



NORTHERN &  
CENTRAL  
DELTA-  
MENDOTA

# Final Draft Groundwater Sustainability Plan

For the Northern and Central Delta-Mendota Regions

November 2019



*This page intentionally left blank.*

# Appendix G

## Noticing and Adoption Documentation



*This page intentionally left blank.*

## **Notice of Intent to Prepare a GSP**

*This page intentionally left blank.*

Northern and Central Delta-Mendota Regions  
Groundwater Sustainability Agencies  
15990 Kelso Road  
Byron, CA 94514  
(209) 835-2593

January 5, 2018

*Via email and U.S. mail*  
Trevor Joseph, Section Chief  
Department of Water Resources  
P.O. Box 942836  
Sacramento, CA 94236

RE: *Notice of Intent to Develop a Groundwater Sustainability Plan*

Dear Mr. Joseph,

On behalf of the Groundwater Sustainability Agencies (GSAs) composing the Northern and Central Delta-Mendota Regions (referred to herein as the N-C DM GSAs and as listed below), pursuant to California Water Code Section 10727.8, 353.6, the San Luis & Delta-Mendota Water Authority (Water Authority), acting as plan manager on behalf of the N-C DM GSAs, hereby gives notice to the California Department of Water Resources (DWR) that it will initiate development of a Groundwater Sustainability Plan (GSP) for the northern and central portions of the Delta-Mendota Subbasin (Basin No. 5-022.07) as encompassed by the boundaries of the N-C DM GSAs.

Interested parties may participate in the planning and development of the GSP by attending the N-C DM GSAs coordination meetings and biannual public meetings. Information regarding the time and location of these meetings have been posted to date on the Water Authority's website and will be posted on to the N-C DM GSAs website at <http://www.deltamendota.org/>. For more information or questions, please refer to the N-C DM GSAs website.

The N-C DM GSAs have engaged each city and county located within the geographic area to be covered by the plan and intends to develop its GSP in coordination with the five other GSPs being prepared in the Delta-Mendota Groundwater Subbasin by the following GSAs: City of Firebaugh, City of Los Banos, City of Mendota, City of Newman, Merced County, San Joaquin River Exchange Contractors Water Authority, Turner Island Water District, Farmers Water District, Aliso Water District, Grassland Water District and Fresno County Management Area A & B.

The N-C DM GSAs look forward to working with DWR to develop and implement a GSP. Should DWR have any questions about this notice, please contact Andrew Garcia by email at [andrew.garcia@sldmwa.org](mailto:andrew.garcia@sldmwa.org) or by phone at (209) 832-6200.

Sincerely,

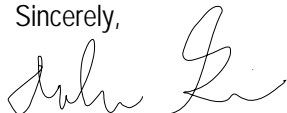

Andrew Garcia,  
SGMA Coordinator for Northern and Central Delta-Mendota Regions

GSA:

Northern and Central Delta-Mendota Region Plan Manager: San Luis & Delta-Mendota Water Authority

Northern and Central Delta-Mendota Regions GSAs:

- Central Delta-Mendota Multi-Agency GSA
- City of Patterson GSA
- DM-II GSA
- Northwestern Delta-Mendota GSA
- Ora Loma Water District GSA
- Patterson Irrigation District GSA
- West Stanislaus Irrigation District GSA
- Widren Water District GSA



## **Notice of Intent to Adopt a GSP**

*This page intentionally left blank.*



September 9, 2019

*City of Patterson  
County of Fresno  
County of Merced  
County of San Joaquin  
County of Stanislaus*

RE: *Notice of Intent to Adopt a Groundwater Sustainability Plan*

On behalf of the Groundwater Sustainability Agencies (GSAs) composing the Northern and Central Delta-Mendota Regions (referred to herein as the N-C DM GSAs and as listed below), pursuant to California Water Code Section 10727.8, 353.6, the San Luis & Delta-Mendota Water Authority (Water Authority), acting as plan manager on behalf of the N-C DM GSAs, hereby gives notice to that these GSAs intend to adopt a Groundwater Sustainability Plan (GSP) for the northern and central portions of the Delta-Mendota Subbasin (Basin No. 5-022.07) as encompassed by the boundaries of the N-C DM GSAs.

The undersigned GSAs specifically provide notice to the City of Patterson, San Joaquin County, Stanislaus County, Merced County, and Fresno County of each GSA's intent to adopt the Northern & Central Delta-Mendota Region Groundwater Sustainability Plan (GSP) no earlier than 90-days upon your receipt of this notice. Considerations to adopt this joint document shall occur as part of public hearings to be held individually or jointly by the undersigned GSAs. Once adopted, the Northern & Central Delta-Mendota Region GSP will govern sustainable groundwater management actions within each GSA's jurisdictional boundaries located in the Delta-Mendota Subbasin (Groundwater Basin: 5-022.07). California Water Code (CWC) Section 10728.4, pursuant to passage of the Sustainable Groundwater Management Act of 2014, obligates distribution of this notice to any city or county whose jurisdictional area is within the area of the proposed GSP (see attached map).

Cities or counties that receive this notice may request to consult on the Northern & Central Delta-Mendota Region GSP. These requests must be received within 30 calendar days upon receipt of this notice. Written requests to consult with one or more GSAs intending to adopt the Northern & Central Delta-Mendota Region GSP shall be delivered to the GSP coordinator identified below.

Andrew Garcia, PE  
842 6<sup>th</sup> Street, Los Banos, CA 93635  
[andrew.garcia@sldmwa.org](mailto:andrew.garcia@sldmwa.org) or Fax: 209-826-9698

To review the list of GSA public hearings scheduled for adoption proceedings of the Northern & Central Delta-Mendota Region GSP, to download a copy of the Public Draft GSP, and to receive other information, visit <http://deltamendota.org/NCDM-gsp-review/#ReviewDocs>

Sincerely,

Andrew Garcia,  
SGMA Coordinator for Northern and Central Delta-Mendota Regions and Plan Manager

GSA:

Northern and Central Delta-Mendota Region Plan Manager: San Luis & Delta-Mendota Water Authority

Northern and Central Delta-Mendota Region GSAs:

- Central Delta-Mendota GSA
- City of Patterson GSA
- DM-II GSA
- Northwestern Delta-Mendota GSA
- Oro Loma Water District GSA
- Patterson Irrigation District GSA
- West Stanislaus Irrigation District GSA
- Widren Water District GSA

# Northern & Central Delta-Mendota GSP

Delta-Mendota Subbasin:  
Northern & Central Region

Plan Area



## Legend

- Northern & Central Delta-Mendota Region GSP Area
- Delta-Mendota Subbasin Boundary
- Neighboring Subbasin
- Major Lake or Reservoir
- Highway
- Major River
- California Aqueduct
- Delta-Mendota Canal

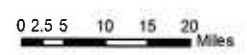

Project #: 0011081.01  
Map Created: August 2018

Third Party GIS Disclaimer: This map is for reference and graphical purposes only and should not be relied upon by third parties for any legal decisions. Any reliance upon the map or data contained herein shall be at the users' sole risk.  
Data Sources: DWR, ESR, NOAA, USGS

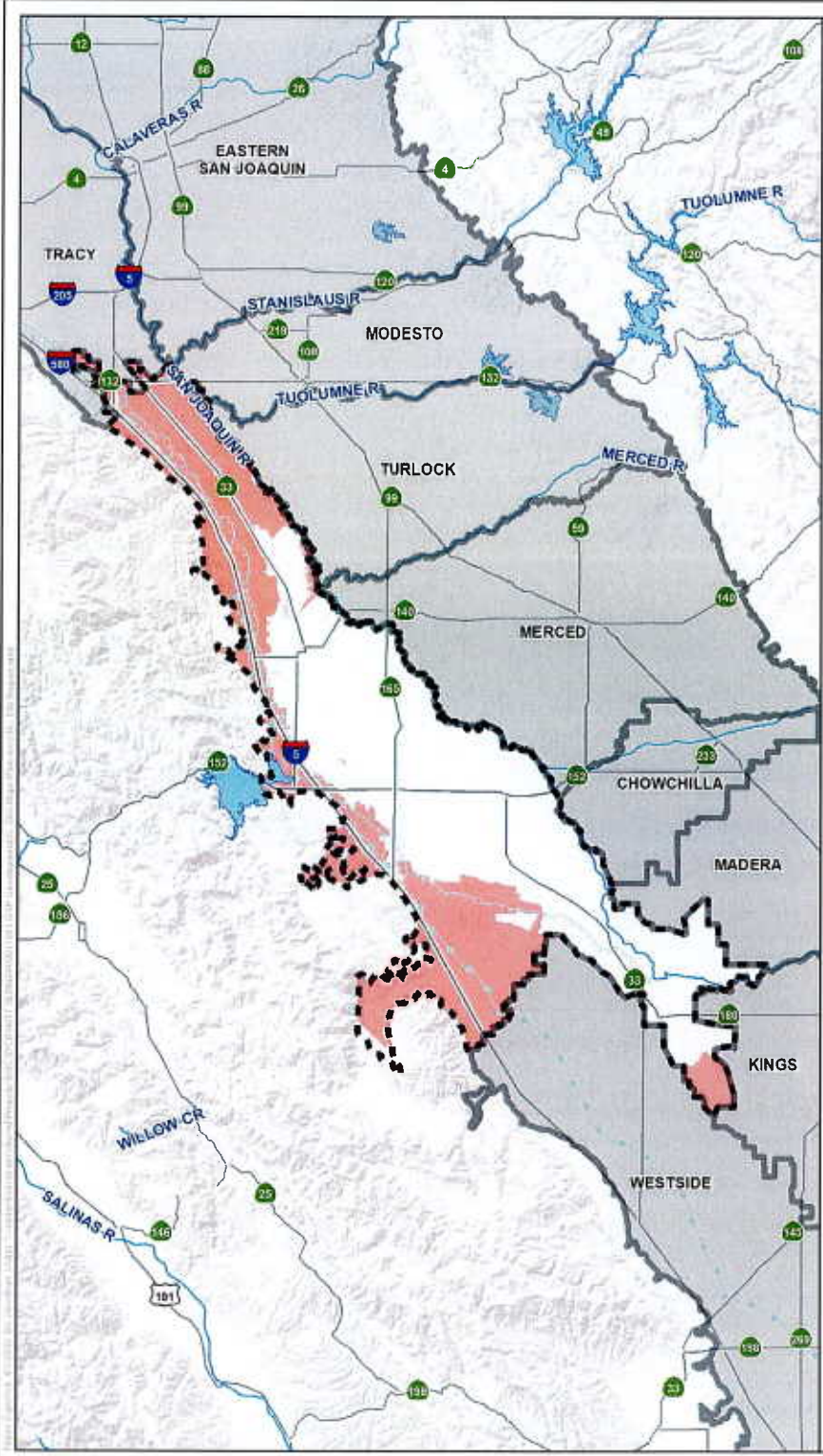

*This page intentionally left blank.*

## **Adopting Resolutions**

*This page intentionally left blank.*



Executed Resolutions Adopting the Northern & Central Delta-Mendota Region GSP will be placed here once the Plan has been adopted.

*This page intentionally left blank.*

Prepared by:



In association with:



📍 1545 River Park Dr., Suite 425  
Sacramento, CA 95815  
☎ 916.999.8700