

PW 5.3:21 □

Pomona College Library  
Claremont, California

STATE OF CALIFORNIA  
DEPARTMENT OF PUBLIC WORKS

PUBLICATIONS OF THE  
DIVISION OF WATER RESOURCES  
EDWARD HYATT, State Engineer

BULLETIN No. 21-D

REPORT  
ON  
IRRIGATION DISTRICTS  
IN  
CALIFORNIA

For the Year 1932

1933



PRICE 75 CENTS

}-

STATE OF CALIFORNIA  
DEPARTMENT OF PUBLIC WORKS

---

---

PUBLICATIONS OF THE  
DIVISION OF WATER RESOURCES  
EDWARD HYATT, State Engineer

---

---

BULLETIN No. 21-D

REPORT  
ON  
IRRIGATION DISTRICTS  
IN  
CALIFORNIA

For the Year 1932

---

1933

ALPHABETICALLY BY NAME  
OF THE STATES

AND TO THE STATES  
OF THE UNION  
AND TO THE DISTRICT OF COLUMBIA

OF THE UNITED STATES

OF THE

OF

OF THE UNITED STATES

OF

OF THE

OF THE UNITED STATES

OF THE

*Attest*  
M I M E O G R A P H I C S

## TABLE OF CONTENTS

	<u>Page</u>
ORGANIZATION .....	3
FOREWORD .....	4
DIRECTORY OF IRRIGATION DISTRICTS .....	5

### CHAPTER I

#### INTRODUCTION

The 1932 Irrigation Season .....	7
Farm Operations .....	7
Irrigation District Finances .....	8
California Districts Securities Commission .....	8
New Legislation .....	9
Irrigation Districts Association .....	12
District Organization .....	12

### CHAPTER II

#### STATISTICAL INFORMATION

Source of Supply, Storage and Distribution of Water .....	13
Irrigation District Crop Summary .....	14
Assessments, Water Tolls and Other Revenues .....	15
Bonds and Warrants .....	15
Bond Summary .....	16
Bonds Voted in 1932 .....	17
Bonds Certified in 1932 .....	17
Bond Sales Approved .....	17
Expenditures Approved from Bonds in 1932 .....	17
Year Formed, Area and outstanding Bonds per Acre .....	18

#### TABLES OF STATISTICAL DATA

I. Data on water supply .....	20
II. Crop report for 1932 .....	22
III. Summary of assessments, water tolls, delinquencies, etc..	24
IV. Data relating to bonds and warrants .....	26
V. Year formed, area and bond obligations per acre .....	32

.....  
.....  
.....

1. PURPOSE

.....  
.....  
.....  
.....  
.....

2. DISCUSSION

.....  
.....  
.....  
.....  
.....  
.....  
.....  
.....  
.....  
.....

.....  
.....  
.....  
.....  
.....

*Submitted to Board*

MEMORANDUM FOR THE DIRECTOR

ORGANIZATION

EARL LEE KELLY ..... Director of Public Works  
EDWARD HYATT ..... State Engineer

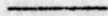

A. N. BURCH ..... Irrigation Districts

RECEIVED  
FEBRUARY 1914

THE DIRECTOR OF THE  
BUREAU OF LAND MANAGEMENT  
WASHINGTON, D. C.

TO THE DIRECTOR OF THE  
BUREAU OF LAND MANAGEMENT

*Autograph Book*  
MINIEMO BOOK



## FOREWORD

This is the fifth of a series of publications issued by the State dealing with the history and activities of districts formed under the California irrigation district act. The earlier reports are presented in Bulletins 2 (1916) and 21 (1929) of the State Department of Engineering and Irrigation, and Bulletins 21-A (1930), 21-B (1931) and 21-C (1932) of the Division of Water Resources. Bulletin 2 is out of print, but a limited number of the Bulletin 21 series is available for distribution and may be obtained from the State Bureau of Publications and Documents, Sacramento. The present bulletin is presented for the purpose of bringing up to January 1st, 1933, historical and statistical data on California irrigation districts and briefly recording such other information as was obtained on irrigation district activities in 1932. The information from which this report is compiled was obtained from the irrigation districts and has been carefully checked and analyzed, and while it is believed to be substantially correct, there may be minor inaccuracies in individual cases. It is desired to express the appreciation of this office for the assistance of district officials in the work of gathering this information.

This is the first of a series of reports...

The first report was prepared by the...

The second report was prepared by the...

The third report was prepared by the...

The fourth report was prepared by the...

The fifth report was prepared by the...

The sixth report was prepared by the...

The seventh report was prepared by the...

The eighth report was prepared by the...

The ninth report was prepared by the...

The tenth report was prepared by the...

The eleventh report was prepared by the...

The twelfth report was prepared by the...

The thirteenth report was prepared by the...

The fourteenth report was prepared by the...

The fifteenth report was prepared by the...

The sixteenth report was prepared by the...

The seventeenth report was prepared by the...

The eighteenth report was prepared by the...

The nineteenth report was prepared by the...

The twentieth report was prepared by the...

The twenty-first report was prepared by the...

The twenty-second report was prepared by the...

The twenty-third report was prepared by the...

The twenty-fourth report was prepared by the...

The twenty-fifth report was prepared by the...

The twenty-sixth report was prepared by the...

The twenty-seventh report was prepared by the...

The twenty-eighth report was prepared by the...

The twenty-ninth report was prepared by the...

The thirtieth report was prepared by the...

The thirty-first report was prepared by the...

The thirty-second report was prepared by the...

The thirty-third report was prepared by the...

The thirty-fourth report was prepared by the...

The thirty-fifth report was prepared by the...

The thirty-sixth report was prepared by the...

The thirty-seventh report was prepared by the...

The thirty-eighth report was prepared by the...

The thirty-ninth report was prepared by the...

The fortieth report was prepared by the...

The forty-first report was prepared by the...

The forty-second report was prepared by the...

The forty-third report was prepared by the...

The forty-fourth report was prepared by the...

The forty-fifth report was prepared by the...

The forty-sixth report was prepared by the...

The forty-seventh report was prepared by the...

The forty-eighth report was prepared by the...

The forty-ninth report was prepared by the...

The fiftieth report was prepared by the...

10/10

This is the first of a series of reports...

The first report was prepared by the...

The second report was prepared by the...

The third report was prepared by the...

The fourth report was prepared by the...

The fifth report was prepared by the...

The sixth report was prepared by the...

The seventh report was prepared by the...

The eighth report was prepared by the...

The ninth report was prepared by the...

The tenth report was prepared by the...

The eleventh report was prepared by the...

The twelfth report was prepared by the...

The thirteenth report was prepared by the...

The fourteenth report was prepared by the...

The fifteenth report was prepared by the...

The sixteenth report was prepared by the...

The seventeenth report was prepared by the...

The eighteenth report was prepared by the...

The nineteenth report was prepared by the...

The twentieth report was prepared by the...

The twenty-first report was prepared by the...

The twenty-second report was prepared by the...

The twenty-third report was prepared by the...

The twenty-fourth report was prepared by the...

The twenty-fifth report was prepared by the...

The twenty-sixth report was prepared by the...

The twenty-seventh report was prepared by the...

The twenty-eighth report was prepared by the...

The twenty-ninth report was prepared by the...

The thirtieth report was prepared by the...

The thirty-first report was prepared by the...

The thirty-second report was prepared by the...

The thirty-third report was prepared by the...

The thirty-fourth report was prepared by the...

The thirty-fifth report was prepared by the...

The thirty-sixth report was prepared by the...

The thirty-seventh report was prepared by the...

The thirty-eighth report was prepared by the...

The thirty-ninth report was prepared by the...

The fortieth report was prepared by the...

The forty-first report was prepared by the...

The forty-second report was prepared by the...

The forty-third report was prepared by the...

The forty-fourth report was prepared by the...

The forty-fifth report was prepared by the...

The forty-sixth report was prepared by the...

The forty-seventh report was prepared by the...

The forty-eighth report was prepared by the...

The forty-ninth report was prepared by the...

The fiftieth report was prepared by the...

SECRET

DIRECTORY OF CALIFORNIA IRRIGATION DISTRICTS

Name of district	County	Estimated population			District officials			Office address
		Inside cities and towns	Outside cities and towns	Total	President	Secretary	Manager or engineer	
Alpaugh	Tulare			300	H. E. Sawyer	Mary B. B. Vallance	Paul Caldwell	Alpaugh
Alta	Tulare, Fresno, Kings	5,000	6,000	11,000	A. T. Crowther	E. Sibley	E. Sibley	Dinuba
Anderson-Cottonwood	Shasta, Tehama	1,200	800	2,000	W. W. Treat	Carl F. Eaton	Clyde Smith	Anderson
Banta-Carbona	San Joaquin		525	525	F. D. Ryner	Elvira Hondas	J. B. Knight	Box 327, Tracy
Bard (part of Yuma U.S. project)	Imperial		1,000	1,000	S. M. Colby	W. C. Ross		Ross Corner, Yuma, Arizona
Baxter Creek	Lassen		75	75	Alfred Luond	Harry S. Riddell	Harry S. Riddell	Susanville
Beaumont	Riverside	1,800	500	2,300	E. D. Norcross	E. D. Stahl	E. M. Thompson	Beaumont
Big Springs	Siskiyou		113	113	F. Gemmett	Roy E. Swigart	G. M. Maddox	Montague
Browns Valley	Yuba		400	400	L. B. Gurney	Ray C. Burris	L. B. Gurney	Browns Valley
Butte Valley	Siskiyou	150	100	250	H. L. Nelson	M. A. Gilmer	M. A. Gilmer	MacDoel
Byron-Bethany	Contra Costa, S.J., Alameda	300	300	600	Geo. K. Anderson	G. A. Howard	V. L. Woolley	Byron
Camp Far West	Placer, Yuba		125	125	R. H. Durst	Robert Anderson	M. C. Polk	Wheatland
Carmichael	Sacramento		750	750	E. M. Lynch	Roy W. Sullivan	L. Williamson	P. O. Box 12, Carmichael
Carpenter	Orange	900	150	1,050	L. W. Evans	D. S. Smiley	A. Kempkey	Rt. 1, Box 388, Orange
Citrus Heights	Sacramento, Placer		1,000	1,000	J. A. Gray	Floyd J. Locher	J. H. Peugh	R.F.D. 1, Box 77, Roseville
Compton-Delevan	Colusa		32	32	W. H. Lovelace	C. E. Ryan		
Consolidated	Fresno, Tulare, Kings	9,500	18,000	27,500	W. H. Shafer	A. R. Stedman	I. H. Teilman	Financial Center Building, San Francisco
Corcoran	Kings		1,500	1,500	J. M. Hansen	D. I. Brown	H. H. Holley	Box 638, Selma
Cordua	Yuba		50	50	Thos. Mathews	Jeannette Frank		Corcoran
Deer Creek	Tehama		44	44	Charles Picus	Mabel Hall		Marysville
East Contra Costa	Contra Costa	500	700	1,200	Arthur Honessger	Margaret Wallace	G. H. Jones	Suite 1, 304 Broadway, Chico
El Camino	Tehama		600	600	J. W. Hollingaworth	Roy Pyle	Roy Pyle	Brentwood
El Dorado	El Dorado	2,500	1,200	3,700	W. S. Rantz	F. N. Hosking	F. N. Hosking	Gerber
El Nido	Merced		300	300	Geo. T. McFarland	A. L. Cowell	James Bucholz	Box 398, Placerville
Empire West Side	Kings		55	55	J. R. Newton	E. B. Hoey	A. J. Nielsen	El Nido
Fairoaks	Sacramento		1,800	1,800	E. C. Phoenix	Guy L. Camden	E. E. Fulton	Stratford
Fallbrook	San Diego			1,081	Victor B. Westfall	C. C. Cook		Fairoaks
Foothill	Fresno and Tulare	200	500	700	H. J. MacKenzie	Geo. P. Pettengill		Fallbrook
Fresno	Fresno		50,000	50,000	A. B. Tarpey	J. Allan Hall	Geo. L. Swendsen	Crosi
Glenn-Colusa	Glenn, Colusa		1,500	1,500	S. S. Havenor	H. R. Allard	R. S. Edwards	1001-2 Griffith-MacKenzie Bldg., Fresno
Grenada	Siskiyou	100	85	185	W. E. Wanaka	Stuart Taylor	G. Inabnit	Willows
Hemet	Riverside		1,700	1,700	G. I. Webster	E. O. Eggen		Grenada
Hot Spring Valley	Modoc		300	300				Hemet
Imperial	Imperial	30,427	30,476	60,903	J. L. Dubois	F. H. McIver	M. J. Dowd	Alturas
Island No. 3	Kings		300	300	J. B. Roberts	Mrs. A. J. Scott		El Centro
Jacinto	Glenn		330	330	W. W. Koehler	Rosco Caldwell	Rosco Caldwell	Kingsburg
James	Fresno		159	159	Peter Rusconi	N. D. Ingham	N. D. Ingham	Glenn
La Canada	Los Angeles		900	900	Dan W. Green	F. E. Slutman		San Joaquin
Ladera	Riverside		250	250	Mabel M. Townsend	A. W. McGahan		4711 Castle Road, La Canada
Laguna	Fresno, Kings		3,000	3,000	L. L. Garner	Bessie L. Scutt	A. J. Nielsen	Elsinore
Lakeland	Kings		15	15	Forrest Riley	H. S. Hurlbut	H. F. Libby	Rt. 1, Box 197, Laton
Lakeside	San Diego		198	198	O. F. Elner	H. P. Schiller	H. P. Schiller	Corcoran
La Mesa, Lemon Grove & S. V.	San Diego	4,000	4,000	8,000	F. R. Beatty	Ruth C. Drew	G. Harritt	Lakeside
Lemoore	Kings		1,500	1,500	W. S. Winger	H. E. Odale		4769 Spring Street, La Mesa
Linden	San Joaquin	50	400	450	Ralph G. Houston	A. L. Cowell		Lemoore
Lindsay-Strathmore	Tulare	40	1,460	1,500	Ernest L. Daniels	H. R. Huebert	Geo. W. Trauger	912 California Building, Stockton
Littlerock Creek	Los Angeles		150	150	Vernon A. Carr	W. J. Kling		P.O. Box 625, Lindsay
Lucerne	Kings		1,200	1,200	W. L. Haag	S. E. Hallsback		Littlerock
Madera	Madera	5,765	6,770	12,535	T. S. Coffee	Harry Barnes	Harry Barnes	Hanford
Maxwell	Colusa		20	20		Thos. J. Hateley		120 So. D Street, Madera
								1710 10th Street, Sacramento

Year	Month	Day	Event	Location	Remarks
1950	Jan	1	...	...	...
1950	Jan	2	...	...	...
1950	Jan	3	...	...	...
1950	Jan	4	...	...	...
1950	Jan	5	...	...	...
1950	Jan	6	...	...	...
1950	Jan	7	...	...	...
1950	Jan	8	...	...	...
1950	Jan	9	...	...	...
1950	Jan	10	...	...	...
1950	Jan	11	...	...	...
1950	Jan	12	...	...	...
1950	Jan	13	...	...	...
1950	Jan	14	...	...	...
1950	Jan	15	...	...	...
1950	Jan	16	...	...	...
1950	Jan	17	...	...	...
1950	Jan	18	...	...	...
1950	Jan	19	...	...	...
1950	Jan	20	...	...	...
1950	Jan	21	...	...	...
1950	Jan	22	...	...	...
1950	Jan	23	...	...	...
1950	Jan	24	...	...	...
1950	Jan	25	...	...	...
1950	Jan	26	...	...	...
1950	Jan	27	...	...	...
1950	Jan	28	...	...	...
1950	Jan	29	...	...	...
1950	Jan	30	...	...	...
1950	Jan	31	...	...	...
1950	Feb	1	...	...	...
1950	Feb	2	...	...	...
1950	Feb	3	...	...	...
1950	Feb	4	...	...	...
1950	Feb	5	...	...	...
1950	Feb	6	...	...	...
1950	Feb	7	...	...	...
1950	Feb	8	...	...	...
1950	Feb	9	...	...	...
1950	Feb	10	...	...	...
1950	Feb	11	...	...	...
1950	Feb	12	...	...	...
1950	Feb	13	...	...	...
1950	Feb	14	...	...	...
1950	Feb	15	...	...	...
1950	Feb	16	...	...	...
1950	Feb	17	...	...	...
1950	Feb	18	...	...	...
1950	Feb	19	...	...	...
1950	Feb	20	...	...	...
1950	Feb	21	...	...	...
1950	Feb	22	...	...	...
1950	Feb	23	...	...	...
1950	Feb	24	...	...	...
1950	Feb	25	...	...	...
1950	Feb	26	...	...	...
1950	Feb	27	...	...	...
1950	Feb	28	...	...	...
1950	Feb	29	...	...	...
1950	Feb	30	...	...	...
1950	Mar	1	...	...	...
1950	Mar	2	...	...	...
1950	Mar	3	...	...	...
1950	Mar	4	...	...	...
1950	Mar	5	...	...	...
1950	Mar	6	...	...	...
1950	Mar	7	...	...	...
1950	Mar	8	...	...	...
1950	Mar	9	...	...	...
1950	Mar	10	...	...	...
1950	Mar	11	...	...	...
1950	Mar	12	...	...	...
1950	Mar	13	...	...	...
1950	Mar	14	...	...	...
1950	Mar	15	...	...	...
1950	Mar	16	...	...	...
1950	Mar	17	...	...	...
1950	Mar	18	...	...	...
1950	Mar	19	...	...	...
1950	Mar	20	...	...	...
1950	Mar	21	...	...	...
1950	Mar	22	...	...	...
1950	Mar	23	...	...	...
1950	Mar	24	...	...	...
1950	Mar	25	...	...	...
1950	Mar	26	...	...	...
1950	Mar	27	...	...	...
1950	Mar	28	...	...	...
1950	Mar	29	...	...	...
1950	Mar	30	...	...	...
1950	Mar	31	...	...	...
1950	Apr	1	...	...	...
1950	Apr	2	...	...	...
1950	Apr	3	...	...	...
1950	Apr	4	...	...	...
1950	Apr	5	...	...	...
1950	Apr	6	...	...	...
1950	Apr	7	...	...	...
1950	Apr	8	...	...	...
1950	Apr	9	...	...	...
1950	Apr	10	...	...	...
1950	Apr	11	...	...	...
1950	Apr	12	...	...	...
1950	Apr	13	...	...	...
1950	Apr	14	...	...	...
1950	Apr	15	...	...	...
1950	Apr	16	...	...	...
1950	Apr	17	...	...	...
1950	Apr	18	...	...	...
1950	Apr	19	...	...	...
1950	Apr	20	...	...	...
1950	Apr	21	...	...	...
1950	Apr	22	...	...	...
1950	Apr	23	...	...	...
1950	Apr	24	...	...	...
1950	Apr	25	...	...	...
1950	Apr	26	...	...	...
1950	Apr	27	...	...	...
1950	Apr	28	...	...	...
1950	Apr	29	...	...	...
1950	Apr	30	...	...	...
1950	Apr	30	...	...	...

THE UNIVERSITY OF MICHIGAN LIBRARY

6145 10/10/50

DIRECTORY OF CALIFORNIA IRRIGATION DISTRICTS (continued)

Name of district	County	Estimated population			District officials			Office address
		Inside cities and towns	Outside cities and towns	Total	President	Secretary	Manager or engineer	
Merced	Merced	10,000	10,000	20,000	D. K. Barnell	H. P. Sargent	L. W. Hesse	Drawer L-1, Merced
Modesto	Stanislaus	17,750	6,250	24,000	J. B. Fiscalini	C. S. Abbott	N. M. Cecil	Modesto
Mojave River	San Bernardino		100	100	T. J. Thomas	J. S. Nation	W. E. Fussing	518 E. 10th Street, Upland
Montague	Siskiyou	500	230	730	G. W. Dwinell	Roy E. Swigart		Montague
Naglee-Burk	San Joaquin		200	200	V. J. Reeve	George Wadsworth		Roberts Building, Tracy
Nevada	Nevada, Placer		5,000	5,000	J. A. Teagarden	Mrs. B. W. Baldwin	Wm. Durbrow	Grass Valley
Newport Heights	Orange			1,500	Geo. A. Waterman	C. R. Van Duyn		Costa Mesa
Newport Mesa	Orange	300		300	Chas. W. Tewinkle	D. J. Dodge		Box 350, Costa Mesa
Oakdale	Stanislaus, San Joaquin	3,800	3,200	7,000	W. T. Kerr	T. S. Pendergrass	R. E. Hartley	Oakdale
Oroville-Wyandotte	Butte	200	600	800	Carleton Gray	W. J. Monro	R. C. Tyler	First National Bank Building, Oroville
Owens Valley	Inyo	1,500	1,000	2,500	B. E. Johnson	Dell Yandall	W. R. McCarthy	Bishop
Palmdale	Los Angeles	660	109	769	F. J. Ikeler	H. P. Schoeller	H. P. Schoeller	Palmdale
Palo Verde	Riverside	1,000	2,500	3,500	L. A. Hauser	W. G. Schollenberger	C. P. Mahoney	Box 38, Blythe
Paradise	Butte		1,200	1,200	D. B. Barnes	H. S. Clewett	J. E. Alley	Paradise
Potter Valley	Mendocino	100	450	550	J. E. Marsh	Fred L. Bosworth		Potter Valley
Princeton-Codora-Glenn	Colusa, Glenn		1,000	1,000	N. H. McAuslan	W. G. Poage	S. P. Pitt	Princeton
Provident	Glenn, Colusa		50	50	A. E. Moutrey	L. M. Benoit	T. E. Balch	Willows
Ramona	San Diego	600		600	Ralph Jasper	Mildred Wilson	J. C. Bargar	P. O. Box 54, Ramona
Red Rock Creek	Lassen				John K. Enebae			Susanville
Richvale	Butte	122	100	222	J. E. Baker	Alvin L. Harry	Alvin L. Harry	Richvale
Riverdale	Fresno		2,500	2,500	L. P. Adams	Tina Z. Cushman		Riverdale
Round Valley	Inyo, Mono				W. A. Roberts	Caroline Arcularius		Bishop
San Dieguito	San Diego	800	1,600	2,400	Chas. H. Webster	O. E. Thrailkill	W. C. Brown	Encinitas
Santa Fe	San Diego	560	240	800	Ira E. Conner	W. O. Boettiger	W. O. Boettiger	Rancho Santa Fe
San Ysidro	San Diego	1,500		1,500	O. W. Porter	L. Judd		San Ysidro
Scott Valley	Siskiyou		120	120	C. F. Bryan	H. G. Reynolds		Fort Jones
Serrano	Orange		470	470	Willard Smith	F. H. Collins		R.F.D.1, Box 860, Orange
South Montebello	Los Angeles	850		850	J. H. Dutcher	Mrs. Sarah F. Becker	W. S. Duncan	Rt. 1, Box 1110, Montebello
South San Joaquin	San Joaquin	3,500	10,000	13,500	F. E. Wolfe	S. L. Steele	George K. Parker	Manteca
Stinson	Fresno		200	200		R. M. Bostwick	W. F. Bryant	Burrel
Table Mountain	Butte		7	7	R. W. Campbell	R. M. Gray	R. M. Gray	Oroville
Terra Bella	Tulare	300	500	800	R. C. Gunnison	E. H. Robinson	I. H. Althouse	Terra Bella
Thermalito	Butte		1,400	1,400	M. Hodgson	Raymond A. Leonard	W. B. Taylor	Oroville
Tracy-Clover	San Joaquin		150	150	Ole Keanderund	George Wadsworth		Roberts Building, Tracy
Tranquillity	Fresno	125	175	300	J. A. Benkert	J. E. Tuttle	H. M. Crooker	Tranquillity
Tulare	Tulare	600	2,400	3,000	A. J. Demron	Glenn L. Moran	C. H. Slaughter	P. O. Box 477, Tulare
Tule	Lassen	20	100	120				Susanville
Turlock	Stanislaus and Merced	10,000	20,000	30,000	J. R. Chance	Mrs. Anna Sorensen	R. V. Meikle	Turlock
Vandalia	Tulare		137	137	Walter D. Emory	H. C. Pegram	I. H. Althouse	Box 1026, Porterville
Vista	San Diego	600	1,800	2,400	Geo. L. Gunn	W. O. Bissinger	Chas. N. Bell	Vista
Walnut	Los Angeles		300	300	L. R. Paxton	Laura E. Paxton		R.F.D. Box 670, Rivera
Waterford	Stanislaus	280	856	1,136	E. Whitney	C. W. Quinley	W. Lehmkuhl	Waterford
West Side	San Joaquin	408	1,448	1,456	M. B. Reese	Wyley R. Hansen		Tracy
West Stanislaus	Stanislaus, Merced	25	275	300	W. W. Cox	Elbridge Smith	W. F. Woolley	Westley
Woodbridge	San Joaquin		200	200	W. J. Robinson, Jr.	Olla L. Strother	Frank Davis	Rt. 2, Box 67, Lodi
Totals, irrigation districts		118,550	218,001	339,232				
Buena Vista Water Storage	Kern	125	1,200	1,325	J. LeRoy Nickel, Jr.	J. E. Woolley	M. N. Krag	Buttonwillow
Tulare Lake Basin Water Storage	Kings		25	25	Harry Lee Martin	Den Hadsell	Ray May	Hanford
Totals, W. S. D.		125	1,225	1,560				

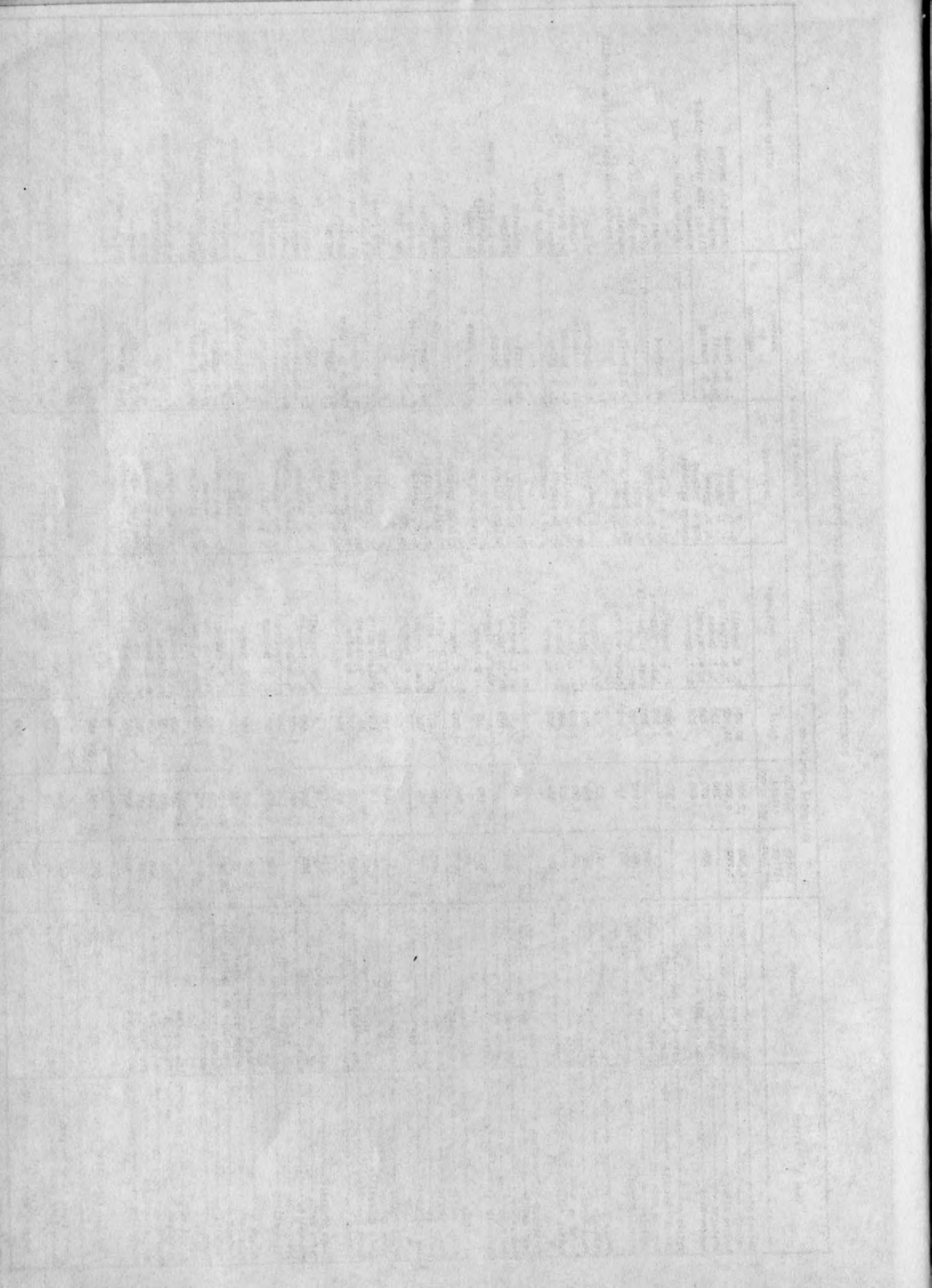

## CHAPTER I

### INTRODUCTION

#### The 1932 Irrigation Season

Following a seasonal precipitation approaching the annual average in most parts of the State and above the average in the southern part, there was a stream run-off affording generally an ample irrigation supply. Quite moderate temperatures prevailed during the spring and early summer, and unlike the previous season, there was no heat damaging to crops during the late summer. The maturing of fall crops was not interfered with by rain or frosts, but the most severe freeze of record occurred in December, resulting in great damage to citrus trees in some sections of the northern part of the State.

#### Farm Operations

Farm operations continued to be conducted at a loss. Market demands were curtailed and prices continued low, and as in the two previous years large quantities of many fruits were left unharvested and were a total loss. According to the records of Federal-State Cooperative reports, farm prices in 1932 averaged 57% less than the ~~1922-1929~~ average, although the prices of commodities which farmers buy declined only about 28% during the same period.



1911

1911

1911

The following is a list of the names of the persons who have been  
 admitted to the office of the Secretary of the Board of Education  
 since the last meeting of the Board. The names are given in the  
 order in which they were admitted. The names of the persons who  
 have been re-elected are given in italics. The names of the persons  
 who have been elected for the first time are given in plain type.

1911

The following is a list of the names of the persons who have been  
 admitted to the office of the Secretary of the Board of Education  
 since the last meeting of the Board. The names are given in the  
 order in which they were admitted. The names of the persons who  
 have been re-elected are given in italics. The names of the persons  
 who have been elected for the first time are given in plain type.

1911

1911  
 1911  
 1911

### Irrigation District Finances

The low price for farm products continued to be reflected in an increase of delinquencies in district assessments. The result was an increase in the number of districts which were unable to meet all of their bond obligations. In 1931 twenty-eight districts were listed in default, which number was increased to thirty-seven in 1932. The total amount of bond principal due for the year ending January 1, 1933, was \$2,034,000, of which \$1,304,000 or about 60%, was paid. Bond interest due for the year amounted to approximately \$5,363,000 of which \$3,506,000, or about 65%, was paid. The total due and unpaid interest bearing obligations of districts, including defaulted bonds and coupons and registered warrants as of the year ending January 1st, 1933, was \$7,441,000. This does not include bonds and warrants of three districts which had perfected refunding plans in 1932, which plans were not fully in effect at the beginning of 1933. For the assessment year ending in June 1932, delinquencies ranged from nothing to 100%, averaging about 34% of the total levy.

### California Districts Securities Commission

Plans for the refunding or reorganization of the finances of six irrigation districts were approved by the commission, i.e., Imperial, Palmdale, Terra Bella, Waterford, Vista and Palo Verde; and validation orders were issued for refunding bonds of Nevada, Oakdale, Scott Valley and South San Joaquin irrigation districts.

SECTION 1

The first part of the document is a letter from the Secretary of the State to the Governor, dated the 1st day of January, 1862. The letter is addressed to the Governor and is signed by the Secretary. The letter contains the following text: "I have the honor to acknowledge the receipt of your letter of the 29th inst. in relation to the matter mentioned therein. I have the honor to inform you that the same has been forwarded to the proper authorities for their consideration. I am, Sir, very respectfully, your obedient servant, J. B. [Name]. Secretary of the State."

SECTION 2

The second part of the document is a letter from the Governor to the Secretary of the State, dated the 1st day of January, 1862. The letter is addressed to the Secretary and is signed by the Governor. The letter contains the following text: "I have the honor to acknowledge the receipt of your letter of the 29th inst. in relation to the matter mentioned therein. I have the honor to inform you that the same has been forwarded to the proper authorities for their consideration. I am, Sir, very respectfully, your obedient servant, J. B. [Name]. Governor."

1862

A permit to sell bonds was issued by the commission to the La Mesa, Lemon Grove and Spring Valley irrigation district. Orders approving expenditures from the receipts from the sale of bonds were issued to Carpenter, Serrano and El Nido districts, and approval was given for expenditures by the Nevada district from the special reserve fund provided under the refunding plan of that district.

Contracts entered into by irrigation districts were approved as follows: Imperial, for the construction of the All-American Canal; Lindsay-Strathmore and Corcoran, for the purchase of water stock; Turlock, modification of power contract; and Vista, revision of water purchase contract and agreement with bondholders protective committee.

Petitions for aid under section 12 of the securities commission act were received from 19 districts, and the commission was active in investigations in connection with the affairs of such districts, and prepared reports on many of them for the information of bondholders committees.

#### New Legislation

There were some seventy bills introduced in the fiftieth session of the California Legislature directly affecting irrigation districts. On the following pages is a brief recital of the provisions of some of the most important of those passed. The three bills for which chapter numbers are not shown have not at this writing been signed by the Governor, but have been submitted for his approval.

I thought an early start was better for the morning in  
the field, but the weather was not so good as I had  
expected. The wind was strong and the sun was  
not out. I had to wait for the wind to die down  
and the sun to come out. I had to wait for the  
wind to die down and the sun to come out.

The weather was not so good as I had expected.  
The wind was strong and the sun was not out.  
I had to wait for the wind to die down and  
the sun to come out. I had to wait for the  
wind to die down and the sun to come out.  
I had to wait for the wind to die down and  
the sun to come out. I had to wait for the  
wind to die down and the sun to come out.

The weather  
The weather was not so good as I had expected.  
The wind was strong and the sun was not out.  
I had to wait for the wind to die down and  
the sun to come out. I had to wait for the  
wind to die down and the sun to come out.  
I had to wait for the wind to die down and  
the sun to come out. I had to wait for the  
wind to die down and the sun to come out.

Senate Bills:

- No. 9. Chapter 630. Urgency measure. Reduces penalty on delinquent assessments payable in one installment from 10% to 5%, and on assessments payable in two installments from 10% to 5% on the second installment only.
- No. 65. Urgency measure. Provides when land has been sold to an irrigation district prior to April 1, 1933, for delinquent assessments and the district still holds the certificate of sale, the land owner may redeem the same by the payment of delinquent assessments in four equal annual installments plus 7% interest on all unpaid assessments from date of sale to date of redemption, and no other amount shall be required to be paid for such redemptions. The act does not affect taxes accruing after April 1, 1933.
- No. 411. Amends the Political Code relating to lands sold or deeded to the State for taxes, and provides for giving contracts to sell or to give options on tax-deeded lands to public agencies, and authorizes such agencies to sell or agree to sell to one another their interest in property deeded to them for delinquent taxes or assessments.
- No. 1036. Chapter 273. Sets up the procedure whereby land owners in any irrigation district may, through the superior court, release the proportionate bonded indebtedness of their lands from such obligations.

Assembly Bills:

- No. 241. Urgency measure. An act relating to the refunding of irrigation and reclamation district bonds and making State aid available therefor, and authorizing the issuance and sale of State bonds to provide funds for such refunding or refinancing.
- No. 258. Chapter 60. Urgency measure. Repeals Section 11 of the California Districts Securities Commission act and adds a new Section 11 which provides that when a district has defaulted to the extent of 20% of its bond obligations due, it shall come under the control of the securities commission to the extent that it may modify its assessments to an amount the board of directors decide the land has the ability to pay, providing that the assessments so modified are approved by the commission.

Faint, illegible text at the top of the page, possibly a header or introductory paragraph.

Second block of faint, illegible text.

Third block of faint, illegible text.

Section header or label, possibly "Section 1000".

Fourth block of faint, illegible text.

Fifth block of faint, illegible text.

Large, faint signature or stamp at the bottom center of the page.

Assembly Bills:

- No. 305. Chapter 86. Provides that when there is insufficient money in the bond and bond interest funds to pay any matured bonds or matured interest coupons the same may be used to pay assessments on the land of the holder of such bonds and coupons. Credit to be applied to bond service assessments only.
- No. 330. Chapter 447. Provides that in case the Fish and Game Commission orders the installation of fish screens by a district, the commission shall pay one-half of the cost to the district of the installation of such fish screens.
- No. 501. Chapter 113. Amends Section 19a of the irrigation district act relative to bonds of officials and fixes the maximum bond of the Collector at \$20,000 and the minimum at \$5,000; also the maximum amount of the Treasurer's bond at \$100,000 and the minimum at \$5,000.
- No. 655. Chapter 434. Urgency measure. Authorizes the board of directors of any irrigation district to regulate the amount of water in use within the district when the seepage from such use would damage adjacent lands; or the directors may, as a precedent to the use of water on any crop which may damage adjacent land by seepage, require the construction of adequate drainage facilities.
- No. 1192. Chapter 448. Urgency measure. This is an act providing for an in rem court proceeding for the purpose of determining the inability of an irrigation district to meet its bond or other indebtedness and to approve a plan for the compromise payment or refunding of such indebtedness, and making the decree of the court binding on all persons interested when the holders of two-thirds of the bonds, warrants, or other evidences of the indebtedness of the district and the directors of the district have agreed on a compromise plan, the same having been approved by the districts securities commission.
- No. 1210. Chapter 266. Provides that before an action or proceeding by holders of bonds of an irrigation district to compel, enforce, prohibit or restrain the district from doing an act may be instituted, the holders of 10% or more of the outstanding and unpaid bonds of the district must join in the proposed action.
- No. 1434. Chapter 514. Relates to warrants of irrigation districts and provides for extensions of time for payment of warrants and for agreements for payments of a portion thereof from time to time or at a fixed time, and authorizes the allocation of specific funds for such payments.



1. The first part of the document discusses the general principles of the law of contract, which are based on the idea of freedom of contract. This means that individuals are free to enter into agreements with others, provided that the agreements are not against public policy or the law.

2. The second part of the document discusses the formation of a contract. A contract is formed when two or more parties agree to do something or refrain from doing something, and the agreement is supported by consideration. The agreement must be made with the intention of creating legal relations.

3. The third part of the document discusses the performance of a contract. A contract is performed when the parties do what they have agreed to do. If a party fails to perform, the other party may sue for breach of contract. The law provides remedies for breach of contract, such as damages and specific performance.

4. The fourth part of the document discusses the discharge of a contract. A contract is discharged when the parties are released from their obligations under the contract. This can happen in several ways, such as by agreement, frustration, or operation of law.

5. The fifth part of the document discusses the assignment of a contract. A contract can be assigned to another party, provided that the assignment does not materially change the nature of the contract. The assignor remains liable to the original party, but the assignee becomes the party to the contract. The law also discusses the delegation of a contract, which is the transfer of the performance of a contract to another party.

6. The sixth part of the document discusses the rescission of a contract. A contract can be rescinded if it is found to be void or voidable. Rescission is the cancellation of a contract, and the parties are restored to their original positions. The law provides remedies for rescission, such as the return of property and the payment of money.

7. The seventh part of the document discusses the modification of a contract. A contract can be modified if the parties agree to change its terms. The modification must be supported by consideration, and it must not be against public policy or the law. The law also discusses the discharge of a contract by agreement, which is the mutual consent of the parties to end the contract.

### Irrigation District Association

Two meetings of the association were held in 1932, one at Fresno May 12 and 13 and another at Modesto December 2 and 3. At both gatherings the irrigation districts of the State were well represented.

The meetings were devoted largely to a discussion of the financial difficulties in which irrigationists and farmers in general were involved and a consideration of such legislation as might tend to relieve the situation. The various proposals discussed for refinancing irrigation districts finally crystallized into the measures before the fiftieth session of the legislature known as Senate constitutional amendment No. 6 and Assembly bill No. 241, through which irrigation and reclamation districts can secure State credit in refunding their bonds.

### Organization of Districts

No districts were organized in 1932 and none were dissolved. A petition proposing the organization of a district was received by the Supervisors of Riverside County and referred to the State Engineer for report. The project was disapproved as infeasible and an election on organization was not called. There has been but one other year since 1912 when no new districts were formed under the California irrigation district act.

Investigation Division

The meeting of the Association was held in 1934, at  
at 10:30 a.m. and another at 1:30 p.m. on  
At both sessions the investigation division of the State was well  
represented.  
The meeting was devoted largely to a discussion of the  
work of the division in the past year and a plan for the  
future. The various projects of the division were discussed  
and the results of the work were reported. The following  
is a summary of the work of the division during the year  
ended 31st December 1934. The total number of cases known to  
the division at the end of the year was 1,111. Of these  
1,000 were cases of the following nature: 1,000 cases of  
the following nature: 1,000 cases of the following nature:  
1,000 cases of the following nature: 1,000 cases of the following nature:

Investigation Division

The following were the results of the work of the  
division during the year: 1,000 cases of the following nature:  
1,000 cases of the following nature: 1,000 cases of the following nature:  
1,000 cases of the following nature: 1,000 cases of the following nature:  
1,000 cases of the following nature: 1,000 cases of the following nature:  
1,000 cases of the following nature: 1,000 cases of the following nature:  
1,000 cases of the following nature: 1,000 cases of the following nature:  
1,000 cases of the following nature: 1,000 cases of the following nature:

## CHAPTER II

### STATISTICAL INFORMATION

Following this chapter is a group of tables summarizing information of California irrigation districts as of January 1, 1933. A brief discussion of the contents of these tables and a summary of financial activities of irrigation districts in 1932 follows:

#### Source of Supply, Storage and Distribution of Water

In Table I are shown the sources of water supply for the districts, capacities of reservoirs, water stored for the season of 1932, water diverted by gravity and by district pumps and the distribution of water diverted; number of wells installed and equipped and number of horsepower installed for pumping by districts; also number of private irrigation wells in districts. There are 24 major reservoirs in use with a total capacity of 1,532,000 acre-feet. Water stored amounted to 1,022,000 acre-feet or two-thirds of the total capacity of the reservoirs, whereas in 1931 storage was but one-fifth of such capacity. Diversions reported are 6,492,174 acre-feet by gravity, 634,000 acre-feet pumped from streams and 296,098 acre-feet pumped from wells. The total is 7,422,272 acre-feet, an increase of 1,728,000 acre-feet over that reported diverted in 1931. The districts operated 305 irrigation wells and 253 drainage wells, and for all pumping operations reported an installation of 39,835

1947

PROVISIONAL REGULATIONS

This regulation is a group of related provisions  
relating to the administration of the  
Department of Health and Welfare  
and the Department of Social Services  
in the Province of Ontario.

Section 1. Interpretation

In this regulation, unless the context  
otherwise requires, the following  
expressions shall have the meanings  
assigned to them in this section:  
"Department" means the Department of  
Health and Welfare and the  
Department of Social Services;  
"Minister" means the Minister of  
Health and Welfare and the  
Minister of Social Services;  
"Regulation" means a regulation made  
under the Act;  
"Act" means the Act respecting  
the Administration of the  
Department of Health and Welfare  
and the Department of Social  
Services; and  
"Provisional Regulation" means a  
provisional regulation made  
under the Act.

horsepower. To supplement the water supply furnished by the districts, land owners were reported as operating 12,702 private irrigation wells, for which no information is available as to the quantity of water diverted, but the amount so diverted was greatly less than for the previous year, due to a large increase in the quantity of water available for direct diversion from streams.

#### Irrigation District Crop Summary

Table II is a summary of the gross and irrigable areas of 85 districts, and shows the irrigated and cropped acreage reported for 1932. The table also shows the number of individual holdings in each district and the area held under tax deeds by the district on January 1, 1933. The 85 districts contain 3,328,294 acres, of which 2,844,169 are irrigable. The total number of holdings is 88,874 of which it is estimated 56,000 are farm holdings with a population of 225,000. The area held by districts under tax deed increased from 145,744 acres on January 1, 1932, to 181,622 acres on January 1, 1933. The percentage of the total area of the districts held under tax deeds in January, 1932, was 4.7 and on January 1, 1933, 5.5. Of the farm land in 85 districts, 1,906,465 acres were cropped, and of the cropped land 1,719,289 acres were irrigated. Sixty per cent of the irrigable area was irrigated. There was a decrease of 15,635 acres in the area irrigated as compared to that reported in 1931.

0  
The following is a summary of the  
land owned and occupied by the  
state in 1900. The total area is  
as follows: (1) land reserved for  
public use, (2) land reserved for  
the use of the state, and (3) land  
reserved for the use of the people.  
The total area is 1,000,000 acres.

Table 1. Land reserved for public use.

Table 1. Land reserved for public use.  
The following is a summary of the  
land reserved for public use in  
1900. The total area is 1,000,000  
acres. The land is divided into  
three classes: (1) land reserved  
for the use of the state, (2) land  
reserved for the use of the people,  
and (3) land reserved for the use  
of the state and the people. The  
total area is 1,000,000 acres.

B  
O  
O  
K

### Assessments, Water Tolls and Other Revenues

Table III sets up the principal sources and amount of income of 85 California irrigation districts. The table indicates that the total assessment levies of these districts for the calendar year 1932, computed as one-half of the sum of the levies for 1932 and 1933, was \$8,281,860. Add to this the water tolls and other revenues collected, amounting to \$4,564,134, and the result is a grand total of estimated revenues for the year of \$12,845,994. It is estimated that the total earned revenues collected in 1932 amounted to approximately \$10,300,000, the uncollected balance being mostly delinquent assessments. (The bond obligations alone for the year were approximately \$7,400,000). It will be noted that the assessment levied for 1933 was \$3,000,000 less than that for 1932. The average delinquency of the 1932 assessment, at the date of tax sale, was 34 per cent. In 1931 it was 23.2 per cent, in 1930, 20.5 per cent, and in 1929, 15.7 per cent.

### Bonds and Warrants

Table IV sets forth the status as of January 1, 1933, of all bonds of districts operating under the California irrigation district act, which had bonds outstanding on July 1, 1932; showing the amount voted, cancelled, sold, refunded, paid and outstanding, as well as the amount of bond principal and interest in default. In addition, the last column shows the amount of interest-bearing warrants outstanding.



Handwritten scribbles at the top of the page.

Main body of text, appearing as a series of lines that are mostly illegible due to blurring and low contrast. Some faint words like "The" and "and" are visible.

Section header or title, possibly "CONCLUSION" or similar, written in a larger font.

Text block following the section header, containing several lines of illegible text.

Large handwritten signature or scribble at the bottom of the page.

Bond Summary

Following is a summary of information as of January 1, 1933, of all irrigation districts which had bonds outstanding on July 1, 1932:

Total issues voted, including refunding ..... \$ 130,268,737

Disposition of bonds

Original issues:

Sold .....	\$ 103,619,927	
Unsold .....	5,320,723	
Cancelled .....	1,686,726	
		\$ 110,627,376

Refunding issues:

Exchanged .....	\$ 12,221,000	
Not exchanged or sold .....	7,420,361	
		\$ 19,641,361

Status of Bonds January 2, 1933

Outstanding, not due .....	\$ 92,770,266
Outstanding and in default .....	1,454,575
Paid .....	9,395,086
Interest coupons in default .....	4,301,925
Number of districts having bonds outstanding ...	74
Number of districts in default .....	37

The following irrigation districts completed the payment of all of their bond issues during the year:

	<u>Total issues</u>	<u>Date of final maturity</u>
Fresno .....	\$ 2,000,000	January 1, 1932
Laguna .....	265,000	July 1, 1932
Consolidated .....	850,000	January 1, 1933

Handwritten vertical text on the left side of the page, possibly a date or reference number.

Handwritten text at the top right of the page.

Faded, illegible text in the upper middle section of the document.

Faded, illegible text in the middle section of the document.

Handwritten text in the middle right section of the document.

Faded, illegible text in the lower middle section of the document.

Handwritten text in the lower middle right section of the document.

Faded, illegible text in the lower middle section of the document.

Handwritten text in the lower section of the document.

Faded, illegible text in the lower section of the document.

Faded, illegible text in the lower section of the document.

Faded, illegible text in the lower section of the document.

Handwritten text in the lower section of the document.

Faded, illegible text in the lower section of the document.

Handwritten text	Handwritten text	Handwritten text
Handwritten text	Handwritten text	Handwritten text
Handwritten text	Handwritten text	Handwritten text

Handwritten vertical text on the left side of the page, continuing from the top.

Bonds Voted in 1932

Refunding bonds were voted by the following irrigation districts:

Palmdale .....	\$441,000
Terra Bella .....	409,000
Waterford .....	631,925

Recommended for Certification

The Districts Securities Commission recommended for certification the following irrigation district refunding bonds:

Nevada .....	\$ 8,100,000
Oakdale .....	2,320,000
South San Joaquin .....	4,791,000

Bond Sales Approved

La Mesa, Lemon Grove and Spring Valley .....	\$ 500,000
---	------------

Expenditures Approved from Bonds

The irrigation district and securities commission act provides for the approval by the commission of all expenditures from the sale of bonds. Such proposed expenditures by irrigation districts in 1932, are represented by the following approvals:

Serrano .....	\$ 33,452
Carpenter .....	32,789
El Nido .....	28,800
Nevada (bond reserve fund) .....	<u>44,143</u>
	\$ 139,184

0  
1  
2  
3  
4  
5  
6  
7  
8  
9

SECRET  
CONFIDENTIAL

Information should be kept by the following individuals:

1. [Name]  
2. [Name]  
3. [Name]

Information on [Name]

The following information is being provided to you for your information. It is not to be disseminated outside your organization.

SECRET  
CONFIDENTIAL

1. [Name]  
2. [Name]  
3. [Name]

Information on [Name]

The following information is being provided to you for your information. It is not to be disseminated outside your organization.

1. [Name]  
2. [Name]  
3. [Name]

0  
1  
2  
3  
4  
5  
6  
7  
8  
9

Year Formed, Area and Outstanding Bonds per Acre

In Table V are listed ninety irrigation districts. Seventy-four of these districts have bonds outstanding, the total amounts and per acre obligations of which are shown for each district. These figures as applied to the acres in the districts are a general average only, and they are not therefore necessarily a measure of the bond principal and interest payments required for any particular acre or parcel of land, as this requirement varies with the assessed valuation, which in most districts is not the same for all of the included lands.

Very respectfully,  
In faith,  
I have the honor to acknowledge the receipt of your letter of the 10th inst. and in reply to inform you that the same has been forwarded to the proper authorities for their consideration. I am, Sir, very respectfully,  
Your obedient servant,  
J. M. [Name]

M. L. O. J. O. N. D.

Admiral  
MEMORANDUM

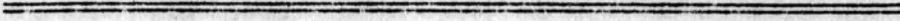

TABLES OF STATISTICAL DATA



MEMORANDUM



W. H. W. H.  
1894

THE UNIVERSITY OF CHICAGO

THE UNIVERSITY OF CHICAGO

THE UNIVERSITY OF CHICAGO

W. H. W. H.  
1894

TABLE I  
DATA RELATING TO SOURCE OF SUPPLY, STORAGE AND DISTRIBUTION OF WATER FOR CALIFORNIA IRRIGATION DISTRICTS

Name of district	Source of water supply	Wells				District		Reservoirs		Acre-feet diverted by districts, 1932			Distribution of water diverted by districts				
		District			Private	Installed horse power	Average pump lift feet	Capacity acre-feet	Stored for season acre-feet	By pump	By gravity	Total	Inside district			Outside district acre-feet	
		Irrigation	Drainage	Total									Irrigation acre-feet	Domestic acre-feet	Total acre-feet		
Alpaugh	Wells	22		22		665	65			12,000		12,000		5,650	350	6,000	6,000
Alta	Kings River				2,094							254,653		254,653		254,653	
Anderson-Cottonwood	Sacramento River					15	12			409		129,791		129,791		129,791	409
Santa-Carboma	San Joaquin River					4,350	112			56,518		56,518		56,518		56,518	4,981
Bard	Colorado River (part of Yuma project)											30,000		30,000		30,000	
Baxter Creek	Eagle Lake							200,000	100,000								
Beaumont	Creeks and Wells	8		8	1	405	133	4	4			2,941		2,941	214	2,941	
Big Springs	Big Springs					325	81			7,425		7,425		7,425		7,425	
Browns Valley	North Fork Yuba River										16,992	16,992		16,992		16,992	
Butte Valley	Butte & Antelope Creeks and Wells	6		6	1	175	40			3,200	100	3,300		3,300		3,300	
Byron-Bethany	Old River (San Joaquin River)					800	44					11,153		11,153		11,153	
Camp Far West	Bear River							5,000	5,000			5,000		5,000		5,000	
Carmichael	American River					450	138			3,940		3,940		3,940		3,940	
Carpenter	Santiago Creek and Wells				3			2,500				1,745		1,745		1,745	
Citrus Heights	American River, North Fork Ditch Company											4,956		4,956		4,956	
Compton-Delevan	Sacramento River (from Glenn-Colusa Dist.)													15,163		15,163	
Consolidated	Kings River				3,600						245,000	245,000		245,000		245,000	4,400
Corcoran	Kings River, Peoples Ditch and Wells	25		25	186	668	70			12,795		40,109		40,109		40,109	
Cordua	Yuba River										18,000	18,000		18,000		18,000	
Dear Creek	Dear Creek										Est. 3,000	3,000		3,000		3,000	
East Contra Costa	Old River (San Joaquin River)		3	3	5	2,800	87					19,592		19,592		19,592	
El Camino	Wells	28		28		820	64					3,932		3,932		3,932	
El Dorado	So. Fk. American River & Webber Creek				2			1,275	1,275			12,659		12,659	3,168	12,659	91
El Nido	Merced Irrigation District and Wells				70	1,225	60					17,354		17,354		17,354	
Empire West Side	Kings River and Wells				6							3,028		3,028		3,028	
Falroaks	North Fork Ditch Company											6,000		6,000	5,825	175	6,000
Foothill	Wells				200												
Fresno	Kings River and Wells	7		7	3,399	210	45					531,998		531,998		531,998	
Glenn-Colusa	Sacramento River					3,200	7					452,978		452,978		389,087	123,891
Grenada	Shasta River					650	94					5,486		5,486		5,486	
Hot Spring Valley	Pit River and Big Sage Reservoir							76,000	24,300			10,500		10,500		10,500	
Imperial	Colorado River											2,562,171	2,562,171	1,124,849	9,213	1,134,062	217,534
Island No. 3	Kings River				175							4,400		4,400		4,400	
Jacinto	Sacramento River					300	7					12,560		12,560		12,560	150
James	Kings, San Joaquin Rivers and Wells	61		61		1,210	43					25,736	8,982	34,718		28,240	1,443
La Canada	Canyons and Wells	2		2	1	390	800	10				225	175	400		400	
Ladera	Wells				6												
Laguna	Kings River				327							90,431	90,431	90,431		90,431	
Lakeland	Kings and Tule Rivers				3							23,703	23,703	23,703		23,703	
Lakeside	Wells	1		1		40	140					70		70		70	
La Mesa, Lemon Grove & S. Y.	San Diego River, Boulder Cr. and Wells	12		12		700	350	18,033	10,519	98		6,930	7,028	7,028		7,028	
Linden	Wells				200												
Lindsay-Strathmore	Wachume River and Wells	39		39	125	3,985	289	20				10,432	5,000	15,432	202	15,432	
Little Rock Creek	Little Rock Creek				5			3,000				3,960		3,960		3,960	
Madera	Wells				1,750												
Merced	Merced River and Wells		87	87	300	1,914	32	289,000	265,000	81,154		517,050	598,204	598,204		598,204	
Modesto	Tuolumne River and Wells		66	66	127	975	31	118,466	52,294	43,145		359,756	402,901	402,901		402,901	
Montague	Shasta River							70,000	4,500			1,000		1,000		1,000	
Naglee-Burke	Old River (San Joaquin River)					275	15					5,993		5,993		5,993	
Nevada	Yuba River							80,000	80,000			65,486		65,486	1,060	60,486	5,000

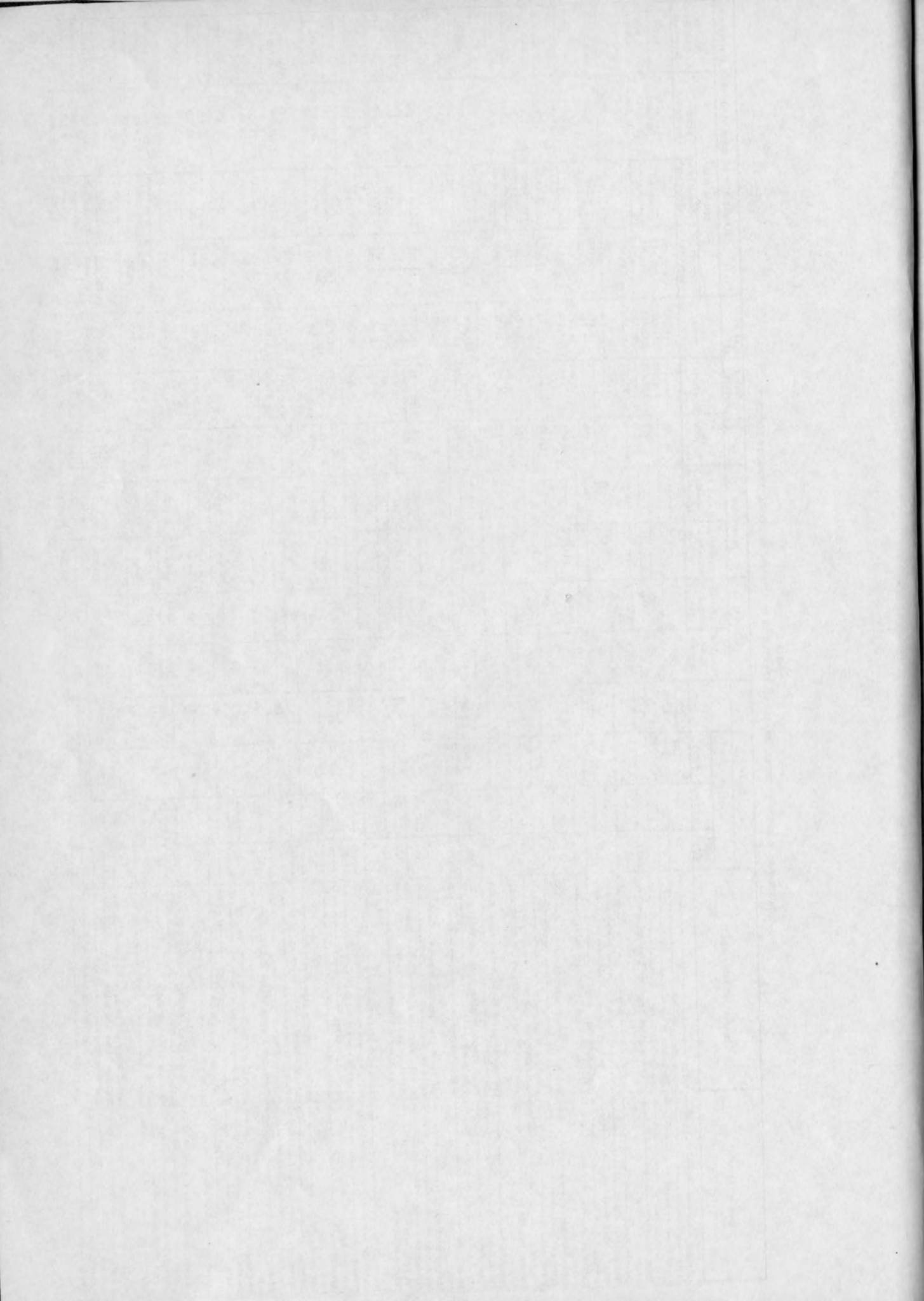

TABLE I  
DATA RELATING TO SOURCE OF SUPPLY, STORAGE AND DISTRIBUTION OF WATER FOR CALIFORNIA IRRIGATION DISTRICTS (continued)

Name of district	Source of water supply	Wells			District		Reservoirs		Acre-feet diverted by districts, 1932			Distribution of water diverted by districts				
		District			Private	Installed horse power	Average pump lift feet	Capacity acre-feet	Stored for season acre-feet	By pump	By gravity	Total	Inside district			Outside district acre-feet
		Irrigation	Drainage	Total									Irrigation acre-feet	Domestic acre-feet	Total acre-feet	
Newport Heights	Wells	2		2		130	60	2		603		603				
Newport Mesa	Wells	1		1		75	160	5		500		500	760	603	500	
Cakdale	Stanislaus River							56,250	56,250			190,790	190,790			190,790
Oroville-Wyandotte	Feather River							6,300	6,300			17,414	17,414			17,414
Palmdale	Little Rock Creek and Wells	1		1		125	200	7,000	7,000	141	5,820	5,961	5,820	141	5,961	
Palo Verde	Colorado River											162,742	162,742	162,742		162,742
Paradise	Little Butte Creek and Storage							3,012	3,012			3,355	3,355	3,355		3,355
Potter Valley	Bel River (from P. G. & E. Co.)											2,053	2,053	2,053		2,053
Princeton-Codora-Glenn	Sacramento River (and purchased)					1,100	22			8,257		8,257	64,092		64,092	
Provident	Sacramento River (and purchased)						20			6,893		6,893	49,933		49,933	9,361
Ramona	Wells	15		15		35	165	1		100		100	50	50	100	
Richvale	Feather River											70,073	70,073	70,073		70,073
Riverdale	Kings River				60							29,219	29,219		29,219	
San Diegoito	Lake Hodges Reservoir (water purchased)							37,500				2,070	2,070		2,070	
Santa Fe	Lake Hodges Reservoir (water purchased)					226	60			739	1,404	2,143	2,025	118	2,143	
San Ysidro	Wells	5		5		50	220	2		390		390		390	390	
Serrano	Santiago Creek and Wells							2,500			2,293	2,293	2,293		2,293	
South Montebello	Wells						175			1,102	2,293	1,102	700	402	1,102	
South San Joaquin	Stanislaus River							87,000	87,000		267,000	267,000	267,000		267,000	
Stinson	Kings River and Wells	23		23		732	56			5,822		5,822	5,822		5,822	
Table Mountain	Feather River				1	30	60	4,510	4,510		4,000	4,000	4,000		4,000	
Terra Bella	Wells	33		33	4	1,320	402			3,954	3,954	3,954	3,814	140	3,954	
Thermalito	Feather River							3,690	3,690		5,750	5,750	5,750		5,750	
Tracy-Clover	Old River (San Joaquin River)					125	36			1,456		1,456	1,456		1,456	
Tranquillity	San Joaquin River				3	430	8			10,000	11,470	21,470	21,470		21,470	
Tulare	Kaweah River and Wells				11						54,200	54,200	54,200		54,200	
Turlock	Tuolumne River and Wells		97	97	12	2,000	40	246,000	228,000	90,804	570,049	660,853	570,049		570,049	
Vandalia	Tule River and Wells	11		11	28	350	240			1,738	1,738	1,738	1,693	45	1,738	
Vista	Lake Hemshaw (water purchased)							200,000	80,000		7,633	7,633	7,633	568	7,633	
Walnut	San Gabriel River and Wells	3		3		125	40			1,840		1,840	1,840		1,840	
Waterford	Tuolumne River					15	15				32,830	32,830	32,830		32,830	
Westside	San Joaquin River					1,900	83			11,894	11,894	11,894	11,894		11,894	
West Stanislaus	San Joaquin River					4,500	112			34,513	34,513	34,513	34,513		34,513	
Woodbridge	Mokelumne River				7			800			86,300	86,300	86,300		86,300	
<b>Totals</b>		<b>305</b>	<b>253</b>	<b>558</b>	<b>12,702</b>	<b>39,835</b>	<b>4,934</b>	<b>1,531,680</b>	<b>1,021,664</b>	<b>930,097</b>	<b>6,492,175</b>	<b>7,422,272</b>	<b>5,836,300</b>	<b>17,011</b>	<b>5,853,311</b>	<b>373,180</b>
Buena Vista Water Storage	Kern River				95			209,000			202,663	202,663	116,107		116,107	

Year	Month	Day	Time	Location	Activity	Remarks
1911	Jan	1	8:00	...	...	...
1911	Jan	2	8:00	...	...	...
1911	Jan	3	8:00	...	...	...
1911	Jan	4	8:00	...	...	...
1911	Jan	5	8:00	...	...	...
1911	Jan	6	8:00	...	...	...
1911	Jan	7	8:00	...	...	...
1911	Jan	8	8:00	...	...	...
1911	Jan	9	8:00	...	...	...
1911	Jan	10	8:00	...	...	...
1911	Jan	11	8:00	...	...	...
1911	Jan	12	8:00	...	...	...
1911	Jan	13	8:00	...	...	...
1911	Jan	14	8:00	...	...	...
1911	Jan	15	8:00	...	...	...
1911	Jan	16	8:00	...	...	...
1911	Jan	17	8:00	...	...	...
1911	Jan	18	8:00	...	...	...
1911	Jan	19	8:00	...	...	...
1911	Jan	20	8:00	...	...	...
1911	Jan	21	8:00	...	...	...
1911	Jan	22	8:00	...	...	...
1911	Jan	23	8:00	...	...	...
1911	Jan	24	8:00	...	...	...
1911	Jan	25	8:00	...	...	...
1911	Jan	26	8:00	...	...	...
1911	Jan	27	8:00	...	...	...
1911	Jan	28	8:00	...	...	...
1911	Jan	29	8:00	...	...	...
1911	Jan	30	8:00	...	...	...
1911	Jan	31	8:00	...	...	...

U.S. GEOLOGICAL SURVEY, WATER RESOURCES DIVISION, WASHINGTON, D.C.



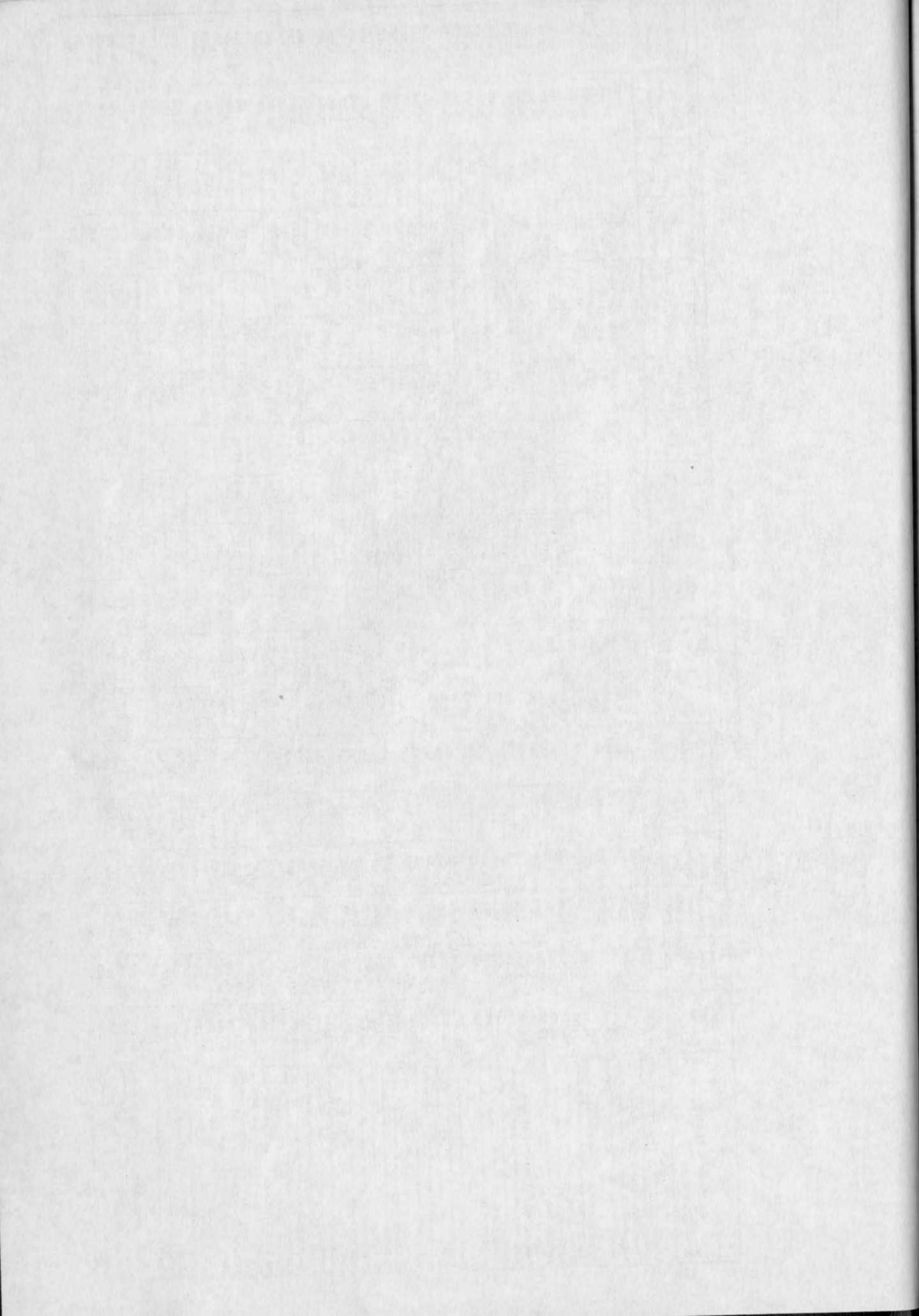





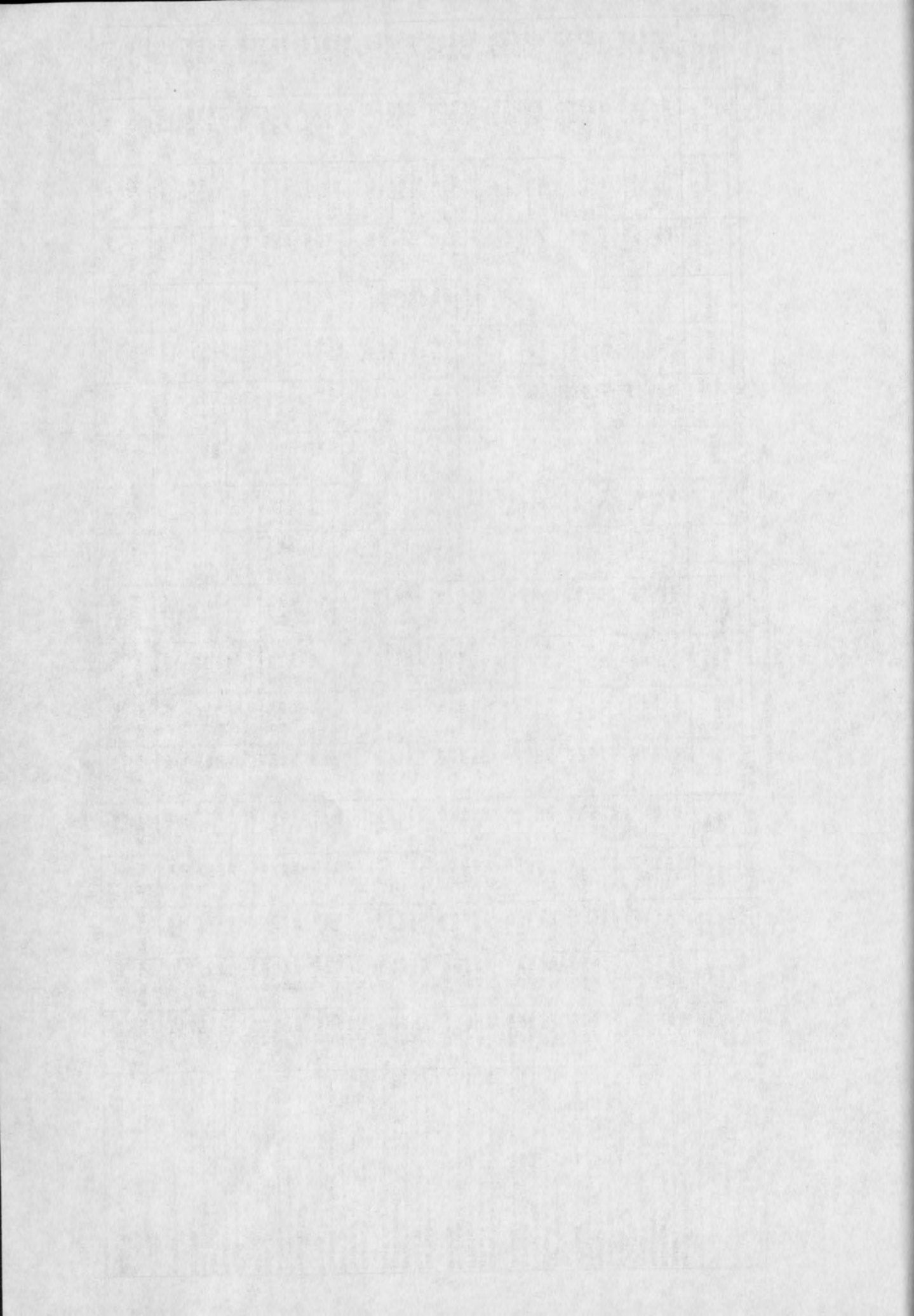

TABLE III  
SUMMARY OF ASSESSMENTS LEVIED, TAX CERTIFICATES SOLD AND REVENUES RECEIVED FROM WATER TOLLS  
AND FROM SOURCES OTHER THAN ASSESSMENTS AND WATER TOLLS IN CALIFORNIA IRRIGATION DISTRICTS.

Name of district	Assessed valuation per acre			Assessment, 1931 - 1932				Assessment, 1932 - 1933				Water tolls collected, 1932	Collected from sources other than assessments and water tolls, 1932	
	High	Low	Usual or average	Total assessed valuation	Rate per \$100 or valuation	Total assessment levied	Tax certificates sold, including penalties	Total assessed valuation	Rate per \$100 valuation					Total assessment levied
									Bond fund	General fund	Total rate			
Alpaugh -----	\$ 60	\$ 40	\$ 50	\$ 384,264	\$ 8.00	\$ 30,741	\$ 19,792	\$ 367,164	-----	-----	\$ 8.00	\$ 29,373	\$ 30,193	\$ 2,811
Alta -----	60	-----	40	5,240,219	1.69	88,769	33,749	5,229,487	\$ 0.63	\$ 1.46	2.09	109,061	None	2,598
Anderson-Cottonwood -----	-----	-----	45	1,342,018	4.00	53,681	19,675	1,285,077	-----	2.00	2.00	25,702	None	None
Banta-Carbona -----	150	-----	150	2,242,372	5.30	118,846	80,750	2,216,742	3.08	0.82	3.90	86,453	40,418	377
Bard -----	-----	-----	100	602,199	-----	None	None	585,712	-----	-----	-----	None	None	None
Beaumont -----	100	-----	100	386,660	11.00	42,533	12,163	385,990	8.00	2.00	10.00	38,599	26,957	5,137
Big Springs -----	-----	-----	200	494,544	2.30	11,375	6,234	492,838	0.88	0.30	1.18	5,791	8,199	None
Browns Valley -----	-----	-----	-----	-----	-----	None	None	394,000	-----	-----	-----	None	5,675	None
Butte Valley -----	40	-----	40	734,700	6.50	47,758	10,640	734,158	5.58	0.92	6.50	40,562	None	2,646
Byron-Bethany -----	200	20	130	1,696,842	4.00	67,647	12,577	1,695,260	3.00	1.42	4.42	74,931	18,038	294
Camp Far West -----	150	5	86	349,625	3.60	12,600	None	349,625	3.06	0.83	3.89	14,934	None	None
Carmichael -----	-----	-----	80	249,753	12.12	30,266	9,892	249,811	-----	-----	12.78	31,957	2,916	195
Carpenter -----	1,000	-----	100	1,215,914	1.25	15,199	1,601	1,214,012	1.10	-----	1.10	13,354	12,564	None
Citrus Heights -----	100	100	100	309,938	10.50	32,517	7,397	307,970	6.00	4.50	10.50	32,337	2,937	2,196
Compton-Delevan -----	75	75	75	839,080	6.24	52,400	57,653	839,080	12.63	-----	12.63	105,976	15,084	1,581
Consolidated -----	100	-----	70	10,472,625	2.00	209,453	27,976	10,455,732	-----	-----	2.00	209,177	3,997	8,174
Corcoran -----	100	80	100	5,140,902	2.00	102,487	39,049	5,139,940	1.06	0.94	2.00	101,179	37,962	1,261
Cordua -----	75	30	70	330,234	5.12	16,908	13,243	330,234	10.12	0.77	10.89	35,962	3,861	291
Deer Creek -----	100	-----	100	177,052	3.25	5,754	107	177,052	-----	-----	1.95	2,935	None	80
East Contra Costa -----	190	100	175	3,601,320	3.50	126,000	13,404	3,598,792	3.32	0.58	3.90	141,652	57,336	548
El Camino -----	-----	-----	76	943,294	6.55	61,787	66,682	565,728	-----	-----	4.50	25,458	18,050	None
El Dorado -----	155	2	-----	2,034,667	1.25	25,428	3,800	2,031,825	0.50	0.50	1.00	20,318	61,970	1,855
El Nido -----	80	10	65	548,090	1.80	9,866	2,820	541,375	1.50	0.90	2.40	12,993	7,157	None
Empire West Side -----	100	100	100	646,041	0.90	5,815	547	646,041	-----	1.90	1.90	12,275	None	100
Fairoaks -----	96	45	90	342,655	7.00	23,986	5,637	342,655	4.75	2.25	7.00	23,986	20,382	719
Fallbrook -----	165	90	100	993,102	0.15	1,490	171	992,704	-----	0.20	0.20	1,986	None	None
Foothill -----	65	-----	65	2,664,773	1.25	33,310	16,206	2,502,291	-----	-----	-----	None	None	3,267
Fresno -----	100	10	100	18,455,100	2.40	442,922	44,650	18,291,420	-----	0.90	0.90	164,542	None	1,499
Glenn-Colusa -----	44	25	40	4,568,649	6.50	300,779	143,967	4,466,561	-----	-----	5.50	249,189	163,231	8,070
Grenada -----	200	5	200	307,970	6.50	20,018	2,579	370,870	1.50	4.00	5.50	20,398	None	800
Hot Spring Valley -----	-----	-----	20	180,289	11.00	19,832	20,209	189,289	-----	-----	-----	-----	None	None
Imperial -----	150	100	125	50,141,772	5.00	2,507,089	959,988	49,406,738	0.30	1.20	1.50	471,048	393,003	45,017
Island No. 3 -----	-----	-----	-----	-----	-----	None	None	208,000	-----	-----	-----	None	None	None
Jacinto -----	-----	-----	60	693,500	4.75	33,660	19,138	676,974	0.40	2.90	3.30	22,337	2,552	626
James -----	150	25	150	3,619,695	3.13	113,420	125,189	3,619,695	2.60	0.43	3.03	109,568	41,086	30,276
La Canada -----	-----	-----	175	1,288,920	1.75	22,557	4,832	1,288,920	1.50	0.25	1.75	22,557	21,943	None
Ladera -----	-----	-----	400	1,050,723	0.70	7,358	2,971	1,056,231	-----	0.20	0.20	2,112	None	828
Laguna -----	-----	-----	45	3,050,036	0.80	24,400	3,977	1,318,004	0.05	-----	0.40	5,271	None	None
Lakeland -----	-----	-----	-----	-----	-----	None	None	2,328,000	-----	-----	-----	None	None	825
Lakeside -----	500	25	150	133,250	4.25	5,663	2,541	113,250	1.81	2.44	4.25	5,663	5,086	2,319
La Mesa, Lemon Grove & S. V. -----	-----	-----	-----	6,458,573	2.60	169,430	90,021	5,938,489	2.44	0.16	2.60	155,947	130,861	13,315
Linden -----	-----	-----	100	1,352,535	0.20	2,705	None	1,351,975	-----	-----	-----	None	None	None
Lindsay-Strathmore -----	175	175	175	1,924,434	16.62	319,840	64,390	1,825,616	10.39	5.65	16.04	292,861	149,697	7,689
Little Rock Creek -----	100	100	100	307,300	9.50	29,194	13,809	277,082	7.56	1.94	9.50	22,375	None	727
Madera -----	125	5	40 - 60	9,219,307	0.70	64,527	12,888	9,209,020	-----	0.18	0.18	16,576	None	9,893

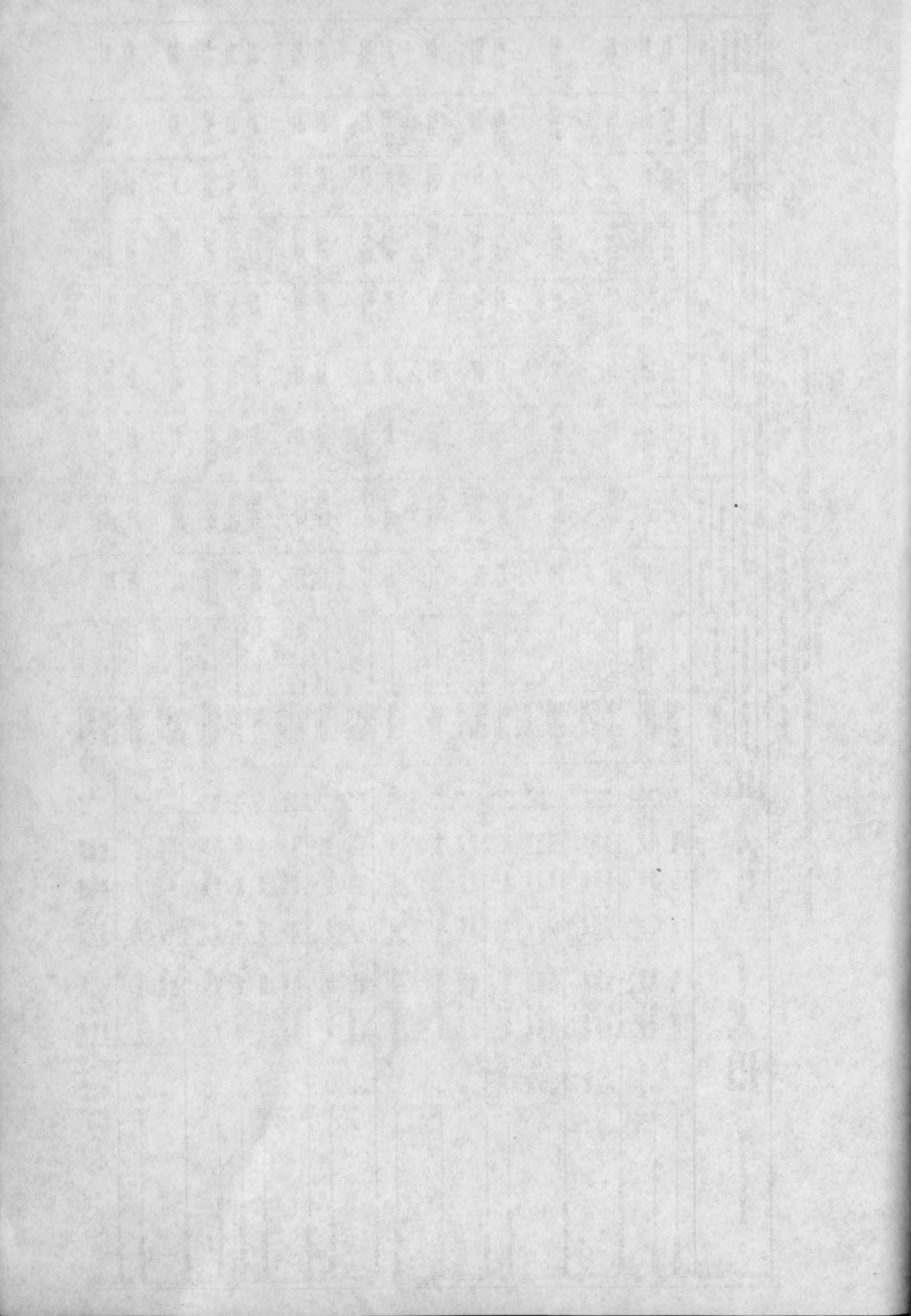

**TABLE III (continued)**  
**SUMMARY OF ASSESSMENTS LEVIED, TAX CERTIFICATES SOLD AND REVENUES RECEIVED FROM WATER TOLLS**  
**AND FROM SOURCES OTHER THAN ASSESSMENTS AND WATER TOLLS IN CALIFORNIA IRRIGATION DISTRICTS.**

Name of district	Assessed valuation per acre			Assessment, 1931 - 1932				Assessment, 1932 - 1933				Water tolls collected, 1932	Collected from sources other than assessments and water tolls, 1932	
	High	Low	Usual or average	Total assessed valuation	Rate per \$100 or valuation	Total assessment levied	Tax certificates sold, including penalties	Total assessed valuation	Rate per \$100 valuation					Total assessment levied
									Bond fund	General fund	Total rate			
Merced	\$ 120	\$ 5	\$ 100	\$19,135,142	\$ 5.90	\$1,071,568	\$ 436,345	\$12,873,880			\$8.90	\$1,148,483	\$ 14,864	\$ 642,153
Modesto	150	10	70 - 80	7,431,490	4.40	326,986	15,301	7,330,930	\$2.00	\$ 1.10	3.10	230,356	None	564,215
Montague	75			1,052,786	10.35	108,963	71,925	864,537	11.40	0.30	11.70	101,152	None	None
Naglee-Burk	100	60	100	268,124	10.00	26,812	8,505	244,278	5.50	4.50	10.00	24,427	None	1,478
Nevada	45	6	15	7,253,323	1.00	73,235	17,638	3,687,094		1.00	1.00	26,121	81,588	256,660
Newport Heights	1,000	675	800	1,452,000	1.40	20,328	3,736	1,334,755			1.35	18,019	7,697	651
Newport Mesa	800	400	600	442,405	1.50	6,336	814	422,405	0.80	0.55	1.35	5,703	2,265	129
Oakdale			53	4,052,540	5.40	218,837	57,839	3,946,020	3.30	1.80	5.10	201,246	603	12,230
Oroville-Wyandotte	100	10	100	2,309,032	3.50	80,816	41,158	2,309,032		2.10	2.10	30,046	36,705	102
Palmdale			100	157,445	5.00	7,864	6,289	143,648	2.70	2.30	5.00	7,182	5,130	1,565
Palo Verde	100	40	90	3,363,680	0.40	336,333	412,754	2,817,200	13.77		13.77	377,168	45,454	68,915
Paradise	90	2	60	563,997	7.50	42,118	17,567	536,012	6.72	0.78	7.50	34,170	None	2,785
Potter Valley	60	5	60	260,168	4.95	12,878	815	259,262	2.42	2.53	4.95	12,833	4,169	133
Princeton-Codora-Glenn	70	65	67	926,820	4.30	39,853	26,750	919,074	1.30	2.50	3.80	33,412	19,644	1,240
Provident	80	60	75	1,611,500	6.50	104,748	85,754	1,611,500	6.50		6.50	104,748	40,114	3,612
Ramona	200	50	100	80,665	8.00	6,453	749	81,000	7.50		7.50	6,075	5,420	892
Richvale	30	30	30	510,085	6.67	34,023	12,277	508,550	3.34		3.34	16,985	39,951	3,671
Riverdale	75	60		1,092,512	2.33	25,493	7,554	1,114,480	1.48	0.85	2.33	26,227	None	283
San Diegoito	2,000	150	515	2,026,695	4.00	81,068	22,322	2,010,877			4.00	80,435	33,637	1,465
Santa Fe	900	70	225	2,132,410	5.94	126,665	37,606	2,041,020	2.57	3.89	6.46	131,850	38,914	2,125
San Ysidro	500	20	250	105,720	4.00	4,299	377	122,720	2.00	1.00	3.00	3,682	10,751	391
Scott Valley						None	None	256,000			4.00	10,240	None	None
Serrano			1,000	1,320,503	1.25	16,209	634	1,318,513	1.00		1.00	13,185	9,183	623
South Montebello	850	800	850				1,089	705,845			1.65	11,646	9,378	332
South San Joaquin	135	20	100	6,736,820	7.00	471,557	70,484	6,629,370	3.49	2.44	6.00	446,056	600	71,819
Stinson			50	276,199	14.00	38,542	41,408	232,532	1.25	3.75	5.00	11,627	8,891	3,936
Table Mountain			125	240,675	5.30	12,756	13,000	240,675					None	None
Terra Bella	130	50	100	1,175,034	10.00	117,503	101,453	941,026		5.00	5.00	47,051	52,367	238
Thermalito			150	448,047	7.80	36,558	9,976	449,342	4.75	3.05	7.80	36,588	None	2,759
Tracy-Clover	100		100	103,346	9.00	9,301	2,731	95,071	3.60	5.40	9.00	8,556	None	89
Tranquillity	150		150	1,218,114	1.60	19,490	19,691	991,849	2.30		2.30	22,813	14,499	1,182
Tulare			40	1,642,580	0.50	8,213		1,642,580					None	None
Turlock	125	20	75	13,502,015	3.50	472,571	61,311	13,462,145	3.00		3.00	403,880	None	770,815
Vandalia	200	200	200	241,614	10.87	26,263	717	241,614	8.36	1.64	10.00	24,161	15,862	720
Vista	1,600	135	156	2,312,297	7.80	180,359	79,200	2,309,374	1.73	2.07	4.80	90,850	112,088	23,950
Walnut			1,000	911,000	1.00	9,110	2,061	910,950		0.50	0.50	4,555	4,074	None
Waterford	200	5	76	1,097,656	5.75	63,114	28,425	1,093,679	2.06	2.44	4.50	49,215	None	424
West Side	200		100	1,218,806	5.75	70,081	27,304	1,223,178	3.75	1.75	5.50	67,274	23,923	1,565
West Stanislaus			100	2,197,227	7.00	152,978	29,046	2,190,520	3.42	0.58	4.00	87,620	20,769	978
Woodbridge	150	20	100	1,210,395	2.00	24,103	2,853	1,209,975	2.00		2.00	24,095	23,124	1,236
<b>Totals</b>						9,794,594	3,748,372	226,906,809				6,769,127	1,962,759	2,601,375
Buena Vista Water Storage	30		28	945,000		89,297		935,237				56,115	None	None











1	2	3	4	5	6	7	8	9	10	11	12	13	14	15	16	17	18	19	20	21	22	23	24	25	26	27	28	29	30	31	32	33	34	35	36	37	38	39	40	41	42	43	44	45	46	47	48	49	50	51	52	53	54	55	56	57	58	59	60	61	62	63	64	65	66	67	68	69	70	71	72	73	74	75	76	77	78	79	80	81	82	83	84	85	86	87	88	89	90	91	92	93	94	95	96	97	98	99	100
1	2	3	4	5	6	7	8	9	10	11	12	13	14	15	16	17	18	19	20	21	22	23	24	25	26	27	28	29	30	31	32	33	34	35	36	37	38	39	40	41	42	43	44	45	46	47	48	49	50	51	52	53	54	55	56	57	58	59	60	61	62	63	64	65	66	67	68	69	70	71	72	73	74	75	76	77	78	79	80	81	82	83	84	85	86	87	88	89	90	91	92	93	94	95	96	97	98	99	100
1	2	3	4	5	6	7	8	9	10	11	12	13	14	15	16	17	18	19	20	21	22	23	24	25	26	27	28	29	30	31	32	33	34	35	36	37	38	39	40	41	42	43	44	45	46	47	48	49	50	51	52	53	54	55	56	57	58	59	60	61	62	63	64	65	66	67	68	69	70	71	72	73	74	75	76	77	78	79	80	81	82	83	84	85	86	87	88	89	90	91	92	93	94	95	96	97	98	99	100
1	2	3	4	5	6	7	8	9	10	11	12	13	14	15	16	17	18	19	20	21	22	23	24	25	26	27	28	29	30	31	32	33	34	35	36	37	38	39	40	41	42	43	44	45	46	47	48	49	50	51	52	53	54	55	56	57	58	59	60	61	62	63	64	65	66	67	68	69	70	71	72	73	74	75	76	77	78	79	80	81	82	83	84	85	86	87	88	89	90	91	92	93	94	95	96	97	98	99	100
1	2	3	4	5	6	7	8	9	10	11	12	13	14	15	16	17	18	19	20	21	22	23	24	25	26	27	28	29	30	31	32	33	34	35	36	37	38	39	40	41	42	43	44	45	46	47	48	49	50	51	52	53	54	55	56	57	58	59	60	61	62	63	64	65	66	67	68	69	70	71	72	73	74	75	76	77	78	79	80	81	82	83	84	85	86	87	88	89	90	91	92	93	94	95	96	97	98	99	100

TABLE IV (continued)  
 SUMMARY OF STATISTICAL DATA RELATING TO BONDS AND OUTSTANDING WARRANTS OF CALIFORNIA IRRIGATION DISTRICTS  
 JANUARY 1, 1933  
 (Totals for each district underscored)

Name of district	Numbers of bond issues	Date of bonds	Range of maturities	Regular coupon rate, per cent	Status of bond issues January 1, 1933										Interest bearing warrants outstanding January 1, 1933
					Face value of bonds voted		Disposition of bonds voted		Disposition of bonds sold			Bond payments due and not paid			
					Original	Refunding	Original issues	Unsold, all issues	Refunded	Paid	Outstanding	Principal	Interest		
Lindsay-Strathmore	1 2	July 1, 1916 Oct. 1, 1918	July 1, 1927 - 1946 Oct. 1, 1929 - 1948	6 6	\$ 1,650,000 1,400,000 250,000		None	\$ 1,650,000	None	None	\$ 183,000	\$1,467,000	None	None	\$ 80,465
Little Rock Creek	3 4 5 6	July 1, 1914 Jan. 16, 1920 May 1, 1921 Jan. 1, 1925	Jan. 1, 1934 - 1954 Jan. 1, 1941 - 1960 Jan. 1, 1925 - 1942 Jan. 1, 1941 - 1960	5 6 6 6	368,000 60,000 200,000		None	368,000	None	None	8,000	360,000	\$ 9,000	\$84,800	None
Madera	1 1st Div.	Oct. 1, 1921	July 1, 1927 - 1928	6	28,000,000 27,800,000 200,000		None	200,000	\$27,800,000	None	200,000	None	None	None	None
Maxwell <sup>1</sup>	1	Sept. 15, 1918	Jan. 1, 1922 - 1941	6	260,000		None	260,000	None	None	26,000	No information			
Merced	1 1st Div. 2 2d Div. 1 3d Div. 1 4th Div. 2 3	Jan. 1, 1922 Jan. 1, 1922 Jan. 1, 1922 Jan. 1, 1922 May 1, 1924 April 1, 1926	Jan. 1, 1933 - 1950 Jan. 1, 1951 - 1953 Jan. 1, 1954 - 1955 Jan. 1, 1956 - 1962 Jan. 1, 1937 - 1964 Jan. 1, 1965 - 1966	6 5½ 5½ 6 6 5½	16,250,000 3,180,000 1,800,000 1,420,000 5,660,000 3,250,000 1,000,000		None	16,250,000	None	None	13,500	16,236,500	46,500	336,115	None
Modesto	1 Ref. 2 2 Ref. 3 4 5 - 6 7 - 11 12 13 14	May 1, 1902 Jan. 1, 1903 Jan. 5, 1904 July 1, 1909 Jan. 1, 1911 July 1, 1914 July 1, 1920 Oct. 1, 1923 Jan. 1, 1924 Jan. 1, 1927	Jan. 1, 1923 - 1942 Jan. 1, 1914 - 1923 Jan. 1, 1925 - 1944 July 1, 1930 - 1939 Jan. 1, 1932 - 1941 July 1, 1935 - 1954 July 1, 1931 - 1950 July 1, 1934 - 1953 July 1, 1944 - 1953 Jan. 1, 1942 - 1951	5 6 5 5 5 6 6 5 5 5	3,749,000 \$1,398,511 1,056,511 18,000 332,000 200,000 50,000 610,000 2,000,000 135,000 500,000 236,000	\$ 46,000	4,855,511	236,000	None	844,055	4,011,456	None	None	None	
Mojave River <sup>1</sup>	1	Aug. 15, 1922	Jan. 1, 1933 - 1954	6	5,600,000		None	None	5,600,000	None	None	None	None	None	None
Montague	1	Jan. 1, 1926	Jan. 1, 1947 - 1966	6	1,395,000		None	1,395,000	None	None	None	1,395,000	None	209,503	None
Naglee-Burk	1 1 Ref.	Oct 1, 1921 July 1, 1927	July 1, 1926 - 1940 July 1, 1933 - 1967	6 6	200,000 192,000		None	195,000	11,000	\$186,000	9,000	186,000	None	3,855	7,267
Nevada	1 1st Div. 1 2d Div. 2 Refunding	July 1, 1925 July 1, 1926 July 1, 1928 Sept. 15, 1931	July 1, 1936 - 1965 July 1, 1933 - 1965 July 1, 1949 - 1962 Sinking fund - 1981	5½ 5½ 5½ 4	9,842,000 6,000,000 1,250,000 2,592,000 8,100,000		None	8,100,000	1,755,000	8,087,000	None	8,087,000	None	None	10,034
Newport Heights	1	Jan. 1, 1910	July 1, 1941 - 1960	6	160,000		None	160,000	None	None	None	160,000	None	None	None
Newport Mesa	1	Jan. 1, 1919	July 1, 1940 - 1959	6	50,000		None	50,000	None	None	None	50,000	None	None	None

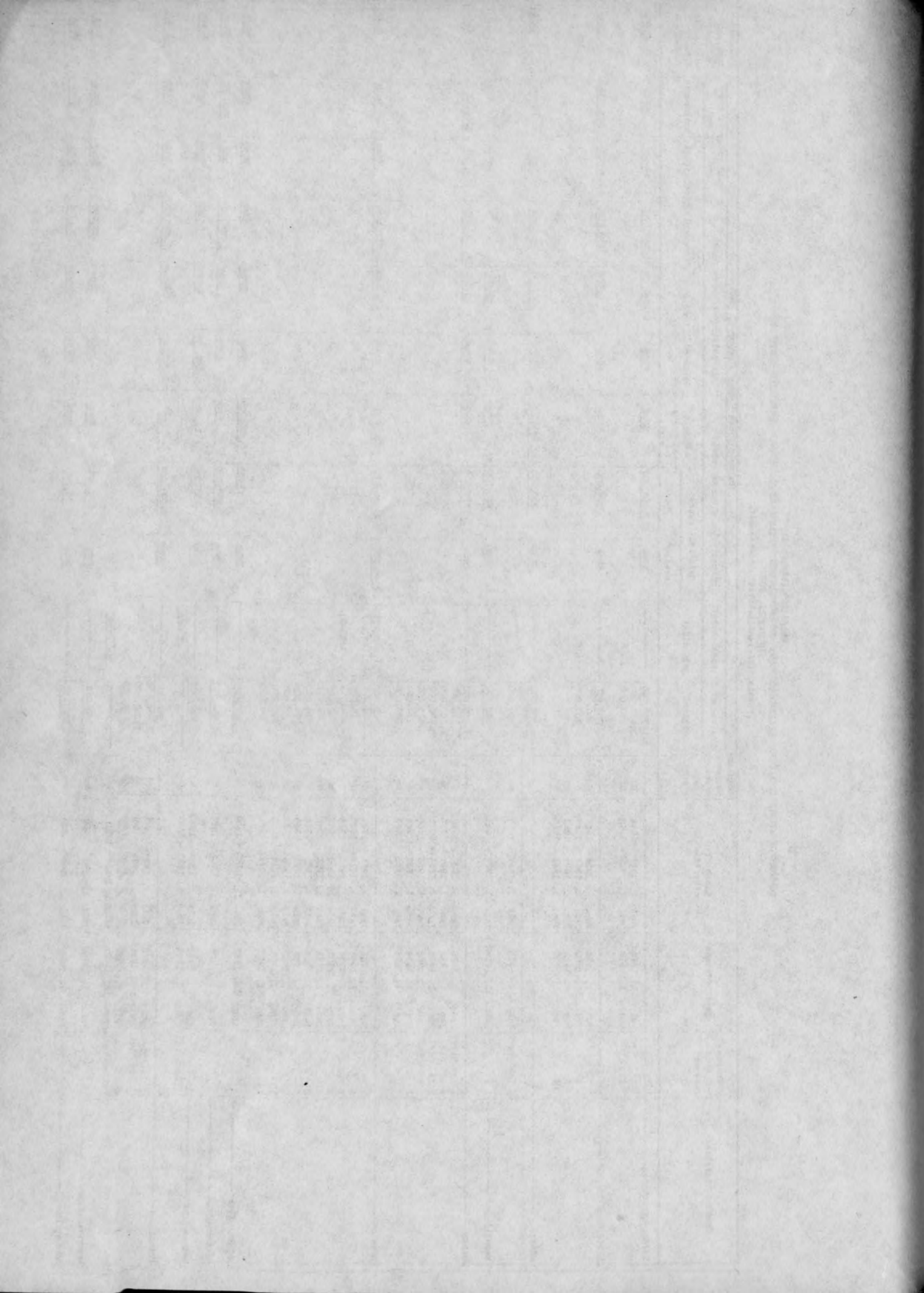

TABLE IV (continued)  
 SUMMARY OF STATISTICAL DATA RELATING TO BONDS AND OUTSTANDING WARRANTS OF CALIFORNIA IRRIGATION DISTRICTS  
 JANUARY 1, 1935  
 (Totals for each district underscored)

Name of district	Numbers of bond issues	Date of bonds	Range of maturities	Regular coupon rate per cent	Status of bond issues January 1, 1935										Interest bearing warrants outstanding January 1, 1935
					Face value of bonds voted	Disposition of bonds voted		Disposition of bonds sold			Bond payments due and not paid				
					Original	Refunding	Original issues	Unsold	Refunded	Paid	Outstanding	Principal	Interest		
							Canceled	Sold	all issues						
Oakdale	1	July 1, 1910	July 1, 1931 - 1940	5	\$ 3,675,000	\$2,320,000	None	\$3,675,000	\$116,000	\$2,204,000	\$325,000	\$3,350,000	None	None	None
	2	Jan. 1, 1913	Jan. 1, 1934 - 1943	5	1,600,000										
	3	July 1, 1915	July 1, 1936 - 1955	6	400,000										
	4	Jan. 1, 1924	Jan. 1, 1925 - 1931	5½	400,000										
	5	June 21, 1925	Jan. 1, 1927 - 1965	5	175,000										
	1 Ref.	Oct. 1, 1931		5	1,100,000										
	1st Div.		July 1, 1950 - 1972	5		200,000									
	2d Div.		July 1, 1935 - 1966	4		960,000									
	3d Div.		Sinking fund - 1978	6		200,000									
	4th Div.		Sinking fund - 1978	5		960,000									
Oroville-Wyandotte	1	Jan. 1, 1923	Jan. 1, 1944 - 1963	6	2,000,000		None	1,095,000	905,000	None	None	1,095,000	None	\$79,620	\$44,095
Owens Valley	1	Jan. 1, 1924	Jan. 1, 1940 - 1959	5½	1,650,000		None	471,500	1,178,500	None	None	471,500	No information		
Palmdale					545,000		None	445,000	100,000	None	4,000	441,000	\$ 4,000	199,175	11,942
	1	May 16, 1920	Jan. 1, 1941 - 1960	6	382,000										
	2	May 1, 1921	Jan. 1, 1933 - 1942	6	63,000										
	3	June 1, 1925	Jan. 1, 1941 - 1960	6	100,000										
Palo Verde					6,507,330		\$32,000	4,913,330	1,562,000	None	739,000	4,174,330	130,000	692,309	78,756
Mutual Water Company	1	Feb. 1, 1916	Feb. 1, 1922 - 1935	6	500,000										
Levee District	1	May 1, 1918	May 1, 1919 - 1938	6½	1,285,951										
Levee District	2	Nov. 1, 1922	Nov. 1, 1923 - 1962	6½	371,379										
Drainage District	1	Dec. 1, 1921	Jan. 1, 1933 - 1942	6	850,000										
Irrigation District	1	Sept. 1, 1925	July 1, 1937 - 1955	6	3,500,000										
Paradise					490,000		None	490,000	None	None	12,000	478,000	1,000	22,695	None
	1	May 1, 1917	May 1, 1938 - 1957	6	350,000										
	2	July 1, 1920	July 1, 1925 - 1956	6	140,000										
Potter Valley	1	July 1, 1928	July 1, 1933 - 1952	5½	100,000		None	97,000	3,000	None	None	97,000	None	None	None
Princeton-Codora-Glenn	1	July 1, 1918	July 1, 1939 - 1958	6	175,000		None	175,000	None	None	3,000	172,000	None	5,145	2,651
Provident					1,190,000		None	1,190,000	None	None	192,000	998,000	68,000	169,433	None
	1	Aug. 15, 1918	Aug. 15, 1930 - 1949	6	1,000,000										
	2	Aug. 9, 1921	July 1, 1922 - 1933	6	190,000										
Ramona	1	July 1, 1926	July 1, 1947 - 1966	6	91,000		None	91,000	None	None	None	91,000	None	None	2,000
Red Rock Creek	1	Jan. 1, 1926	Jan. 1, 1947 - 1966	6	442,160		None	None	442,160	None	None	None	None	None	None
Richvale	1		1937 - 1970	6	515,000		None	515,000	None	None	None	515,000	None	None	1,371
Riverdale	1	Oct. 1, 1922	July 1, 1925 - 1933	6	123,000		None	123,000	None	None	106,000	17,000	None	None	None
San Dieguito	1	April 1, 1923	Jan. 1, 1931 - 1950	6	400,000		None	400,000	None	None	34,000	366,000	None	None	None
Santa Fe	1	Nov. 1, 1923	July 1, 1933 - 1952	6	700,000		None	700,000	None	None	None	700,000	None	None	None
San Ysidro	1	Jan. 1, 1913	Jan. 1, 1934 - 1943	5	25,000		None	25,000	None	None	None	25,000	None	None	19,759

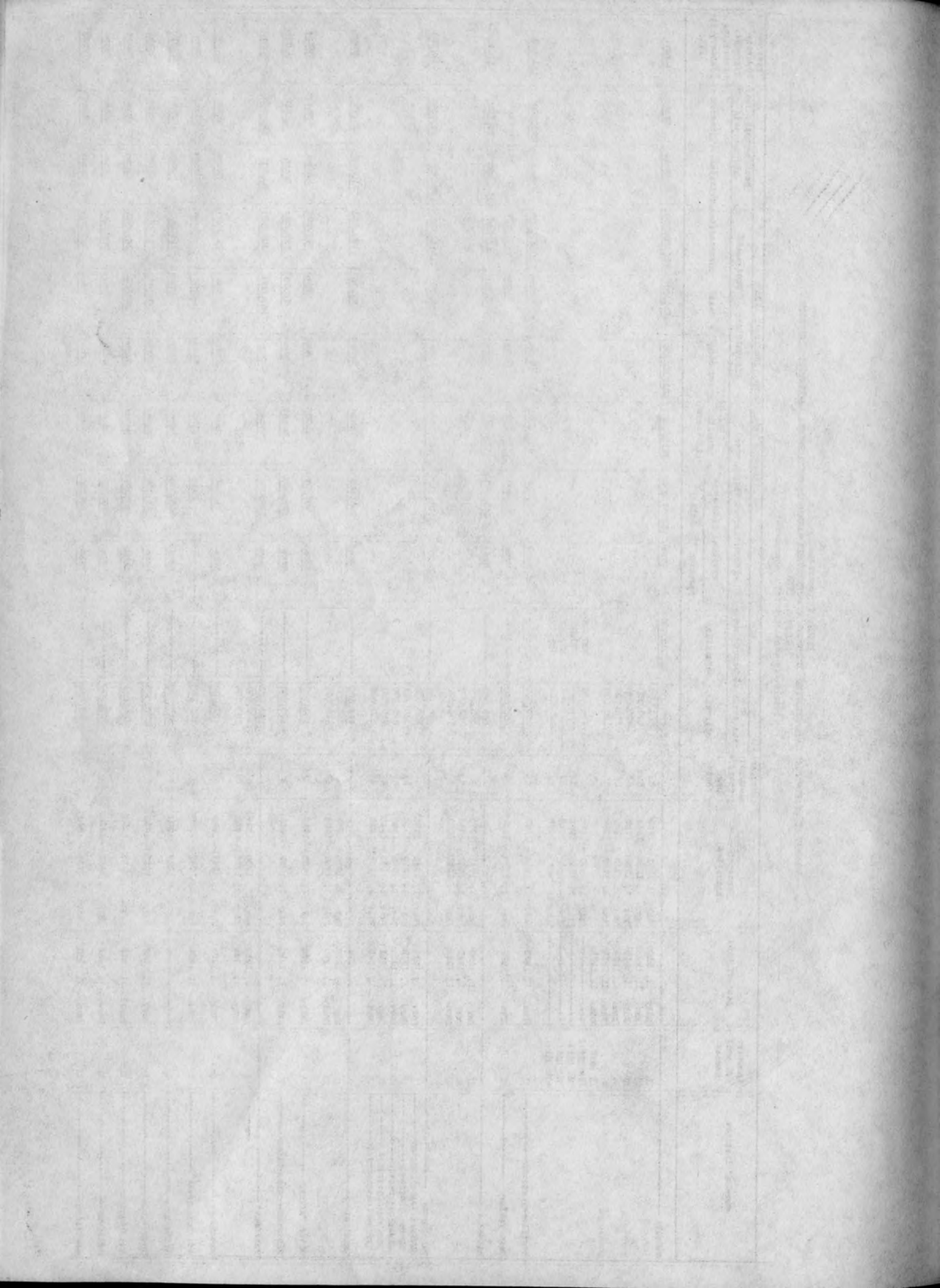

TABLE IV (continued)  
SUMMARY OF STATISTICAL DATA RELATING TO BONDS AND OUTSTANDING WARRANTS OF CALIFORNIA IRRIGATION DISTRICTS  
JANUARY 1, 1933  
(Totals for each district underscored)

Name of district	Numbers of bond issues	Date of bonds	Range of maturities	Regular coupon rate, per cent	Status of bond issues January 1, 1933										Interest bearing warrants outstanding January 1, 1933
					Face value of bonds voted		Disposition of bonds voted		Disposition of bonds sold			Bond payments due and not paid			
					Original	Refunding	Original issues	Unsold, all issues	Refunded	Paid	Outstanding	Principal	Interest		
Scott Valley	1 1 Ref.	July 1, 1920	July 1, 1923 - 1937 Jan. 1, 1933 - 1947	6 6	\$ 125,000	\$ 69,000	None	\$ 125,000	None	\$ 69,000	\$ 56,000	\$ 87,000	None	None	None
Serrano	1	July 1, 1929	July 1, 1934 - 1953	6	200,000		None	200,000	None	None	None	200,000	None	None	None
South Montebello	1	June 30, 1923	Jan. 1, 1926 - 1945	6	125,000		None	125,000	None	None	50,000	75,000	None	None	None
South San Joaquin	1 2 3 4 5 6 1 Ref. 1st. Div. 2d Div.	July 1, 1910 April 18, 1913 July 1, 1913 Sept. 1, 1919 Nov. 6, 1923 June 21, 1925 Oct. 1, 1931	July 1, 1931 - 1940 April 15, 1934 - 1942 July 1, 1934 - 1943 Sept. 1, 1940 - 1959 July 1, 1944 - 1963 Jan. 1, 1927 - 1965 July 1, 1936 - 1961	5 5 5 5 1/2 5 1/2 5 5 1/2	5,985,000 1,875,000 1,170,000 790,000 500,000 550,000 1,100,000		None	5,985,000	\$4,791,250	None	148,750	5,836,250			\$165,595
Stinson	1	Apr. 1, 1923	Jan. 1, 1931 - 1950	6	360,000		None	360,000	None	None	None	360,000	\$ 25,200	\$ 63,714	30,902
Table Mountain	1 2	July 1, 1923 Mar. 1, 1927	July 1, 1944 - 1963 Jan. 1, 1948 - 1967	6 6	187,000 125,000 62,000		None	187,000	None	None	None	187,000	None	22,560	1,545
Terra Bella	1	Nov. 1, 1916	Nov. 1, 1927 - 1946	6	1,000,000		None	1,000,000	None	None	125,000	875,000	57,000	123,290	None
Thermalito	1 2	Mar. 1, 1923 May 1, 1926	Jan. 1, 1934 - 1953 Jan. 1, 1947 - 1966	6 6	320,000 270,000 50,000		None	320,000	None	None	None	320,000	None	10,020	13,549
Tracy-Clover	1	May 1, 1923	Jan. 1, 1939 - 1963	6	52,170		None	52,170	None	None	None	52,170	None	450	None
Tranquillity	1	Jan. 1, 1920	Jan. 1, 1924 - 1955	5 1/2	260,000			260,000	None	None	13,000	247,000	6,000	40,755	16,563
Tule	1	July 1, 1921	Jan. 1, 1926 - 1943	6	806,000		None	806,000	None	None	None	806,000	214,000	360,288	None
Turlock	1 Ref. 1 2 3 4 - 5 6 7 8	July 1, 1902 Jan. 1, 1905 July 1, 1910 Jan. 1, 1911 July 1, 1920 July 1, 1920 Jan. 1, 1924 Dec. 31, 1926	Jan. 1, 1922 - 1942 Jan. 1, 1926 - 1935 July 1, 1931 - 1940 Jan. 1, 1932 - 1941 July 1, 1936 - 1951 July 1, 1941 - 1960 Jan. 1, 1927 - 1936 July 1, 1932 - 1946	5 5 5 5 6 5 1/2 5 5	6,714,000 200,000 100,000 1,206,000 3,598,000 510,000 500,000 600,000	1,200,000		7,870,000	44,000		1,363,160	6,486,840	None	None	None
Vandalia	1	Apr. 1, 1924	Jan. 1, 1928 - 1947	6	210,000		None	210,000	None	None	37,800	172,200	None	None	None
Vista	1	Jan. 1, 1925	Jan. 1, 1946 - 1965	6	1,700,000		None	1,700,000	None	None	None	1,700,000	None	34,000	None
Waterford	1 2	Oct. 1, 1916 July 1, 1919	Oct. 1, 1927 - 1946 July 1, 1927 - 1946	6 5 1/2	670,000 465,000 205,000		None	670,000		None	34,075	635,925	37,025	39,383	None

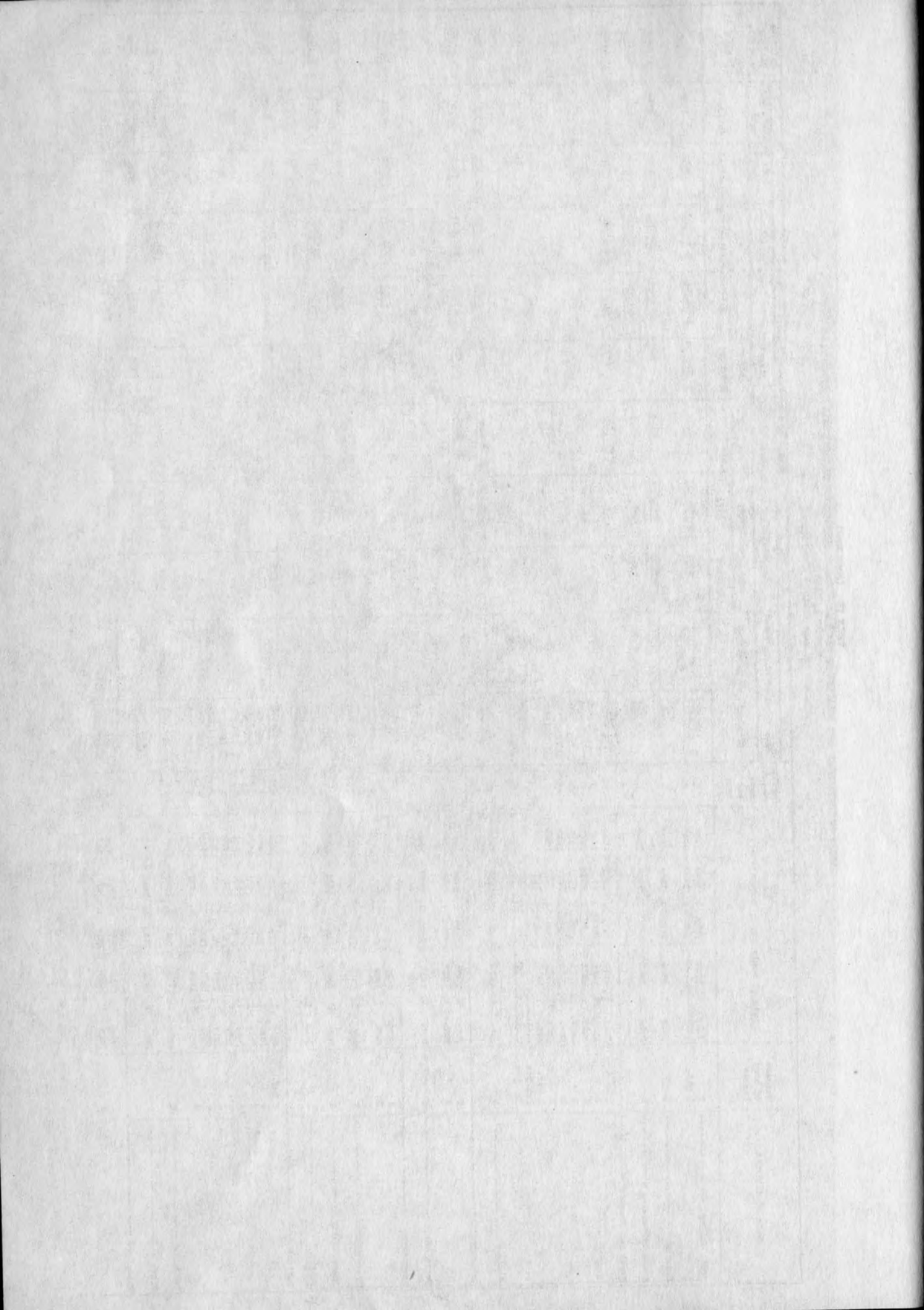

TABLE IV (continued)  
SUMMARY OF STATISTICAL DATA RELATING TO BONDS AND OUTSTANDING WARRANTS OF CALIFORNIA IRRIGATION DISTRICTS  
JANUARY 1, 1933  
(Totals for each district underscored)

Name of district	Numbers of bond issues	Date of bonds	Range of maturities	Regular coupon rate, per cent	Status of bond issues January 1, 1933										Interest bearing warrants outstanding January 1, 1933
					Face value of bonds voted		Disposition of bonds voted			Disposition of bonds sold			Bond payments due and not paid		
					Original	Refunding	Original issues	Unsold, all issues	Refunded	Paid	Outstanding	Principal	Interest		
West Side	1 2 3 4	Jan. 1, 1917 July 1, 1918 Jan. 1, 1920 Feb. 1, 1929	Jan. 1, 1936 - 1957 July 1, 1939 - 1958 Jan. 1, 1930 - 1939 Jan. 1, 1950 - 1969	6 6 6 6	\$ 595,000 295,000 100,000 150,000 50,000		None	\$ 558,500	\$ 36,500	None	\$45,000	\$ 513,500	\$ 13,500	\$ 15,855	\$ 56,364
West Stanislaus	1	July 1, 1927	July 1, 1932 - 1957	6	1,216,376		\$ 376	1,175,000	41,000	None	10,000	1,165,000	None	None	22,322
Williams <sup>5</sup>	1	July 1, 1921	Jan. 1, 1923 - 1937	6	732,000 600,000		None	585,000	234,000	\$ 379,000	20,000	565,000	40,000	179,310	41,997
	2 1st Div. Ref.	Jan. 1, 1924	Jan. 1, 1942 - 1959	6		\$466,000									
	2 2d Div.	Jan. 1, 1924	Jan. 1, 1959 - 1961	6	115,000										
	3	June 1, 1924	Jan. 1, 1945 - 1961	6	17,000										
Woodbridge	1	Mar. 1, 1928	Jan. 1, 1930 - 1954	5½	325,000		None	325,000	None	None	25,000	300,000	None	None	3,420
Totals					147,019,536	19,641,361	1,666,726	104,197,161	48,948,350	12,221,000	9,395,080	94,224,841	1,454,575	4,301,925	1,682,402
Buena Vista Water Storage	1	July 1, 1929	July 1, 1935 - 1968	6	\$ 942,731		None	\$ 942,731	None	None	None	\$ 942,731	None	None	\$ 80,062

1. Summary contains data on Baxter Creek, Crooks Canyon, Maxwell, Mojave River, Owens Valley, Red Rock Creek and Tule irrigation districts which are considered as inactive or partially active.
2. Interest payments due from July 1, 1927, to January 1, 1933, inclusive, deferred by agreement made with bond holders.
3. East Contra Costa irrigation district formed in 1926 by consolidation of Brentwood, Knightesen and Lone Tree irrigation districts.
4. Includes Levee district, Drainage district and Mutual Water Company bonds which were assumed by Palo Verde irrigation district by special act of legislature in 1925.
5. By agreement, bonds of Williams irrigation district, now consolidated with Glenn-Colusa irrigation district, are an obligation against lands in Williams irrigation district only.



1. The following information is furnished on condition that the data contained herein are not to be used for any purpose other than that for which they were originally prepared and that the user of this information shall be held responsible for any errors or omissions which may appear hereon.

2. The information contained herein is not to be construed as a recommendation or endorsement of any product or service by the Government.

3. The information contained herein is not to be construed as a representation of the Government.

4. The information contained herein is not to be construed as a warranty of any kind.

5. The information contained herein is not to be construed as a guarantee of any kind.

6. The information contained herein is not to be construed as a statement of fact.

7. The information contained herein is not to be construed as a statement of opinion.

8. The information contained herein is not to be construed as a statement of policy.

9. The information contained herein is not to be construed as a statement of procedure.

10. The information contained herein is not to be construed as a statement of practice.

Item No.	Description	Quantity	Unit	Material	Part No.	Drawing	Spec.	Remarks	Material		Labor		Subtotal		Total
									Weight	Volume	Hours	Rate	Hours	Rate	
1	...	...	...	...	...	...	...	...	...	...	...	...	...	...	...
2	...	...	...	...	...	...	...	...	...	...	...	...	...	...	...
3	...	...	...	...	...	...	...	...	...	...	...	...	...	...	...
4	...	...	...	...	...	...	...	...	...	...	...	...	...	...	...
5	...	...	...	...	...	...	...	...	...	...	...	...	...	...	...
6	...	...	...	...	...	...	...	...	...	...	...	...	...	...	...
7	...	...	...	...	...	...	...	...	...	...	...	...	...	...	...
8	...	...	...	...	...	...	...	...	...	...	...	...	...	...	...
9	...	...	...	...	...	...	...	...	...	...	...	...	...	...	...
10	...	...	...	...	...	...	...	...	...	...	...	...	...	...	...
11	...	...	...	...	...	...	...	...	...	...	...	...	...	...	...
12	...	...	...	...	...	...	...	...	...	...	...	...	...	...	...
13	...	...	...	...	...	...	...	...	...	...	...	...	...	...	...
14	...	...	...	...	...	...	...	...	...	...	...	...	...	...	...
15	...	...	...	...	...	...	...	...	...	...	...	...	...	...	...
16	...	...	...	...	...	...	...	...	...	...	...	...	...	...	...
17	...	...	...	...	...	...	...	...	...	...	...	...	...	...	...
18	...	...	...	...	...	...	...	...	...	...	...	...	...	...	...
19	...	...	...	...	...	...	...	...	...	...	...	...	...	...	...
20	...	...	...	...	...	...	...	...	...	...	...	...	...	...	...
21	...	...	...	...	...	...	...	...	...	...	...	...	...	...	...
22	...	...	...	...	...	...	...	...	...	...	...	...	...	...	...
23	...	...	...	...	...	...	...	...	...	...	...	...	...	...	...
24	...	...	...	...	...	...	...	...	...	...	...	...	...	...	...
25	...	...	...	...	...	...	...	...	...	...	...	...	...	...	...
26	...	...	...	...	...	...	...	...	...	...	...	...	...	...	...
27	...	...	...	...	...	...	...	...	...	...	...	...	...	...	...
28	...	...	...	...	...	...	...	...	...	...	...	...	...	...	...
29	...	...	...	...	...	...	...	...	...	...	...	...	...	...	...
30	...	...	...	...	...	...	...	...	...	...	...	...	...	...	...
31	...	...	...	...	...	...	...	...	...	...	...	...	...	...	...
32	...	...	...	...	...	...	...	...	...	...	...	...	...	...	...
33	...	...	...	...	...	...	...	...	...	...	...	...	...	...	...
34	...	...	...	...	...	...	...	...	...	...	...	...	...	...	...
35	...	...	...	...	...	...	...	...	...	...	...	...	...	...	...
36	...	...	...	...	...	...	...	...	...	...	...	...	...	...	...
37	...	...	...	...	...	...	...	...	...	...	...	...	...	...	...
38	...	...	...	...	...	...	...	...	...	...	...	...	...	...	...
39	...	...	...	...	...	...	...	...	...	...	...	...	...	...	...
40	...	...	...	...	...	...	...	...	...	...	...	...	...	...	...
41	...	...	...	...	...	...	...	...	...	...	...	...	...	...	...
42	...	...	...	...	...	...	...	...	...	...	...	...	...	...	...
43	...	...	...	...	...	...	...	...	...	...	...	...	...	...	...
44	...	...	...	...	...	...	...	...	...	...	...	...	...	...	...
45	...	...	...	...	...	...	...	...	...	...	...	...	...	...	...
46	...	...	...	...	...	...	...	...	...	...	...	...	...	...	...
47	...	...	...	...	...	...	...	...	...	...	...	...	...	...	...
48	...	...	...	...	...	...	...	...	...	...	...	...	...	...	...
49	...	...	...	...	...	...	...	...	...	...	...	...	...	...	...
50	...	...	...	...	...	...	...	...	...	...	...	...	...	...	...

(Continued)

The information contained herein is not to be construed as a recommendation or endorsement of any product or service by the Government.

The information contained herein is not to be construed as a representation of the Government.

The information contained herein is not to be construed as a warranty of any kind.

The information contained herein is not to be construed as a guarantee of any kind.

The information contained herein is not to be construed as a statement of fact.

The information contained herein is not to be construed as a statement of opinion.

The information contained herein is not to be construed as a statement of policy.

The information contained herein is not to be construed as a statement of procedure.

The information contained herein is not to be construed as a statement of practice.

TABLE V  
YEAR FORMED, AREA, AND IRRIGATION BONDS OUTSTANDING IN CALIFORNIA DISTRICTS  
January 1, 1933

Irrigation district	Year formed	Estimated area		Bonds outstanding total	Bonds outstanding per acre	
		Gross acres	Irrigable acres		Gross area	Irrigable area
Alpaugh -----	1915	8,133	8,132	\$ 226,060	\$ 27.80	\$ 27.80
Alta -----	1888	129,300	110,000	176,000	1.36	1.60
Anderson-Cottonwood -----	1914	32,000	28,064	1,141,000	35.66	40.66
Banta-Carbona -----	1921	15,653	15,194	1,137,060	72.64	74.84
Bard -----	1927	7,000	6,000	None	None	None
Baxter Creek -----	1917	9,336	8,636	511,000	54.53	59.17
Beaumont -----	1919	4,141	3,161	232,800	56.22	73.64
Big Springs -----	1927	3,615	2,550	59,000	16.32	23.13
Browns Valley -----	1888	40,000	11,740	None	None	None
Butte Valley -----	1920	28,686	17,500	594,000	20.71	33.94
Byron-Bethany -----	1919	17,200	12,544	571,000	33.20	45.52
Camp Far West -----	1924	4,089	2,658	179,000	43.78	67.34
Carmichael -----	1916	3,138	3,038	87,100	27.75	28.67
Carpenter -----	1927	1,328	1,320	200,000	150.60	151.52
Citrus Heights -----	1920	3,162	3,070	163,000	51.55	53.09
Compton-Delevan -----	1920	12,652	11,500	384,000	30.35	33.39
Consolidated -----	1921	149,047	145,757	None	None	None
Corcoran -----	1919	51,606	51,000	734,000	14.19	14.40
Cordua -----	1919	5,461	5,421	258,000	47.24	47.59
Deer Creek -----	1926	1,900	1,800	15,000	7.85	8.33
East Contra Costa -----	1926	20,200	19,760	1,183,000	58.56	59.86
El Camino -----	1921	7,549	7,549	423,000	56.03	56.03
El Dorado -----	1925	30,000	19,905	688,000	22.93	34.56
El Nido -----	1929	9,330	7,405	120,000	12.86	16.24
Empire West Side -----	1931	7,010	6,400	None	None	None
Fair Oaks -----	1917	3,900	3,400	98,000	25.13	28.82
Fallbrook -----	1925	10,217	10,200	None	None	None
Foothill -----	1920	55,875	43,500	None	None	None
Fresno -----	1920	243,100	239,080	None	None	None
Glenn-Colusa -----	1920	122,032	119,021	1,410,150	11.57	11.85
Grenada -----	1921	2,148	1,800	136,000	63.31	68.00
Hemet -----	1927	9,815	9,500	None	None	None
Hot Spring Valley -----	1919	9,497	9,000	102,000	10.74	11.32
Imperial -----	1911	612,200	521,600	14,318,000	23.39	27.85
Jacinto -----	1917	11,618	11,560	157,000	13.51	13.58
James -----	1920	26,266	18,266	995,000	37.88	54.47
La Canada -----	1924	1,296	1,239	328,000	253.48	264.73
Ladera -----	1922	1,632	1,481	None	None	None
Laguna -----	1920	34,858	30,000	None	None	None
Lakeside -----	1924	320	288	35,000	109.38	121.53
La Mesa, Lemon Grove and S. V.--	1913	19,245	13,550	2,056,000	106.83	151.73
Linden -----	1929	13,700	13,500	None	None	None
Lindsay-Strathmore -----	1915	15,246	14,540	1,467,000	96.22	100.89
Littlerock Creek -----	1892	3,073	2,877	360,000	117.50	125.13
Lucerne -----	1925	33,407	33,000	None	None	None



**TABLE V**  
**YEAR FORMED, AREA, AND IRRIGATION BONDS OUTSTANDING IN CALIFORNIA DISTRICTS (continued)**  
**January 1, 1933**

Irrigation district	Year formed	Estimated area		Bonds outstanding total	Bonds outstanding per acre	
		Gross acres	Irrigable acres		Gross area	Irrigable area
Madera -----	1920	174,679	170,000	None	None	None
Merced -----	1919	190,000	170,000	\$ 16,236,500	\$ 85.45	\$ 95.50
Modesto -----	1887	81,203	76,360	4,011,456	49.27	64.50
Mohave River -----	1917	27,665	27,000	None	None	None
Montague -----	1925	26,117	18,531	1,395,000	53.41	75.28
Naglee-Burke -----	1920	2,871	2,846	186,000	64.79	65.35
Nevada -----	1921	266,000	164,000	8,087,000	30.36	49.25
Newport Heights -----	1918	1,503	1,503	160,000	106.45	106.45
Newport Mesa -----	1918	694	400	50,000	72.05	125.00
Oakdale -----	1909	74,300	64,000	3,350,000	45.33	50.37
Oroville-Wyandotte -----	1919	24,100	22,300	1,095,000	45.22	52.34
Owens Valley -----	1922	53,990	None	471,500	None	None
Palmdale -----	1918	4,756	4,698	441,000	92.73	93.92
Palo Verde -----	1923	88,693	70,000	4,174,330	47.06	59.60
Paradise -----	1916	11,260	9,836	478,000	42.45	48.60
Potter Valley -----	1924	5,042	4,195	97,000	19.24	23.12
Princeton-Codora-Glenn -----	1916	13,656	12,290	172,000	12.58	14.00
Provident -----	1918	22,805	21,000	998,000	43.76	47.52
Ramona -----	1925	660	594	91,000	137.88	153.20
Richvale -----	1930	17,170	14,600	515,000	29.99	35.27
Riverdale -----	1920	15,830	14,800	17,000	1.07	1.15
San Dieguito -----	1922	3,900	3,700	366,000	93.84	99.00
Santa Fe -----	1923	10,106	6,980	700,000	69.27	100.29
San Ysidro -----	1911	500	490	25,000	50.00	51.02
Scott Valley -----	1917	5,125	4,000	67,000	13.08	16.75
Serrano -----	1927	1,499	1,319	200,000	133.42	151.63
South Montebello -----	1922	827	827	75,000	90.68	90.68
South San Joaquin -----	1909	71,112	66,465	5,836,250	82.07	87.81
Stinson -----	1921	11,150	11,000	360,000	32.29	32.73
Table Mountain -----	1922	1,955	1,780	187,000	95.65	105.06
Terra Bella -----	1915	12,285	12,070	875,000	71.23	72.49
Thermalito -----	1922	3,110	2,940	320,000	102.89	108.84
Tracy-Clover -----	1922	1,084	1,034	52,170	48.13	49.49
Tranquillity -----	1918	10,750	10,190	247,000	22.98	24.24
Tulare -----	1889	34,000	30,600	None	None	None
Tule -----	1920	15,015	9,795	806,000	53.68	82.29
Turlock -----	1887	181,556	179,278	6,486,840	35.70	36.15
Vandalia -----	1923	1,276	1,253	172,200	135.00	137.43
Vista -----	1923	18,206	14,654	1,700,000	93.38	116.01
Walnut -----	1893	911	900	None	None	None
Waterford -----	1913	14,110	11,424	635,925	55.14	55.75
West Side -----	1915	11,828	11,811	513,500	43.44	43.64
West Stanislaus -----	1920	22,137	22,000	1,165,000	52.62	53.00
Williams -----	1920	9,009	8,000	565,000	62.72	70.63
Woodbridge -----	1924	14,167	14,000	300,000	20.23	21.43
<b>Totals</b>		<b>3,389,593</b>	<b>2,902,969</b>	<b>\$ 94,224,841</b>		
Buena Vista Water Storage Dist. ---	1928	78,596	50,400	942,731	11.99	18.70

TABLE 7  
 YEAR FORMED, AREA, AND IRRIGATION FUND CONTRIBUTIONS IN CALIFORNIA DISTRICTS (continued)

January 1, 1932

Irrigation district	Year formed	Estimated area		Bonds outstanding total	Bonds for area	
		Acres	Sq. miles		Gross area	Net area
Woodbridge	1928	14,163	14,000	500,000	500,000	50,750
Williams	1930	8,000	8,000	600,000	600,000	62,750
West Stanislaus	1930	88,787	88,000	1,100,000	1,100,000	22,000
West Side	1912	11,811	11,811	212,500	212,500	43,440
Waterford	1912	14,110	11,484	822,825	822,825	80,720
Wainwright	1922	411	0	None	None	None
Yuba	1923	18,208	18,000	1,700,000	1,700,000	118,070
Yuba	1923	1,223	1,223	125,200	125,200	128,420
Yuba	1923	161,686	173,278	2,408,880	2,408,880	36,710
Yuba	1923	18,016	18,758	608,000	608,000	22,660
Yuba	1923	24,000	24,000	None	None	None
Yuba	1923	10,700	10,700	847,000	847,000	24,240
Yuba	1923	1,004	1,004	22,170	22,170	42,440
Yuba	1923	2,110	2,840	280,000	280,000	108,240
Yuba	1923	18,808	12,000	878,000	878,000	72,440
Yuba	1923	1,988	1,780	184,000	184,000	105,000
Yuba	1923	11,130	11,000	366,000	366,000	22,720
Yuba	1923	71,118	68,488	2,828,200	2,828,200	87,820
Yuba	1923	827	827	75,000	75,000	90,240
Yuba	1923	1,499	1,212	800,000	800,000	121,440
Yuba	1917	4,128	4,000	63,000	63,000	59,720
Yuba	1917	200	200	25,000	25,000	20,000
Yuba	1917	4,980	4,980	700,000	700,000	200,440
Yuba	1917	2,700	2,700	380,000	380,000	100,440
Yuba	1917	8,000	8,000	280,000	280,000	22,000
Yuba	1917	15,830	14,800	380,000	380,000	1,110
Yuba	1917	18,688	18,880	178,800	178,800	12,000
Yuba	1917	2,048	4,188	97,000	97,000	20,110
Yuba	1917	11,800	8,838	478,000	478,000	46,900
Yuba	1917	88,842	70,000	4,724,200	4,724,200	64,660
Yuba	1917	4,228	4,228	841,000	841,000	62,720
Yuba	1917	23,700	None	None	None	None
Yuba	1917	23,700	28,200	380,000	380,000	22,000
Yuba	1917	15,830	14,800	14,000	14,000	1,110
Yuba	1917	22,000	22,000	318,000	318,000	28,240
Yuba	1917	294	294	21,000	21,000	120,200
Yuba	1917	22,808	21,000	808,000	808,000	47,820
Yuba	1917	18,688	18,880	178,800	178,800	12,000
Yuba	1917	2,048	4,188	97,000	97,000	20,110
Yuba	1917	11,800	8,838	478,000	478,000	46,900
Yuba	1917	88,842	70,000	4,724,200	4,724,200	64,660
Yuba	1917	4,228	4,228	841,000	841,000	62,720
Yuba	1917	23,700	None	None	None	None
Yuba	1917	23,700	28,200	380,000	380,000	22,000
Yuba	1917	15,830	14,800	14,000	14,000	1,110
Yuba	1917	22,000	22,000	318,000	318,000	28,240
Yuba	1917	294	294	21,000	21,000	120,200
Yuba	1917	22,808	21,000	808,000	808,000	47,820
Yuba	1917	18,688	18,880	178,800	178,800	12,000
Yuba	1917	2,048	4,188	97,000	97,000	20,110
Yuba	1917	11,800	8,838	478,000	478,000	46,900
Yuba	1917	88,842	70,000	4,724,200	4,724,200	64,660
Yuba	1917	4,228	4,228	841,000	841,000	62,720
Yuba	1917	23,700	None	None	None	None
Yuba	1917	23,700	28,200	380,000	380,000	22,000
Yuba	1917	15,830	14,800	14,000	14,000	1,110
Yuba	1917	22,000	22,000	318,000	318,000	28,240
Yuba	1917	294	294	21,000	21,000	120,200
Yuba	1917	22,808	21,000	808,000	808,000	47,820
Yuba	1917	18,688	18,880	178,800	178,800	12,000
Yuba	1917	2,048	4,188	97,000	97,000	20,110
Yuba	1917	11,800	8,838	478,000	478,000	46,900
Yuba	1917	88,842	70,000	4,724,200	4,724,200	64,660
Yuba	1917	4,228	4,228	841,000	841,000	62,720
Yuba	1917	23,700	None	None	None	None
Yuba	1917	23,700	28,200	380,000	380,000	22,000
Yuba	1917	15,830	14,800	14,000	14,000	1,110
Yuba	1917	22,000	22,000	318,000	318,000	28,240
Yuba	1917	294	294	21,000	21,000	120,200
Yuba	1917	22,808	21,000	808,000	808,000	47,820
Yuba	1917	18,688	18,880	178,800	178,800	12,000
Yuba	1917	2,048	4,188	97,000	97,000	20,110
Yuba	1917	11,800	8,838	478,000	478,000	46,900
Yuba	1917	88,842	70,000	4,724,200	4,724,200	64,660
Yuba	1917	4,228	4,228	841,000	841,000	62,720
Yuba	1917	23,700	None	None	None	None
Yuba	1917	23,700	28,200	380,000	380,000	22,000
Yuba	1917	15,830	14,800	14,000	14,000	1,110
Yuba	1917	22,000	22,000	318,000	318,000	28,240
Yuba	1917	294	294	21,000	21,000	120,200
Yuba	1917	22,808	21,000	808,000	808,000	47,820
Yuba	1917	18,688	18,880	178,800	178,800	12,000
Yuba	1917	2,048	4,188	97,000	97,000	20,110
Yuba	1917	11,800	8,838	478,000	478,000	46,900
Yuba	1917	88,842	70,000	4,724,200	4,724,200	64,660
Yuba	1917	4,228	4,228	841,000	841,000	62,720
Yuba	1917	23,700	None	None	None	None
Yuba	1917	23,700	28,200	380,000	380,000	22,000
Yuba	1917	15,830	14,800	14,000	14,000	1,110
Yuba	1917	22,000	22,000	318,000	318,000	28,240
Yuba	1917	294	294	21,000	21,000	120,200
Yuba	1917	22,808	21,000	808,000	808,000	47,820
Yuba	1917	18,688	18,880	178,800	178,800	12,000
Yuba	1917	2,048	4,188	97,000	97,000	20,110
Yuba	1917	11,800	8,838	478,000	478,000	46,900
Yuba	1917	88,842	70,000	4,724,200	4,724,200	64,660
Yuba	1917	4,228	4,228	841,000	841,000	62,720
Yuba	1917	23,700	None	None	None	None
Yuba	1917	23,700	28,200	380,000	380,000	22,000
Yuba	1917	15,830	14,800	14,000	14,000	1,110
Yuba	1917	22,000	22,000	318,000	318,000	28,240
Yuba	1917	294	294	21,000	21,000	120,200
Yuba	1917	22,808	21,000	808,000	808,000	47,820
Yuba	1917	18,688	18,880	178,800	178,800	12,000
Yuba	1917	2,048	4,188	97,000	97,000	20,110
Yuba	1917	11,800	8,838	478,000	478,000	46,900
Yuba	1917	88,842	70,000	4,724,200	4,724,200	64,660
Yuba	1917	4,228	4,228	841,000	841,000	62,720
Yuba	1917	23,700	None	None	None	None
Yuba	1917	23,700	28,200	380,000	380,000	22,000
Yuba	1917	15,830	14,800	14,000	14,000	1,110
Yuba	1917	22,000	22,000	318,000	318,000	28,240
Yuba	1917	294	294	21,000	21,000	120,200
Yuba	1917	22,808	21,000	808,000	808,000	47,820
Yuba	1917	18,688	18,880	178,800	178,800	12,000
Yuba	1917	2,048	4,188	97,000	97,000	20,110
Yuba	1917	11,800	8,838	478,000	478,000	46,900
Yuba	1917	88,842	70,000	4,724,200	4,724,200	64,660
Yuba	1917	4,228	4,228	841,000	841,000	62,720
Yuba	1917	23,700	None	None	None	None
Yuba	1917	23,700	28,200	380,000	380,000	22,000
Yuba	1917	15,830	14,800	14,000	14,000	1,110
Yuba	1917	22,000	22,000	318,000	318,000	28,240
Yuba	1917	294	294	21,000	21,000	120,200
Yuba	1917	22,808	21,000	808,000	808,000	47,820
Yuba	1917	18,688	18,880	178,800	178,800	12,000
Yuba	1917	2,048	4,188	97,000	97,000	20,110
Yuba	1917	11,800	8,838	478,000	478,000	46,900
Yuba	1917	88,842	70,000	4,724,200	4,724,200	64,660
Yuba	1917	4,228	4,228	841,000	841,000	62,720
Yuba	1917	23,700	None	None	None	None
Yuba	1917	23,700	28,200	380,000	380,000	22,000
Yuba	1917	15,830	14,800	14,000	14,000	1,110
Yuba	1917	22,000	22,000	318,000	318,000	28,240
Yuba	1917	294	294	21,000	21,000	120,200
Yuba	1917	22,808	21,000	808,000	808,000	47,820
Yuba	1917	18,688	18,880	178,800	178,800	12,000
Yuba	1917	2,048	4,188	97,000	97,000	20,110
Yuba	1917	11,800	8,838	478,000	478,000	46,900
Yuba	1917	88,842	70,000	4,724,200	4,724,200	64,660
Yuba	1917	4,228	4,228	841,000	841,000	62,720
Yuba	1917	23,700	None	None	None	None
Yuba	1917	23,700	28,200	380,000	380,000	22,000
Yuba	1917	15,830	14,800	14,000	14,000	1,110
Yuba	1917					



