



Bulletin 17-93  
June 1993

State of California  
The Resources Agency

Department of  
Water Resources

Government Publications  
Department

SEP 19 1993

HONNOLD LIBRARY  
CLAREMONT, CALIF.

# Dams Within Jurisdiction of the State of California



**Douglas P. Wheeler**  
Secretary for Resources  
The Resources Agency

**Pete Wilson**  
Governor  
State of California

**David N. Kennedy**  
Director  
Department of Water Resources



Copies of this report at \$5 each may be ordered from:

State of California  
DEPARTMENT OF WATER RESOURCES  
P.O. Box 942836  
Sacramento, CA 94236-0001

Make checks payable to Department of Water Resources. California residents add current sales tax.



**ON THE FRONT COVER:** McKays Point Diversion Dam is owned by the Calaveras County Water District. It is part of the District's North Fork Stanislaus River Hydroelectric Development Project. This constant radius arch dam is 189 feet high with a crest length of 870 feet. The dam is on the North Fork of the Stanislaus River approximately 11 miles northeast of Murphys. It was completed in 1989. Photo provided by Northern California Power Agency, Murphys, California.



**ON THE BACK COVER:** O'Shaughnessy Dam is on the Tuolumne River in Yosemite National Park. The 312-foot high curved gravity dam with a 900-foot crest length impounds the 350,000 acre-foot Hetch Hetchy Reservoir, the keystone of the City and County of San Francisco's water supply system. The dam was initially completed in 1923. Enlargement to its present height was completed in 1938. Photo provided by Hetch Hetchy Water and Power System, Moccasin, California.

**Department of  
Water Resources**

**Bulletin 17-93**

# **Dams Within Jurisdiction of the State of California**

**June 1993**

**DOUGLAS P. WHEELER**  
Secretary for Resources

**The Resources  
Agency**

**PETE WILSON**  
Governor

**State of  
California**

**DAVID N. KENNEDY**  
Director

**Department of  
Water Resources**





## FOREWORD

On March 12, 1928, the sudden failure of St. Francis Dam in Southern California resulted in a major disaster. Because of this failure and because of the exposure to potential risk to the general populace from a number of water storage dams in California, the Legislature in 1929 enacted legislation providing for supervision over non-federal dams in the State. Before the enactment of this legislation, State supervision over dams was exercised by either the State Engineer or the State Railroad Commission. This supervision was limited in scope and extended to less than half of the dams in the State. The statute enacted in 1929 provided for (1) examination and approval or repair of dams completed prior to the effective date of the statute, August 14, 1929; (2) approval of plans and specifications, and supervision of construction of new dams, and of the enlargement, alteration, repair, or removal of existing dams; and (3) supervision over maintenance and operation of all dams of jurisdictional size.

Dams under jurisdiction are artificial barriers, together with appurtenant works, which are 25 feet or more in height or have an impounding capacity of 50 acre-feet or more. Any artificial barrier not in excess of 6 feet in height, regardless of storage capacity, or that has a storage capacity not in excess of 15 acre-feet, regardless of height, is not considered jurisdictional.

In 1963, the failure of the Baldwin Hills Dam, in Southern California, caused the Legislature to amend the Water Code to include within State jurisdiction, both new and existing off-stream storage facilities.

The statutes governing dam safety in California, Division 3 of the Water Code, place the supervision of the safety of non-federal dams and reservoirs under the jurisdiction of the Department of Water Resources' Division of Safety of Dams. In administering Division 3 of the Water Code, the Department must comply with provisions of the California Environmental Quality Act of 1970. In compliance with that Act, all formal approval and revocation actions must be preceded by appropriate environmental documentation.

The Division of Safety of Dams reviews plans and specifications for the construction of new dams or for the enlargement, alteration, repair, or removal of existing dams, under application, and must grant written approval before the owner can proceed with construction. Professional engineers and geologists from the Division evaluate each project, investigate proposed sites, and check available construction materials.

During construction, they identify conditions disclosed during site development which may require design changes; they check for compliance with approved plans and specifications; and they approve foundations before material is placed.

The Department of Water Resources must have issued a certificate of approval based upon the findings of its personnel, before water can be impounded behind a new dam or behind an existing dam which has been enlarged, altered, or repaired. These certificates may contain restrictive conditions and may be amended or revoked by the Department of Water Resources.

Operating dams are periodically inspected to assure that they are adequately maintained and to direct the owner to correct any deficiencies found.

The Division conducts investigations of selected dams which include a comprehensive review of all pertinent material contained in the Division's files, a visual project inspection, technical studies when necessary and preparation of a comprehensive report.

Information in this bulletin relating to dams under State jurisdiction was obtained from applications and plans submitted by owners and from surveys and supplementary information acquired during inspections and special studies. Some information on federal dams and reservoirs within California, which are not subject to State jurisdiction, is also included in this bulletin.

The Department welcomes suggestions for additions and improvements from users of the Bulletin 17 series. Comments may be addressed to the Division of Safety of Dams, Department of Water Resources, P. O. Box 942836, Sacramento, CA 94236-0001.

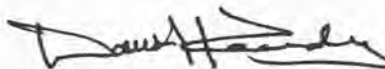

David N. Kennedy, Director  
Department of Water Resources  
The Resources Agency  
State of California



## TABLE OF CONTENTS

FOREWORD.....	iii
ORGANIZATION AND CREDITS.....	vi
PROVISIONS OF DIVISION 3 OF THE CALIFORNIA WATER CODE AFFECTING JURISDICTION OVER DAMS AND RESERVOIRS (Graph)....	vii
EXPLANATION OF TABULATED DATA.....	viii
ABBREVIATIONS.....	xi
CLASSIFICATION OF DAMS WITHIN STATE JURISDICTION (Chart).....	xiv
DAMS WITHIN THE JURISDICTION OF THE STATE OF CALIFORNIA LISTED ALPHABETICALLY BY NAME OF DAM.....	1
DAMS WITHIN THE JURISDICTION OF THE STATE OF CALIFORNIA AND DAMS OWNED OR OPERATED BY A FEDERAL AGENCY LISTED ALPHABETICALLY WITHIN COUNTY.....	79
RESERVOIRS WITH NAME DIFFERENT FROM NAME OF DAM.....	111
DAMS WITHIN CALIFORNIA OWNED OR OPERATED BY AGENCIES OF THE FEDERAL GOVERNMENT.....	115

STATE OF CALIFORNIA  
Pete Wilson, Governor

THE RESOURCES AGENCY  
Douglas P. Wheeler, Secretary for Resources

DEPARTMENT OF WATER RESOURCES  
David N. Kennedy, Director

John J. Silveira  
Deputy Director

Robert G. Potter  
Chief Deputy Director

Carroll M. Hamon  
Deputy Director

L. Lucinda Chipponeri  
Assistant Director

DIVISION OF SAFETY OF DAMS

Vernon H. Persson.....Chief

This report was prepared under the  
supervision of

Donald H. Babbitt.....Chief, Design Engineering Branch  
Ronald F. Delparte.....Chief, Field Engineering Branch

by

Floyd Brooks.....Water Resources Technician II

with special assistance from

Ernie Tapia.....Assistant Engineer



**PROVISIONS OF DIVISION 3 OF THE CALIFORNIA WATER CODE  
AFFECTING JURISDICTION OVER DAMS AND RESERVOIRS**

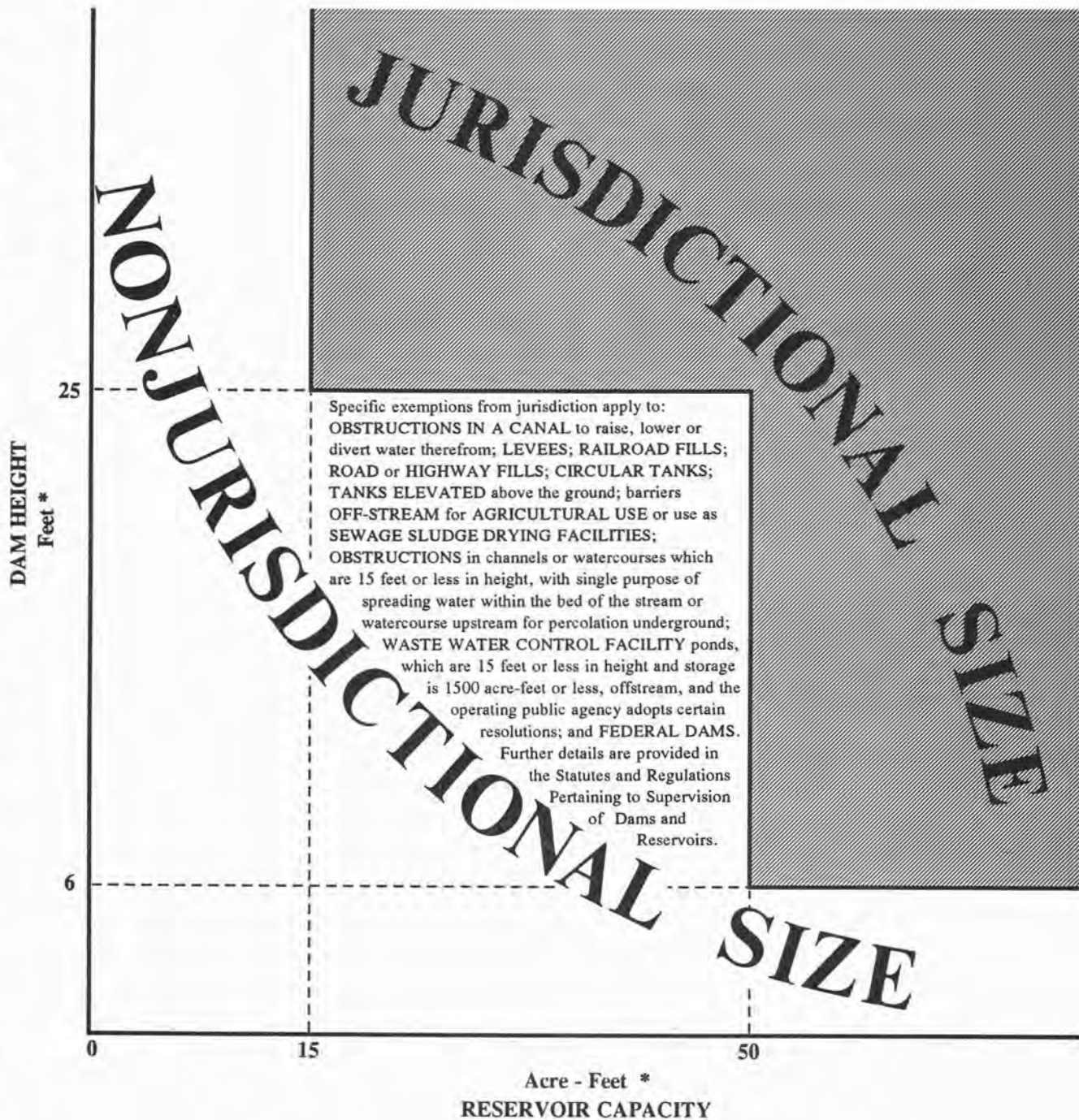

\*Metric units not specified in the Water Code are:

1.83 metres = 6 feet  
 7.62 metres = 25 feet

18.50 cubic dekametres = 15 acre-feet  
 61.68 cubic dekametres = 50 acre-feet

## EXPLANATION OF TABULATED DATA

This bulletin includes the name of dam, dam number, name of owner, county, stream, location, type, storage capacity, drainage area, reservoir area, crest elevation, crest length, height, total freeboard, operating freeboard, crest width, volume of dam, and year completed of each dam under jurisdiction of the State of California. All units of measure are given in the English System and the International System. Column headings introduce the data as indicated below. Abbreviations are used where necessary because of space constraints.

Name of Dam as assigned by owner on application.

Dam Number as assigned by the Department of Water Resources.

Name of Owner as it appears on application.

Natid -- National Inventory of Dams Identification Number.

Parapet Code/Height as measured above the dam crest in feet. If a parapet exists it is either (1) a structural wall adequate to impound water, or (2) a wall not capable of storing water. If parapet code is 1, the dam crest is the top of the parapet wall. If there is no parapet wall, the code is 3.

County in which dam is located.

Stream on which dam is located as named by the owner on original application or as revised to conform with USGS topographic maps.

Location is section, township, range, and base line and meridian, as used in "The System of Rectangular Surveys". Also included are latitude and longitude of the center point of the dam.

Type of main dam only.

Unit for dimension items, middle line in the English System and the lower line in the equivalent SI (metric).

Storage Capacity in acre-feet and decametres, including dead storage.

Drainage Area in square miles and in square kilometres.



## EXPLANATION OF TABULATED DATA (Continued)

Reservoir Area is acres and hectares at spillway crest elevation, or at a higher maximum water storage elevation if headworks controls are continuously used.

Crest Elevation in feet and metres (USGS datum, when available; approximate USGS datum; or local datum).

Crest Length of the main dam (excluding auxiliary dams) in feet and metres.

Height in feet and metres from dam crest elevation to the lowest elevation of the outside limit of the dam.

Total Freeboard is the vertical distance in feet and metres from the dam crest to the lowest point of the spillway control section (excluding flashboards and gates).

Operating Freeboard, where spillway crest controls are used, the vertical distance in feet and metres from the dam crest to the certified water storage elevation.

Crest Width in feet and metres normal to the axis at the narrowest point.

Dam Volume is cubic yards and cubic metres of the principal materials used for both main and auxiliary dams.

Year Completed is date the original construction was completed.

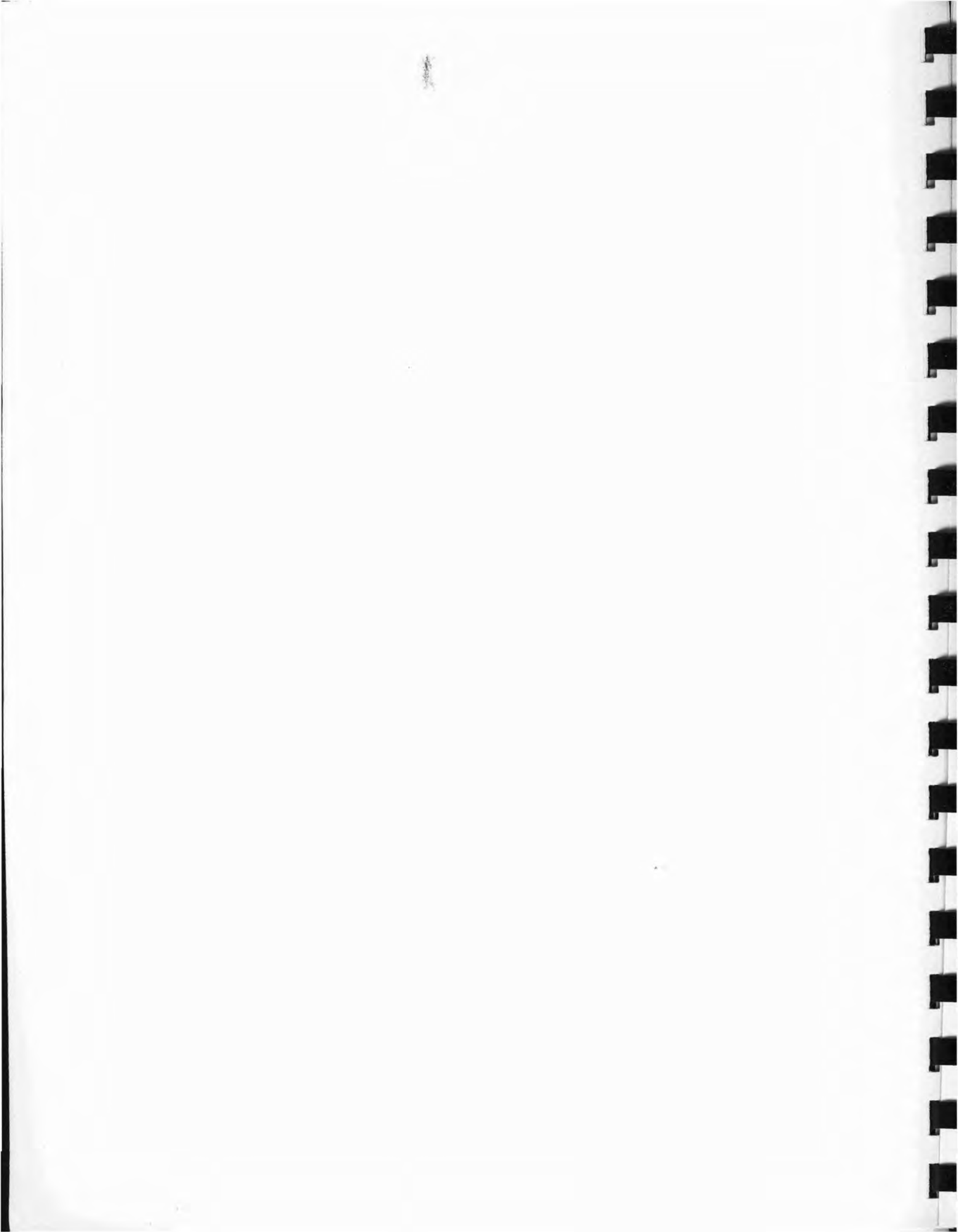



# ABBREVIATIONS

AB	Afterbay, Air Base	DPW	Department of
AG	Agency		Public Works
AR	Arroyo	DR	Drain, Drainage
ASSN, ASSOC	Association		
AUTH	Authority	EFFL	Effluent
		EFK, EF	East Fork
B&M	Base Line and Meridian	ELEV	Elevation
BK	Bank	EMB, EMBANK	Embankment
BN	Basin	EMERG	Emergency
BR	Branch	ENG	English Unit
BYP	Bypass	ENGRS	Engineers
		ERRK	Earth and Rock
CAL, CALIF	California	ERTH	Earth
CAN, CANY	Canyon	EST	Estate
CHAN	Channel	ET UX	And Wife
CL	Club	EVAP	Evaporation
CLRLL	Clearwell		
CNT, CNTRL	Control	FAC	Facility
CO	Company, County	FB	Forebay
COMM	Commission	FC	Flood Control
COMMUN	Community	FCD	Flood Control District
COMP	Completed, Completion	FCWC	Flood Control and Water Conservation
CONF	Conference		
CONGR	Congregational	FCWCD	Flood Control and Water Conservation District
CONS	Conservation, Consolidated		
CORA	Constant Radius	FILTRN	Filtration
CORP	Corporation	FK	Fork
COTTONWD	Cottonwood	FLBT	Flashboard and Buttress
CR, CRK	Creek		
		FOUND	Foundation
DB	Debris Basin	FRAN	Francisco
DEBR	Debris	FRBD	Freeboard
DEPRESS	Depression		
DEPT	Department	GABR	Gabriel
DETN	Detention	GRAV	Gravity
DEV	Development	GEO THERM	Geothermal
DEVEL	Developmental		
DFG	Department of Fish and Game	HB	Humboldt Bay
DISP	Disposal	HATCH	Hatchery
DIST	District	HGT	Height
DIV	Division	HLDG	Holding
DIV, DIVERSN	Diversion	HYDF	Hydraulic Fill
DOM	Domestic		

# ABBREVIATIONS (Continued)

ID	Irrigation District	OPER	Operating
IMP	Impounding, Impoundment	OXID	Oxidation
IMPR	Improvement	PAC	Pacific
INC	Incorporated	PD	Pond
IND	Industrial	PERCOL	Percolating, Percolation
INDEP	Independent	PETROL	Petroleum
INFL	Inflatable Rubber Dam	PH	Powerhouse
INS	Insurance	PK, PRK	Park
INST	Institute	PLANT	Planting
INTL	International	POW	Power
IRR	Irrigation	PP	Power Plant
		PR	Pressure
		PROP	Properties
		PU	Public Utility
L, LK	Lake	R	Range
L, LIT	Little	R, RIV, RV	River
L, LOW	Lower	RAN	Ranch
L and D	Land and Development	RAV	Ravine
L and L	Land and Livestock	RB	Retention Basin
L and S	Land and Stock	RD	Road
LA	Los Angeles	RECRTL	Recreational
LAT	Latitude	RECL	Reclamation
LONG	Longitude	RECT	Reinforced Tank
LTD	Limited	REG	Regulator, Regu- lating, Regional
M, MID	Middle	REREG	Reregulating
MD	Mount Diablo	RES	Resources
MDW	Meadow	RES, RESERV	Reservoir
MEM	Memorial	ROCK	Rockfill
MF, MFK	Middle Fork	RR	Railroad
MGR	Manager		
MIN	Mineral, Mining	S	San
MT, MTN	Mount, Mountain	S, SO	South
MU	Municipal Utility	SAC	Sacramento
MULA	Multiple Arch	SAN, SANIT	Sanitation
MUN	Municipal	SB	San Bernardino
MUT	Mutual	SEC	Section
MWD	Municipal Water District	SED	Sediment
		SER, SVC	Service
N, NO	North	SEW	Sewage
NA	Not Available	SFK, SF	South Fork
NF, NFK	North Fork	SI	International
NO	Number		System of Units
NONS	Not Started		

# ABBREVIATIONS (Continued)

SL	Slough
SLBT	Slab and Buttress
SOL	Solar
SP	Spilling
SPR	Spring, Springs
SPWY	Spillway
ST, STR	Strait
STAB	Stabilization
STO, STOR	Storage
SUBDIV	Subdivision
T	Township
T, TAIL	Tailings
TEL	Telephone
TR	Trust
TRANS	Transportation
U, UPP, UPPR	Upper
UNDR	Under Construction
UNIV	University
UNKN	Unknown
USCE	US Corps of Engineers
USFS	US Forest Service
USGS	US Geological Survey
UTIL	Utility
VAL, VY	Valley
VARA	Variable Radius Arch
W	West
WAT	Water
WC	Water Conservation
WCD	Water Conservation District
WF, WFK	West Fork
WPP	Water Purification Plant
WW	Waste Water
WWTP	Waste Water Treat- ment Plant



CLASSIFICATION OF DAMS WITHIN STATE JURISDICTION

TYPES OF DAMS	NUMBER OF DAMS	HEIGHT IN FEET			CAPACITY IN ACRE-FEET					VOLUME IN 1,000 CUBIC YARDS							
		6- 49	50- 149	150- UP	15- 99	100- 999	1000- 9,999	10,000- 99,999	100,000 OVER	UNDER 5	5- 10	10- 50	50- 100	100- 500	500- 1,000	1,000- 5,000	5,000 OVER
GRAVITY	80	38	29	13	15	30	14	17	4	32	9	14	8	14	3	0	0
CONSTANT RADIUS ARCH	23	7	12	4	5	12	6	0	0	15	2	3	2	1	0	0	0
VARIABLE RADIUS ARCH	37	3	20	14	3	8	18	7	1	6	6	16	5	3	0	1	0
MULTIPLE ARCH	17	3	12	2	0	7	4	6	0	7	2	6	2	0	0	0	0
EARTH	880	564	270	46	209	457	149	52	13	101	36	319	159	159	45	50	11
EARTH & ROCK	70	38	18	14	5	27	21	12	5	20	7	13	2	11	5	8	4
ROCK FILL	42	15	11	16	0	5	16	13	8	8	4	5	3	7	3	7	5
HYDRAULIC FILL	29	4	21	4	0	5	11	10	3	1	0	1	2	11	9	5	0
FLASHBOARD & BUTTRESS	20	20	0	0	6	10	3	1	0	20	0	0	0	0	0	0	0
SLAB & BUTTRESS	6	4	2	0	1	2	2	1	0	4	0	2	0	0	0	0	0
CRIB	2	2	0	0	0	1	1	0	0	0	1	0	0	0	1	0	0
REINFORCED CONCRETE TANK	13	11	1	1	11	2	0	0	0	6	3	4	0	0	0	0	0
INFLATABLE RUBBER	3	3	0	0	0	3	0	0	0	3	0	0	0	0	0	0	0
TOTALS	1222	712	396	114	255	569	245	119	34	223	70	383	183	206	66	71	20
		2- 15	15- 45	45- UP	20- 120	120- 1200	1200- 12000	12000- 120000	120000 OVER	UNDER 4	4-8	8- 38	38- 76	76- 380	380- 760	760- 3800	3800 & OVER
		HEIGHT IN METRES			CAPACITY IN CUBIC DEKAMETRES					VOLUME IN CUBIC METRES X 1000							

## DAMS WITHIN THE JURISDICTION OF THE STATE OF CALIFORNIA

LISTED ALPHABETICALLY BY NAME OF DAM

NAME OF DAM		DAM NO.		NAME OF OWNER				COUNTY			STREAM			LOCATION			
														SEC	T	R	B&M
NATIONAL ID		TYPE	UNIT	STORAGE CAPACITY	DRAINAGE AREA	RESERV AREA	PARAPET CODE/HT	CREST ELEV	CREST LENGTH	HEIGHT	TOTAL FRBD	OPER FRBD	CREST WIDTH	VOLUME OF DAM	YEAR COMP		
LAT	LONG																
10 MG WALTERIA CA00881 33 47.3 118 20.2		1049-000 RECT ENG. S.I.		CITY OF TORRANCE 31 0.00 38 0.00		1	3/ /	LOS ANGELES 282.0 1022 86.0 312		OFFSTREAM 40 1.0 12 0.3			1	34 4S 14W SB 5200 1953 3975			
10TH AND WESTERN CA00062 34 10.7 118 16.9		5-004 ERTH ENG. S.I.		CITY OF GLENDALE 46 1.03 56 2.67		3 1	3/ /	LOS ANGELES 725.0 725 221.0 221		OFFSTREAM 28 2.0 9 0.6			10 3	7 1N 13W SB 28315 1924 21648			
18 MG WALTERIA CA01193 33 47.3 118 20.2		1049-002 RECT ENG. S.I.		CITY OF TORRANCE 58 0.01 71 0.02		2 1	3/ /	LOS ANGELES 281.3 1287 85.7 392		OFFSTREAM 31 1.3 9 0.4			1	34 4S 14W SB 1987			
30 MG CENTRAL RES CA01113 33 55.6 117 54.5		1087-000 ERTH ENG. S.I.		CITY OF BREA 91 0.00 112 0.00		5 2	1/ 3.0 / 0.9	ORANGE 392.0 1596 119.5 486		OFFSTREAM 30 3.6 9 1.1			18 5	10 3S 10W SB 1924			
4S RANCH CA01269 33 0.9 117 6.8		833-000 ERTH ENG. S.I.		4S RANCH 73 0.03 90 0.08		15 6	3/ /	SAN DIEGO 605.0 1020 184.4 311		TR SAN DIEGUITO RV 18 4.0 5 1.2			37 11	17 13S 2W SB 59250 1990 45299			
A AND C CA00915 41 46.9 120 47.8		1110-002 ERTH ENG. S.I.		CAREY RANCHES 800 120.00 986 310.80		210 85	3/ /	MODOC 4905.0 1200 1495.0 366		SFK WILLOW CREEK 13 5.9 4 1.8			9 3	35 46N 10E MD 1923			
A L CHAFFIN CA00552 39 35.8 121 35.0		346-000 ERTH ENG. S.I.		<div></div> 450 0.37 555 0.96		25 10	3/ /	BUTTE 1000.0 475 304.8 145		TR COTTONWOOD CR 65 4.0 20 1.2			13 4	12 20N 3E MD 62000 1957 47402			
ABRAMS CA01065 38 51.0 120 58.8		3462-002 ERTH ENG. S.I.		<div></div> 110 6.40 135 16.58		9 4	3/ /	EL DORADO 1000.0 285 304.8 87		HASTINGS CREEK 37 9.5 11 2.9			6 2	33 12N 9E MD 22000 1950 16820			
ADOBE CREEK CA00827 38 56.0 122 53.5		1011-000 ERTH ENG. S.I.		LAKE COUNTY FCWC DISTRICT 695 7.90 857 20.46		64 26	3/ /	LAKE 1458.0 1280 444.4 390		ADOBE CREEK 36 9.0 11 2.7			12 4	29 13N 9W MD 98000 1962 74925			
AERATED LAGOON CA01281 35 20.0 118 58.5		2011-000 ERTH ENG. S.I.		CITY OF BAKERSFIELD 458 0.00 564 0.00		38 15	3/ /	KERN 385.0 4320 117.3 1317		OFFSTREAM 12 3.2 4 1.0			12 4	9 30S 28E MD 547000 1980 418208			
AEREE CA01048 38 50.6 121 1.4		2463-000 ERTH ENG. S.I.		PILOT HILL EST HOME OWNERS 90 0.52 111 1.35		6 2	3/ /	EL DORADO 1150.0 905 350.5 276		TR PILOT CREEK 35 6.0 11 1.8			15 5	31 12N 9E MD 34200 1951 26147			
AGNEW LAKE CA00454 37 45.5 119 7.9		104-038 MULA ENG. S.I.		SOUTHERN CALIF EDISON CO 810 23.00 999 59.57		40 16	3/ /	MONO 8498.9 278 2590.5 85		RUSH CREEK 30 3.0 20.0 9 0.9 6.1			5 2	20 2S 26E MD 713 1916 545			
AGUA CHINON CA01361 33 41.3 117 42.1		793-011 ERTH ENG. S.I.		THE IRVINE COMPANY 256 2.17 315 5.62		16 6	3/ /	ORANGE 636.0 480 193.9 146		AGUA CHINON WASH 41 10.5 12 3.2			20 6	34 5S 8W SB 176000 NONS 134560			
AGUA TIBIA CA00783 33 21.6 117 0.8		849-000 ERTH ENG. S.I.		<div></div> 62 0.10 76 0.26		4 2	3/ /	SAN DIEGO 1175.0 1053 358.1 321		OFFSTREAM 35 3.4 11 1.0			15 5	29 9S 1W SB 40000 1947 30581			
AIRPORT STOR PD 2 CA01202 38 31.0 122 48.2		1002-007 ERTH ENG. S.I.		SONOMA CO WASTEWATER OPERATIONS 310 0.02 382 0.06		14 6	3/ /	SONOMA 116.0 3628 35.4 1106		TR WINDSOR CR 20 2.5 3.0 6 0.8 0.9			15 5	25 8N 9W MD 120000 1989 91745			
AIRPORT STOR POND CA01229 38 31.2 122 48.0		1002-006 ERTH ENG. S.I.		SONOMA CO WASTEWATER OPERATIONS 290 0.03 357 0.08		18 7	3/ /	SONOMA 120.0 3700 36.6 1128		TR WINDSOR CR 22 2.5 3.0 7 0.8 0.9			15 5	24 8N 9W MD 95000 1985 72632			

## DAMS WITHIN THE JURISDICTION OF THE STATE OF CALIFORNIA

## LISTED ALPHABETICALLY BY NAME OF DAM

NAME OF DAM		DAM NO.		NAME OF OWNER				COUNTY			STREAM			LOCATION			
														SEC	T	R	B&M
NATIONAL ID		TYPE	UNIT	STORAGE CAPACITY	DRAINAGE AREA	RESERV AREA	PARAPET CODE/HT	CREST ELEV	CREST LENGTH	HEIGHT	TOTAL FRBD	OPER FRBD	CREST WIDTH	VOLUME OF DAM	YEAR COMP		
LAT	LONG																
ALBAUGH NO 1 CA00948		1242-000						LASSEN		TRIB PIT RIVER				13 38N 8E MD			
41 8.3	121 0.1	ERTH ENG.		335	2.00	60	3/	4300.0	835	21	5.0		11	16100	1953		
		S.I.		413	5.18	24	/	1310.6	255	6	1.5		3	12309			
ALBAUGH NO 2 CA00949		1242-002						LASSEN		TR WILLOW CREEK				5 38N 9E MD			
41 9.6	120 58.2	ERTH ENG.		270	0.45	35	3/	4240.0	4200	26	4.0		12	40000	1966		
		S.I.		333	1.17	14	/	1292.4	1280	8	1.2		4	30581			
ALESSANDRO CA00798		1003-003	RIVERSIDE COUNTY FCWCD					RIVERSIDE		ALESSANDRO CR				12 3S 5W SB			
33 55.8	117 21.8	ERTH ENG.		370	4.63	17	3/	1146.0	470	66	8.0		16	80000	1956		
		S.I.		456	11.99	7	/	349.3	143	20	2.4		5	61163			
ALISAL CREEK CA00731		756-000	THE ALISAL RANCH					SANTA BARBARA		ALISAL CREEK				4 5N 31W SB			
34 32.8	120 8.1	ERTH ENG.		2342	7.80	97	3/	615.0	1100	93	15.0		30	250000	1971		
		S.I.		2888	20.20	39	/	187.5	335	28	4.6		9	191137			
ALLEN CA00569		394-000						LAKE		TR KELSEY CR				33 13N 9W MD			
38 56.0	122 51.6	ERTH ENG.		85	0.80	11	3/	1520.0	250	33	8.5		14	8000	1955		
		S.I.		104	2.07	4	/	463.3	76	10	2.6		4	6116			
ALLUVIAL DRAIN DET CA01358		1017-005	FRESNO METROPOLITAN FC DIST					FRESNO		TRIB BIG DRY CRK				27 12S 21E MD			
36 51.4	119 40.1	ERTH ENG.		1000	2.70	57	3/	390.0	134	12	4.4		42		UNDR		
		S.I.		474	6.99	23	/	118.9	41	4	1.3						
ALMADEN CA00289		72-004	SANTA CLARA VALLEY WD					SANTA CLARA		ALMITOS CREEK				11 9S 1E MD			
37 9.9	121 49.7	ERTH ENG.		2000	12.50	62	3/	615.0	500	110	8.0		20	250000	1936		
		S.I.		2466	32.38	25	/	187.5	152	34	2.4		6	191137			
ALMADEN VALLEY CA00681		622-014	SAN JOSE WATER COMPANY					SANTA CLARA		TR ALAMITOS CREEK				35 8S 1E MD			
37 11.9	121 50.4	ERTH ENG.		27	0.00	2	1/ 6.0	421.7	1100	38	1.7		15	38500	1965		
		S.I.		33	0.00	1	/ 1.8	128.5	335	12	0.5		5	29435			
ALMOND CA00176		31-020	EAST BAY MU DISTRICT					ALAMEDA		OFFSTREAM				33 2S 2W MD			
37 42.9	122 4.8	ERTH ENG.		20	0.00	2	2/ 2.0	466.0	1040	30	2.1		17	11400	1954		
		S.I.		24	0.00	1	/ 0.6	142.0	317	9	0.6		5	8715			
ALPINE CA00204		33-000	MARIN MUN WATER DISTRICT					MARIN		LAGUNITAS CREEK				16 1N 7W MD			
37 56.4	122 38.2	GRAV ENG.		8892	10.20	224	3/	654.0	524	143	8.0		10	59368	1917		
		S.I.		10968	26.42	91	/	199.3	160	44	2.4		3	45389			
ALPINE CA00422		99-000	PAC GAS AND ELECTRIC CO					ALPINE		SILVER CREEK				9 7N 18E MD			
38 28.3	120 0.2	ROCK ENG.		4600	5.10	179	1/ 5.0	7305.3	395	49	3.2		26	5400	1906		
		S.I.		5674	13.21	72	/ 1.5	2226.7	120	15	1.0		8	4128			
ALTA LOMA BASIN 1 CA00319		87-006	SAN BERNARDINO CO FC DIST					SAN BERNARDINO		ALTA LOMA CHANNEL				26 1N 7W SB			
34 8.6	117 35.2	ERTH ENG.		70	1.98	23	3/	1650.0	2600	30	7.0		15	59500	1964		
		S.I.		86	5.13	9	/	502.9	792	9	2.1		5	45490			
ALTA LOMA BASIN 2 CA00320		87-007	SAN BERNARDINO CO FC DIST					SAN BERNARDINO		ALTA LOMA CHANNEL				26 1N 7W SB			
34 8.6	117 34.8	ERTH ENG.		85	0.54	26	3/	1651.0	3000	22	8.0		15	90000	1971		
		S.I.		104	1.40	11	/	503.2	914	7	2.4		5	68809			
ALVARADO REG CA00117		8-013	CITY OF SAN DIEGO					SAN DIEGO		OFFSTREAM				13 16S 2W SB			
32 46.8	117 2.8	ERTH ENG.		61	0.00	3	3/	537.0	1050	60	1.0		20	52500	1950		
		S.I.		75	0.00	1	/	163.7	320	18	0.3		6	40138			
ANDERSON COTTONWD CA00226		51-000	ANDERSON COTTONWOOD ID					SHASTA		SACRAMENTO RV				35 32N 5W MD			
40 35.6	122 23.6	FLBT ENG.		1240	860.00	190	3/	494.0	455	24	22.0	9.0	9		1917		
		S.I.		1529	1.777E4	77	/	150.6	139	7	6.7	2.7	3				
ANDERSON RANCH CA01206		1303-000						NEVADA		TR SO YUBA RV				34 17N 8E MD			
39 17.7	121 3.8	ERTH ENG.		30	0.23	2	3/	2314.0	227	47	4.0		12	13900	1989		
		S.I.		37	0.60	1	/	705.3	69	14	1.2		4	10627			



## DAMS WITHIN THE JURISDICTION OF THE STATE OF CALIFORNIA

LISTED ALPHABETICALLY BY NAME OF DAM

NAME OF DAM		DAM NO.		NAME OF OWNER					COUNTY		STREAM				LOCATION			
															SEC	T	R	B&M
NATIONAL ID		TYPE	UNIT	STORAGE CAPACITY	DRAINAGE AREA	RESERV AREA	PARAPET CODE/HT	CREST ELEV	CREST LENGTH	HEIGHT	TOTAL FRBD	OPER FRBD	CREST WIDTH	VOLUME OF DAM	YEAR COMP			
LAT	LONG																	
ANDREW CADEMARTORI CA01274 38 8.9 120 25.8		2031-000 ERTH ENG. S.I.		UNION PUBLIC UTILITY DIST 142 0.05 6 3/ 175 0.13 2 /				CALAVERAS 2904.0 520 885.1 158		SEASONAL STREAM 80 4.0 24 1.2			4 3N 14E MD 12 76000 1983 4 58105					
ANGWIN CA01038 38 34.9 122 25.9		2419-000 ERTH ENG. S.I.		PACIFIC UNION COLLEGE 156 0.05 14 3/ 192 0.13 6 /				NAPA 1842.0 621 561.4 189		MOORE CREEK 35 4.0 11 1.2			5 8N 5W MD 16 80000 1967 5 61163					
ANNADEL NO 1 CA00056 38 25.5 122 38.0		1-070 ERTH ENG. S.I.		STATE DEPT OF PARKS AND REC 395 1.71 35 3/ 487 4.43 14 /				SONOMA 640.0 400 195.1 122		SPRING CREEK 67 4.9 20 1.5			28 7N 7W MD 18 35000 1956 5 26759					
ANTELOPE CA00037 40 10.8 120 36.4		1-050 ERTH ENG. S.I.		STATE DEPT OF WATER RESOURCES 22566 71.00 931 3/ 27835 183.89 377 /				PLUMAS 5025.0 1320 1531.6 402		INDIAN CREEK 113 23.0 34 7.0			22 27N 12E MD 30 380000 1964 9 290528					
ANTELOPE CA00955 40 50.1 120 29.0		238-002 ERTH ENG. S.I.		[REDACTED] 1500 4.00 300 3/ 1850 10.36 121 /				LASSEN 5300.0 1185 1615.4 361		MADLINE PLAINS 15 3.1 5 0.9			3 34N 13E MD 12 1918 4					
ANTELOPE CA01213 35 6.6 118 26.5		1083-002 ERTH ENG. S.I.		TEHACHAPI-CUMMINGS CO MD 764 4.35 25 3/ 942 11.27 10 /				KERN 4235.0 3500 1290.8 1067		ANTELOPE CREEK 57 8.0 17 2.4			33 32S 33E MD 28 685000 1987 9 523716					
ANTHONY HOUSE CA00964 39 14.1 121 13.2		1300-002 ERRK ENG. S.I.		LAKE WILDWOOD ASSOCIATION 3840 54.50 290 3/ 4736 141.16 117 /				NEVADA 1212.2 460 369.5 140		DEER CREEK 75 12.2 23 3.7			20 16N 7E MD 50 150000 1970 15 114682					
ANTIOCH RES CA00057 37 58.5 121 48.3		3-000 ERTH ENG. S.I.		CITY OF ANTIOCH 722 1.68 61 3/ 890 4.35 25 /				CONTRA COSTA 168.5 450 51.4 137		TR SAN JOAQUIN R 30 5.5 9 1.7			36 2N 1E MD 20 22810 1935 6 17439					
ARCATA CA00159 40 52.7 124 3.6		27-000 ERTH ENG. S.I.		CITY OF ARCATA 46 0.25 2 3/ 56 0.65 1 /				HUMBOLDT 455.0 160 138.7 49		JOLLY GIANT CRK 50 5.0 40.0 15 1.5 12.2			27 6N 1E HB 17 18000 1937 5 13761					
ARGYLE NO 2 CA00186 37 59.0 122 17.4		31-030 RECT ENG. S.I.		EAST BAY MU DISTRICT 22 0.00 1 3/ 27 0.00 /				CONTRA COSTA 478.0 875 145.7 267		OFFSTREAM 27 1.0 8 0.3			27 2N 4W MD 1 1970					
ARROYO SECO CA00613 38 21.3 120 59.9		471-000 ERTH ENG. S.I.		C HOWARD EST-HOWARD PROP. 2433 0.44 104 3/ 3001 1.14 42 /				AMADOR 325.0 1175 99.1 358		TRIB DRY CREEK 67 4.0 20 1.2			21 6N 9E MD 20 108246 1957 6 82759					
ASTI CA00993 38 44.9 122 58.3		1428-000 ERTH ENG. S.I.		E & J GALLO WINERY 276 0.27 17 3/ 340 0.70 7 /				SONOMA 355.0 900 108.2 274		TR RUSSIAN RV 34 5.0 10 1.5			4 10N 10W MD 16 18000 1955 5 13761					
ATASCADERO PARK CA00723 35 28.0 120 40.0		740-000 ERTH ENG. S.I.		CITY OF ATASCADERO 250 0.90 30 3/ 308 2.33 12 /				SAN LUIS OBISPO 916.0 500 279.2 152		TRIB ATASCADERO CR 18 5.0 5 1.5			27 28S 12E MD 20 20000 1918 6 15290					
AUBURN LK TRAILS CA01144 38 55.1 120 56.4		3467-000 ERTH ENG. S.I.		AUBURN LAKE TRAILS PROP OWNERS 68 0.16 6 3/ 83 0.41 2 /				EL DORADO 1844.0 475 562.1 145		MAINE BAR CANYON 41 4.0 12 1.2			2 12N 9E MD 12 17500 1978 4 13379					
AUBURN VAL # 3 CA01324 39 0.1 121 8.7		1329-003 ERTH ENG. S.I.		GOLF RESOURCES OF AUBURN VAL 200 0.40 16 3/ 246 1.04 6 /				PLACER 1197.0 800 364.8 244		TRIB BEAR RIVER 39 6.0 12 1.8			1 13N 7E MD 20 2000 1959 6 1529					
AUKUM VIEW CA01063 38 34.1 120 42.6		3461-000 ERTH ENG. S.I.		SHOWCASE RANCH OWNER'S ASSN, INC 136 0.27 14 3/ 167 0.70 6 /				EL DORADO 2165.0 605 659.9 184		TRIB FLAT CREEK 32 3.5 10 1.1			1 8N 11E MD 14 35787 1962 4 27360					

## DAMS WITHIN THE JURISDICTION OF THE STATE OF CALIFORNIA

LISTED ALPHABETICALLY BY NAME OF DAM

NAME OF DAM		DAM NO.		NAME OF OWNER					COUNTY			STREAM			LOCATION			
															SEC	T	R	B&M
NATIONAL ID		TYPE	UNIT	STORAGE CAPACITY	DRAINAGE AREA	RESERV AREA	PARAPET CODE/HT	CREST ELEV	CREST LENGTH	HEIGHT	TOTAL FRBD	OPER FRBD	CREST WIDTH	VOLUME OF DAM	YEAR COMP			
LAT	LONG																	
AUSTRIAN CA00680 37 7.9 121 55.8		622-013 ERTH ENG. S.I.		SAN JOSE WATER COMPANY 6200 9.90 96 7647 25.64 39			3/ /	SANTA CLARA 1125.0 700 342.9 213		LOS GATOS CREEK 185 15.0 56 4.6			24 9S 1W MD 20 1610453 1950 6 1231271					
AVENAL EFFL STO CA01196 35 58.0 120 6.8		1-080 ERTH ENG. S.I.		AVENAL STATE PRISON 623 0.00 49 768 0.00 20			3/ /	KINGS 739.0 6029 225.2 1838		OFFSTREAM 25 4.0 8 1.2			34 22S 17E MD 12 246000 1987 4 188079					
AXELL CA00588 38 37.1 122 45.8		421-000 ERTH ENG. S.I.		<div></div> 155 0.19 12 191 0.49 5			3/ /	SONOMA 243.0 355 74.1 108		TR FRANZ CREEK 43 5.0 13 1.5			20 9N 8W MD 12 29500 1952 4 22554					
AZALEA CA01039 38 26.2 122 56.5		2420-000 ERTH ENG. S.I.		<div></div> 85 0.40 8 104 1.04 3			3/ /	SONOMA 625.0 140 190.5 43		NFK LANCEL CR 44 5.0 13 1.5			23 7N 10W MD 14 7750 1955 4 5925					
B J ROBINSON CA01033 38 17.4 122 13.1		2410-000 ERTH ENG. S.I.		<div></div> 49 0.23 43 60 0.60 17			3/ /	NAPA 380.0 700 115.8 213		TULOCAY CREEK 46 6.0 14 1.8			8 5N 3W MD 16 26500 1957 5 20260					
BAILEY DB CA01150 34 10.3 118 3.6		32-024 ERTH ENG. S.I.		LA CO DEPT OF PUBLIC WORKS 43 0.58 2 53 1.50 1			1/ 2.0 / 0.6	LOS ANGELES 1166.0 585 355.4 178		BAILEY CAN WASH 43 11.0 13 3.4			17 1N 11W SB 12 37800 1954 4 28899					
BALBOA RES CA01298 37 43.5 122 27.2		10-026 ERTH ENG. S.I.		CITY COUNTY SAN FRANCISCO 437 0.00 20 539 0.00 8			3/ /	SAN FRANCISCO 311.0 3900 94.8 1189		OFFSTREAM 32 0.3 10 0.1			30 2S 5W MD 197150 1957 150731					
BALCH AFTERBAY CA00336 36 54.5 119 6.0		95-002 CORA ENG. S.I.		PAC GAS AND ELECTRIC CO 318 250.70 7 392 649.31 3			3/ /	FRESNO 1704.0 235 519.4 72		NFK KINGS RV 165 0.0 50 0.0			12 12S 26E MD 7 9750 1928 2 7454					
BALCH DIVERSION CA00335 36 55.2 119 1.3		95-000 VARA ENG. S.I.		PAC GAS AND ELECTRIC CO 1295 236.80 35 1597 613.31 14			3/ /	FRESNO 4098.0 388 1249.1 118		NFK KINGS RV 139 0.0 42 0.0			3 12S 27E MD 9 13800 1927 3 10550					
BALSAM MEADOW CA01283 37 9.9 119 15.1		104-042 ROCK ENG. S.I.		SOUTHERN CALIF EDISON CO 2040 0.31 60 2516 0.80 24			2/ /	FRESNO 6674.0 1325 2034.2 404		WFK BALSAM CR 127 4.1 39 1.2			9 9S 25E MD 15 350000 1986 5 267592					
BARNETT CA00998 38 38.6 120 56.7		1464-000 ERTH ENG. S.I.		<div></div> 115 0.63 17 141 1.63 7			3/ /	EL DORADO 1307.0 688 398.4 210		BARNETT CREEK 18 5.0 5 1.5			12 9N 9E MD 10 20244 1948 3 15477					
BARRETT CA00106 32 40.7 116 40.2		8-000 GRAV ENG. S.I.		CITY OF SAN DIEGO 44755 252.00 891 55205 652.68 361			1/ 8.0 / 2.4	SAN DIEGO 1625.0 750 495.3 229		COTTONWOOD CR 161 18.0 10.0 49 5.5 3.0			22 17S 3E SB 15 139569 1922 5 106707					
BARTON CA00928 41 38.5 122 26.8		1181-002 ERTH ENG. S.I.		<div></div> 160 3.20 52 197 8.29 21			3/ /	SISKIYOU 2575.0 570 784.9 174		WHITE SLOUGH 13 5.0 4 1.5			20 44N 5W MD 12 5807 1964 4 4439					
BASCHERINI CA00836 38 22.1 121 59.2		1016-000 ERTH ENG. S.I.		SOLANO IRRIGATION DISTRICT 19 0.04 2 23 0.10 1			3/ /	SOLANO 271.0 333 82.6 101		TR ULATIS CR 35 3.5 11 1.1			16 6N 1W MD 16 17065 1962 5 13047					
BASS LAKE CA00498 41 42.2 122 29.5		1-085 ERTH ENG. S.I.		STATE DEPT FISH AND GAME 223 0.25 108 275 0.65 44			3/ /	SISKIYOU 2525.0 1110 769.6 338		TR LIT SHASTA R 18 3.0 5 0.9			1 44N 6W MD 52 50000 1949 16 38227					
BAY STREET RES CA00157 36 58.5 122 2.8		23-003 ERTH ENG. S.I.		CITY OF SANTA CRUZ 112 0.00 5 138 0.00 2			1/ 1.5 / 0.5	SANTA CRUZ 286.0 1948 87.2 594		OFFSTREAM 27 4.0 8 1.2			14 11S 2W MD 10 65000 1924 3 49695					

## DAMS WITHIN THE JURISDICTION OF THE STATE OF CALIFORNIA

LISTED ALPHABETICALLY BY NAME OF DAM

NAME OF DAM		DAM NO.		NAME OF OWNER					COUNTY			STREAM			LOCATION			
															SEC	T	R	B&M
NATIONAL ID		TYPE	UNIT	STORAGE CAPACITY	DRAINAGE AREA	RESERV AREA	PARAPET CODE/HT	CREST ELEV	CREST LENGTH	HEIGHT	TOTAL FRBD	OPER FRBD	CREST WIDTH	VOLUME OF DAM	YEAR COMP			
LAT	LONG																	
BAYLEY RES CA00920 41 15.7 120 37.6		1118-000 ERTH ENG. S.I.		2390 2948	33.50 86.77	328 133	3/ /	MODOC 5175.0 1577.3	710 216	CROOKS CANYON 20 6	10.0 3.0	6.0 1.8	16 5	32 40N 12E MD 23500 17966				
BEAN HOLLOW NO 2 CA00665 37 12.7 122 22.2		602-002 ERTH ENG. S.I.		900 1110	1.38 3.57	43 17	3/ /	SAN MATEO 172.0 52.4	325 99	AR DE LOS FRIJOLES 31 9	5.0 1.5		10 3	26 8S 5W MD 17328 13248				
BEAN HOLLOW NO 3 CA00666 37 12.3 122 22.0		602-003 ERTH ENG. S.I.		461 568	1.23 3.19	36 15	3/ /	SAN MATEO 196.4 59.9	405 123	AR DE LOS FRIJOLES 40 12	5.0 1.5		10 3	26 8S 5W MD 25900 19801				
BEAR CREEK DIV CA00428 37 20.1 118 58.4		104-000 CORA ENG. S.I.	SOUTHERN CALIF EDISON CO	103 127	54.00 139.86	13 5	3/ /	FRESNO 7356.0 2242.1	241 73	BEAR CREEK 55 17	6.0 1.8		4 1	12 7S 27E MD 1405 1074				
BEAR GULCH CA00658 37 26.0 122 13.6		581-006 ERTH ENG. S.I.	CALIF WATER SERVICE CO	672 828	0.20 0.52	25 10	3/ /	SAN MATEO 245.1 74.7	730 223	TR SAN FRAN BAY 61 19	5.1 1.6		11 3	6 6S 3W MD 156000 119269				
BEAR RIVER CA00379 38 33.5 120 13.0		97-061 ROCK ENG. S.I.	PAC GAS AND ELECTRIC CO	6756 8333	28.00 72.52	169 68	1/ /	AMADOR 5882.5 1793.0	748 228	BEAR RIVER 83 25	6.5 2.0	4.5 1.4	7 2	9 8N 16E MD 56000 42814				
BEAR VAL SH CA01114 38 27.3 120 32.1		1088-000 ERTH ENG. S.I.	BEAR VALLEY WATER DIST	346 426	0.10 0.26	16 6	3/ /	ALPINE 7090.0 2161.0	520 158	TR BLOODS CREEK 43 13	5.2 1.6		15 5	18 7N 18E MD 83800 64069				
BEAR VALLEY CA00757 34 14.5 116 58.6		2015-000 MULA ENG. S.I.	BIG BEAR MUNICIPAL WD	74000 91278	48.22 124.89	2649 1072	3/ /	SAN BERNARDINO 6743.2 2055.3	360 110	BEAR CREEK 80 24	7.0 2.1		1 1	22 2N 1W SB 4684 3581				
BEARDSLEY CA00263 38 12.2 120 4.5		62-004 ERRK ENG. S.I.	OAKDALE SO SAN JOAQUIN ID	77600 95719	308.50 799.02	650 263	3/ /	TUOLUMNE 3405.0 1037.8	820 250	MFK STANISLAUS R 278 85	37.0 11.3	8.0 2.4	30 9	14 4N 17E MD 3000000 2293649				
BEARDSLEY AB CA00266 38 11.8 120 5.4		62-007 CRIB ENG. S.I.	OAKDALE SO SAN JOAQUIN ID	320 394	313.61 812.25	26 11	3/ /	TUOLUMNE 3160.0 963.2	385 117	MFK STANISLAUS R 41 12	24.8 7.6		10 3	15 4N 17E MD 612000 467904				
BEAVER CR DIVERSN CA01259 38 13.9 120 16.7		1024-008 GRAV ENG. S.I.	CALAVERAS CO WATER DISTRICT	20 24	29.60 76.66	2 1	3/ /	TUOLUMNE 4204.0 1281.4	180 55	BEAVER CREEK 50 15	12.5 3.8		4 1	1 4N 15E MD 1372 1048				
BEAVER CREEK CA01147 41 0.1 121 19.5		1258-000 ERTH ENG. S.I.	BEAVER CREEK RANCH	214 263	0.20 0.52	26 11	3/ /	LASSEN 3334.0 1016.2	468 143	TR BEAVER CREEK 22 7	5.0 1.5		12 4	31 37N 6E MD 10670 8157				
BEE CANYON RETD BN CA01360 33 42.5 117 42.6		793-012 ERTH ENG. S.I.	THE IRVINE COMPANY	243 299	1.29 3.34	14 6	3/ /	ORANGE 581.0 177.1	570 174	BEE CANYON WASH 62 19	11.5 3.5		25 8	27 5S 8W SB 66000 50460				
BEGGS CA01291 38 13.0 121 2.7		576-000 ERTH ENG. S.I.		81 99	0.10 0.25	8 3	3/ /	SAN JOAQUIN 149.2 45.5	300 91	TR MOKELUMNE RV 40 12	4.0 1.2		20 6	12 4N 8E MD 40000 30581				
BELL CANYON CA00149 38 33.3 122 38.9		16-003 ERTH ENG. S.I.	CITY OF ST HELENA	2530 3120	5.53 14.32	76 31	3/ /	NAPA 430.0 131.1	500 152	BELL CREEK 95 29	8.0 2.4		20 6	12 8N 6W MD 286000 218661				
BELLETT CA00542 39 21.8 121 2.4		317-000 ERTH ENG. S.I.		90 111	1.30 3.37	5 2	3/ /	NEVADA 2470.0 752.9	312 95	TR SHADY CREEK 54 16	5.5 1.7		18 5	2 17N 8E MD 23000 17584				



## DAMS WITHIN THE JURISDICTION OF THE STATE OF CALIFORNIA

LISTED ALPHABETICALLY BY NAME OF DAM

NAME OF DAM			DAM NO.		NAME OF OWNER					COUNTY			STREAM			LOCATION			
																SEC	T	R	B&M
NATIONAL ID			TYPE	UNIT	STORAGE CAPACITY	DRAINAGE AREA	RESERV AREA	PARAPET CODE/HT	CREST ELEV	CREST LENGTH	HEIGHT	TOTAL FRBD	OPER FRBD	CREST WIDTH	VOLUME OF DAM	YEAR COMP			
LAT	LONG																		
BENBOW CA00030 40 4.0 123 48.0			1-041 SLBT ENG. S.I.		STATE DEPT OF PARKS AND REC 1060 437.00 123 1307 1131.83 50		3/ /	HUMBOLDT 374.0 283 114.0 86		SFK EEL RIVER 44 25.6 15.0 13 7.8 4.6		36 4S 3E HB 1850 1932 1414							
BENMORE VALLEY CA01336 39 0.8 123 1.6			393-002 ERTH ENG. S.I.		 120 0.16 8 148 0.42 3		3/ /	LAKE 2494.0 730 760.2 223		TRIB SO BENMORE CR 28 5.0 9 1.5		1 13N 11W MD UNKN							
BERENDA SLOUGH CA00835 37 7.7 120 11.3			1015-000 ERTH ENG. S.I.		CHOWCHILLA WATER DISTRICT 960 269.00 215 1184 696.71 87		3/ /	MADERA 281.0 1040 85.6 317		BERENDA SLOUGH 21 19.0 5.0 6 5.8 1.5		23 9S 16E MD 50000 1962 38227							
BERNARDO RES CA00118 33 0.5 117 5.0			8-014 ERTH ENG. S.I.		CITY OF SAN DIEGO 30 0.00 2 37 0.00 1		3/ /	SAN DIEGO 796.0 830 242.6 253		OFFSTREAM 54 0.7 16 0.2		28 13S 2W SB 81500 1964 62310							
BERRENDA MESA CA00884 35 42.3 120 1.5			1051-000 ERTH ENG. S.I.		BERRENDA MESA WATER DIST 140 0.38 24 172 0.98 10		3/ /	KERN 735.0 2550 224.0 777		UNNAMED 22 5.3 7 1.6		34 25S 18E MD 83000 1967 63457							
BERRYMAN RES CA00168 37 53.1 122 15.7			31-008 ERTH ENG. S.I.		EAST BAY MU DISTRICT 45 0.00 3 55 0.00 1		1/ /	ALAMEDA 506.5 350 154.4 107		OFFSTREAM 60 1.0 18 0.3		36 1N 4W MD 125235 1905 95748							
BETHANY FOREBAY CA00033 37 47.1 121 37.0			1-045 ERTH ENG. S.I.		STATE DEPT OF WATER RESOURCES 5250 4.30 169 6475 11.14 68		3/ /	ALAMEDA 250.0 695 76.2 212		TR ITALIAN SLOUGH 95 5.0 29 1.5		2 2S 3E MD 1150000 1961 879232							
BEVANDA CA00619 38 8.5 120 53.0			495-000 ERTH ENG. S.I.		 90 0.97 13 111 2.51 5		3/ /	CALAVERAS 403.0 610 122.8 186		TR CALAVERAS RV 29 4.4 9 1.3		4 3N 10E MD 21000 1925 16055							
BEVANS CREEK CA00562 39 18.5 123 7.9			387-000 ERRK ENG. S.I.		 215 2.60 11 265 6.73 4		3/ /	MENDOCINO 1000.0 460 304.8 140		BEVANS CREEK 51 11.3 6.3 16 3.4 1.9		24 17N 12W MD 42000 1955 32111							
BIDWELL LAKE CA00530 40 6.8 120 57.7			273-000 ERRK ENG. S.I.		 5200 9.12 487 6414 23.62 197		3/ /	PLUMAS 4495.6 325 1370.3 99		NO CANYON CR 35 6.0 4.3 11 1.8 1.3		15 26N 9E MD 40000 1865 30581							
BIG CANYON CA00891 33 36.6 117 51.4			1058-000 ERTH ENG. S.I.		CITY OF NEWPORT BEACH 600 0.04 22 740 0.10 9		3/ /	ORANGE 308.0 3824 93.9 1166		TR BIG CANYON CR 65 5.5 20 1.7		31 6S 9W SB 508000 1959 388391							
BIG CANYON CR CA00611 38 36.6 120 54.1			469-000 ERTH ENG. S.I.		 395 5.40 20 487 13.99 8		3/ /	EL DORADO 760.0 432 231.6 132		BIG CANYON CR 63 9.7 5.0 19 3.0 1.5		20 9N 10E MD 35000 1935 26759							
BIG CREEK CA00652 37 51.4 120 12.0			557-000 ERTH ENG. S.I.		PINE MOUNTAIN LAKE ASSOC 7650 25.60 200 9436 66.30 81		3/ /	TUOLUMNE 2560.0 480 780.3 146		BIG CREEK 120 10.0 37 3.0		15 1S 16E MD 430000 1969 328756							
BIG CREEK NO 4 CA00430 37 12.2 119 14.4			104-004 CORA ENG. S.I.		SOUTHERN CALIF EDISON CO 100 107.10 3 123 277.39 1		3/ /	FRESNO 4814.0 220 1467.3 67		BIG CREEK 75 9.0 4.0 23 2.7 1.2		28 8S 25E MD 6940 1913 5305							
BIG CREEK NO 5 CA00431 37 12.0 119 18.7			104-005 CORA ENG. S.I.		SOUTHERN CALIF EDISON CO 42 125.00 3 51 323.75 1		3/ /	FRESNO 2950.0 153 899.2 47		BIG CREEK 58 11.0 7.0 18 3.4 2.1		26 8S 24E MD 3800 1921 2905							
BIG CREEK NO 6 CA00432 37 12.4 119 19.8			104-006 CORA ENG. S.I.		SOUTHERN CALIF EDISON CO 993 1195.00 29 1224 3095.05 12		3/ /	FRESNO 2250.0 485 685.8 148		SAN JOAQUIN RV 140 20.0 43 6.1		27 8S 24E MD 19900 1923 15214							

## DAMS WITHIN THE JURISDICTION OF THE STATE OF CALIFORNIA

LISTED ALPHABETICALLY BY NAME OF DAM

NAME OF DAM			DAM NO.		NAME OF OWNER						COUNTY			STREAM			LOCATION			
																	SEC	T	R	B&M
NATIONAL ID			TYPE	UNIT	STORAGE CAPACITY	DRAINAGE AREA	RESERV AREA	PARAPET CODE/HT	CREST ELEV	CREST LENGTH	HEIGHT	TOTAL FRBD	OPER FRBD	CREST WIDTH	VOLUME OF DAM	YEAR COMP				
LAT	LONG																			
BIG CREEK NO 7 CA00440 37 8.7 119 27.0			104-022 GRAV S.I.	ENG.	SOUTHERN CALIF EDISON CO 35000 1292.00 465 43172 3346.28 188				FRESNO 1413.5 893 430.8 272		SAN JOAQUIN RV 233 40.5 10.5 71 12.3 3.2			15 9S 23E MD 14 239489 1951 4 183101						
BIG DALTON CA00187 34 10.2 117 48.5			32-000 MULA S.I.	ENG.	LA CO DEPT OF PUBLIC WORKS 915 4.30 26 1128 11.14 11			1/ 3.0 / 0.9	LOS ANGELES 1714.0 480 522.4 146		BIG DALTON WASH 153 8.0 74.0 47 2.4 22.6			15 1N 9W SB 1 45049 1929 34442						
BIG DALTON DB CA01156 34 9.3 117 49.9			32-030 ERTH S.I.	ENG.	LA CO DEPT OF PUBLIC WORKS 193 2.90 10 238 7.51 4			3/ 3.0 / 0.9	LOS ANGELES 1148.0 840 349.9 256		BIG DALTON WASH 59 16.5 18 5.0			21 1N 9W SB 20 557000 1960 6 425854						
BIG DOBE NORTH CA00467 41 38.0 120 33.7			129-000 ERTH S.I.	ENG.	[REDACTED] 6530 17.00 1600 8054 44.03 648			3/ 3.0 / 0.9	MODOC 5000.0 365 1524.0 111		TR RATTLESNAKE CR 9 2.0 3 0.6			22 44N 12E MD 9 7500 1912 3 5734						
BIG DOBE SOUTH CA00468 41 37.3 120 33.6			129-002 ERTH S.I.	ENG.	[REDACTED] 3860 28.00 800 4761 72.52 324			3/ 3.0 / 0.9	MODOC 5000.0 2640 1524.0 805		TR RATTLESNAKE CR 11 3.0 3 0.9			26 44N 12E MD 7 1912 2						
BIG DOWNEY LAKE CA00014 39 23.8 120 35.7			1-024 GRAV S.I.	ENG.	STATE DEPT FISH AND GAME 162 0.40 15 199 1.04 6			3/ 3.0 / 0.9	NEVADA 7000.0 70 2133.6 21		GRANITE CREEK 12 0.0 4 0.0			26 18N 12E MD 2 330 1954 1 252						
BIG DRY CREEK CA01075 36 52.1 119 40.2			1017-002 ERTH S.I.	ENG.	FRESNO METROPOLITAN FC DIST 30200 82.00 2151 37251 212.38 870			3/ 3.0 / 0.9	FRESNO 442.2 25300 134.8 7711		BIG DRY CR & DOG CR 50 9.5 15 2.9			22 12S 21E MD 25 1948 8						
BIG FOUR RANCH CA00722 35 44.9 119 5.1			737-000 ERTH S.I.	ENG.	KERN-TULARE WATER DISTRICT 312 0.16 24 384 0.41 10			3/ 3.0 / 0.9	KERN 593.0 1200 180.7 366		UNNAMED 38 4.0 12 1.2			17 25S 27E MD 10 67500 1970 3 51607						
BIG JOHNSON CA00918 41 56.7 121 12.9			1116-000 ERTH S.I.	ENG.	[REDACTED] 410 3.80 65 505 9.84 26			3/ 3.0 / 0.9	MODOC 4600.0 1900 1402.1 579		TR LOST RIVER 18 5.5 5 1.7			6 47N 7E MD 12 32545 1959 4 24882						
BIG LAGOON CA00593 41 9.3 124 6.3			203-000 ERTH S.I.	ENG.	LOUISIANA-PACIFIC CORP 780 1.45 78 962 3.76 32			3/ 3.0 / 0.9	HUMBOLDT 17.2 3700 5.2 1128		BIG LAGOON 16 7.0 4.0 5 2.1 1.2			19 9N 1E HB 12 48000 1947 4 36698						
BIG PINE CR NO 2 CA00072 37 7.5 118 29.2			6-011 ROCK S.I.	ENG.	CITY OF LOS ANGELES 1071 7.50 35 1321 19.43 14			3/ 3.0 / 0.9	INYO 1.E4 50 3059.0 15		BIG PINE CREEK 14 7.0 4 2.1			33 9S 32E MD 10 UNKN 3						
BIG SAGE CA00233 41 34.7 120 37.5			55-000 ERTH S.I.	ENG.	HOT SPRING VALLEY ID 77000 107.00 5270 94979 277.13 2133			3/ 3.0 / 0.9	MODOC 4907.0 680 1495.7 207		RATTLESNAKE CR 49 8.3 15 2.5			7 43N 12E MD 12 64500 1921 4 49313						
BIG SANTA ANITA CA00188 34 11.0 118 1.1			32-002 VARA S.I.	ENG.	LA CO DEPT OF PUBLIC WORKS 858 10.80 17 1058 27.97 7			1/ 3.0 / 0.9	LOS ANGELES 1328.0 612 404.8 187		TRIB RIO HONDO 225 12.0 69 3.7			10 1N 11W SB 7 76184 1927 2 58246						
BIG TUJUNGA NO 1 CA00151 34 17.6 118 11.2			32-006 VARA S.I.	ENG.	LA CO DEPT OF PUBLIC WORKS 5750 2.00 83 7092 5.18 34			1/ 4.0 / 1.2	LOS ANGELES 2308.0 505 703.5 154		BIG TUJUNGA CR 208 18.0 0.0 63 5.5 0.0			1 2N 13W SB 8 79293 1931 2 60623						
BIGELOW LAKE CA00016 38 9.4 119 38.4			1-026 GRAV S.I.	ENG.	STATE DEPT FISH AND GAME 470 0.60 55 579 1.55 22			3/ 3.0 / 0.9	TUOLUMNE 9600.0 85 2926.1 26		EFK CHERRY CR 10 1.6 3 0.5			35 4N 21E MD 2 356 1931 1 272						
BISHOP CRK INTAKE CA00449 37 14.9 118 35.0			104-033 ERTH S.I.	ENG.	SOUTHERN CALIF EDISON CO 78 29.15 12 96 75.50 5			3/ 3.0 / 0.9	INYO 8103.5 443 2469.9 135		MFK BISHOP CR 34 4.7 10 1.4			16 8S 31E MD 10 9631 1908 3 7363						

## DAMS WITHIN THE JURISDICTION OF THE STATE OF CALIFORNIA

## LISTED ALPHABETICALLY BY NAME OF DAM

NAME OF DAM		DAM NO.		NAME OF OWNER				COUNTY			STREAM			LOCATION					
NATIONAL ID		TYPE	UNIT	STORAGE CAPACITY	DRAINAGE AREA	RESERV AREA	PARAPET CODE/HT	CREST ELEV	CREST LENGTH	HEIGHT	TOTAL FRBD	OPER FRBD	CREST WIDTH	VOLUME OF DAM	YEAR COMP	SEC	T	R	B&M
LAT	LONG																		
BLACK BUTTE REREG CA01226 38 48.9 122 19.8		1266-000 GRAV ENG. S.I.		CITY OF SANTA CLARA 52 0.05 9 3/ 64 0.13 4 /				TEHAMA 388.0 1464 118.3 446		STONY CREEK 28 10.0 9 3.0			29 23N 4W MD 4 9000 1989 1 6880						
BLACK HAWK CA00707 37 9.8 119 47.0		687-000 ERTH ENG. S.I.		[REDACTED] 740 58.80 55 3/ 912 152.29 22 /				MADERA 1028.0 510 313.3 155		COARSE GOLD CR 45 12.5 14 3.8			10 9S 20E MD 13 33242 1971 4 25415						
BLACK RESERVOIR CA00646 38 20.2 119 28.6		538-000 ERTH ENG. S.I.		SETTELMAYER RANCHES INC ET AL 185 0.20 21 3/ 228 0.52 8 /				MONO 7027.6 1330 2142.0 405		BLACK CREEK 18 2.6 5 0.8			29 6N 23E MD 28 1905 9						
BLACK ROCK CR CA00693 36 24.6 121 46.3		643-000 ERRK ENG. S.I.		WHITE ROCK CLUB INC 30 3.32 4 3/ 37 8.60 2 /				MONTEREY 2200.0 100 670.6 30		NFK BLACK ROCK CR 57 15.0 9.0 17 4.6 2.7			32 17S 2E MD 68 10000 1925 21 7645						
BLACKBURN CA01310 35 6.5 118 24.5		1083-003 ERTH ENG. S.I.		TEHACHAPI-CUMMINGS CO WD 625 6.00 28 3/ 770 15.54 11 /				KERN 4254.8 4000 1296.9 1219		BLACKBURN CREEK 48 16.4 15 5.0			35 32S 33E MD 24 1991 7						
BLAKELY CA00229 38 44.4 120 42.4		53-002 ERTH ENG. S.I.		EL DORADO IRRIGATION DIST 152 0.13 15 3/ 187 0.33 6 /				EL DORADO 2887.0 700 880.0 213		TR SFK AMERICAN 19 6.0 6 1.8			12 10N 11E MD 12 20000 1875 4 15290						
BLANCHARD DB CA01151 34 15.2 118 16.2		32-025 ERTH ENG. S.I.		LA CO DEPT OF PUBLIC WORKS 26 0.50 1 3/ 32 1.30 /				LOS ANGELES 2065.0 925 629.4 282		BLANCHARD CAN 35 11.5 11 3.5			17 2N 13W SB 20 83000 1966 6 63457						
BLANCHARD-OFFNER CA01037 38 38.2 122 28.0		2416-000 ERTH ENG. S.I.		[REDACTED] 274 0.43 19 3/ 337 1.11 8 /				NAPA 752.0 785 229.2 239		TR POPE CREEK 47 4.0 14 1.2			18 9W 5W MD 12 42850 1963 4 32760						
BLOOGETT CA00601 38 31.2 121 12.8		454-000 ERTH ENG. S.I.		[REDACTED] 374 2.00 50 3/ 461 5.18 20 /				SACRAMENTO 165.0 990 50.3 302		LAGUNA CREEK 24 3.0 7 0.9			28 8N 7E MD 11 24500 1939 3 18731						
BLOSSOM VY RES CA00892 32 51.8 116 51.3		1060-000 ERRK ENG. S.I.		PADRE DAM MUNICIPAL WD 22 0.00 1 3/ 27 0.00 /				SAN DIEGO 1055.0 350 321.6 107		OFFSTREAM 42 2.0 13 0.6			15 15S 1E SB 10 9600 1962 3 7339						
BLUE LAKE CA00347 39 21.5 120 37.6		97-012 ERRK ENG. S.I.		PAC GAS AND ELECTRIC CO 1123 0.24 63 3/ 1385 0.62 25 /				NEVADA 5964.0 230 1817.8 70		TR RUCKER CR 23 4.0 7 1.2			9 17N 12E MD 20 2550 1870 6 1949						
BO ROBERTS CA00520 40 49.2 120 8.0		238-004 ERTH ENG. S.I.		[REDACTED] 325 83.00 25 3/ 400 214.97 10 /				LASSEN 5434.0 470 1656.3 143		PAINTERS CREEK 38 6.0 12 1.8			11 34N 16E MD 14 25000 NONS 4 19113						
BOGGS AND WARREN CA00922 41 40.8 120 1.2		1120-000 ERTH ENG. S.I.		[REDACTED] 1058 3.70 180 3/ 1305 9.58 73 /				MODOC 5400.0 1000 1645.9 305		EAST SAND CREEK 12 4.5 4 1.4			15 44N 17E MD 10 14222 1922 3 10873						
BON TEMPE CA00207 37 57.4 122 36.6		33-006 ERTH ENG. S.I.		MARIN MUN WATER DISTRICT 4300 2.71 140 3/ 5304 7.02 57 /				MARIN 723.6 1150 220.6 351		LAGUNITAS CREEK 98 6.0 4.0 30 1.8 1.2			11 1N 7W MD 23 499500 1949 7 381892						
BONITA CANYON CA00747 33 37.9 117 50.9		793-004 ERTH ENG. S.I.		THE IRVINE COMPANY 323 4.20 20 3/ 398 10.88 8 /				ORANGE 151.0 331 46.0 101		BONITA CREEK 51 8.0 20.0 16 2.4 6.1			20 6S 9W SB 10 43000 1938 3 32875						
BONITA LONG CAN CA01201 32 39.3 117 0.4		868-000 ERTH ENG. S.I.		CITY OF CHULA VISTA 49 1.12 3 3/ 60 2.90 1 /				SAN DIEGO 277.5 400 84.6 122		TR SWEETWATER RV 29 5.5 9 1.7			32 17S 1W SB 56 80000 1986 17 61163						



## DAMS WITHIN THE JURISDICTION OF THE STATE OF CALIFORNIA

LISTED ALPHABETICALLY BY NAME OF DAM

NAME OF DAM		DAM NO.		NAME OF OWNER				COUNTY			STREAM				LOCATION			
															SEC	T	R	B&M
NATIONAL ID		TYPE	UNIT	STORAGE CAPACITY	DRAINAGE AREA	RESERV AREA	PARAPET CODE/HT	CREST ELEV	CREST LENGTH	HEIGHT	TOTAL FRBD	OPER FRBD	CREST WIDTH	VOLUME OF DAM	YEAR COMP			
LAT	LONG																	
BOOLE		1320-000	OUR LADY OF THE OAKS					PLACER		TR AMERICAN RV				9 13N 9E MD				
CA00967		ERTH ENG.		76	0.27	9	3/	1880.0	180	28	5.0	10	16600	1951				
38 59.8	120 58.5	S.I.		93	0.70	4	/	573.0	55	9	1.5	3	12691					
BORAX SOLAR EVAP		738-004	U S BORAX, INC					KERN		TR ROGERS DRY LK				21 11N 8W SB				
CA01190		ERTH ENG.		1465	0.00	21	3/	2388.0	10383	18	2.0	4.0	35	1485300	1984			
35 2.3	117 44.1	S.I.		1807	0.00	8	/	727.9	3165	5	0.6	1.2	11	1135586				
BORON TAILS PD		738-000	U S BORAX, INC					KERN		TR ROGERS DRY LK				15 11N 8W SB				
CA01099		ERTH ENG.		1480		83	3/	2445.0	6850	25	3.0		20	731000	1975			
35 3.0	117 42.6	S.I.		1825	0.00	34	/	745.2	2088	8	0.9		6	558886				
BORON TAILS PD 5		738-002	U S BORAX, INC					KERN		TR ROGERS DRY LK				15 11N 8W SB				
CA01100		ERTH ENG.		4375	0.00	126	3/	2474.5	10302	55	4.0		20	2732500	1976			
35 3.3	117 42.6	S.I.		5396	0.00	51	/	754.2	3140	17	1.2		6	2089132				
BORON TAILS PD 6		738-003	U S BORAX, INC					KERN		TR ROGERS DRY LK				21 11N 8W SB				
CA01178		ERTH ENG.		2235	0.00	120	3/	2426.8	10200	39	15.0		50	2015000	1980			
35 2.6	117 43.2	S.I.		2756	0.00	49	/	739.7	3109	12	4.6		15	1540568				
BOSCH NO 2		2429-000						SONOMA		TR WINDSOR CR				9 8N 8W MD				
CA01044		ERTH ENG.		37	0.12	2	3/	650.0	230	55	4.5	18	22000	1962				
38 33.4	122 44.9	S.I.		45	0.31	1	/	198.1	70	17	1.4	5	16820					
BOTTOMS		1393-000	MIDDLETOWN ENTERPRISES					LAKE		TRIB HELENA CREEK				18 10N 6W MD				
CA01265		ERTH ENG.		315	0.88	18	3/	1230.0	970	47	4.0	15	144000	1990				
38 43.2	122 33.1	S.I.		388	2.28	7	/	374.9	296	14	1.2	5	110095					
BOUQUET CANYON		6-031	CITY OF LOS ANGELES					LOS ANGELES		BOUQUET CREEK				29 6N 14W SB				
CA00088		ERTH ENG.		36505	13.60	628	3/	3008.0	1180	190	15.0	50	2966000	1934				
34 32.4	118 23.0	S.I.		45028	35.22	254	/	916.8	360	58	4.6	15	2267655					
BOWMAN		61-002	NEVADA IRRIGATION DIST					NEVADA		CANYON CREEK				5 18N 12E MD				
CA00245		ROCK ENG.		64000	28.91	840	2/ 2.5	5567.0	400	175	9.8	4.0	15	300000	1927			
39 26.9	120 39.0	S.I.		78943	74.88	340	/ 0.8	1696.8	122	53	3.0	1.2	5	229364				
BOX CANYON		1056-000	SISKIYOU COUNTY FCWCD					SISKIYOU		SACRAMENTO RV				29 40N 4W MD				
CA00889		GRAV ENG.		26000	126.00	430	3/	3204.0	1000	204	23.0	20	125000	1969				
41 16.8	122 19.7	S.I.		32070	326.34	174	/	976.6	305	62	7.0	6	95568					
BOX SPRINGS		1003-007	RIVERSIDE COUNTY FCWCD					RIVERSIDE		BOX SPRINGS CR				32 2S 4W SB				
CA00802		ERTH ENG.		405	4.00	29	3/	1139.0	550	49	7.0	16	85800	1960				
33 57.4	117 19.5	S.I.		499	10.36	12	/	347.2	168	15	2.1	5	65598					
BOYD NO 1		3222-000	BOYD TRUCKING CO					SHASTA		TR COTTONWOOD CR				5 29N 4W MD				
CA01053		ERTH ENG.		218	0.12	18	3/	543.0	620	31	5.2	28	41000	1971				
40 23.5	122 19.9	S.I.		268	0.31	7	/	165.5	189	9	1.6	9	31346					
BOYD NO 2		3222-002	BOYD TRUCKING CO					SHASTA		TR COTTONWOOD CR				5 29N 4W MD				
CA01054		ERTH ENG.		670	0.53	33	3/	595.0	790	53	5.0	18	116300	1973				
40 23.8	122 20.2	S.I.		826	1.36	13	/	181.4	241	16	1.5	5	88917					
BRADFORD		2388-000						MENDOCINO		TR RUSSIAN RV				3 12N 11W MD				
CA01263		ERTH ENG.		440	2.00	22	3/	581.0	390	58	7.0		45000	1985				
38 55.7	123 4.9	S.I.		542	5.18	9	/	177.1	119	18	2.1		34404					
BRAND DB		32-026	LA CO DEPT OF PUBLIC WORKS					LOS ANGELES		BRAND DEBRIS BNS				7 1N 13W SB				
CA01152		ERTH ENG.		42	1.03	3	3/	903.0	400	45	13.0	20	94000	1965				
34 11.1	118 16.5	S.I.		51	2.67	1	/	275.2	122	14	4.0	6	71867					
BRAND PARK		5-000	CITY OF GLENDALE					LOS ANGELES		OFFSTREAM				8 1N 13W SB				
CA00061		ERTH ENG.		32	0.00	1	1/ 0.6	970.6	230	99	2.0	14	50000	1930				
34 11.1	118 16.4	S.I.		39	0.00		/ 0.2	295.8	70	30	0.6	4	38227					

## DAMS WITHIN THE JURISDICTION OF THE STATE OF CALIFORNIA

LISTED ALPHABETICALLY BY NAME OF DAM

NAME OF DAM		DAM NO.		NAME OF OWNER				COUNTY			STREAM			LOCATION			
														SEC	T	R	B&M
NATIONAL ID		TYPE	UNIT	STORAGE CAPACITY	DRAINAGE AREA	RESERV AREA	PARAPET CODE/HT	CREST ELEV	CREST LENGTH	HEIGHT	TOTAL FRBD	OPER FRBD	CREST WIDTH	VOLUME OF DAM	YEAR COMP		
LAT	LONG																
BRANHAM FLAT CA00524 40 43.7 120 30.8		249-003 ERTH ENG. S.I.		HANSEN CATTLE CO 1200 1480	8.00 20.72	125 51	3/ /	LASSEN 5500.0 1676.4	200 61	BRANHAM CREEK 20 2.7 6 0.8	8 2		9 33N 13E MD 1880				
BRAVO LAKE RES CA01098 36 24.5 119 5.4		713-000 ERTH ENG. S.I.		WUTCHUMNA WATER CO 3725 4594	6.00 15.54	321 130	3/ /	TULARE 450.0 137.2	1780 543	WUTCHUMNA DITCH 24 0.0 3.0 7 0.0 0.9	25 8		31 17S 27E MD 75000 1980 57341				
BRENTWOOD PARK CA00651 38 2.5 120 14.9		555-000 ERTH ENG. S.I.		BRENTWOOD LAKE CLUB INC 80 98	0.50 1.30	6 2	3/ /	TUOLUMNE 3504.0 1068.0	505 154	TR SULLIVAN CR 58 3.8 18 1.2	12 4		7 2N 16E MD 47000 1964 35933				
BRIDGEPORT CA00284 38 19.6 119 12.7		70-002 ERTH ENG. S.I.		WALKER RIVER IRRIGATION DIST 44100 54397	356.00 922.04	3125 1265	3/ /	MONO 6471.0 1972.4	900 274	EAST WALKER RV 63 10.3 19 3.1	15 5		34 6N 25E MD 132000 1924 100920				
BRIONES CA00172 37 54.8 122 12.5		31-015 ERTH ENG. S.I.		EAST BAY MU DISTRICT 67520 83285	8.60 22.27	735 297	3/ /	CONTRA COSTA 588.0 179.2	2100 640	BEAR CREEK 273 12.0 83 3.7	50 15		20 1N 3W MD 9912000 1964 7578219				
BROOKTRAILS 3 N CA00872 39 26.7 123 23.3		1038-003 ERTH ENG. S.I.		BROOKTRAILS COMMUN SVC DIST 275 339	4.90 12.69	17 7	3/ /	MENDOCINO 1574.0 479.8	385 117	WILLITS CREEK 46 12.0 7.0 14 3.7 2.1	16 5		2 18N 14W MD 63000 1970 48166				
BRUSH CREEK CA00824 38 48.3 120 37.2		1009-012 VARA ENG. S.I.		SACRAMENTO MUN UTILITY DIST 1530 1887	8.00 20.72	22 9	3/ /	EL DORADO 2923.0 890.9	780 238	BRUSH CREEK 213 8.0 65 2.4	8 2		10 11N 12E MD 50000 1970 38227				
BUCK ISLAND CA00821 39 0.2 120 15.2		1009-008 GRAV ENG. S.I.		SACRAMENTO MUN UTILITY DIST 1070 1319	5.35 13.86	78 32	3/ /	EL DORADO 6442.0 1963.5	290 88	LITTLE RUBICON 18 6.0 5 1.8	4 1		6 13N 16E MD 2400 1963 1834				
BUCKHORN CA00519 40 51.1 120 5.7		238-000 ERTH ENG. S.I.		<div></div> 2000 2466	18.70 48.43	300 121	3/ /	LASSEN 5580.0 1700.8	300 91	BUCKHORN CREEK 35 8.0 11 2.4	12 4		31 35N 17E MD 1904				
BUCKS DIVERSION CA00331 39 54.1 121 13.6		94-000 VARA ENG. S.I.		PAC GAS AND ELECTRIC CO 5843 7207	30.60 79.25	136 55	1/ 3.0 / 0.9	PLUMAS 5042.5 1537.0	385 117	BUCKS CREEK 99 10.0 30 3.0	6 2		29 24N 7E MD 18420 1928 14083				
BUCKS STORAGE CA00332 39 53.8 121 12.1		94-002 ROCK ENG. S.I.		PAC GAS AND ELECTRIC CO 103000 127050	29.50 76.41	1827 739	3/ /	PLUMAS 5168.0 1575.2	1220 372	BUCKS CREEK 122 13.0 11.0 37 4.0 3.4	12 4		33 24N 7E MD 372195 1928 284561				
BUDGE CA01059 38 38.9 122 50.9		3423-000 ERTH ENG. S.I.		JORDAN VINEYARD & WINERY 110 135	0.23 0.60	13 5	3/ /	SONOMA 300.0 91.4	360 110	TRIB RUSSIAN RV 28 4.0 9 1.2	12 4		10 9N 9W MD 17000 1964 12997				
BUENA VISTA CA00717 35 13.0 119 18.5		732-000 ERTH ENG. S.I.		J BOSWELL CO & TENNECO WEST 205000 252867	373.00 966.07	24000 9713	3/ /	KERN 300.0 91.4	33000 10058	OFFSTREAM 20 5.0 6 1.5	20 6		32 31S 25E MD 695700 1890 531897				
BUENA VISTA CA00721 35 13.0 119 17.5		735-002 ERTH ENG. S.I.		KERN CO DEPT OF PARKS & REC 7500 9251	1.80 4.66	980 397	3/ /	KERN 299.0 91.1	24000 7315	KERN RIVER 14 3.0 4 0.9	16 5		16 31S 25E MD 891400 1973 681519				
BUENA VISTA WINERY CA01068 38 13.9 122 21.4		4422-000 ERTH ENG. S.I.		BUENA VISTA WINERY INC 120 148	0.28 0.73	10 4	3/ /	SONOMA 135.0 41.1	556 169	TR HUDEMAM SLOUGH 40 3.8 12 1.2	12 4		36 5N 5W MD 39000 1971 29817				
BURGER CA00919 41 33.9 121 19.3		1117-000 ERTH ENG. S.I.		<div></div> 161 198	0.28 0.73	14 6	3/ /	MODOC 5000.0 1524.0	550 168	TRIB UPPER LAKE 47 4.0 14 1.2	16 5		32 47N 16E MD 28000 1968 21407				

## DAMS WITHIN THE JURISDICTION OF THE STATE OF CALIFORNIA

LISTED ALPHABETICALLY BY NAME OF DAM

NAME OF DAM		DAM NO.		NAME OF OWNER					COUNTY			STREAM			LOCATION			
															SEC	T	R	B&M
NATIONAL ID		TYPE	UNIT	STORAGE CAPACITY	DRAINAGE AREA	RESERV AREA	PARAPET CODE/HT	CREST ELEV	CREST LENGTH	HEIGHT	TOTAL FRBD	OPER FRBD	CREST WIDTH	VOLUME OF DAM	YEAR COMP			
LAT	LONG																	
BURNS CA00986 38 38.9 122 29.3		1419-000 ERTH ENG. S.I.		AETNA SPRINGS VINEYARD 62 0.07 5 76 0.18 2			3/ /	NAPA 856.0 480 260.9 146		TRIB SWARTZ CR 38 4.0 12 1.2			11 9W 6W MD 23500 1956 17966					
BUTT VALLEY CA00326 40 6.9 121 8.5		93-000 HYDF ENG. S.I.		PAC GAS AND ELECTRIC CO 49800 86.20 1600 61428 223.26 648			1/ 4.0 4158.2 1370 / 1.2 1267.4 418	PLUMAS 4158.2 1370 1267.4 418		BUTT CREEK 84 12.0 26 3.7			13 26N 7E MD 440500 1924 336784					
C L TILDEN PARK CA00161 37 53.8 122 15.0		29-002 ERTH ENG. S.I.		EAST BAY REG PARK DIST 268 1.56 10 330 4.04 4			3/ /	CONTRA COSTA 790.0 355 240.8 108		WILDCAT CREEK 88 7.7 6.0 27 2.3 1.8			25 1N 4W MD 114252 1938 87351					
CA CONSERV. CEN II CA01383 40 24.0 120 30.2		1-089 ERTH ENG. S.I.		STATE DEPT OF CORRECTIONS 457 0.02 27 563 0.06 11			3/ /	LASSEN 4093.0 7100 1247.5 2164		OFFSTREAM 19 3.0 6 0.9			3 29W 13E MD 195000 NONS 149087					
CACHE CR SETTling CA01348 38 41.0 121 40.4		1-084 ERTH ENG. S.I.		STATE RECLAMATION BOARD 3800 1114.00 3600 4687 2885.26 1457			3/ /	YOLO 47.3 40083 14.4 12217		CACHE CREEK 29 14.8 9 4.5			30 10N 3E MD 3005000 UNKN 2297472					
CALAVERA CA00781 33 10.2 117 17.1		847-000 ERTH ENG. S.I.		CARLSBAD MUNICIPAL WATER DIST 520 3.60 35 641 9.32 14			3/ /	SAN DIEGO 223.0 490 68.0 149		CALAVERA CREEK 67 6.5 20 2.0			34 11S 4W SB 85000 1940 64986					
CALAVERAS CA00126 37 29.5 121 49.2		10-000 HYDF ENG. S.I.		CITY COUNTY SAN FRANCISCO 100000 98.40 1450 123349 254.86 587			3/ /	ALAMEDA 775.0 1200 236.2 366		CALAVERAS CREEK 210 22.4 64 6.8			13 5S 1E MD 3461000 1925 2646107					
CALERO CA01209 38 31.4 121 5.1		1450-003 ERTH ENG. S.I.		RANCHO MURIETA COMMUN SVCS 2832 0.33 110 3493 0.85 45			3/ /	SACRAMENTO 283.0 2400 86.3 732		CREVIS CREEK 55 5.0 3.0 17 1.5 0.9			27 8N 8E MD 990000 1982 756904					
CALERO CA00288 37 11.0 121 47.5		72-003 ERTH ENG. S.I.		SANTA CLARA VALLEY WD 9850 7.14 337 12149 18.49 136			3/ /	SANTA CLARA 490.0 840 149.4 256		CALERO CREEK 90 6.1 27 1.9			6 9S 2E MD 550000 1935 420502					
CALIF CONS CENTER CA01174 40 24.5 120 30.2		1-074 ERTH ENG. S.I.		STATE DEPT OF CORRECTIONS 280 0.10 25 345 0.26 10			3/ /	LASSEN 4086.5 4550 1245.6 1387		TR SUSAN RIVER 18 3.0 5 0.9			3 29W 13E MD 385000 1980 294351					
CALIFORNIA PARK CA01270 39 44.7 121 47.5		1340-000 ERTH ENG. S.I.		CALIF PARK HOMEOWNERS ASSOC 335 4.15 44 413 10.75 18			3/ /	BUTTE 260.5 2100 79.4 640		DEAD HORSE SLOUGH 23 4.7 7 1.4			19 22N 2E MD 85000 1986 64986					
CAMANCHE CA00173 38 13.5 121 1.2		31-016 ERTH ENG. S.I.		EAST BAY MU DISTRICT 431500 619.00 7700 532255 1603.21 3116			3/ /	SAN JOAQUIN 263.0 2400 80.2 732		MOKELUMNE RIVER 171 27.5 52 8.4			6 4N 9E MD 10500000 1963 8027774					
CAMERON PARK CA01199 38 40.9 120 59.4		40-000 ERTH ENG. S.I.		CAMERON PK COMMUN SVC DIST 480 2.00 47 592 5.18 19			3/ /	EL DORADO 1262.5 1800 384.8 549		DEER CREEK 29 7.8 4.5 9 2.4 1.4			33 10N 9E MD 97800 1975 74772					
CAMINO CA00817 38 49.8 120 32.1		1009-004 VARA ENG. S.I.		SACRAMENTO MUN UTILITY DIST 275 165.00 20 339 427.35 8			3/ /	EL DORADO 2918.0 469 889.4 143		SILVER CREEK 110 41.5 3.0 34 12.6 0.9			4 11N 13E MD 22000 1961 16820					
CAMP FAR WEST CA00227 39 3.0 121 18.9		52-000 ERRK ENG. S.I.		SOUTH SUTTER WATER DIST 103000 285.00 2680 127050 738.15 1085			3/ /	YUBA 320.0 2100 97.5 640		BEAR RIVER 185 20.0 56 6.1			21 14N 6E MD 1953000 1963 1493166					
CAMP FAR WEST DV CA01086 39 2.5 121 19.9		52-002 GRAV ENG. S.I.		SOUTH SUTTER WATER DIST 425 281.00 38 524 727.79 15			3/ /	YUBA 136.0 244 41.5 74		BEAR RIVER 32 5.6 2.6 10 1.7 0.8			29 14N 6E MD 2325 1977 1777					



## DAMS WITHIN THE JURISDICTION OF THE STATE OF CALIFORNIA

LISTED ALPHABETICALLY BY NAME OF DAM

NAME OF DAM		DAM NO.		NAME OF OWNER				COUNTY		STREAM				LOCATION			
														SEC	T	R	B&M
NATIONAL ID		TYPE	UNIT	STORAGE CAPACITY	DRAINAGE AREA	RESERV AREA	PARAPET CODE/HT	CREST ELEV	CREST LENGTH	HEIGHT	TOTAL FRBD	OPER FRBD	CREST WIDTH	VOLUME OF DAM	YEAR COMP		
LAT	LONG																
CAMPBELL LAKE		180-000						SISKIYOU		SHACKLEFORD CR			34 43N 11W MD				
CA00495		ERRK	ENG.	350	0.50	35	3/	5900.0	65	19	4.1		10				1929
41 32.1	123 6.0		S.I.	431	1.30	14	/	1798.3	20	6	1.2		3				
CANADA ROAD		1-069						SAN MATEO		TR SAN MATEO CR			17 5S 4W MD				
CA00055		ERTH	ENG.	74	0.05	6	3/	337.0	1300	52	6.0		20	155000			1971
37 29.9	122 19.7		S.I.	91	0.13	2	/	102.7	396	16	1.8		6	118505			
CANNON RANCH		345-000						BUTTE		TR OREGON GULCH			4 20N 4E MD				
CA00551		ERTH	ENG.	176	0.52	33	3/	1300.0	310	18	5.0		9	3700			1870
39 36.7	121 31.4		S.I.	217	1.35	13	/	396.2	94	5	1.5		3	2828			
CAPLES LAKE		97-059						ALPINE		TR SILVER FORK			18 10N 18E MD				
CA00378		ERRK	ENG.	21581	13.00	620	2/ 1.5	7959.5	1200	71	6.5	2.5	34	297885			1922
38 42.4	120 2.9		S.I.	26620	33.67	251	/ 0.5	2426.1	366	22	2.0	0.8	10	227747			
CARIBOU AFTERBAY		97-120						PLUMAS		NFK FEATHER RV			26 26N 7E MD				
CA00423		ERRK	ENG.	2400	616.00	42	3/	2991.0	400	164	30.5	15.5	30	500000			1959
40 4.7	121 9.6		S.I.	2960	1595.44	17	/	911.7	122	50	9.3	4.7	9	382274			
CARIBOU LAKE		234-000						LASSEN		SUSAN RIVER			35 31N 7E MD				
CA00514		ERTH	ENG.	460	2.00	67	3/	6400.0	250	16	3.0		5	130			1928
40 30.2	121 9.8		S.I.	567	5.18	27	/	1950.7	76	5	0.9		2	99			
CARPENTER WILSON		172-002						MODOC		COOLEY GULCH			1 41N 9E MD				
CA00491		ERTH	ENG.	93	3.00	17	3/	4300.0	985	21	4.0		35	30000			1948
41 25.3	120 52.3		S.I.	114	7.77	7	/	1310.6	300	6	1.2		11	22936			
CASTAIC		1-058						LOS ANGELES		CASTAIC CREEK			13 5N 17W SB				
CA00044		ERTH	ENG.	323700	153.70	2235	3/	1535.0	5200	340	20.0		40	44000000			1973
34 31.2	118 36.2		S.I.	399283	398.08	904	/	467.9	1585	104	6.1		12	33640199			
CATACOLA		411-000						NAPA		MAXWELL CREEK			11 8N 5W MD				
CA00574		ERTH	ENG.	183	0.71	15	3/	925.0	330	37	5.0		12	29000			1953
38 33.7	122 22.7		S.I.	225	1.84	6	/	281.9	101	11	1.5		4	22171			
CEDAR LAKE		802-000						SAN BERNARDINO		TALMADGE CREEK			25 2N 1W SB				
CA00756		VARA	ENG.	30	0.50	3	3/	7101.0	220	28	0.0		2	650			1928
34 13.9	116 56.4		S.I.	37	1.30	1	/	2164.4	67	9	0.0		1	496			
CEDAR SPRINGS		1-063						SAN BERNARDINO		WFK MOJAVE RV			32 3N 4W SB				
CA00049		ROCK	ENG.	78000	34.00	990	3/	3378.0	2235	236	23.0		42	7630000			1971
34 18.4	117 18.7		S.I.	96212	88.06	401	/	1029.6	681	72	7.0		13	5833516			
CENTENNIAL		2036-002						MENDOCINO		DAVIS CREEK			4 17N 13W MD				
CA01246		ERTH	ENG.	635	2.42	33	3/	1682.0	530	62	10.0	5.5	20	93433			1990
39 21.5	123 18.7		S.I.	783	6.27	13	/	512.7	162	19	3.0	1.7	6	71434			
CENTRAL		31-000						ALAMEDA		OFFSTREAM			32 1S 3W MD				
CA00162		ERTH	ENG.	485	0.00	19	2/	203.3	929	55	2.2		25	170000			1910
37 47.8	122 13.3		S.I.	598	0.00	8	/	62.0	283	17	0.7		8	129973			
CENTURY		1-071						LOS ANGELES		MALIBU CREEK			11 1S 18W SB				
CA00740		CORA	ENG.	70	68.10	7	3/	661.0	149	44	5.0	3.0	2	1550			1913
34 5.9	118 43.9		S.I.	86	176.38	3	/	201.5	45	13	1.5	0.9	1	1185			
CHABOT		31-005						ALAMEDA		SAN LEANDRO CR			30 2S 2W MD				
CA00165		HYDF	ENG.	10281	41.40	340	3/	250.0	450	142	22.8		30	622000			1892
37 43.8	122 7.3		S.I.	12681	107.23	138	/	76.2	137	43	6.9		9	475550			
CHACE VALLEY		1243-000						LASSEN		TR BUTTE CREEK			12 38N 9E MD				
CA00950		ERTH	ENG.	92	1.50	30	3/	4450.0	910	16	4.5		10	13600			1955
41 9.0	120 53.3		S.I.	113	3.89	12	/	1356.4	277	5	1.4		3	10397			



## DAMS WITHIN THE JURISDICTION OF THE STATE OF CALIFORNIA

LISTED ALPHABETICALLY BY NAME OF DAM

NAME OF DAM		DAM NO.		NAME OF OWNER				COUNTY			STREAM			LOCATION			
														SEC	T	R	B&M
NATIONAL ID		TYPE	UNIT	STORAGE CAPACITY	DRAINAGE AREA	RESERV AREA	PARAPET CODE/HT	CREST ELEV	CREST LENGTH	HEIGHT	TOTAL FRBD	OPER FRBD	CREST WIDTH	VOLUME OF DAM	YEAR COMP		
LAT	LONG																
CHANNEL DIV DIKE		6-039	CITY OF LOS ANGELES					LOS ANGELES		STORM DR CHANNEL			30 3N 15W SB				
CA00093		ERTH ENG.	437	6.30	28	3/		1193.0	390	42	7.6	20	40000	1940			
34 17.7	118 29.7	S.I.	539	16.32	11	/		363.6	119	13	2.3	6	30581				
CHARLES SMITH IRR		1224-000	CVR TRUST					SHASTA		CHICKEN SPR GULCH			2 32N 4W MD				
CA00936		ERTH ENG.	150	0.24	15	3/		704.0	500	24	4.0	12	16000	1958			
40 39.9	122 17.4	S.I.	185	0.62	6	/		214.6	152	7	1.2	4	12232				
CHATSWORTH		6-004	CITY OF LOS ANGELES					LOS ANGELES		TR LOS ANGELES R			25 2N 17W SB				
CA00067		HYDF ENG.	9886	5.40	607	3/		900.0	2700	45	10.0	37.6	21	739304	1918		
34 13.6	118 37.8	S.I.	12194	13.99	246	/		274.3	823	14	3.0	11.5	6	565234			
CHEROKEE		509-000						CALAVERAS		CHEROKEE CREEK			25 3N 12E MD				
CA00628		ERTH ENG.	630	4.90	61	3/		1042.0	550	44	7.0	12	28500	1959			
38 4.8	120 36.5	S.I.	777	12.69	25	/		317.6	168	13	2.1	4	21789				
CHERRY FLAT		24-000	CITY OF SAN JOSE					SANTA CLARA		PENITENCIA CR			21 6S 2E MD				
CA00158		ERTH ENG.	500	2.41	25	2/ 1.5		1700.0	230	60	8.0	14	63726	1936			
37 23.8	121 45.4	S.I.	616	6.24	10	/ 0.5		518.2	70	18	2.4	4	48721				
CHERRY VALLEY		9-007	CITY COUNTY SAN FRANCISCO					TUOLUMNE		CHERRY CREEK			5 1N 19E MD				
CA00125		ERRK ENG.	273500	114.00	1535	3/		4715.0	2630	315	15.0	12.5	40	7000000	1956		
37 58.5	119 54.5	S.I.	337362	295.26	621	/		1437.1	802	96	4.6	3.8	12	5351849			
CHESBRO		1450-002	RANCHO MURIETA COMMUN SVCS					SACRAMENTO		TR COSUMNES RV			35 8N 8E MD				
CA00995		ERTH ENG.	1250	0.14	46	3/		266.0	720	79	5.1	3.1	20	425000	1972		
38 30.6	121 4.3	S.I.	1541	0.36	19	/		81.1	219	24	1.6	0.9	6	324933			
CHESTER DIVERSN		1-075	RECL BOARD SAC-SAN JOAQUIN					PLUMAS		NFK FEATHER RV			12 28N 6E MD				
CA01173		ERTH ENG.	75	113.00	15	3/		4610.0	1165	47	27.0	20	55000	1975			
40 18.1	121 15.6	S.I.	92	292.67	6	/		1405.1	355	14	8.2	6	42050				
CHET HARRITT		56-009	HELIX WATER DISTRICT					SAN DIEGO		QUAIL CAN CRK			21 15S 1E SB				
CA00236		ERTH ENG.	9790	1.80	176	3/		707.0	1117	200	9.0	18	1800000	1962			
32 51.3	116 53.5	S.I.	12075	4.66	71	/		215.5	340	61	2.7	5	1376189				
CHEVY CHASE		5-005	CITY OF GLENDALE					LOS ANGELES		SYCAMORE CREEK			13 1N 13W SB				
CA00063		ERTH ENG.	46	0.58	2	3/		972.0	1380	38	4.0	10	24600	1927			
34 10.3	118 12.2	S.I.	56	1.50	1	/		296.3	421	12	1.2	3	18807				
CHEVY CHASE 1290		5-008	CITY OF GLENDALE					LOS ANGELES		TR SYCAMORE CAN			14 1N 13W SB				
CA01078		ERTH ENG.	17	0.01	1	1/ 2.0		1292.0	300	90	2.0	18	57000	1940			
34 10.5	118 12.8	S.I.	20	0.03		/ 0.6		393.8	91	27	0.6	5	43579				
CHILI BAR		97-125	PAC GAS AND ELECTRIC CO					EL DORADO		SFK AMERICAN RV			25 11N 10E MD				
CA00418		GRAV ENG.	3700	590.00	124	3/		1028.5	380	111	31.0	16	50000	1964			
38 46.3	120 48.7	S.I.	4563	1528.10	50	/		313.5	116	34	9.4	5	38227				
CHINO RANCH NO 1		2025-000	CITY OF INDUSTRY URBAN DEV AG					SAN BERNARDINO		TONNER CANYON CR			14 2S 9W SB				
CA00755		ERTH ENG.	137		20	3/		959.5	460	22	4.5	12	15000	1918			
33 59.4	117 47.1	S.I.	168	5.18	8	/		292.5	140	7	1.4	4	11468				
CHINQUAPIN		1089-003	MENDOCINO CO FC & WC DIST					MENDOCINO		MOORE CREEK			26 18N 13W MD				
CA00975		ERTH ENG.	45	0.50	4	3/		2150.0	285	49	10.0	24	11430	1971			
39 22.5	123 16.7	S.I.	55	1.30	2	/		655.3	87	15	3.0	7	8738				
CHOLLAS		8-002	CITY OF SAN DIEGO					SAN DIEGO		TRIB CHOLLAS CR			35 16S 2W SB				
CA00107		ERTH ENG.	310	0.10	18	3/		426.0	565	50	9.5	9.5	10	63426	1901		
32 44.2	117 3.9	S.I.	382	0.26	7	/		129.8	172	15	2.9	2.9	3	48492			
CHORRO CREEK		1-072	STATE DEPT OF CORRECTIONS					SAN LUIS OBISPO		CHORRO CREEK			9 30S 12E MD				
CA01076		ERTH ENG.	90	3.22	10	3/		595.0	500	77	15.0	25	330000	1941			
35 20.2	120 41.2	S.I.	111	8.34	4	/		181.4	152	23	4.6	8	252301				

## DAMS WITHIN THE JURISDICTION OF THE STATE OF CALIFORNIA

LISTED ALPHABETICALLY BY NAME OF DAM

NAME OF DAM		DAM NO.		NAME OF OWNER				COUNTY			STREAM			LOCATION			
														SEC	T	R	B&M
NATIONAL ID		TYPE	UNIT	STORAGE CAPACITY	DRAINAGE AREA	RESERV AREA	PARAPET CODE/HT	CREST ELEV	CREST LENGTH	HEIGHT	TOTAL FRBD	OPER FRBD	CREST WIDTH	VOLUME OF DAM	YEAR COMP		
LAT	LONG																
CHRISTENSEN # 1		504-000	JG FOUR RANCH					CALAVERAS		STEELE CREEK				7 3N 12E MD			
CA00625		ERTH ENG.	69	1.40	8	3/	1565.0	750	33	5.0	10	26600	1951				
38 7.6	120 42.0	S.I.	85	3.63	3	/	477.0	229	10	1.5	3	20337					
CHRISTIAN VALLEY		97-015	PAC GAS AND ELECTRIC CO					PLACER		SFK DRY CREEK				26 13N 8E MD			
CA00348		ERRK ENG.	110	2.26	9	2/ 2.0	1357.0	222	33	5.0 3.0	8	5920	1916				
38 55.3	121 2.6	S.I.	135	5.85	4	/ 0.6	413.6	68	10	1.5 0.9	2	4526					
CIRCLE C		375-000						GLENN		TR STONY CREEK				1 20N 7W MD			
CA00559		ERTH ENG.	120	0.25	15	3/	1050.0	510	27	4.9	15	40000	1967				
39 37.2	122 35.7	S.I.	148	0.65	6	/	320.0	155	8	1.5	5	30581					
CIRCLE S		2417-000						NAPA		TRIB MILLIKEN CR				26 7N 4W MD			
CA01141		ERTH ENG.	131	0.60	9	3/	1480.0	412	28	5.3 3.3	13	20300	1979				
38 25.2	122 16.1	S.I.	161	1.55	4	/	451.1	126	9	1.6 1.0	4	15520					
CITY OF LINCOLN #		2008-002	CITY OF LINCOLN					PLACER		OFFSTREAM				44 12N 6E MD			
CA01276		ERTH ENG.	250	0.30	17	3/	136.5	2900	21	3.0	12	104000	1983				
38 53.6	121 20.0	S.I.	308	0.78	7	/	41.6	884	6	0.9	4	79513					
CITY OF LINCOLN #		2008-004	CITY OF LINCOLN					PLACER		OFFSTREAM				17 12N 6E MD			
CA01376		ERTH ENG.	301	0.03	18	3/	136.5	2950	18	2.0	12	40000	UNDR				
38 53.7	121 20.0	S.I.	371	0.07	7	/	41.6	899	5	0.6	4	30581					
CITY OF LINCOLN WW		2008-000	CITY OF LINCOLN					PLACER		OFFSTREAM				17 12N 6E MD			
CA01130		ERTH ENG.	365	0.26	27	3/	136.5	4850	33	3.3	12	185000	1977				
38 53.7	121 20.0	S.I.	450	0.67	11	/	41.6	1478	10	1.0	4	141441					
CLARKE		174-000						MODOC		TR NFK PIT RV				5 44N 14E MD			
CA00493		ERTH ENG.	70	0.05	12	3/	4900.0	810	17	3.0	10	15095	1939				
41 41.4	120 22.9	S.I.	86	0.13	5	/	1493.5	247	5	0.9	3	11540					
CLEAR LAKE IMP		1080-000	YOLO COUNTY FCWC DISTRICT					LAKE		CACHE CREEK				6 12N 6W MD			
CA00911		GRAV ENG.	315000	514.00	43800	3/	1328.6	260	30	13.0 2.5	4		1914				
38 55.4	122 33.9	S.I.	388552	1331.26	17725	/	405.0	79	9	4.0 0.8	1						
CLEARWELL PHASE 2		1082-002	CONTRA COSTA SANITATION DIST					CONTRA COSTA		GRAYSON CREEK				22 2N 2W MD			
CA01109		ERTH ENG.	100	0.00	6	3/	139.0	2090	30	3.0	30	109000	1977				
38 0.3	122 4.2	S.I.	123	0.00	2	/	42.4	637	9	0.9	9	83335					
CLEMENTIA		1450-004	RANCHO MURIETA COMMUN SVCS					SACRAMENTO		TR COSUMNES RV				35 8N 8E MD			
CA01119		ERTH ENG.	850	2.35	70	3/	193.0	1300	33	8.0	48	230000	1976				
38 30.1	121 4.0	S.I.	1048	6.09	28	/	58.8	396	10	2.4	15	175846					
CLIFTON COURT FB		1-064	STATE DEPT OF WATER RESOURCES					CONTRA COSTA		TRIB OLD RIVER				20 1S 4E MD			
CA00050		ERTH ENG.	29000	6.00	2500	3/	14.0	39000	34	8.0	20	2700000	1970				
37 49.8	121 32.8	S.I.	35771	15.54	1012	/	4.3	11887	10	2.4	6	2064284					
CLOAK LAKE		1181-000						SISKIYOU		TR SHASTA RV				20 44N 5W MD			
CA00927		ERTH ENG.	123	0.12	25	3/	2600.0	432	13	5.0	17	11580	1955				
41 38.5	122 26.3	S.I.	151	0.31	10	/	792.5	132	4	1.5	5	8853					
CLOVER VALLEY		1030-005	PLACER COUNTY WATER AGENCY					PLACER		TR ANTELOPE CR				28 12N 7E MD			
CA00860		ERTH ENG.	29	1.16	4	3/	654.0	180	35	5.7 3.5	6	6726	1909				
38 52.1	121 11.8	S.I.	35	3.00	2	/	199.3	55	11	1.7 1.1	2	5142					
CLOVERSWALE		112-003	S-X RANCH, INCORPORATED					MODOC		TR WITCHER CRK				29 43N 10E MD			
CA01088		ERTH ENG.	4620	4.70	462	3/	4867.0	490	21	4.5	16	11800	1973				
41 32.0	120 50.0	S.I.	5698	12.17	187	/	1483.5	149	6	1.4	5	9021					
COASTWAYS		1600-000						SAN MATEO		TR ANO NUEVO CREEK				28 9S 4W MD			
CA01007		ERTH ENG.	100	0.12	9	3/	117.7	1000	46	5.3 2.4	25	20000	1951				
37 7.0	122 18.1	S.I.	123	0.31	4	/	35.9	305	14	1.6 0.7	8	15290					

## DAMS WITHIN THE JURISDICTION OF THE STATE OF CALIFORNIA

LISTED ALPHABETICALLY BY NAME OF DAM

NAME OF DAM		DAM NO.		NAME OF OWNER				COUNTY			STREAM			LOCATION			
														SEC	T	R	B&M
NATIONAL ID		TYPE	UNIT	STORAGE CAPACITY	DRAINAGE AREA	RESERV AREA	PARAPET CODE/HT	CREST ELEV	CREST LENGTH	HEIGHT	TOTAL FRBD	OPER FRBD	CREST WIDTH	VOLUME OF DAM	YEAR COMP		
LAT	LONG																
COEN C-3		5420-000	FREI	BROS/GALLO GLASS CO				SONOMA			TRIB DRY CREEK			36 10N 10W MD			
CA01317		ERTH	ENG.	480	0.32	16	3/	406.5	627	97	5.5		15	187000	1982		
38 40.3	122 54.3		S.I.	592	0.83	6	/	123.9	191	30	1.7		5	142970			
COGSWELL		32-005	LA CO DEPT OF PUBLIC WORKS					LOS ANGELES			WFK SAN GABRIEL R			19 2N 10W SB			
CA00190		ROCK	ENG.	8969	38.40	146	1/ 1.5	2412.0	585	266	27.0		18	1044945	1935		
34 14.7	117 57.9		S.I.	11063	99.46	59	/ 0.5	735.2	178	81	8.2		5	798912			
COIT		1-077	STATE DEPT OF PARKS AND REC					SANTA CLARA			TR NFK PACHECO CR			21 9S 5E MD			
CA01011		ERTH	ENG.	275	0.54	17	3/	2101.5	400	54	4.6		15	39800	1956		
37 8.3	121 25.6		S.I.	339	1.40	7	/	640.5	122	16	1.4		5	30429			
COLEMAN FOREBAY		97-087	PAC GAS AND ELECTRIC CO					SHASTA			TR BATTLE CR			32 30N 2W MD			
CA00392		ERTH	ENG.	73	0.02	12	3/	937.9	2600	20	4.1		11		1911		
40 24.8	122 6.8		S.I.	90	0.05	5	/	285.9	792	6	1.2		3				
COLLETT ADDITION		1090-000	MALACHA HYDRO-LTD PARTNERSHIP					LASSEN			TRIB PIT RIVER			12 36N 6E MD			
CA01235		ERRK	ENG.	7800	1.90	211	3/	4070.0	2900	40	5.0		15	580000	1991		
40 58.5	121 58.1		S.I.	9621	4.92	85	/	1240.5	884	12	1.5		5	443438			
COLLETT AFTERBAY		1090-002	MALACHA HYDRO-LTD PARTNERSHIP					LASSEN			TRIB SACRAMENTO RIV			11 36N 6E MD			
CA01352		ERTH	ENG.	300	0.28	27	3/	3339.5	5000	13	4.0		20	80000	1991		
40 58.2	121 45.0		S.I.	370	0.73	11	/	1017.9	1524	4	1.2		6	61163			
COLOSSEUM GOLD		2800-000	COLOSSEUM INC.					SAN BERNARDINO			TR SHADOW CREEK			15 17N 13E SB			
CA01284		ERRK	ENG.	4000	1.20	105	3/	5341.0	1450	141	4.6		45	1350000	1987		
35 33.4	115 34.4		S.I.	4933	3.11	42	/	1627.9	442	43	1.4		14	1032142			
COLUMBIAN		321-000						PLACER			TR AUBURN RAVINE			16 12N 7E MD			
CA00545		ERTH	ENG.	132	0.33	11	3/	703.0	620	44	7.0	6.0	15	3000	1895		
38 53.2	121 11.7		S.I.	162	0.85	4	/	214.3	189	13	2.1	1.8	5	2293			
COLUMBINE		622-015	SAN JOSE WATER COMPANY					SANTA CLARA			OFFSTREAM			6 7S 2E MD			
CA00682		ERTH	ENG.	60	0.03	3	1/ 6.0	344.0	1480	24	1.5	3.0	15	35600	1963		
37 21.2	121 47.5		S.I.	74	0.07	1	/ 1.8	104.9	451	7	0.5	0.9	5	27217			
COMBIE		61-009	NEVADA IRRIGATION DIST					NEVADA			BEAR RIVER			2 13N 8E MD			
CA00249		VARA	ENG.	5555	130.00	360	3/	1610.0	762	85	10.0		7	21443	1928		
39 0.6	121 3.4		S.I.	6852	336.70	146	/	490.7	232	26	3.0		2	16394			
CONCOW		67-000	THERMALITO TABLE MTN ID					BUTTE			CONCOW CREEK			16 22N 4E MD			
CA00277		VARA	ENG.	8600	14.76	280	2/	2000.0	335	94	3.0	0.0	6	6311	1925		
39 45.8	121 31.6		S.I.	10608	38.23	113	/	609.6	102	29	0.9	0.0	2	4825			
CONN CREEK		7-003	CITY OF NAPA					NAPA			CONN CREEK			1 7N 5W MD			
CA00104		ERTH	ENG.	31000	54.00	790	3/	330.0	700	125	15.0		20	500000	1946		
38 28.9	122 22.3		S.I.	38238	139.86	320	/	100.6	213	38	4.6		6	382274			
COOK NO 2		3420-000	E & J GALLO WINERY					SONOMA			TRIB DRY CREEK			6 9N 9W MD			
CA01056		ERTH	ENG.	82	0.10	6	3/	250.0	510	35	4.0		14	24000	1961		
38 39.2	122 54.0		S.I.	101	0.26	2	/	76.2	155	11	1.2		4	18349			
COON CAMP		249-000	HANSEN CATTLE CO					LASSEN			TRIB HORSE KAKE			14 33N 14E MD			
CA00522		ERTH	ENG.	548	18.10	79	3/	5191.0	1175	23	5.0		10	36700	1900		
40 43.3	120 28.9		S.I.	675	46.88	32	/	1582.2	358	7	1.5		3	28058			
COPCO NO 1		91-000	PACIFIC POWER AND LIGHT CO					SISKIYOU			KLAMATH RIVER			29 48N 4W MD			
CA00323		GRAV	ENG.	77000	4300.00	1000	3/	2613.0	415	132	19.5	5.5	9	70312	1922		
41 58.8	122 20.0		S.I.	94979	1.114E4	405	/	796.4	126	40	5.9	1.7	3	53757			
COPCO NO 2		91-002	PACIFIC POWER AND LIGHT CO					SISKIYOU			KLAMATH RIVER			29 48N 4W MD			
CA00324		GRAV	ENG.	55	4300.00	5	3/	2484.0	148	37	20.0	9.0	9	6960	1925		
41 58.7	122 20.4		S.I.	67	1.114E4	2	/	757.1	45	11	6.1	2.7	3	5321			



## DAMS WITHIN THE JURISDICTION OF THE STATE OF CALIFORNIA

## LISTED ALPHABETICALLY BY NAME OF DAM

NAME OF DAM		DAM NO.	NAME OF OWNER					COUNTY			STREAM			LOCATION			
														SEC	T	R	B&M
NATIONAL ID		TYPE	UNIT	STORAGE CAPACITY	DRAINAGE AREA	RESERV AREA	PARAPET CODE/HT	CREST ELEV	CREST LENGTH	HEIGHT	TOTAL FRBD	OPER FRBD	CREST WIDTH	VOLUME OF DAM	YEAR COMP		
LAT	LONG																
COPPER BASIN																	
CA00214		35-003	METROPOLITAN WATER DIST					SAN BERNARDINO		COPPER BASIN				11 2N 26E SB			
34 16.7	114 13.8	VARA	ENG.	22000	8.20	427	1/ 3.5	1041.5	265	184	13.5		5	19050	1938		
		S.I.		27136	21.24	173	/ 1.1	317.4	81	56	4.1		2	14564			
COPPER COVE																	
CA01356		1024-009	CALAVERAS CO WATER DISTRICT					CALAVERAS		TR LITTLEJOHNS CR				26 1N 12E MD			
37 54.5	120 37.5	ERTH	ENG.	205	0.10	18	3/	760.0	1330	42	4.0		12	48100	NONS		
		S.I.		252	0.26	7	/	231.6	405	13	1.2		4	36774			
COPPEROPOLIS																	
CA00845		1499-000						CALAVERAS		PENNEY CREEK				34 2N 12E MD			
37 59.0	120 38.9	ERRK	ENG.	225	1.40	24	1/ 3.8	1003.8	600	33	3.8		5	2000	1905		
		S.I.		277	3.63	10	/ 1.2	306.0	183	10	1.2		2	1529			
CORNETT																	
CA01118		1385-000						MENDOCINO		TR RUSSIAN RIVER				20 13N 11W MD			
38 58.0	123 5.2	ERTH	ENG.	65	0.09	6	3/	580.0	455	31	3.8		24		1974		
		S.I.		80	0.23	2	/	176.8	139	9	1.2		7				
CORRAL																	
CA00527		265-000	T. M. CATTLE COMPANY					TEHAMA		KENDRICK CREEK				22 23N 6W MD			
39 49.9	122 31.1	ERTH	ENG.	51	0.77	4	3/	852.0	500	31	5.0		12	24855	1959		
		S.I.		62	1.99	2	/	259.7	152	9	1.5		4	19002			
CORTE MADERA																	
CA00774		837-000	RANCHO CORTE MADERA INC					SAN DIEGO		TR PINE VALLEY CR				16 16S 4E SB			
32 46.6	116 34.7	ERTH	ENG.	325	2.50	69	3/	3942.0	200	16	8.5		7	3500	1919		
		S.I.		400	6.48	28	/	1201.5	61	5	2.6		2	2675			
COURTRIGHT																	
CA00412		97-119	PAC GAS AND ELECTRIC CO					FRESNO		HELMS CREEK				7 10S 28E MD			
37 4.3	118 57.9	ROCK	ENG.	123300	39.20	1480	1/ 4.0	8192.0	862	315	8.0		16	1560000	1958		
		S.I.		152090	101.53	599	/ 1.2	2496.9	263	96	2.4		5	1192697			
COWELL RESERVOIR																	
CA00046		1-060	REGENTS OF THE UNIV OF CALIF					SANTA CRUZ		TR PACIFIC OCEAN				10 11S 2W MD			
36 59.0	122 3.6	ERTH	ENG.	175	0.50	6	3/	430.0	280	50	10.0	45.0	30	30000	1890		
		S.I.		215	1.30	2	/	131.1	85	15	3.0	13.7	9	22936			
COYOTE																	
CA00287		72-002	SANTA CLARA VALLEY WD					SANTA CLARA		COYOTE CREEK				29 9S 4E MD			
37 7.1	121 32.9	ERRK	ENG.	23666	119.80	635	3/	802.0	980	140	24.8	44.0	100	1130000	1936		
		S.I.		29192	310.28	257	/	244.4	299	43	7.6	13.4	30	863941			
COYOTE CREEK																	
CA00572		397-000	HIDDEN VALLEY LAKE ASSOC					LAKE		COYOTE CREEK				18 11N 6W MD			
38 48.6	122 33.5	ERTH	ENG.	3375	5.50	100	3/	1090.3	410	92	8.3		20	240000	1968		
		S.I.		4163	14.25	40	/	332.3	125	28	2.5		6	183491			
COYOTE FLAT																	
CA00513		233-000						LASSEN		COYOTE CREEK				31 36N 9E MD			
40 54.5	120 59.1	ERTH	ENG.	5250	30.00	293	3/	4805.5	205	52	10.0		12	19000	1928		
		S.I.		6475	77.70	119	/	1464.7	62	16	3.0		4	14526			
COYOTE PERCOL																	
CA00286		72-000	SANTA CLARA VALLEY WD					SANTA CLARA		COYOTE CREEK				16 8S 2E MD			
37 14.4	121 45.8	FLBT	ENG.	72	227.00	30	3/	240.0	204	24	16.0	8.0		335	1934		
		S.I.		88	587.93	12	/	73.2	62	7	4.9	2.4		256			
CRAMER																	
CA00940		1230-000	WOOD RANCH,LELAND WOOD JR					LASSEN		TR HORSE LAKE				9 32N 13E MD			
40 38.5	120 30.9	ERTH	ENG.	3000	2.50	500	3/	5063.0	800	13	2.8		7		1910		
		S.I.		3700	6.48	202	/	1543.2	244	4	0.9		2				
CRANE VAL STOR																	
CA00337		95-003	PAC GAS AND ELECTRIC CO					MADERA		NFK SAN JOAQUIN R				26 7S 22E MD			
37 17.5	119 31.8	HYDF	ENG.	45410	51.40	1165	3/	3380.9	1880	145	14.8	4.1	40	907000	1910		
		S.I.		56013	133.13	471	/	1030.5	573	44	4.5	1.2	12	693446			
CRATER LAKE																	
CA00630		511-002						ALPINE		CRATER LAKE CREEK				11 10N 18E MD			
38 43.4	119 58.4	ERTH	ENG.	320	0.55	20	3/	8000.0	220	36	8.0		12	5000	1937		
		S.I.		394	1.42	8	/	2438.4	67	11	2.4		4	3822			
CRAWFORD RANCH																	
CA00977		1387-000	MCDOWELL VALLEY VINEYARDS					MENDOCINO		TR MCDOWELL CR				22 13N 11W MD			
38 58.4	123 3.4	ERTH	ENG.	340	0.60	17	3/	745.0	450	80	5.0		15	75000	1972		
		S.I.		419	1.55	7	/	227.1	137	24	1.5		5	57341			



## DAMS WITHIN THE JURISDICTION OF THE STATE OF CALIFORNIA

## LISTED ALPHABETICALLY BY NAME OF DAM

NAME OF DAM			DAM NO.		NAME OF OWNER					COUNTY			STREAM			LOCATION			
																SEC	T	R	B&M
NATIONAL ID			TYPE	UNIT	STORAGE CAPACITY	DRAINAGE AREA	RESERV AREA	PARAPET CODE/HT	CREST ELEV	CREST LENGTH	HEIGHT	TOTAL FRBD	OPER FRBD	CREST WIDTH	VOLUME OF DAM	YEAR COMP			
LAT	LONG																		
CRESCENT WEIR CA00311 36 23.2 119 52.6			84-000 SLBT ENG. S.I.		CRESENT CANAL COMPANY 50 1600.00 61 4144.00	9 4	3/ /	KINGS 222.1 67.7	327 100	ZALDA CREEK 16 12.0 9.9 5 3.7 3.0			11 18S 19E MD 550 1933 420						
CRESTA CA00329 39 52.6 121 22.3			93-006 GRAV ENG. S.I.		PAC GAS AND ELECTRIC CO 4400 1872.00 5427 4848.48	62 25	3/ /	PLUMAS 1680.0 512.1	367 112	NFK FEATHER RV 103 37.0 9.0 31 11.3 2.7			1 23N 5E MD 51500 1949 39374						
CROCKER CA01183 37 33.9 122 22.4			2014-000 ERTH ENG. S.I.		TOWN OF HILLSBOROUGH 22 0.26 27 0.67	2 1	2/ 1.0 / 0.3	SAN MATEO 292.5 89.2	200 61	SANCHEZ CREEK 45 10.7 14 3.3			23 4S 5W MD 11000 1890 8410						
CROCKER DIVERSN CA00239 37 30.9 120 22.2			58-000 GRAV ENG. S.I.		MERCED IRRIGATION DIST 300 1045.00 370 2706.55	56 23	3/ /	MERCED 308.0 93.9	725 221	MERCED RIVER 22 9.4 5.0 7 2.9 1.5			7 5S 15E MD 6224 1910 4758						
CROSS CR RANCH CA00999 38 45.5 120 53.2			1465-000 ERTH ENG. S.I.		<div></div> 55 0.06 67 0.16	11 4	3/ /	EL DORADO 1626.0 495.6	410 125	TR WEBBER CREEK 23 3.5 7 1.1			32 11N 10E MD 80 1949 61						
CRUM CA00959 41 6.3 121 18.8			1251-000 ERTH ENG. S.I.		REAL ESTATE INVES. TRUST OF CA 126 17.10 155 44.29	40 16	3/ /	LASSEN 3600.0 1097.3	1840 561	FRASER CREEK 15 5.0 5 1.5			29 38N 6E MD 19000 1960 14526						
CRYSTAL CA00573 38 32.1 122 26.4			410-000 ERTH ENG. S.I.		<div></div> 105 0.13 129 0.34	8 3	3/ /	NAPA 585.5 178.5	475 145	TR CRYSTAL CRK 51 3.0 16 0.9			20 8N 5W MD 49600 1952 37921						
CRYSTAL LAKE CA00438 36 26.5 118 33.8			104-019 GRAV ENG. S.I.		SOUTHERN CALIF EDISON CO 162 0.25 199 0.65	12 5	3/ /	TULARE 1.08E4 3287.3	94 29	EFK KAWAHE R 16 1.2 5 0.4			13 17S 31E MD 1903						
CRYSTAL LAKE CA01282 38 40.3 121 38.0			2465-000 ERTH ENG. S.I.		BRIDLEWOOD CANYON OWNERS ASSN 225 0.31 277 0.80	12 5	3/ /	EL DORADO 1193.8 363.9	700 213	TRIB DEER CREEK 32 4.0 10 1.2			5 9N 9E MD 30000 1952 22936						
CSP MULE CREEK CA01195 38 22.6 120 56.8			1-081 ERTH ENG. S.I.		STATE DEPT OF CORRECTIONS 535 0.05 659 0.13	24 10	3/ /	AMADOR 368.0 112.2	2300 701	OFFSTREAM 51 3.8 16 1.2			13 6N 9E MD 300000 1988 229364						
CUCAMONGA CR DB CA01277 34 9.0 117 38.2			87-009 ERTH ENG. S.I.		SAN BERNARDINO CO FC DIST 355 12.35 437 31.99	23 9	3/ /	SAN BERNARDINO 1912.7 583.0	2980 908	CUCAMONGA CREEK 60 25.2 18 7.7			29 1N 7W SB 612100 1980 467981						
CULBERTSON CA00349 39 25.3 120 37.4			97-017 ERRK ENG. S.I.		PAC GAS AND ELECTRIC CO 850 0.41 1048 1.06	70 28	3/ /	NEVADA 6708.2 2044.7	258 79	TRIB TEXAS CREEK 19 4.2 6 1.3			15 18N 12E MD 2700 1872 2064						
CULL CREEK CA00840 37 42.2 122 3.3			1020-002 ERTH ENG. S.I.		ALAMEDA CO PUBLIC WORKS AG 310 6.20 382 16.06	18 7	3/ /	ALAMEDA 265.0 80.8	440 134	CULL CREEK 55 10.0 17 3.0			2 3S 2W MD 71000 1963 54283						
CUMMINGS RES # 1 CA00479 41 31.0 120 38.6			148-000 ERTH ENG. S.I.		<div></div> 400 6.00 493 15.54	80 32	3/ /	MODOC 5100.0 1554.5	1300 396	WFK ROCK CREEK 11 3.8 3 1.2			1 42N 11E MD 1912						
CUYAMACA CA00234 32 59.4 116 35.2			56-000 ERTH ENG. S.I.		HELIX WATER DISTRICT 11740 12.00 14481 31.08	976 395	3/ /	SAN DIEGO 4641.0 1414.6	665 203	BOULDER CREEK 40 5.7 9.3 12 1.7 2.8			5 14S 4E SB 31729 1887 24258						
D'AGOSTINI CA00610 38 35.1 120 44.2			466-000 ERTH ENG. S.I.		<div></div> 355 5.20 437 13.47	32 13	3/ /	EL DORADO 1839.4 560.6	710 216	SPANISH CREEK 32 8.7 10 2.7			35 9N 11E MD 30000 1950 22936						

## DAMS WITHIN THE JURISDICTION OF THE STATE OF CALIFORNIA

## LISTED ALPHABETICALLY BY NAME OF DAM

NAME OF DAM		DAM NO.		NAME OF OWNER				COUNTY			STREAM			LOCATION			
														SEC	T	R	B&M
NATIONAL ID		TYPE	UNIT	STORAGE	DRAINAGE	RESERV	PARAPET	CREST	CREST	HEIGHT	TOTAL	OPER	CREST	VOLUME	YEAR		
LAT	LONG			CAPACITY	AREA	AREA	CODE/HT	ELEV	LENGTH		FRBD	FRBD	WIDTH	OF DAM	COMP		
DANHAUSER		161-000	WILSON RANCHES					MODOC		TR SFK PIT RV				9 41N 13E MD			
CA00487		ERTH ENG.	1258	1.50	208	3/		4400.0	3200	17	4.0		8	18920	1890		
41 24.5	120 29.4	S.I.	1551	3.89	84	/		1341.1	975	5	1.2		2	14465			
DANVILLE		31-028	EAST BAY MU DISTRICT					CONTRA COSTA		OFFSTREAM				29 1S 1W MD			
CA00184		ERTH ENG.	45	0.00	3	1/ 7.5		550.6	765	75	0.0		20	74000	1961		
37 48.8	122 0.2	S.I.	55	0.00	1	/ 2.3		167.8	233	23	0.0		6	56576			
DAVIS		1416-000						NAPA		TR POPE CREEK				8 9N 5W MD			
CA00984		ERTH ENG.	140	0.15	9	3/		700.0	897	42	5.3 4.0		14	42000	1955		
38 38.9	122 26.7	S.I.	172	0.39	4	/		213.4	273	13	1.6 1.2		4	32111			
DAVIS CREEK		1391-003	HOMESTAKE MINING COMPANY					YOLO		DAVIS CREEK				30 12N 4W MD			
CA01223		ERTH ENG.	6079	10.20	190	3/		1443.5	953	105	16.5		30	851000	1985		
38 51.6	122 21.2	S.I.	7498	26.42	77	/		440.0	290	32	5.0		9	650632			
DAVIS CREEK ORCHAR		171-002						MODOC		ROBERTS CREEK				30 45N 14E MD			
CA00465		ERTH ENG.	1841	9.00	425	3/		4770.0	2900	17	5.0		12	69302	1975		
41 42.7	120 23.5	S.I.	2270	23.31	172	/		1453.9	884	5	1.5		4	52984			
DAVIS NO 2		572-002						SAN JOAQUIN		TR CALAVERAS RV				6 2N 9E MD			
CA00656		ERTH ENG.	1400	7.80	151	3/		144.0	1653	26	5.0		18	98919	1955		
38 3.4	121 1.8	S.I.	1726	20.20	61	/		43.9	504	8	1.5		5	75628			
DAWSON LAKE		68-004	TURLOCK IRRIGATION DISTRICT					STANISLAUS		TR TUOLUMNE RV				30 3S 14E MD			
CA00280		ERTH ENG.	960	12.60	137	3/		262.5	287	22	13.0 3.0		26	4100	1896		
37 38.4	120 28.6	S.I.	1184	32.63	55	/		80.0	87	7	4.0 0.9		8	3134			
DAY CREEK DB		87-012	SAN BERNARDINO CO FC DIST					SAN BERNARDINO		DAY CREEK				18 1N 6W SB			
CA01232		ERTH ENG.	140	5.06	13	3/		2562.0	975	90	20.0		20	600000	1988		
34 10.5	117 32.5	S.I.	172	13.11	5	/		780.9	297	27	6.1		6	458729			
DEBELL		628-000	NOB HILL FOODS					SANTA CLARA		TR BODFISH CR				3 11S 3E MD			
CA00686		ERTH ENG.	120	0.72	8	3/		493.0	580	53	6.0		18	58835	1952		
37 0.2	121 38.0	S.I.	148	1.86	3	/		150.3	177	16	1.8		5	44982			
DECLIZ RETENTION		87-008	SAN BERNARDINO CO FC DIST					RIVERSIDE		TR SAN SEVAINE CR				3 2S 6W SB			
CA01204		ERTH ENG.	331	10.70	21	3/		849.0	1500	30	7.0		15	37000	1984		
34 1.9	117 30.1	S.I.	408	27.71	8	/		258.8	457	9	2.1		5	28288			
DECOTO RESERVOIR		1065-004	ALAMEDA CO WATER DIST					ALAMEDA		OFFSTREAM				17 4S 1W MD			
CA00898		ERTH ENG.	46	0.00	3	1/ 1.0		212.3	1360	33	2.5		30		1966		
37 35.5	121 59.8	S.I.	56	0.00	1	/ 0.3		64.7	415	10	0.8		9				
DEER CANYON DB		87-011	SAN BERNARDINO CO FC DIST					SAN BERNARDINO		DEER CREEK				13 1N 7W SB			
CA01231		ERTH ENG.	24	3.71	3	3/		2677.5	1857	78	19.5		20	379000	1980		
34 10.4	117 34.2	S.I.	29	9.61	1	/		816.1	566	24	5.9		6	289764			
DEER CR DIVERSN		61-003	NEVADA IRRIGATION DIST					NEVADA		DEER CREEK				10 16N 9E MD			
CA00246		VARA ENG.	1400	20.00	56	1/ 3.0		2902.0	334	92	5.4		4	6700	1928		
39 16.1	120 57.1	S.I.	1726	51.80	23	/ 0.9		884.5	102	28	1.6		1	5122			
DEER CREEK		1007-003	CONTRA COSTA COUNTY FCWCD					CONTRA COSTA		DEER CREEK				21 1N 2E MD			
CA00810		ERTH ENG.	233	4.86	33	3/		203.0	900	28	6.0		15	51100	1963		
37 55.5	121 53.1	S.I.	287	12.59	13	/		61.9	274	9	1.8		5	39068			
DEER CREEK		3414-000	JULIANA VINEYARDS					NAPA		TRIB POPE CREEK				9 9N 5W MD			
CA01187		ERTH ENG.	83	0.58	5	3/		705.5	1085	40	5.5		20	93000	1980		
38 38.9	122 25.5	S.I.	102	1.50	2	/		215.0	331	12	1.7		6	71103			
DEER LAKE		413-005	HOWELL MTN MUTUAL WATER CO					NAPA		TR ANGWIN CREEK				36 9N 6W MD			
CA00579		ERTH ENG.	201	0.26	11	3/		2007.3	620	72	6.3		10	54000	1958		
38 35.8	122 28.3	S.I.	247	0.67	4	/		611.8	189	22	1.9		3	41285			

## DAMS WITHIN THE JURISDICTION OF THE STATE OF CALIFORNIA

## LISTED ALPHABETICALLY BY NAME OF DAM

NAME OF DAM		DAM NO.		NAME OF OWNER				COUNTY			STREAM			LOCATION			
														SEC	T	R	B&M
NATIONAL ID		TYPE	UNIT	STORAGE CAPACITY	DRAINAGE AREA	RESERV AREA	PARAPET CODE/HT	CREST ELEV	CREST LENGTH	HEIGHT	TOTAL FRBD	OPER FRBD	CREST WIDTH	VOLUME OF DAM	YEAR COMP		
LAT	LONG																
DEL VALLE CA00043 37 36.9 121 44.7		1-056 ERTH ENG. S.I.		STATE DEPT OF WATER RESOURCES 77100 149.00 1060 95102 385.91 429			3/ /	ALAMEDA 773.0 880 235.6 268		ARROYO VALLE 222 28.0 68 8.5			3 4S 2E MD 4200000 1968 3211109				
DELTA POND CA01272 38 27.0 122 49.0		1050-004 ERTH ENG. S.I.		CITY OF SANTA ROSA 1950 0.15 94 2405 0.39 38			3/ /	SONOMA 77.0 11000 23.5 3353		TR RUSSIAN RV 27 3.0 8 0.9			14 7N 9W MD 700000 1984 535184				
DEMENS CR DB CA01278 34 9.5 117 36.2		87-010 ERTH ENG. S.I.		SAN BERNARDINO CO FC DIST 35 2.35 4 43 6.09 2			3/ /	SAN BERNARDINO 1956.5 4237 596.3 1291		DEMENS CREEK 35 17.5 11 5.3			22 1N 7W SB 277000 1980 211780				
DESABLA FOREBAY CA00343 39 52.3 121 36.6		97-005 ERTH ENG. S.I.		PAC GAS AND ELECTRIC CO 280 0.08 17 345 0.21 7			3/ /	BUTTE 2763.0 1035 842.2 315		MIDDLE BUTTE CR 53 3.0 16 0.9			2 23N 3E MD 117810 1903 90071				
DESILTING BASIN 6 CA00316 34 7.7 117 38.0		87-003 ROCK ENG. S.I.		SAN BERNARDINO CO FC DIST 250 12.62 31 308 32.69 13			3/ /	SAN BERNARDINO 1573.0 5300 479.5 1615		CUCAMONGA CREEK 22 6.0 7 1.8			32 1N 7W SB 156000 1937 119269				
DEVIL CANYON 2ND A CA01364 34 12.3 117 20.6		1-088 ERTH ENG. S.I.		STATE DEPT OF WATER RESOURCES 980 0.55 34 1208 1.42 14			3/ /	SAN BERNARDINO 1940.0 370 591.3 113		OFFSTREAM 77 9.0 23 2.7			6 1N 4W SB 90000 UNDR 68809				
DEVILS CAN DYKE 1 CA00150 34 11.4 117 20.0		17-002 ROCK ENG. S.I.		CITY OF SAN BERNARDINO 79 6.30 13 97 16.32 5			3/ /	SAN BERNARDINO 1635.0 3290 498.3 1003		DEVILS CANYON DIKE 1 15 3.0 5 0.9			7 1N 4W SB 33339 1934 25489				
DEVILS GATE CA00189 34 11.1 118 10.5		32-003 GRAV ENG. S.I.		LA CO DEPT OF PUBLIC WORKS 2775 29.70 153 3422 76.92 62			2/ 4.5 / 1.4	LOS ANGELES 1070.0 252 326.1 77		ARROYO SECO 103 16.0 84.0 31 4.9 25.6			7 1N 12W SB 34000 1920 25994				
DICK WEEK CA00585 38 38.9 122 24.3		3414-003 ERTH ENG. S.I.		JULIANA VINEYARDS 3140 1.35 129 3873 3.50 52			3/ /	NAPA 697.0 1050 212.4 320		TRIB POPE CREEK 70 4.0 21 1.2			10 9N 5W MD 21500 1955 16437				
DICKSON HILL CA00885 38 17.2 122 1.7		1052-000 ERTH ENG. S.I.		CITY OF FAIRFIELD 23 0.00 2 28 0.00 1			1/ 0.7 / 0.2	SOLANO 231.2 1200 70.5 366		OFFSTREAM 90 2.1 27 0.6			13 5N 2W MD 39360 1960 30092				
DIEDERICH RES CA00064 34 10.1 118 14.9		5-006 ERTH ENG. S.I.		CITY OF GLENDALE 174 0.00 7 214 0.00 3			3/ /	LOS ANGELES 728.0 100 221.9 30		OFFSTREAM 60 4.0 18 1.2			16 1N 13W SB 250840 1950 191779				
DIEMER NO 8 CA00220 33 54.7 117 49.3		35-009 RECT ENG. S.I.		METROPOLITAN WATER DIST 18 0.01 1 22 0.02			3/ /	ORANGE 828.0 1004 252.4 306		TR TELEGRAPH CAN 172 0.6 52 0.2			15 3S 9W SB 1968 3				
DIEMER RESERVOIR CA00221 33 54.6 117 49.0		35-010 RECT ENG. S.I.		METROPOLITAN WATER DIST 80 0.00 5 98 0.00 2			3/ /	ORANGE 811.4 1880 247.3 573		OFFSTREAM 22 3.7 4.4 7 1.1 1.3			15 3S 9W SB 1963				
DINA BOB LAKE CA00991 38 37.0 122 41.2		1426-000 ERTH ENG. S.I.		<div></div> 112 0.35 12 138 0.91 5			3/ /	SONOMA 432.0 635 131.7 194		TR FRANZ CR 33 4.9 3.7 10 1.5 1.1			24 9N 8W MD 28000 1955 21407				
DIVERSION NO 1 CA00429 35 31.5 118 40.4		104-002 GRAV ENG. S.I.		SOUTHERN CALIF EDISON CO 15 2260.00 10 18 5853.40 4			3/ /	KERN 1920.7 204 585.4 62		KERN RIVER 38 8.0 12 2.4			5 28S 31E MD 6372 1906 4871				
DIXON CA00878 33 9.5 117 2.5		1047-000 ERRK ENG. S.I.		CITY OF ESCONDIDO 2500 3.48 69 3083 9.01 28			3/ /	SAN DIEGO 1059.0 830 322.8 253		TR ESCONDIDO CR 116 15.5 35 4.7			1 12S 2W SB 427000 1970 326462				



## DAMS WITHIN THE JURISDICTION OF THE STATE OF CALIFORNIA

## LISTED ALPHABETICALLY BY NAME OF DAM

NAME OF DAM		DAM NO.	NAME OF OWNER					COUNTY			STREAM			LOCATION			
														SEC	T	R	B&M
NATIONAL ID		TYPE	UNIT	STORAGE CAPACITY	DRAINAGE AREA	RESERV AREA	PARAPET CODE/HT	CREST ELEV	CREST LENGTH	HEIGHT	TOTAL FRBD	OPER FRBD	CREST WIDTH	VOLUME OF DAM	YEAR COMP		
LAT	LONG																
DOLCINI CA00593		431-000						MARIN		SALMON CREEK			25	4N	8W	MD	
38	9.6	122	41.9	ERTH	ENG.	70	0.21	8	3/	299.8	440	35	3.8	10	27961	1949	
				S.I.		86	0.54	3	/	91.4	134	11	1.2	3	21377		
DON PEDRO CA00281		68-007		TURLOCK IRRIGATION DIST				TUOLUMNE		TUOLUMNE RIVER			3	3S	14E	MD	
37	42.0	120	25.2	ERRK	ENG.	2030000	1542.00	12960	3/	855.0	1900	568	55.0	25.0	40	16750000	1971
				S.I.		2504004	3993.78	5245	/	260.6	579	173	16.8	7.6	12	12806212	
DONNELLS CA00264		62-005		OAKDALE SO SAN JOAQUIN ID				TUOLUMNE		MFK STANISLAUS R			35	6N	18E	MD	
38	19.8	119	57.7	VARA	ENG.	56893	229.00	401	3/	4921.8	714	291	19.0	0.0	10	200000	1958
				S.I.		70177	593.11	162	/	1500.2	218	89	5.8	0.0	3	152909	
DONNER EUER VAL CA00543		319-000		DONNER EUER VALLEY CORP				NEVADA		TR SFK PROSSER CR			34	18N	15E	MD	
39	21.6	120	17.9	ERTH	ENG.	80	1.10	16	3/	6600.0	520	21	6.5	5.5	12	15665	1966
				S.I.		98	2.85	6	/	2011.7	158	6	2.0	1.7	4	11976	
DONNER LAKE CA00537		301-000		WESPAC UTILITIES				NEVADA		DONNER CREEK			18	17N	16E	MD	
39	19.4	120	14.2	SLBT	ENG.	11000	14.00	960	3/	5938.5	45	16	1.6		15		1927
				S.I.		13568	36.26	389	/	1810.1	14	5	0.5		5		
DONOVAN CA00989		1422-000						SONOMA		TR WINDSOR CR			5	8N	8W	MD	
38	34.1	122	45.9	ERTH	ENG.	70	0.18	4	3/	425.0	295	40	4.0		12	19700	1953
				S.I.		86	0.47	2	/	129.5	90	12	1.2		4	15061	
DONOVAN CA00494		179-000		CAL PINES PROP OWNERS ASSOCIATION				MODOC		RYE GRASS SWALE			10	41N	11E	MD	
41	24.5	120	41.6	ERTH	ENG.	1234	35.20	207	3/	4320.0	2750	28	6.0		14	80000	1953
				S.I.		1522	91.17	84	/	1316.7	838	9	1.8		4	61163	
DOS PUEBLOS CA00730		754-000						SANTA BARBARA		TRIB DOS PUEBLOS			7	4N	29W	SB	
34	26.8	119	57.1	ERTH	ENG.	373	0.89	19	3/	162.0	448	78	10.0	14.0	20	120000	1946
				S.I.		460	2.31	8	/	49.4	137	24	3.0	4.3	6	91745	
DOVE CANYON CA01248		790-000		DOVE CANYON COMPANY				ORANGE		DOVE CREEK			24	7W	7W	SB	
33	38.3	117	34.1	ERTH	ENG.	415	0.96	16	3/	1100.0	700	88	10.0		55	436000	1989
				S.I.		511	2.49	6	/	335.3	213	27	3.0		17	333343	
DRINKWATER CA00077		6-016		CITY OF LOS ANGELES				LOS ANGELES		OFFSTREAM			11	5N	16W	SB	
34	31.8	118	31.3	ERTH	ENG.	92	0.03	4	3/	2060.0	448	105	5.0		26	107000	1923
				S.I.		113	0.06	2	/	627.9	137	32	1.5		8	81806	
DRUM FOREBAY CA00350		97-020		PAC GAS AND ELECTRIC CO				PLACER		DRUM CANAL			16	16N	11E	MD	
39	14.9	120	44.9	ERRK	ENG.	564	0.00	22	3/	4766.5	4100	65	4.0		12	281514	1913
				S.I.		695	0.00	9	/	1452.8	1250	20	1.2		4	215231	
DRY CANYON CA00068		6-005		CITY OF LOS ANGELES				LOS ANGELES		DRY CANYON CR			35	5N	16W	SB	
34	28.9	118	31.6	HYDF	ENG.	1140	4.50	58	1/	1520.0	780	66	8.6	18.0	20	360000	1912
				S.I.		1406	11.66	23	/	463.3	238	20	2.6	5.5	6	275237	
DRY CREEK CA00811		1007-004		CONTRA COSTA COUNTY FCWCD				CONTRA COSTA		DRY CREEK			22	1N	2E	MD	
37	54.7	121	44.0	ERTH	ENG.	362	2.70	46	3/	168.5	470	30	10.0		14	60100	1963
				S.I.		446	6.99	19	/	51.4	143	9	3.0		4	45949	
DUNCAN CA00480		1128-002						MODOC		TRIB PIT RIVER			33	43N	9E	MD	
41	31.1	120	56.4	ERTH	ENG.	2575	11.00	353	3/	4900.0	900	19	4.0		15	22520	1919
				S.I.		3176	28.49	143	/	1493.5	274	6	1.2		5	17217	
DUNN RANCH CA01302		1812-000		AGRI-EMPIRE, A CALIF CORP				RIVERSIDE		TR HAMILTON CR			13	7S	3E	SB	
33	34.0	116	37.1	ERTH	ENG.	90	0.20	7	3/	142.5	425	44	5.0		15	50000	1987
				S.I.		111	0.51	3	/	43.4	130	13	1.5		5	38227	
DUNSMUIR RES CA00174		31-018		EAST BAY MU DISTRICT				ALAMEDA		OFFSTREAM			24	2S	3W	MD	
37	44.5	122	8.4	RECT	ENG.	197		6	3/	225.0	2275	43	2.0			34000	1968
				S.I.		242		2	/	68.6	693	13	0.6			25994	



## DAMS WITHIN THE JURISDICTION OF THE STATE OF CALIFORNIA

LISTED ALPHABETICALLY BY NAME OF DAM

NAME OF DAM		DAM NO.		NAME OF OWNER					COUNTY			STREAM			LOCATION			
															SEC	T	R	B&M
NATIONAL ID		TYPE	UNIT	STORAGE CAPACITY	DRAINAGE AREA	RESERV AREA	PARAPET CODE/HT	CREST ELEV	CREST LENGTH	HEIGHT	TOTAL FRBD	OPER FRBD	CREST WIDTH	VOLUME OF DAM	YEAR COMP			
LAT	LONG																	
DUTCH FLAT 2 FB CA00258 39 13.4 120 50.0		61-024 ERTH ENG. S.I.		NEVADA IRRIGATION DIST 185 0.10 8 228 0.26 3			3/ /	NEVADA 3336.0 440 1016.8 134		TRIB BEAR RIVER 77 5.0 23 1.5			20 6	124000 94804	10E MD 1965			
DUTCH FLAT AB CA00257 39 12.8 120 50.6		61-023 ERRK ENG. S.I.		NEVADA IRRIGATION DIST 1300 21.30 140 1603 55.17 57			3/ /	NEVADA 2755.0 495 839.7 151		BEAR RIVER 165 14.0 50 4.3			20 6	60000 45872	10E MD 1965			
DUTCHER CREEK CA01362 38 45.6 122 59.3		1428-002 ERTH ENG. S.I.		E & J GALLO WINERY 186 0.51 9 229 1.32 4			3/ /	SONOMA 366.0 790 111.6 241		TRIB BORRELLI CREEK 43 5.0 13 1.5			66 20	150000 114682	10W MD 1992			
DUVALL CA00581 38 38.6 122 28.2		414-000 ERTH ENG. S.I.		 242 1.30 17 298 3.37 7			3/ /	NAPA 93.0 1500 28.3 457		TRIB POPE CREEK 30 6.0 9 1.8			16 5	28600 21866	6W MD 1940			
DWIGHT HAMMOND CA00929 41 22.8 122 25.0		1182-000 ERTH ENG. S.I.		THE SISKIYOU LAND TRUST, INC 348 0.94 58 429 2.43 23			3/ /	SISKIYOU 3750.0 720 1143.0 219		TR SHASTA RIVER 25 4.0 8 1.2			22 14 4	41N 5W MD 27214 1959 20806				
E A WRIGHT CA00556 39 36.5 122 32.2		371-000 ERTH ENG. S.I.		 400 3.54 27 493 9.17 11			3/ /	GLENN 749.0 320 228.3 98		SMALL CREEK 38 8.5 12 2.6			9 12 4	20N 6W MD 20000 1950 15290				
EAGLE RANCH CA01101 35 24.8 120 40.7		747-000 ERTH ENG. S.I.		 300 1.39 19 370 3.60 8			3/ /	SAN LUIS OBISPO 1448.0 370 441.4 113		HALE CREEK 55 6.0 17 1.8			10 14 4	29S 12E MD 58000 1974 44343				
EAGLE ROCK CA00094 34 8.3 118 11.3		6-041 ERTH ENG. S.I.		CITY OF LOS ANGELES 254 0.00 7 313 0.00 3			1/ /	LOS ANGELES 963.5 495 293.7 151		OFFSTREAM 113 5.0 34 1.5			25 20 6	1N 13W SB 322000 1953 246185				
EARL THOMAS RES CA00119 32 46.8 117 2.5		8-015 ERTH ENG. S.I.		CITY OF SAN DIEGO 107 0.00 5 131 0.00 2			3/ /	SAN DIEGO 530.0 1720 161.5 524		OFFSTREAM 58 2.0 18 0.6			13 20 6	16S 2W SB 71000 1958 54283				
EARLY INTAKE CA00120 37 52.5 119 57.3		9-000 CORA ENG. S.I.		CITY COUNTY SAN FRANCISCO 115 488.00 7 141 1263.92 3			3/ /	TUOLUMNE 2356.0 262 718.1 80		TUOLUMNE RIVER 56 15.0 10.0 17 4.6 3.0			11 6 2	1S 18E MD 16564 1925 12664				
EAST GLORIETTA CA01079 34 11.3 118 13.0		5-009 RECT ENG. S.I.		CITY OF GLENDALE 71 87			3/ /	LOS ANGELES 970.0 1730 295.7 527		TR VERDUGO CAN 22 1.8 7 0.5			10 12 4	1N 13W SB 8850 1932 6766				
EASTLAKE CA01220 32 39.5 116 58.5		867-000 ERTH ENG. S.I.		EASTLAKE I ASSOCIATION 77 15.00 11 94 38.85 4			3/ /	SAN DIEGO 565.0 900 172.2 274		PROCTOR VAL CAN 35 3.8 11 1.2			34 12 4	17S 2W SB 52000 1986 39756				
EASTSIDE RES CA00105 38 18.2 122 16.0		7-004 ERTH ENG. S.I.		CITY OF NAPA 92 0.00 5 113 0.00 2			1/ /	NAPA 152.0 760 46.3 232		OFFSTREAM 49 1.5 15 0.5			2 10 3	5N 4W MD 43000 1948 32875				
EATON H MAGOON LAK CA01055 38 44.0 122 26.2		392-006 ERTH ENG. S.I.		MAGOON ESTATE LTD 2762 1.00 243 3406 2.59 98			3/ /	NAPA 1115.0 925 339.9 282		TR PUTAH CREEK 27 5.0 8 1.5			8 12 4	10N 5W MD 93000 1965 71103				
EATON WASH DB CA00201 34 10.1 118 5.4		32-020 ERTH ENG. S.I.		LA CO DEPT OF PUBLIC WORKS 721 9.47 54 889 24.53 22			3/ /	LOS ANGELES 902.0 1545 274.9 471		EATON WASH 63 14.5 19 4.4			13 15 5	1N 12W SB 470274 1936 359547				
ECHO LAKE CA00374 38 50.1 120 2.6		97-052 ERRK ENG. S.I.		PAC GAS AND ELECTRIC CO 1900 4.90 338 2343 12.69 137			1/ /	EL DORADO 2.0 7415.0 320 0.6 2260.1 98		TR U TRUCKEE R 14 9.5 3.5 4 2.9 1.1			13 4	11N 17E MD 3500 1876 2675				

## DAMS WITHIN THE JURISDICTION OF THE STATE OF CALIFORNIA

## LISTED ALPHABETICALLY BY NAME OF DAM

NAME OF DAM		DAM NO.		NAME OF OWNER				COUNTY			STREAM			LOCATION					
NATIONAL ID		TYPE	UNIT	STORAGE CAPACITY	DRAINAGE AREA	RESERV AREA	PARAPET CODE/HT	CREST ELEV	CREST LENGTH	HEIGHT	TOTAL FRBD	OPER FRBD	CREST WIDTH	VOLUME OF DAM	YEAR COMP	SEC	T	R	B&M
LAT	LONG																		
ED R LEVIN CA00890 37 27.3 121 51.6		1057-000 ERTH ENG. S.I.		SANTA CLARA CO PARKS & REC 150 0.13 13 185 0.34 5			3/ /	SANTA CLARA 598.0 470 182.3 143		TR AR DE LOS COCHES 38 5.0 12 1.5			34 5S 1E MD 16 80445 1968 5 61504						
EDWARDS RES CA01240 34 29.4 119 58.6		757-000 ERTH ENG. S.I.		<div></div> <div></div> 596 0.45 18 735 1.17 7			3/ /	SANTA BARBARA 962.0 462 293.2 141		TR GATO CR 120 7.0 37 2.1			25 5N 30W SB 20 224887 1985 6 171937						
EL CAPITAN CA00111 32 53.0 116 48.6		8-007 HYDF ENG. S.I.		CITY OF SAN DIEGO 112800 190.00 1562 139138 492.10 632			3/ /	SAN DIEGO 770.0 1170 234.7 357		SAN DIEGO RV 237 20.0 72 6.1			7 15S 2E SB 26 2679680 1934 8 2048749						
EL CASCO CA00767 33 58.6 117 6.5		822-000 ERTH ENG. S.I.		EL CASCO LAKE RANCH 143 0.09 15 176 0.23 6			3/ /	RIVERSIDE 116.0 1200 35.4 366		SAN TIMOTEO CR 19 3.0 6 0.9			20 2S 2W SB 10 11500 1879 3 8792						
EL CENTRO WPP CA01136 32 46.0 115 33.8		2016-000 ERTH ENG. S.I.		CITY OF EL CENTRO 215 0.02 13 265 0.05 5			3/ /	IMPERIAL -16.2 3430 -4.9 1045		OFFSTREAM 13 2.8 3.0 4 0.9 0.9			18 16S 14E SB 12 109000 1956 4 83335						
EL DORADO FOREBAY CA00375 38 46.2 120 35.1		97-053 ERTH ENG. S.I.		PAC GAS AND ELECTRIC CO 472 0.25 23 582 0.65 9			3/ /	EL DORADO 3804.0 836 1159.5 255		LONG CANYON 91 5.0 4.0 28 1.5 1.2			25 11N 12E MD 15 272280 1923 5 208171						
EL DORADO HILLS CA01176 38 38.4 121 3.5		53-008 ERTH ENG. S.I.		EL DORADO IRRIGATION DIST 200 0.27 23 246 0.70 9			3/ /	EL DORADO 564.5 2340 172.1 713		OFFSTREAM 31 4.0 9 1.2			13 9N 8E MD 16 119000 1980 5 90981						
EL TORO RES CA00875 33 37.4 117 40.0		1041-000 ERTH ENG. S.I.		EL TORO WATER DISTRICT 722 0.04 21 890 0.09 8			3/ /	ORANGE 632.0 900 192.6 274		TRIB OSO CREEK 106 9.0 32 2.7			25 6S 8W SB 30 550000 1967 9 420502						
ELDERBERRY FB CA01080 34 33.7 118 37.7		6-049 ERTH ENG. S.I.		CITY OF LOS ANGELES 28400 81.60 450 35031 211.34 182			3/ /	LOS ANGELES 1550.0 1935 472.4 590		CASTAIC CREEK 179 20.0 55 6.1			36 6N 17W SB 25 5896950 1974 8 4508513						
ELECTRA DIVERSN CA00408 38 25.2 120 32.8		97-114 GRAV ENG. S.I.		PAC GAS AND ELECTRIC CO 65 365.00 7 80 945.35 3			3/ /	AMADOR 2045.0 180 623.3 55		NFK MOKELUMNE RV 44 18.0 13 5.5			33 7N 13E MD 12 2800 1947 4 2140						
ELK BAYOU CA00899 36 8.6 119 19.8		1066-000 ERTH ENG. S.I.		KAWAHE DELTA WC DISTRICT 60 900.00 15 74 2331.00 6			3/ /	TULARE 261.0 104 79.6 32		ELK BAYOU 16 8.0 4.0 5 2.4 1.2			36 20S 24E MD 17 1903 5						
ELKINS AND LANE CA00947 41 4.9 120 45.5		1241-000 ERTH ENG. S.I.		<div></div> <div></div> 412 7.00 74 508 18.13 30			3/ /	LASSEN 5100.0 400 1554.5 122		TRIB ASH CREEK 22 6.0 7 1.8			6 37N 11E MD 12 11430 1953 4 8738						
ELMER J CHESBRO CA00806 37 10.0 121 41.6		72-011 ERRK ENG. S.I.		SANTA CLARA VALLEY WD 8086 19.50 328 9974 50.51 133			3/ /	SANTA CLARA 535.0 690 163.1 210		LLAGAS CREEK 95 10.0 29 3.0			25 9S 2E MD 22 430000 1955 7 328756						
ELYSIAN CA00069 34 4.7 118 13.7		6-006 ERTH ENG. S.I.		CITY OF LOS ANGELES 167 0.08 6 205 0.21 2			2/ 2.5 / 0.8	LOS ANGELES 466.0 480 142.0 146		TR LOS ANGELES R 71 4.0 22 1.2			15 1S 13W SB 20 1943 6						
EMERALD LAKE 1 LOW CA00668 37 28.0 122 23.2		612-000 ERTH ENG. S.I.		EMERALD LAKE COUNTRY CLUB 45 0.25 4 55 0.65 2			3/ /	SAN MATEO 272.0 280 82.9 85		TR SAN FRAN BAY 57 6.0 5.0 17 1.8 1.5			26 5S 4W MD 20 19200 1885 6 14679						
EMERG EFFL HLDNG CA01106 38 54.9 119 57.7		1062-002 ERTH ENG. S.I.		SO TAHOE PUBLIC UTILITY DIST 184 0.00 12 226 0.00 5			3/ /	EL DORADO 6319.0 3250 1926.0 991		TR HEAVENLY VY CR 27 1.3 8 0.4			2 12N 18E MD 10 69000 1961 3 52753						

## DAMS WITHIN THE JURISDICTION OF THE STATE OF CALIFORNIA

LISTED ALPHABETICALLY BY NAME OF DAM

NAME OF DAM		DAM NO.		NAME OF OWNER				COUNTY			STREAM			LOCATION			
														SEC	T	R	B&M
NATIONAL ID		TYPE	UNIT	STORAGE CAPACITY	DRAINAGE AREA	RESERV AREA	PARAPET CODE/HT	CREST ELEV	CREST LENGTH	HEIGHT	TOTAL FRBD	OPER FRBD	CREST WIDTH	VOLUME OF DAM	YEAR COMP		
LAT	LONG																
EMERSON CA00526 40 22.0 120 38.7		255-000 ERTH ENG. S.I.		M MALLERY AND W MALLERY 418 0.42 42 515 1.09 17			3/ /	LASSEN 4240.0 1700 1292.4 518		TR GOLD RUN CRK 30 4.0 9 1.2			16 29N 12E MD 13 45000 UNKN 4 34404				
EMERY CA00618 38 14.9 120 30.1		491-000 ERTH ENG. S.I.		M-24 RANCH ASSOCIATION 630 0.62 30 777 1.61 12			3/ /	CALAVERAS 2500.0 505 762.0 154		MCKINNEYS CREEK 53 6.0 16 1.8			35 5N 13E MD 12 25000 1850 4 19113				
EMPIRE WEIR NO 1 CA00714 36 14.3 119 51.4		721-000 FLBT ENG. S.I.		EMPIRE WEST SIDE ID 50 1700.00 16 61 4403.00 6			3/ /	KINGS 208.0 77 63.4 23		SFK KINGS RIVER 18 10.0 2.5 5 3.0 0.8			36 19S 19E MD 160 1906 122				
EMPIRE WEIR NO 2 CA00713 36 10.7 119 49.9		720-000 FLBT ENG. S.I.		TULARE L BASIN WAT STOR DIST 480 1742.00 97 592 4511.78 39			3/ /	KINGS 199.5 185 60.8 56		SFK KINGS RV 15 15.0 2.5 5 4.6 0.8			20 20S 20E MD 460 1938 351				
ENCINO CA00070 34 8.9 118 30.8		6-007 ERTH ENG. S.I.		CITY OF LOS ANGELES 9789 1.40 158 12074 3.63 64			3/ /	LOS ANGELES 1088.0 1850 331.6 564		ENCINO CREEK 168 13.0 51 4.0			24 1N 16W SB 30 3158406 1924 9 2414759				
ENQUIST CA00486 41 54.4 120 32.2		158-000 ERTH ENG. S.I.		 185 2.00 42 228 5.18 17			3/ /	MODOC 4400.0 475 1341.1 145		TR OLIVERS CAN 12 2.8 4 0.9			24 47N 12E MD 6 2150 1919 2 1643				
ESTATES CA00169 37 49.6 122 12.9		31-010 ERTH ENG. S.I.		EAST BAY MU DISTRICT 56 0.01 3 69 0.03 1			2/ 1.2 / 0.4	ALAMEDA 774.0 342 235.9 104		TR S FRNS'CO BAY 93 2.0 4.0 28 0.6 1.2			20 1S 3W MD 18 30000 1903 5 22936				
EUREKA LAKE CA00031 39 45.8 120 42.7		1-042 ERTH ENG. S.I.		STATE DEPT OF PARKS AND REC 405 0.52 33 499 1.35 13			3/ /	PLUMAS 6187.0 410 1885.8 125		EUREKA CREEK 27 9.0 13.0 8 2.7 4.0			23 22N 11E MD 15 1866 5				
EWING CA00903 40 33.7 123 9.9		1072-000 ERRK ENG. S.I.		TRINITY CO WATERWORKS DIST 1 800 0.60 40 986 1.55 16			3/ /	TRINITY 2435.0 550 742.2 168		EWING GULCH 63 7.0 19 2.1			1 31N 12W MD 20 654475 1972 6 500378				
FAIRBANKS CA00773 33 0.2 117 10.8		836-000 GRAV ENG. S.I.		FAIRBANKS RANCH ASSOCIATION 100 1.50 16 123 3.89 6			3/ /	SAN DIEGO 142.0 194 43.3 59		TR SAN DIEGUITO R 36 4.0 11 1.2			34 13S 3W SB 4 1560 1927 1 1192				
FAIRMONT CA00071 34 41.2 118 25.6		6-008 HYDF ENG. S.I.		CITY OF LOS ANGELES 7507 2.64 172 9259 6.84 70			3/ /	LOS ANGELES 3043.0 4300 927.5 1311		ANTELOPE VALLEY 121 9.0 37 2.7			12 7N 15W SB 16 696300 1912 5 532356				
FAIRMONT NO 2 CA00125 34 42.3 118 26.1		6-053 ERTH ENG. S.I.		CITY OF LOS ANGELES 493 0.08 28 608 0.21 11			3/ /	LOS ANGELES 3040.0 4437 926.6 1352		TR ANTELOPE VY CR 24 5.0 7 1.5			11 7N 15W SB 30 1982 9				
FAIRMOUNT PARK CA00304 33 59.7 117 22.8		81-000 ERTH ENG. S.I.		CITY OF RIVERSIDE 200 22.00 40 246 56.98 16			3/ /	RIVERSIDE 793.0 800 241.7 244		TR SANTA ANA RV 12 3.0 4 0.9			14 2S 5W SB 40 28000 1923 12 21407				
FANCHER CREEK CA01327 36 48.0 119 31.5		1017-004 ERTH ENG. S.I.		FRESNO METROPOLITAN FC DIST 9600 28.00 915 11841 72.52 370			3/ /	FRESNO 492.5 15312 150.1 4667		FANCHER CR & HOG CR 46 13.3 14 4.1			12 13S 22E MD 25 1991 8				
FAUCHERIE CA00256 39 25.7 120 34.5		61-022 ROCK ENG. S.I.		NEVADA IRRIGATION DIST 5500 10.00 152 6784 25.90 62			3/ /	NEVADA 6131.0 665 1868.7 203		CANYON CREEK 50 8.0 15 2.4			13 18N 12E MD 24 85950 1964 7 65713				
FAY GUNBY CA01051 38 43.7 120 44.2		4463-000 ERTH ENG. S.I.		 117 0.70 10 144 1.81 4			3/ /	EL DORADO 2270.0 396 691.9 121		TR WEBER CREEK 40 5.0 12 1.5			11 10N 11E MD 15 24000 1961 5 18349				



## DAMS WITHIN THE JURISDICTION OF THE STATE OF CALIFORNIA

LISTED ALPHABETICALLY BY NAME OF DAM

NAME OF DAM		DAM NO.		NAME OF OWNER				COUNTY			STREAM			LOCATION			
														SEC	T	R	B&M
NATIONAL ID		TYPE	UNIT	STORAGE CAPACITY	DRAINAGE AREA	RESERV AREA	PARAPET CODE/HT	CREST ELEV	CREST LENGTH	HEIGHT	TOTAL FRBD	OPER FRBD	CREST WIDTH	VOLUME OF DAM	YEAR COMP		
LAT	LONG																
FEATHER R HATCHERY CA00034 39 31.3 121 32.7		1-047 GRAV ENG. S.I.		STATE DEPT OF WATER RESOURCES 580 3640.00 715 9427.60		52 21	3/ /	BUTTE 181.0 55.2	600 183	FEATHER RIVER 63 33.0 19 10.1			10 3	8 19N 4E MD 9260 1964 7079			
FELT LAKE CA00670 37 23.7 122 11.0		614-002 ERTH ENG. S.I.		STANFORD UNIV TRUSTEE BOARD 900 0.20 1110 0.52		40 16	3/ /	SANTA CLARA 368.5 590 112.3 180		TR LOS TRANCOS CR 67 8.5 6.5 20 2.6 2.0			15 5	22 6S 3W MD 106975 1930 81787			
FERN LAKE CA00007 38 20.6 122 31.8		1-013 ERTH ENG. S.I.		SONOMA STATE HOSPITAL 241 0.25 297 0.65		14 6	3/ /	SONOMA 595.0 300 181.4 91		TR MILL CREEK 40 4.0 12 1.2			18 5	21 6N 6W MD 1921			
FERRARIO CA00626 38 11.2 120 54.9		506-000 ERTH ENG. S.I.		 250 1.13 308 2.93		32 13	3/ /	CALAVERAS 352.0 900 107.3 274		TR BEAR CREEK 25 4.5 8 1.4			12 4	19 4N 10E MD 44000 1955 33640			
FERRO DEBRIS CA01299 34 15.7 119 6.4		86-008 ERTH ENG. S.I.		VENTURA COUNTY FCD 24 0.60 29 1.55		2 1	3/ /	VENTURA 180.0 265 54.9 81		TR BEARDSLEY WASH 45 8.0 14 2.4			20 6	8 2N 21W SB 33000 1986 25230			
FINNON LAKE CA00024 38 47.8 120 45.1		1-034 HYDF ENG. S.I.		STATE DEPT FISH AND GAME 400 0.27 493 0.70		35 14	3/ /	EL DORADO 2431.0 830 741.0 253		JAY BIRD CREEK 50 5.0 15 1.5			64 20	16 11N 11E MD 104059 1905 79558			
FIOCK NO 2 CA00502 41 42.1 122 30.5		2181-000 ERTH ENG. S.I.		 318 0.09 392 0.23		40 16	3/ /	SISKIYOU 2529.5 890 771.0 271		TR SHASTA RIVER 14 3.5 4 1.1			9 3	35 45N 6W MD 12000 1946 9174			
FLEMING HILL NO 2 CA00143 38 8.2 122 14.5		14-004 ERTH ENG. S.I.		CITY OF VALLEJO 33 0.00 40 0.00		2 1	3/ /	SOLANO 214.0 570 65.2 174		TRIB NAPA RIVER 38 1.6 12 0.5			40 12	6 3N 3W MD 37000 1912 28288			
FLORENCE LAKE CA00433 37 16.6 118 58.1		104-009 MULA ENG. S.I.		SOUTHERN CALIF EDISON CO 64406 171.00 79444 442.89		962 389	3/ /	FRESNO 7329.0 3106 2233.9 947		SFK SAN JOAQUIN R 149 13.5 1.5 45 4.1 0.5			1 1	36 7S 27E MD 56576 1926 43255			
FLOTATION TAILS CA01303 38 E-2 120 41.2		1500-000 ERTH ENG. S.I.		MERIDIAN GOLD COMPANY 3100 3823		115 47	3/ /	CALAVERAS 1055.0 2700 321.6 823		TR LITTLEJOHNS CR 83 4.0 25 1.2			1360000 1039787	19 2N 12E MD 1989			
FLOWERS CA00627 37 58.1 120 40.9		507-000 ERRK ENG. S.I.		HUNTINGTON BEACH COMPANY 740 13.10 912 33.93		57 23	3/ /	CALAVERAS 886.0 712 270.1 217		LITTLE JOHNS CR 41 7.0 12 2.1			12 4	5 1N 12E MD 30000 1957 22936			
FLY-IN ACRES CA00624 38 14.7 120 20.2		503-000 ERTH ENG. S.I.		BLUE LAKES SPRINGS HOMEOWNERS 100 2.45 123 6.35		9 4	3/ /	CALAVERAS 3803.6 260 1159.3 79		MORAN CREEK 41 8.1 12 2.5			14 4	32 5N 15E MD 24500 1953 18731			
FOOTE NO 3 CA01090 38 38.2 122 40.7		428-002 ERTH ENG. S.I.		 77 0.23 140 0.60		6 2	3/ /	SONOMA 206.5 600 62.9 183		TR REDWOOD CRK 28 9.2 9 2.8			10 3	7 9N 7W MD 40000 1970 30581			
FOOTE NO 4 CA01091 38 38.3 122 40.7		428-003 ERTH ENG. S.I.		 117 0.23 144 0.60		7 3	3/ /	SONOMA 237.0 319 72.2 97		TR KELLOG CREEK 47 8.7 14 2.7			22 7	7 9N 7W MD 34500 1976 26376			
FOOTHILL PARK CA00868 37 21.8 122 10.6		1036-000 ERTH ENG. S.I.		CITY OF PALO ALTO 67 0.11 82 0.28		11 4	3/ /	SANTA CLARA 820.0 600 249.9 183		TR LOS TRANCOS CR 86 10.0 26 3.0			20 6	34 6S 3W MD 190000 1988 145264			
FOOTHILL RANCH CA00657 38 6.1 121 1.8		573-000 ERTH ENG. S.I.		 100 0.90 123 2.33		22 9	3/ /	SAN JOAQUIN 214.0 380 65.2 116		TR CALAVERAS RV 15 4.0 5 1.2			10 3	19 3N 9E MD 5972 1952 4565			



## DAMS WITHIN THE JURISDICTION OF THE STATE OF CALIFORNIA

LISTED ALPHABETICALLY BY NAME OF DAM

NAME OF DAM		DAM NO.		NAME OF OWNER				COUNTY			STREAM			LOCATION			
														SEC	T	R	B&M
NATIONAL ID		TYPE	UNIT	STORAGE CAPACITY	DRAINAGE AREA	RESERV AREA	PARAPET CODE/HT	CREST ELEV	CREST LENGTH	HEIGHT	TOTAL FRBD	OPER FRBD	CREST WIDTH	VOLUME OF DAM	YEAR COMP		
LAT	LONG																
FOOTHILL REG PARK CA01057 38 33.8 122 47.5		1002-008 ERTH ENG. S.I.		CO OF SONOMA, REG PARKS DEPT 109 0.11 5 3/ 134 0.28 2 /				SONOMA 240.0 274 73.2 84			TR WINDSOR CR 51 4.0 16 1.2			6 8N 8W MD 33500 1963 25612			
FORBESTOWN DIV CA00273 39 33.1 121 12.5		63-007 VARA ENG. S.I.		OROVILLE WYANDOTTE ID 358 88.60 12 3/ 441 229.47 5 /				BUTTE 1798.5 333 548.2 101			SFK FEATHER RV 99 15.5 30 4.7			32 20N 7E MD 6174 1962 4720			
FOREST LAKE CA00690 36 35.5 121 56.5		642-002 ERTH ENG. S.I.		CALIF-AMERICAN WATER CO 428 0.05 7 1/ 0.5 527 0.13 3 / 0.2				MONTEREY 286.0 1150 87.2 351			OFFSTREAM 60 1.5 8.2 18 0.5 2.5			27 15S 1W MD 1892			
FOREST MEADOWS CA01120 38 9.6 120 24.7		1495-000 ERTH ENG. S.I.		FOREST MEADOWS DEVEL CO 108 0.43 7 3/ 133 1.11 3 /				CALAVERAS 3164.4 457 964.5 139			ANGELS CREEK 59 4.4 18 1.3			34 4N 14E MD 61000 1975 46637			
FOSS VALLEY CA01268 38 25.8 122 16.8		2415-000 ERTH ENG. S.I.		DBA ATLAS PEAK VINEYARDS 800 0.20 31 3/ 986 0.52 13 /				NAPA 1518.0 2500 462.7 762			TR MILLIKEN CR 56 4.0 17 1.2			26 7N 4W MD 310000 1988 237010			
FOSTER CA00769 33 45.4 116 43.5		827-000 ERTH ENG. S.I.		IDYLLWILD CO WATER DIST 56 0.85 6 3/ 69 2.20 2 /				RIVERSIDE 5812.0 277 1771.5 84			LILY CREEK 38 7.0 12 2.1			12 5S 2E SB 21157 1945 16175			
FOUNTAINGROVE CA00988 38 29.2 122 43.1		1421-000 ERTH ENG. S.I.		FUTSU GOLF CLUB CO. 427 0.52 33 3/ 526 1.35 13 /				SONOMA 494.5 500 150.7 152			TR MARK WEST CR 38 6.3 12 1.9			2 7N 8W MD 59000 1953 45108			
FREDONIA CA00523 40 42.0 120 32.0		249-002 ERTH ENG. S.I.		HANSEN CATTLE CO 300 2.00 20 3/ 370 5.18 8 /				LASSEN 5300.0 180 1615.4 55			TRIB PINE CREEK 27 3.2 8 1.0			20 33N 13E MD 1914			
FRENCH LAKE CA00247 39 25.2 120 32.4		61-006 ROCK ENG. S.I.		NEVADA IRRIGATION DIST 12500 5.30 337 3/ 15418 13.73 136 /				NEVADA 6664.0 200 2031.2 61			CANYON CREEK 100 5.0 30 1.5			17 18N 13E MD 1859			
FRENCHMAN CA00032 39 53.5 120 11.2		1-043 ERTH ENG. S.I.		STATE DEPT OF WATER RESOURCES 55477 82.00 1580 3/ 68430 212.38 639 /				PLUMAS 5607.0 720 1709.0 219			L LAST CHANCE CR 129 19.0 39 5.8			33 24N 16E MD 537000 1961 410563			
FULLER LAKE CA00351 39 20.7 120 38.9		97-021 ERTH ENG. S.I.		PAC GAS AND ELECTRIC CO 1060 0.55 69 3/ 1307 1.42 28 /				NEVADA 5341.7 365 1628.2 111			JORDAN CREEK 36 2.5 11 0.8			17 17N 12E MD 7250 1870 5542			
GALT CA01225 38 18.1 121 19.9		1452-000 ERTH ENG. S.I.		CITY OF GALT 90 0.46 16 3/ 111 1.19 6 /				SACRAMENTO 38.0 7561 11.6 2305			TR LAGUNA CREEK 16 4.0 5 1.2			9 5N 6E MD 12400 1983 9480			
GARVEY RES CA00217 34 3.0 118 6.9		35-006 ERTH ENG. S.I.		METROPOLITAN WATER DIST 1610 0.00 38 2/ 2.0 1985 0.00 15 / 0.6				LOS ANGELES 580.0 5164 176.8 1574			TR RIO HONDO 160 7.0 49 2.1			26 1S 12W SB 3070500 1954 2347550			
GASTALDI CA01000 38 45.6 120 52.5		1466-000 ERTH ENG. S.I.		[REDACTED] 83 0.11 6 3/ 102 0.28 2 /				EL DORADO 1600.0 525 487.7 160			TR WEBBER CREEK 36 3.4 11 1.0			33 11N 10E MD 13000 1951 9939			
GATZMAN CA01200 37 43.9 120 32.7		564-000 ERTH ENG. S.I.		[REDACTED] 77 0.16 22 3/ 94 0.41 9 /				STANISLAUS 278.8 590 85.0 180			TRIB DRY CREEK 18 1.7 5 0.5			28 2S 13E MD 15888 1956 12147			
GEM LAKE CA00453 37 45.1 119 8.5		104-037 MULA ENG. S.I.		SOUTHERN CALIF EDISON CO 17228 21.58 282 3/ 21250 55.89 114 /				MONO 9057.5 688 2760.7 210			RUSH CREEK 75 5.9 23 1.8			30 2S 26E MD 20612 1917 15758			

## DAMS WITHIN THE JURISDICTION OF THE STATE OF CALIFORNIA

LISTED ALPHABETICALLY BY NAME OF DAM

NAME OF DAM		DAM NO.		NAME OF OWNER				COUNTY			STREAM			LOCATION			
														SEC	T	R	B&M
NATIONAL ID		TYPE	UNIT	STORAGE CAPACITY	DRAINAGE AREA	RESERV AREA	PARAPET CODE/HT	CREST ELEV	CREST LENGTH	HEIGHT	TOTAL FRBD	OPER FRBD	CREST WIDTH	VOLUME OF DAM	YEAR COMP		
LAT	LONG																
GENE WASH CA00213 34 18.0 114 10.0		35-002 VARA ENG. S.I.		METROPOLITAN WATER DIST 6300 5.90 224 7771 15.28 91			SAN BERNARDINO 1/ 3.5 749.5 383 / 1.1 228.4 117		GENE WASH 140 13.5 43 4.1				32 3N 27E SB 5 14000 1937 2 10703				
GEORGE FIOCK # 1 CA00501 41 41.6 122 31.0		189-000 ERTH ENG. S.I.		<div></div> 223 0.63 38 275 1.63 15			SISKIYOU 2530.0 725 771.1 221		TR SHASTA RIVER 19 3.0 6 0.9				3 44N 6W MD 12 18000 1954 4 13761				
GEORGE REESE RES CA00507 40 31.7 122 27.7		225-000 ERTH ENG. S.I.		<div></div> 195 0.22 22 240 0.57 9			SHASTA 900.0 442 274.3 135		TR TADPOLE CR 29 4.0 9 1.2				20 31N 5W MD 13 8200 1876 4 6269				
GEORGETOWN CNTRL CA00606 38 55.4 120 46.5		460-002 ERTH ENG. S.I.		GEORGETOWN DIVIDE PUD 50 0.02 4 61 0.05 2			EL DORADO 3210.0 550 978.4 168		CANYON CREEK 38 3.7 12 1.1				5 12N 11E MD 12 19392 1956 4 14826				
GEO THERM WW EVAP3 CA01264 38 44.3 120 33.3		1392-000 ERTH ENG. S.I.		<div></div> 50 61		3 1	LAKE 2550.0 777.2		OFFSTREAM 20 6				5 10N 6W MD UNKN				
GERIG CA00941 41 9.2 121 8.9		1231-000 FLBT ENG. S.I.		GERIG DAM ASSOCIATION 110 1893.00 10 135 4902.87 4			LASSEN 4176.0 74 1272.8 23		PIT RIVER 10 9.0 1.0 3 2.7 0.3				3 38N 7E MD 1939				
GERLE CA00818 38 58.3 120 23.5		1009-005 GRAV ENG. S.I.		SACRAMENTO MUN UTILITY DIST 1200 30.90 50 1480 80.03 20			EL DORADO 5240.5 395 1597.3 120		GERLE CREEK 58 9.0 18 2.7				15 13N 14E MD 4 8500 1962 1 6498				
GEUNOC LAKE CA00564 38 43.5 122 31.4		392-000 ERTH ENG. S.I.		MAGOON ESTATE LTD 3237 10.18 188 3992 26.37 76			LAKE 1052.0 1410 320.6 430		BUCKSNORT CREEK 50 7.0 15 2.1				9 10N 6W MD 15 175260 1928 5 133995				
GIBRALTAR CA00138 34 31.6 119 41.2		11-000 CORA ENG. S.I.		CITY OF SANTA BARBARA 9998 214.00 335 12332 554.26 136			SANTA BARBARA 1/ 3.5 1405.3 600 / 1.1 428.3 183		SANTA YNEZ RV 169 5.3 2.0 52 1.6 0.6				11 5N 27W SB 7 75000 1920 2 57341				
GIFFEN RESERVOIR CA00711 36 48.4 119 26.4		699-000 ERTH ENG. S.I.		HARRIS FARMS INC 900 1.10 87 1110 2.85 35			FRESNO 592.0 1250 180.4 381		TR HOLLAND CR 29 4.0 9 1.2				14 13S 23E MD 15 83000 1971 5 63457				
GILES CA00598 38 26.4 122 58.4		448-000 ERTH ENG. S.I.		<div></div> 119 0.40 17 146 1.04 7			SOLANO 175.0 695 53.3 212		TR SWEENEY CR 18 5.0 5 1.5				21 7N 1W MD 12 18660 1965 4 14266				
GILMORE CA00655 38 2.6 120 59.4		571-000 ERTH ENG. S.I.		<div></div> 550 4.89 52 678 12.67 21			SAN JOAQUIN 170.0 1080 51.8 329		TR MORMON SLOUGH 28 5.9 9 1.8				9 2N 9E MD 12 40000 1918 4 30581				
GLEN MARTIN CA00754 34 8.6 116 59.2		800-000 ERTH ENG. S.I.		GLEN MARTIN PROPERTIES CO 33 0.30 2 40 0.78 1			SAN BERNARDINO 5636.0 302 1717.9 92		MOUNTAIN HOME CR 55 6.0 17 1.8				28 1N 1W SB 10 48390 1950 3 36996				
GLENOAKS 968 RES CA00065 34 9.3 118 12.7		5-007 ERTH ENG. S.I.		CITY OF GLENDALE 28 0.00 1 34 0.00			LOS ANGELES 972.0 220 296.3 67		OFFSTREAM 62 4.0 19 1.2				23 1N 13W SB 24 70870 1949 7 54183				
GOFFINET CA00612 38 22.6 120 53.0		470-000 ERTH ENG. S.I.		<div></div> 197 1.35 17 242 3.50 7			AMADOR 700.0 585 213.4 178		JACKASS CREEK 38 5.5 12 1.7				16 6N 10E MD 12 41700 1954 4 31881				
GOODWIN CA00260 37 51.8 120 37.7		62-000 MULA ENG. S.I.		OAKDALE SO SAN JOAQUIN ID 500 996.50 70 616 2580.94 28			CALAVERAS 379.4 460 115.6 140		STANISLAUS RV 101 19.9 31 6.1				10 1S 12E MD 15 11178 1912 5 8546				

## DAMS WITHIN THE JURISDICTION OF THE STATE OF CALIFORNIA

LISTED ALPHABETICALLY BY NAME OF DAM

NAME OF DAM		DAM NO.	NAME OF OWNER					COUNTY		STREAM			LOCATION			
													SEC	T	R	B&M
NATIONAL ID		TYPE	UNIT	STORAGE CAPACITY	DRAINAGE AREA	RESERV AREA	PARAPET CODE/HT	CREST ELEV	CREST LENGTH	HEIGHT	TOTAL FRBD	OPER FRBD	CREST WIDTH	VOLUME OF DAM	YEAR COMP	
LAT	LONG															
GRAHAM CA00570 38 58.1 122 56.6		395-000 ERTH ENG. S.I.		62 76	0.18 0.47	4 2	3/ /	LAKE 1840.0 560.8	220 67	TR HIGHLAND CR 39 12	5.4 1.6		13 4	14 13N 10W MD 1959		
GRANLEES CA00599 38 29.8 121 3.9		451-000 GRAV ENG. S.I.	COSUMNES IRRIGATION ASSOC	75 92	535.00 1385.65	30 12	3/ /	SACRAMENTO 160.0 48.8	364 111	COSUMNES RIVER 17 5	5.0 1.5		3 1	35 8N 8E MD 1200 917		
GRANT COMPANY 2 CA00675 37 20.6 121 42.8		1057-002 ERTH ENG. S.I.	SANTA CLARA CO PARKS & REC	550 678	0.58 1.50	43 17	3/ /	SANTA CLARA 1596.5 486.6	80 24	ARROYO AGUAGUE 27 8	6.0 1.8		12 4	2 7S 2E MD 16050 12271		
GRANT LAKE CA00089 37 51.7 119 6.1		6-033 ERTH ENG. S.I.	CITY OF LOS ANGELES	47525 58622	60.00 155.40	1095 443	3/ /	MONO 7145.0 2177.8	700 213	RUSH CREEK 87 27	15.0 4.6		57 17	15 1S 26E MD 490000 374629		
GRASS VALLEY CA00760 34 15.8 117 13.0		805-002 ERTH ENG. S.I.	ARROW LAKE ASSOCIATION	243 299	2.60 6.73	20 8	3/ /	SAN BERNARDINO 5152.0 1570.3	170 52	GRASS VALLEY CR 35 11	10.0 3.0		10 3	17 2N 3W SB 12700 9709		
GRAVEN CA00472 41 17.2 120 40.3		136-002 ERTH ENG. S.I.		1100 1356	6.00 15.54	214 87	3/ /	MODOC 5200.0 1585.0	1630 497	TR CANYON CREEK 15 5	3.3 1.0		18 5	23 40N 11E MD 10000 7645		
GREEN OAKS NO 1 CA01010 37 7.5 122 18.9		1604-002 ERTH ENG. S.I.	CAPITOLA INVESTMENTS INC	322 397	1.10 2.85	22 9	3/ /	SAN MATEO 107.0 32.6	880 268	GREEN OAKS CREEK 39 12	6.0 1.8	3.0 0.9	12 4	29 9S 4W MD 42934 32825		
GREEN VAL LAKE CA00597 38 16.3 122 11.8		447-000 ERTH ENG. S.I.	JOHN NEUMEYER, GREEN VAL RANCH	150 185	0.73 1.89	11 4	3/ /	SOLANO 1085.0 330.7	330 101	DUG ROAD GULCH 40 12	6.4 2.0		14 4	21 5N 3W MD 30500 23318		
GREEN VAL LAKE CA00758 34 14.3 117 4.9		804-000 MULA ENG. S.I.	GREEN VALLEY MUTUAL WATER CO	250 308	1.20 3.11	22 9	3/ /	SAN BERNARDINO 6750.0 2057.4	425 130	GREEN VALLEY CR 56 17	3.0 0.9		2 1	22 2N 2W SB 1500 1146		
GREEN VALLEY CA00700 37 46.6 120 8.4		673-000 ERTH ENG. S.I.		240 296	0.59 1.53	20 8	3/ /	MARIPOSA 3200.0 975.4	1040 317	SMITH CREEK 33 10	5.7 1.7		14 4	12 2S 16E MD 90000 68809		
GREEN VERDUGO CA00096 34 15.4 118 20.1		6-043 ERTH ENG. S.I.	CITY OF LOS ANGELES	99 122	0.04 0.10	3 1	1/ 1.0 / 0.3	LOS ANGELES 1406.0 428.5	452 138	TR TUJUNGA WASH 118 36	6.0 1.8		20 6	15 2N 14W SB 97000 74161		
GREENHORN CA00826 41 42.7 122 39.2		1010-000 ERTH ENG. S.I.	CITY OF YREKA	251 309	12.10 31.34	25 10	3/ /	SISKIYOU 2754.0 839.4	1300 396	GREENHORN CREEK 35 11	7.0 2.1	5.5 1.7	28 9	33 45N 7W MD 136500 104361		
GREEOTT CA01089 38 33.8 122 46.8		1422-002 ERTH ENG. S.I.		100 123	0.07 0.18	11 4	3/ /	SONOMA 350.0 106.7	170 52	TR WINDSOR CR 40 12	5.0 1.5		10 3	6 8N 8W MD 8770 6705		
GREYSTONE RES CA00893 34 5.6 118 24.0		1061-000 RECT ENG. S.I.	CITY OF BEVERLY HILLS	60 74		2 1	3/ /	LOS ANGELES 628.0 191.4	1140 347	OFFSTREAM 75 23	0.8 0.2		12	1S 15W SB 9300 7110		
GRINDING ROCK CA01184 37 56.3 120 15.4		2018-000 ERTH ENG. S.I.	TUOLUMNE CITY SANIT DIST	330 407	0.20 0.52	14 6	3/ /	TUOLUMNE 2320.0 707.1	525 160	TR TURNBACK CR 55 17	5.0 1.5		20 6	18 1N 16E MD 90000 68809		
GRIZZLY CREEK CA00532 39 50.3 120 25.7		285-000 GRAV ENG. S.I.		140 172	50.50 130.80	11 4	2/ /	PLUMAS 4947.0 1507.8	163 50	BIG GRIZZLY CR 39 12	5.0 1.5		1	20 23N 14E MD 1716 1311		



## DAMS WITHIN THE JURISDICTION OF THE STATE OF CALIFORNIA

## LISTED ALPHABETICALLY BY NAME OF DAM

NAME OF DAM		DAM NO.		NAME OF OWNER				COUNTY			STREAM			LOCATION			
														SEC	T	R	B&M
NATIONAL ID		TYPE	UNIT	STORAGE CAPACITY	DRAINAGE AREA	RESERV AREA	PARAPET CODE/HT	CREST ELEV	CREST LENGTH	HEIGHT	TOTAL FRBD	OPER FRBD	CREST WIDTH	VOLUME OF DAM	YEAR COMP		
LAT	LONG																
GRIZZLY CREEK CA00553 39 32.5 121 9.2		349-000 ERTH ENG. S.I.		76 93	1.00 2.59	6 2	3/ /	3535.0 1077.5	280 85	BUTTE	GRIZZLY CREEK	50 15	7.0 2.1	4.0 1.2	35 20N 7E MD 37600 1964 28747		
GRIZZLY FOREBAY CA00333 39 53.5 121 17.3		94-003 VARA ENG. S.I.	PAC GAS AND ELECTRIC CO	1112 1371	14.80 38.33	38 15	2/ 3.0 / 0.9	4334.8 1321.2	511 156	PLUMAS	GRIZZLY CREEK	92 28	8.5 2.6		34 24N 6E MD 16800 1928 12844		
GRIZZLY VALLEY CA00039 39 52.9 120 28.5		1-052 ERRK ENG. S.I.	STATE DEPT OF WATER RESOURCES	83000 102380	44.00 113.96	4026 1629	3/ /	5785.0 1763.3	800 244	PLUMAS	BIG GRIZZLY CR	115 35	10.0 3.0		2 23N 13E MD 253000 1966 193431		
GROVELAND WW CA01308 37 50.8 120 13.8		1551-000 ERTH ENG. S.I.	GROVELAND COMMUN SVCS DIST	100 123	0.15 0.38	8 3	3/ /	2753.0 839.1	900 274	TUOLUMNE	TRIB BIG CREEK	45 14	4.0 1.2		16 1S 16E MD 82000 1981 62693		
GUADALUPE CA00290 37 11.9 121 52.7		72-005 ERTH ENG. S.I.	SANTA CLARA VALLEY WD	3460 4267	6.00 15.54	75 30	3/ /	627.0 191.1	695 212	SANTA CLARA	GUADALUPE CR	142 43	10.0 3.0	11.0 3.4	32 8S 1E MD 500000 1935 382274		
HAIWEE CA00082 36 8.2 117 56.9		6-024 HYDF ENG. S.I.	CITY OF LOS ANGELES	46600 57481	89.00 230.51	660 267	3/ /	3774.0 1150.3	1555 474	INYO	ROSE VALLEY	81 25	14.0 4.3	30.0 9.1	2 21S 37E MD 988665 1913 755883		
HALLS MEADOWS CA01208 41 38.6 120 19.7		1125-000 ERTH ENG. S.I.		581 716	1.20 3.11	137 55	3/ /	6110.0 1862.3	1040 317	MODOC	COUCH CREEK	13 4	3.5 1.1		23 44N 14E MD 10700 1941 8180		
HALSEY FOREBAY CA00352 38 58.4 121 2.3		97-023 ERTH ENG. S.I.	PAC GAS AND ELECTRIC CO	235 289	0.00 0.00	18 7	3/ /	1678.5 511.6	1167 356	PLACER	TRIB DRY CREEK	42 13	4.0 1.2		13 13N 8E MD 131940 1916 100874		
HAMEL CA00605 38 18.3 121 3.4		459-000 ERTH ENG. S.I.	VINCENT DEDOMENICO	350 431	0.73 1.89	36 15	3/ /	165.0 50.3	400 122	SACRAMENTO	TR DRY CREEK	26 8	6.6 2.0		12 5N 8E MD 14000 1957 10703		
HAMILTON CA00558 39 41.6 122 33.4		374-000 ERTH ENG. S.I.		111 136	0.77 1.99	14 6	3/ /	800.0 243.8	742 226	GLENN	TR WATSON CREEK	28 9	4.0 1.2		8 21N 6W MD 13700 1967 10474		
HARBOR VIEW CA00830 33 36.2 117 51.9		1012-002 ERTH ENG. S.I.	COUNTY OF ORANGE	28 34	0.39 1.01	3 1	3/ /	190.0 57.9	330 101	ORANGE	JASMINE GULCH	65 20	20.0 6.1		31 6S 9W SB 63000 1964 48166		
HAROLD RESERVOIR CA00238 34 31.6 118 6.9		57-002 ERTH ENG. S.I.	PALMDALE WATER DISTRICT	3870 4773	4.63 11.99	218 88	3/ /	2824.0 860.8	2800 853	LOS ANGELES	TR ANTELOPE VAL	30 9	11.5 3.5		3 5N 12W SB 1891		
HARRIS CA00596 38 12.8 122 11.2		446-000 ERTH ENG. S.I.	SPURS RANCH HOMEOWNERS ASSN	40 49	0.71 1.84	7 3	3/ /	230.0 70.1	550 168	SOLANO	TR JAMESON CAN	43 13	4.3 1.3		10 4N 3W MD 29300 1954 22401		
HARRISON STREET CA00797 33 52.9 117 25.8		1003-002 ERTH ENG. S.I.	RIVERSIDE COUNTY FCWCD	208 256	2.03 5.26	14 6	3/ /	1123.5 342.4	760 232	RIVERSIDE	HARRISON CREEK	50 15	5.5 1.7	31.5 9.6	29 3S 5W SB 55000 1954 42050		
HARTZELL CA00727 35 31.5 120 50.5		746-000 ERRK ENG. S.I.		300 370	3.85 9.97	30 12	3/ /	1221.7 372.4	275 84	SAN LUIS OBISPO	SANTA RITA CR	50 15	12.7 3.9	9.7 3.0	1 28S 10E MD 32000 1965 24465		
HARVEY PLACE CA01222 38 45.5 119 47.0		1062-003 ERTH ENG. S.I.	SO TAHOE PUBLIC UTILITY DIST	3700 4563	5.31 13.75	163 66	3/ /	5570.0 1697.7	725 221	ALPINE	INDIAN CREEK	72 22	7.0 2.1		4 10N 20E MD 1989		

## DAMS WITHIN THE JURISDICTION OF THE STATE OF CALIFORNIA

LISTED ALPHABETICALLY BY NAME OF DAM

NAME OF DAM		DAM NO.		NAME OF OWNER				COUNTY		STREAM			LOCATION			
													SEC	T	R	B&M
NATIONAL ID		TYPE	UNIT	STORAGE CAPACITY	DRAINAGE AREA	RESERV AREA	PARAPET CODE/HT	CREST ELEV	CREST LENGTH	HEIGHT	TOTAL FRBD	OPER FRBD	CREST WIDTH	VOLUME OF DAM	YEAR COMP	
LAT	LONG															
HAT CR NO 2 DIV CA00404 40 57.0 121 32.7		97-109 GRAV ENG. S.I.		PAC GAS AND ELECTRIC CO 620 627.00 89 764 1623.93 36			3/ /	SHASTA 2979.5 120 908.2 37		HAT CREEK 19 3.7 6 1.1			29 36N 4E MD 10 8400 1942 3 6422			
HAWKEYE CA01052 40 39.7 121 57.1		3220-000 ERTH ENG. S.I.		 140 0.44 13 172 1.14 5			3/ /	SHASTA 2184.5 350 665.8 107		SLAUGHTER POLE CR 66 5.0 20 1.5			2 32N 1W MD 16 30000 1966 5 22936			
HAWKINS CA00694 36 57.4 121 18.6		651-000 HYDF ENG. S.I.		HAWKINS & AUSAYMAS CATTLE CO 575 4.17 22 709 10.80 9			3/ /	SAN BENITO 659.0 350 200.9 107		T.ARRO.D LAS VIBORAS 72 8.0 22 2.4			21 11S 6E MD 60 57000 1928 18 43579			
HAYNES RES CA01030 40 54.4 121 45.9		2223-000 ERTH ENG. S.I.		 5870 5.30 5 7240 13.73 2			3/ /	SHASTA 3700.0 875 1127.8 267		GOOSE CREEK 67 4.5 20 1.4			9 35N 2E MD 19 180825 1965 6 138249			
HEALDSBURG REC CA00791 38 36.1 122 51.5		1002-000 FLBT ENG. S.I.		CO OF SONOMA, REG PARKS DEPT 125 803.00 25 154 2079.77 10			3/ /	SONOMA 82.0 330 25.0 101		RUSSIAN RIVER 15 10.5 1.0 5 3.2 0.3			28 9N 9W MD 16 1953 5			
HEATH RESERVOIR CA00525 40 50.5 120 47.0		250-004 ERTH ENG. S.I.		 8650 21.70 448 10669 56.20 181			3/ /	LASSEN 5540.0 1620 1688.6 494		SLATE CREEK 45 5.0 14 1.5			6 34N 11E MD 16 108000 1965 5 82571			
HEENAN LAKE CA00641 38 39.2 119 39.9		1-083 ERTH ENG. S.I.		STATE DEPT FISH AND GAME 3000 4.20 129 3700 10.88 52			3/ /	ALPINE 7201.5 600 2195.0 183		TR EFK CARSON R 35 5.5 11 1.7			3 9N 21E MD 8 35000 1929 2 26759			
HEIN CA01003 38 9.5 120 55.8		1491-000 ERTH ENG. S.I.		NAKI CORPORATION 145 0.70 26 178 1.81 11			3/ /	CALAVERAS 275.0 1250 83.8 381		TR BEAR CR 16 4.0 5 1.2			36 4N 9E MD 10 14500 1962 3 11085			
HEITZ CA01345 38 30.4 122 27.5		4415-000 ERTH ENG. S.I.		HEITZ WINE CELLARS 280 0.20 10 345 0.52 4			3/ /	NAPA 866.0 540 264.0 165		TRIB POPE CREEK 87 6.0 27 1.8			18 9N 5W MD 16 215000 1991 5 164378			
HENDERSON CA00005 38 23.0 120 52.6		2029-000 ERTH ENG. S.I.		AMADOR REG SANIT AUTHORITY 500 1.00 31 616 2.59 13			3/ /	AMADOR 782.0 630 238.4 192		JACKASS CREEK 56 3.0 17 0.9			9 6N 10E MD 8 70000 1923 2 53518			
HENDRICKS CA00702 37 21.4 119 53.5		675-000 ERTH ENG. S.I.		 130 1.15 13 160 2.98 5			3/ /	MARIPOSA 1400.0 340 426.7 104		TR HORSE CREEK 33 5.2 10 1.6			4 7S 19E MD 10 16400 1958 3 12538			
HENNE CA00578 38 35.2 122 27.6		413-004 ERTH ENG. S.I.		HOWELL MTN. MUTUAL WATER CO 109 0.91 9 134 2.36 4			3/ /	NAPA 1793.0 470 546.5 143		ANGWIN BRANCH 49 4.0 15 1.2			31 9N 5W MD 16 65000 1959 5 49695			
HENNEBERG CA01382 39 7.2 123 30.8		2389-000 ERTH ENG. S.I.		 20 24			3/ /	MENDOCINO 534.0 500 162.8 152		TRIB NAVARRO RIV 35 3.0 11 0.9			33 15N 15W MD 18 UNDR 5			
HENRY J MILLS # 2 CA01349 33 55.2 117 19.4		35-016 ERTH ENG. S.I.		METROPOLITAN WATER DIST 92 0.01 5 113 0.02 2			3/ /	RIVERSIDE 1651.2 2044 503.3 623		OFFSTREAM 34 3.7 10 1.1			8 3S 4W SB 20 246200 UNDR 6 188232			
HENRY J MILLS RES CA01085 33 55.3 117 19.1		35-014 ERTH ENG. S.I.		METROPOLITAN WATER DIST 83 0.00 6 102 0.00 2			3/ /	RIVERSIDE 1651.0 2038 503.2 621		OFFSTREAM 23 3.7 7 1.1			8 3S 4W SB 18 53000 1979 5 40521			
HENRY JR CA00777 32 42.8 116 39.1		841-000 VARA ENG. S.I.		 196 9.30 22 241 24.09 9			3/ /	SAN DIEGO 2470.0 249 752.9 76		SKYE VALLEY 33 3.0 10 0.9			2 17S 3E SB 3 2295 1929 1 1754			

## DAMS WITHIN THE JURISDICTION OF THE STATE OF CALIFORNIA

## LISTED ALPHABETICALLY BY NAME OF DAM

NAME OF DAM		DAM NO.	NAME OF OWNER					COUNTY			STREAM			LOCATION			
														SEC	T	R	B&M
NATIONAL ID		TYPE	UNIT	STORAGE CAPACITY	DRAINAGE AREA	RESERV AREA	PARAPET CODE/HT	CREST ELEV	CREST LENGTH	HEIGHT	TOTAL FRBD	OPER FRBD	CREST WIDTH	VOLUME OF DAM	YEAR COMP		
LAT	LONG																
HENSHAW CA00283 33 14.4 116 45.7		69-002 HYDF ENG. S.I.		VISTA IRRIGATION DISTRICT 50000 207.00 2000 61674 536.13 809		2/ /		SAN DIEGO 2740.0 650 835.2 198		SAN LUIS REY RV 123 50.0 37 15.2			10 11S 2E SB 20 500000 1923 6 382274				
HERNANDEZ CA00848 36 23.7 120 50.1		1025-002 ERTH ENG. S.I.		SAN BENITO COUNTY FCWC DIST 18000 85.00 590 22202 220.15 239		3/ /		SAN BENITO 2412.5 950 735.3 290		SAN BENITO RV 124 18.5 38 5.6			1 18S 10E MD 28 500000 1962 9 382274				
HICKORY BASIN CA01373 34 5.5 117 30.6		87-013 ERTH ENG. S.I.		SAN BERNARDINO CO FC DIST 220 6.14 15 271 15.90 6		3/ /		SAN BERNARDINO 1134.0 4600 345.6 1402		W FONTANA CHANNEL 19 10.0 6 3.0			9 1S 6W SB 20 17250 NONS 6 13188				
HIGH EMIGRANT LAKE CA00017 38 12.5 119 37.9		1-027 GRAV ENG. S.I.		STATE DEPT FISH AND GAME 67 0.50 9 82 1.30 4		3/ /		TUOLUMNE 9700.0 56 2956.6 17		NFK CHERRY CR 8 1.3 2 0.4			11 4N 21E MD 2 64 UNKN 1 48				
HIGHLAND CREEK CA00828 38 56.9 122 54.1		1011-002 ERTH ENG. S.I.		LAKE COUNTY FCWC DISTRICT 3500 14.15 72 4317 36.65 29		3/ /		LAKE 1496.0 625 456.0 190		HIGHLAND CREEK 75 11.0 23 3.4			30 13N 9W MD 20 180000 1962 6 137618				
HIGUERA CA00687 37 27.5 121 53.5		629-000 ERTH ENG. S.I.		WELLS FARGO BANK, N.A. 65 0.60 4 80 1.55 2		3/ /		SANTA CLARA 195.0 525 59.4 160		SO CALERA CR 44 8.0 13 2.4			32 5S 1E MD 15 45000 1953 5 34404				
HILLSIDE CA00446 37 10.4 118 34.0		104-030 ROCK ENG. S.I.		SOUTHERN CALIF EDISON CO 12883 13.10 173 15891 33.93 70		3/ /		INYO 9757.6 650 2974.1 198		SFK BISHOP CR 81 6.3 25 1.9			15 9S 31E MD 11 74759 1910 3 57156				
HILLSIDE RANCH CA01067 38 39.3 123 10.8		4420-000 ERTH ENG. S.I.		RAFANELLI & NAHAS REAL EST DEV 210 0.62 10 259 1.61 4		3/ /		SONOMA 620.0 317 189.0 97		TRIB HOUSE CREEK 60 8.0 18 2.4			4 9N 12W MD 12 47688 1967 4 36459				
HINES BROTHERS CA00917 41 16.2 121 8.9		1114-000 ERTH ENG. S.I.		[REDACTED] 200 0.95 40 246 2.46 16		3/ /		MODOC 4175.0 1660 1272.5 506		TR PIT RIVER 14 4.0 4 1.2			27 40N 7E MD 10 14400 1955 3 11009				
HINKLE CA01192 38 42.9 121 10.4		1031-002 ERTH ENG. S.I.		SAN JUAN SUBURBAN WD 200 246		11 4	3/ /	PLACER 407.5 1300 124.2 396		TR AMERICAN RV 20 2.5 6 0.8			14 10N 7E MD 15 50000 1980 5 38227				
HJ MILLS RECLAMATI CA01374 33 55.4 117 18.9		35-017 ERTH ENG. S.I.		METROPOLITAN WATER DIST 98 0.03 16 120 0.08 6		3/ /		RIVERSIDE 1593.0 1560 485.5 475		OFFSTREAM 48 3.0 15 0.9			8 3S 4W SB 20 182300 NONS 6 139377				
HOG FLAT CA00515 40 26.1 120 54.6		236-000 ERTH ENG. S.I.		LASSEN IRRIGATION COMPANY 8000 8.00 1000 9867 20.72 405		3/ /		LASSEN 5500.0 1760 1676.4 536		TR SUSAN RIVER 15 4.0 5 1.2			25 30N 9E MD 12 1891 4				
HOLBROOK CA00945 41 4.6 120 37.8		1237-000 ERTH ENG. S.I.		RICHELIEU CATTLE CO 719 14.00 122 886 36.26 49		3/ /		LASSEN 5400.0 455 1645.9 139		ASH CREEK 24 6.0 7 1.8			31 38N 12E MD 10 13300 1952 3 10168				
HOLIDAY LAKE CA00910 38 39.7 120 54.8		1079-000 ERTH ENG. S.I.		HOLIDAY LAKE COMMUN SVC DIST 150 0.81 12 185 2.10 5		3/ /		EL DORADO 1350.0 585 411.5 178		SANMILL CREEK 39 5.0 12 1.5			6 9N 10E MD 16 39000 1951 5 29817				
HOLMAN CA01128 38 3.0 120 32.3		2006-000 ERTH ENG. S.I.		CITY OF ANGELS 250 0.06 13 308 0.16 5		3/ /		CALAVERAS 1659.0 672 505.7 205		TRIB ANGELS CREEK 101 5.0 31 1.5			3 2N 13E MD 20 160000 1976 6 122327				
HOMESTAKE SED M-1 CA01194 38 50.0 122 21.6		1391-002 ERTH ENG. S.I.		HOMESTAKE MINING COMPANY 340 0.53 6 419 1.37 2		3/ /		NAPA 1807.0 426 550.8 130		TR KNOXVILLE CR 73 7.0 22 2.1			1 11N 5W MD 20 94405 1984 6 72177				



## DAMS WITHIN THE JURISDICTION OF THE STATE OF CALIFORNIA

LISTED ALPHABETICALLY BY NAME OF DAM

NAME OF DAM		DAM NO.		NAME OF OWNER				COUNTY			STREAM			LOCATION			
														SEC	T	R	B&M
NATIONAL ID		TYPE	UNIT	STORAGE CAPACITY	DRAINAGE AREA	RESERV AREA	PARAPET CODE/HT	CREST ELEV	CREST LENGTH	HEIGHT	TOTAL FRBD	OPER FRBD	CREST WIDTH	VOLUME OF DAM	YEAR COMP		
LAT	LONG																
HOMESTAKE TAILS CA01205 38 51.5 122 26.1		1391-000 ERTH ENG. S.I.		HOMESTAKE MINING COMPANY 20160 24867	1.56 4.04	365 148	3/ /	LAKE 2277.0 694.0		TR HUNTING CR 145 44	6.0 1.8			29 12N 5W MD 1036600 1990 792532			
HONCUT CR RANCH #1 CA01300 39 18.3 121 32.6		337-000 ERTH ENG. S.I.		HONCUT CR RANCH, A PARTNERSHIP 95 117	0.12 0.31	16 6	3/ /	YUBA 125.5 38.3	900 274	TRIB SO HONCUT 19 6	4.0 1.2			29 17N 4E MD 26000 1964 19878			
HORSE LAKE CA00521 40 40.8 120 23.3		245-000 ERTH ENG. S.I.		SNOWSTORM RANCH 75 92	16.65 43.12	34 14	3/ /	LASSEN 5109.5 1557.4	1200 366	SNOWSTORM CREEK 12 4	5.5 1.7			34 33N 14E MD 4000 1912 3058			
HOOR HOUSE CA00864 39 24.8 120 59.6		1034-002 VARA ENG. S.I.		YUBA COUNTY WATER AGENCY 285 351	145.00 375.55	14 6	3/ /	SIERRA 2049.0 624.5	364 111	MFK YUBA RV 68 21	19.0 5.8			20 18N 9E MD 8200 1968 6269			
HUDSON VINEYARDS CA01353 38 16.2 121 22.0		4416-000 ERTH ENG. S.I.		HUDSON VINEYARDS 80 98	0.20 0.52	6 2	3/ /	NAPA 400 122		TRIB HUICHICA CRK 25 8	4.0 1.2			24 5N 5W MD 1983			
HUFFMAN ANTELOPE CA00462 41 34.5 120 47.1		112-002 ERTH ENG. S.I.		S-X RANCH, INCORPORATED 1550 1911	36.00 93.24	332 134	3/ /	MODOC 4800.0 1463.0	1027 313	CLOVER SWALE 15 5	5.0 1.5			11 43N 10E MD 8500 1922 6498			
HUNTERS CA00423 38 11.9 120 21.6		99-002 CORA ENG. S.I.		PAC GAS AND ELECTRIC CO 253 312	12.21 31.62	19 8	1/ 2.0 / 0.6	CALAVERAS 3202.4 976.1	389 119	MILL CREEK 57 17	8.5 2.6	3.5 1.1		18 4N 15E MD 2000 1928 1529			
HUNTINGTON LAKE 1 CA00434 37 13.6 119 14.1		104-010 GRAV ENG. S.I.		SOUTHERN CALIF EDISON CO 88834 109576	80.40 208.24	1441 583	3/ /	FRESNO 6956.0 2120.2	1310 399	BIG CREEK 170 52	11.0 3.4	6.0 1.8		14 8S 25E MD 116800 1917 89299			
ICE HOUSE CA00814 38 49.3 120 21.6		1009-000 ROCK ENG. S.I.		SACRAMENTO MUN UTILITY DIST 37120 45787	28.40 73.56	678 274	3/ /	EL DORADO 5454.0 1662.4	1440 439	SFK SILVER CREEK 150 46	17.5 5.3	4.0 1.2		1 11N 14E MD 610000 1959 466375			
ICE LAKES CA00971 39 17.7 120 22.9		1324-000 GRAV ENG. S.I.		SIERRA LAKES CO WATER DIST 220 271	2.00 5.18	75 30	3/ /	PLACER 6875.3 2095.6	40 12	SERENA CREEK 12 4	1.6 0.5			34 17N 14E MD 91 1942 69			
INDEPENDENCE CA00458 39 27.1 120 17.4		105-006 ERTH ENG. S.I.		WESPAC UTILITIES 18500 22819	7.50 19.43	725 293	3/ /	SIERRA 6952.0 2119.0	847 258	INDEPENDENCE CR 31 9	6.5 2.0	3.5 1.1		35 19N 15E MD 8749 1939 6689			
INDIAN CREEK CA00894 38 45.1 119 46.5		1062-000 ERTH ENG. S.I.		SO TAHOE PUBLIC UTILITY DIST 3160 3897	3.06 7.92	160 65	3/ /	ALPINE 5608.0 1709.3	1440 439	INDIAN CREEK 71 22	8.0 2.4			3 10N 20E MD 269000 1967 205663			
INDIAN CREEK CA00997 38 43.5 120 55.1		1462-000 ERTH ENG. S.I.		GREENSTONE COUNTRY OWNERS ASSN 457 563	6.81 17.64	36 15	3/ /	EL DORADO 1006.5 306.8	685 209	INDIAN CREEK 36 11	6.5 2.0	4.5 1.4		18 10N 10E MD 35142 1946 26867			
INDIAN OLE CA00407 40 17.0 121 1.5		97-113 FLBT ENG. S.I.		PAC GAS AND ELECTRIC CO 24800 30590	158.00 409.22	5800 2347	3/ /	LASSEN 5046.0 1538.0	264 80	HAMILTON CREEK 26 8	8.0 2.4	3.4 1.0		13 28N 8E MD 1924			
INDIAN VALLEY CA01107 39 4.8 122 32.2		1080-002 ERTH ENG. S.I.		YOLO COUNTY FCWC DISTRICT 300000 370049	122.00 315.98	4000 1619	3/ /	LAKE 1502.0 457.8	980 299	TR CACHE CR 220 67	39.0 11.9	17.0 5.2		9 14N 6W MD 1400000 1776 1070369			
INGALS SWAMP CA00474 41 42.5 120 40.1		112-004 ERTH ENG. S.I.		S-X RANCH, INCORPORATED 2850 3515	9.00 23.31	262 106	3/ /	MODOC 4989.5 1520.8	2200 671	INGALS SWAMP 23 7	4.5 1.4			27 45N 11E MD 28400 1918 21713			

## DAMS WITHIN THE JURISDICTION OF THE STATE OF CALIFORNIA

## LISTED ALPHABETICALLY BY NAME OF DAM

NAME OF DAM		DAM NO.		NAME OF OWNER				COUNTY		STREAM				LOCATION			
														SEC	T	R	B&M
NATIONAL ID		TYPE	UNIT	STORAGE CAPACITY	DRAINAGE AREA	RESERV AREA	PARAPET CODE/HT	CREST ELEV	CREST LENGTH	HEIGHT	TOTAL FRBD	OPER FRBD	CREST WIDTH	VOLUME OF DAM	YEAR COMP		
LAT	LONG																
INTERBAY CA00858 39 1.6 120 36.1		1030-003 GRAV ENG. S.I.		178 90.00 219 233.10	7 3	3/ /		2535.5 772.8	230 70		25.5 6.5 7.8 2.0		2 1	35 14N 12E MD 12000 1966 9174			
IONE CANAL CA01244 38 20.1 120 54.3		2035-000 ERTH ENG. S.I.		24 0.03 29 0.08	2 1	3/ /		521.0 158.8	270 82		4.0 2.5 1.2 0.8		12 4	32 6N 10E MD 18300 1962 13991			
IRON CANYON CA00417 41 2.5 121 59.1		97-124 ERTH ENG. S.I.		24300 11.20 29974 29.01	510 206	3/ /		2675.0 815.3	1038 316		10.0 3.0		30 9	21 37N 1W MD 1556000 1965 1189639			
IRON GATE CA00325 41 56.0 122 26.2		91-003 ERRK ENG. S.I.		58000 4573.00 71542 1.184E4	1000 405	3/ /		2343.0 714.1	745 227		15.0 4.6		20 6	9 47N 5W MD 906000 1962 692682			
IRRIGATION RES CA01181 35 20.0 118 58.0		2011-002 ERTH ENG. S.I.		5200 0.00 6414 0.00	290 117	3/ /		392.0 119.5	24260 7394		4.5 1.4		12 4	9 30S 28E MD 1587000 1980 1213340			
ISABEL LAKE NO 1 CA01238 37 19.0 121 32.4		1625-000 ERTH ENG. S.I.		435 4.13 536 10.70	46 19	3/ /		114.4 34.9	990 302		5.5 1.7		21	7S 4E MD 1948			
ISABEL LAKE NO 2 CA01255 37 19.6 121 31.8		1625-002 ERTH ENG. S.I.		95 1.01 117 2.62	12 5	3/ /		112.3 34.2	320 98		4.3 1.3		15	7S 4E MD UNKN			
ISLAND WEIR CA00303 36 23.3 119 47.3		80-002 FLBT ENG. S.I.		230 1600.00 283 4144.00	18 7	3/ /		236.0 71.9	224 68		13.0 5.0 4.0 1.5			10 18S 20E MD 1926			
IVERSON CA00946 41 4.7 121 3.2		1239-000 ERTH ENG. S.I.		1800 1.70 2220 4.40	102 41	3/ /		4280.0 1304.5	1854 565		4.0 1.2		16 5	4 37N 8E MD 154000 1968 117740			
J C JACOBSEN CA00587 35 6.5 118 32.5		1083-000 ERTH ENG. S.I.		1820 1.30 2244 3.37	76 31	3/ /		4370.0 1332.0	3900 1189		7.5 2.3		20 6	34 32S 32E MD 900000 1973 688094			
J V DE LAVEAGA CA00695 36 51.9 121 11.5		653-000 ERTH ENG. S.I.		514 0.15 634 0.39	29 12	3/ /		1668.5 508.6	1050 320		3.5 1.1		20 6	27 12S 7E MD 75000 1940 57341			
J W WISDA CA00053 34 5.6 118 35.5		1-067 ERTH ENG. S.I.		45 0.22 55 0.57	4 2	3/ /		1140.0 347.5	350 107		6.7 2.0		20 6	7 1S 16W SB 20000 1958 15290			
JACKSON CREEK CA00867 38 18.2 120 53.3		1035-000 ERRK ENG. S.I.		22000 58.00 27136 150.22	385 156	3/ /		481.0 146.6	1140 347		13.0 4.0		11 3	9 5N 10E MD 1223000 1965 935044			
JACKSON LAKE CA00252 39 27.9 120 33.7		61-017 ERTH ENG. S.I.		1000 0.58 1233 1.50	53 21	3/ /		6596.0 2010.5	772 235		4.0 2.0 1.2 0.6		6 2	31 19N 13E MD 5700 1942 4357			
JACKSON MEADOWS CA00254 39 30.6 120 33.3		61-020 ROCK ENG. S.I.		52500 37.11 64758 96.12	938 380	3/ /		6044.5 1842.4	1530 466		23.5 9.5 7.2 2.9		31 9	18 19N 13E MD 1760000 1965 1345607			
JACOBS CREEK CA00232 38 47.8 120 56.3		53-006 ERTH ENG. S.I.		587 0.49 724 1.27	42 17	3/ /		1200.0 365.8	350 107		5.1 1.6		14 4	23 11N 9E MD 39500 1948 30199			

## DAMS WITHIN THE JURISDICTION OF THE STATE OF CALIFORNIA

## LISTED ALPHABETICALLY BY NAME OF DAM

NAME OF DAM		DAM NO.		NAME OF OWNER					COUNTY			STREAM			LOCATION			
															SEC	T	R	B&M
NATIONAL ID		TYPE	UNIT	STORAGE CAPACITY	DRAINAGE AREA	RESERV AREA	PARAPET CODE/HT	CREST ELEV	CREST LENGTH	HEIGHT	TOTAL FRBD	OPER FRBD	CREST WIDTH	VOLUME OF DAM	YEAR COMP			
LAT	LONG																	
JAMES H TURNER CA00132 37 34.4 121 50.9		10-021 ERTH ENG. S.I.		CITY COUNTY SAN FRANCISCO 50500 39.70 825 62291 102.82 334			3/ /	ALAMEDA 486.0 2160 148.1 658		SAN ANTONIO CRK 193 18.0 59 5.5			22 4S 1E MD 30 3240000 1964 9 2477141					
JAMES MONTGOMERY CA00932 40 31.1 122 28.5		1220-000 ERTH ENG. S.I.		<div></div> 65 0.50 11 80 1.30 4			3/ /	SHASTA 850.0 240 259.1 73		FLAT CREEK 24 5.0 7 1.5			19 31N 5W MD 20 7000 1869 6 5351					
JAMES PORTER CA00925 41 30.5 120 25.2		1123-002 ERTH ENG. S.I.		<div></div> 106 0.06 19 130 0.16 8			3/ /	MODOC 4600.0 1240 1402.1 378		TR PARKER CR 21 4.3 6 1.3			1 42N 13E MD 12 20000 1928 4 15290					
JAMESTOWN MINES T CA01245 37 56.6 120 26.3		1552-000 ROCK ENG. S.I.		SONORA MINING CORPORATION 12100 0.37 166 14925 0.96 67			3/ /	TUOLUMNE 1600.0 3780 487.7 1152		TR WOODS CREEK 197 4.0 60 1.2			16 1N 14E MD 100 5324000 1991 30 4070464					
JAYNE'S LAKE CA01262 39 38.0 123 10.0		2385-000 ERTH ENG. S.I.		<div></div> 1225 1.76 55 1511 4.56 22			3/ /	MENDOCINO 2381.0 650 725.7 198		TONEY CREEK 70 5.0 21 1.5			35 21N 12W MD 14 162700 1985 4 124392					
JEFF DAVIS CA00309 38 20.6 120 32.5		82-004 ERTH ENG. S.I.		CALAVERAS PU DISTRICT 1800 0.40 62 2220 1.04 25			3/ /	CALAVERAS 2805.0 102 855.0 31		TR WET GULCH CRK 114 5.0 35 1.5			27 6N 13E MD 30 555000 1973 9 424325					
JOHN C WARNECKE CA01319 38 36.4 122 46.8		5423-000 ERTH ENG. S.I.		<div></div> 30 0.11 2 37 0.28 1			3/ /	SONOMA 194.5 238 59.3 73		TR RUSSIAN RV 32 4.5 10 1.4			19 9N 8W MD 27 9500 1974 8 7263					
JOHN ORR CA00615 38 17.8 120 58.4		483-000 ERTH ENG. S.I.		<div></div> 152 0.85 36 187 2.20 15			3/ /	AMADOR 250.0 590 76.2 180		TR JACKSON CR 20 4.0 6 1.2			10 5N 9E MD 12 8600 1959 4 6575					
JOHNSTON CA00667 37 27.2 122 25.4		605-002 GRAV ENG. S.I.		HALF MOON BAY HERITAGE 30 7.60 5 37 19.68 2			3/ /	SAN MATEO 96.0 132 29.3 40		ARROYO LEON 31 6.0 4.0 9 1.8 1.2			32 5S 5W MD 2 190 1919 1 145					
JONES RANCH CA01258 40 48.2 123 29.4		219-000 ERTH ENG. S.I.		<div></div> 58 0.72 7 71 1.86 3			3/ /	TRINITY 1905.5 350 580.8 107		TR TRINITY RIVER 36 5.5 11 1.7			15 5N 6E HB 18 13000 1980 5 9939					
JUNCAL CA00211 34 29.5 119 30.4		34-002 VARA ENG. S.I.		MONTECITO WATER DISTRICT 6140 13.90 138 7573 36.00 56			3/ /	SANTA BARBARA 2230.0 430 679.7 131		SANTA YNEZ RV 160 6.0 15.0 49 1.8 4.6			28 5N 25W SB 6 40000 1930 2 30581					
JUNCTION CA00815 38 51.2 120 27.2		1009-002 VARA ENG. S.I.		SACRAMENTO MUN UTILITY DIST 3250 142.00 64 4008 367.78 26			3/ /	EL DORADO 4468.0 550 1361.8 168		SILVER CREEK 168 18.0 51 5.5			30 12N 14E MD 5 30000 1962 2 22936					
JUNGE NO 2 CA01031 40 41.1 121 57.1		2225-000 ERTH ENG. S.I.		<div></div> 42 0.15 5 51 0.39 2			3/ /	SHASTA 2500.0 480 762.0 146		TR CLOVER CREEK 34 4.0 10 1.2			26 33N 1W MD 12 23000 1965 4 17584					
JUNGE NO 3 CA01032 40 40.3 121 57.6		2225-002 ERTH ENG. S.I.		<div></div> 180 0.45 13 222 1.17 5			3/ /	SHASTA 2360.0 860 719.3 262		TR CLOVER CREEK 43 4.0 13 1.2			34 33N 1W MD 20 47000 1966 6 35933					
JURUPA BASIN CA01212 34 0.2 117 26.8		1003-014 ERTH ENG. S.I.		RIVERSIDE COUNTY FCWCD 167 1.69 17 205 4.38 7			3/ /	RIVERSIDE 855.0 1350 260.6 411		JURUPA WASH 22 5.5 7 1.7			18 2S 5W SB 20 35000 1983 6 26759					
KELLEY & GREINER CA00470 41 33.6 120 29.2		133-000 ERRK ENG. S.I.		<div></div> 71 4.10 36 87 10.62 15			3/ /	MODOC 4950.0 580 1508.8 177		TRIB PIT RIVER 11 3.1 3 0.9			21 43N 13E MD 16 1923 5					



## DAMS WITHIN THE JURISDICTION OF THE STATE OF CALIFORNIA

## LISTED ALPHABETICALLY BY NAME OF DAM

NAME OF DAM		DAM NO.		NAME OF OWNER					COUNTY			STREAM			LOCATION			
															SEC	T	R	B&M
NATIONAL ID		TYPE	UNIT	STORAGE CAPACITY	DRAINAGE AREA	RESERV AREA	PARAPET CODE/HT	CREST ELEV	CREST LENGTH	HEIGHT	TOTAL FRBD	OPER FRBD	CREST WIDTH	VOLUME OF DAM	YEAR COMP			
LAT	LONG																	
KELLY CABIN CAN CA01012		1-078 ERTH ENG.		STATE DEPT OF PARKS AND REC 70 1.01 6 3/				SANTA CLARA 1890.0 300		KELLY CABIN CAN CR	28 9S 5E MD							
37 7.3	121 25.7	S.I.		86 2.62 2 /				576.1 91			32 7.0 12 4			31700 1955				
KELLY LAKE CA00353		97-024 ERTH ENG.		PAC GAS AND ELECTRIC CO 290 0.50 26 3/				PLACER 5910.0 500		TR NFK AMERICAN R	25 17N 12E MD			8000 1928				
39 18.7	120 34.9	S.I.		357 1.30 11 /				1801.4 152			21 5.0 4.0 5 2			6116				
KELSEY CA00698		662-000 ERTH ENG.		[REDACTED] 1000 1.14 116 3/				MERCED 402.6 900		TR S FORK DRY CR	31 4S 15E MD			25000 1929				
37 32.6	120 21.3	S.I.		1233 2.95 47 /				122.7 274			28 5.6 14 4			19113				
KERCKHOFF DIV CA00340		95-008 VARA ENG.		PAC GAS AND ELECTRIC CO 4200 1460.00 160 3/				MADERA 994.5 495		SAN JOAQUIN RV	24 9S 22E MD			22000 1920				
37 7.7	119 31.5	S.I.		5180 3781.40 65 /				303.1 151			106 23.2 9.5 10 3			16820				
KERN R CO PARK CA00720		735-000 ERTH ENG.		KERN CO DEPT OF PARKS & REC 790 0.60 113 3/				KERN 524.0 4700		TRIB KERN RIVER	4 29S 29E MD			144882 1959				
35 26.4	118 52.0	S.I.		974 1.55 46 /				159.7 1433			18 3.5 12 4			110769				
KIDD LAKE CA00354		97-025 ERRK ENG.		PAC GAS AND ELECTRIC CO 1505 0.62 89 3/				PLACER 6632.5 430		TR SFK YUBA RV	29 17N 14E MD			10620 1855				
39 18.1	120 25.9	S.I.		1856 1.61 36 /				2021.6 131			40 3.5 13 4			8119				
KILMER CA01307		1550-002 ERTH ENG.		[REDACTED] 99 0.60 23 3/				TUOLUMNE 618.5 650		TRIB DRY CREEK	14 2S 13E MD			29225 UNKN				
37 45.7	120 36.0	S.I.		122 1.55 9 /				188.5 198			28 2.0 12 4			22343				
KIMBALL CREEK CA00310		83-000 ERTH ENG.		CITY OF CALISTOGA 344 3.44 14 3/				NAPA 585.0 325		KIMBALL CREEK	23 9N 7W MD			91000 1939				
38 37.3	122 36.6	S.I.		424 8.91 6 /				178.3 99			80 10.0 6.0 15 5			69574				
KINCAID CA00386		550-006 ERTH ENG.		TUOLUMNE UTILITIES DIST 50 0.50 8 3/				TUOLUMNE 2015.6 500		TR CURTIS CREEK	9 1N 15E MD			3145 1860				
37 57.3	120 19.8	S.I.		61 1.30 3 /				614.4 152			25 3.6 9 3			2404				
KINNEY MEADOWS CA00634		513-000 ERTH ENG.		ALPINE LAND AND RES CO 900 0.36 33 3/				ALPINE 8317.0 335		TR SILVER CR	8 8N 20E MD			30000 1929				
38 33.4	119 48.4	S.I.		1110 0.93 13 /				2535.0 102			44 5.0 15 5			22936				
KOKILA CA00544		320-000 ERTH ENG.		[REDACTED] 54 0.13 9 3/				PLACER 400.0 625		TR MINERS RAVINE	34 11N 7E MD			8000 1951				
38 45.7	121 10.4	S.I.		66 0.34 4 /				121.9 190			18 3.5 12 4			6116				
KRAMER CA00484		156-006 ERRK ENG.		[REDACTED] 118 27.70 20 3/				MODOC 4200.0 400		WIDOW VALLEY CR	30 39N 7E MD			9756 1937				
41 11.1	121 12.5	S.I.		145 71.74 8 /				1280.2 122			31 12.0 10 3			7458				
KUHN CA00683		624-000 ERTH ENG.		[REDACTED] 85 0.10 5 3/				SANTA CLARA 493.0 312		TRIB DRY CREEK	27 7S 2E MD			34130 1947				
37 18.0	121 44.5	S.I.		104 0.26 2 /				150.3 95			67 4.0 10 3			26094				
KUNKLE CA00344		97-007 ERTH ENG.		PAC GAS AND ELECTRIC CO 253 1.06 18 3/				BUTTE 1449.6 1040		TR W BR FEATHER R	30 21S 28E MD			80960 1907				
36 4.5	118 58.4	S.I.		312 2.75 7 /				441.8 317			54 10.1 9.1 24 7			61897				
L KINNEY LAKE CA00635		513-002 ERTH ENG.		ALPINE LAND AND RES CO 920 0.36 43 3/				ALPINE 8743.0 370		TR SILVER CREEK	7 8N 20E MD				1926			
38 33.8	119 49.3	S.I.		1134 0.93 17 /				2664.9 113			40 5.0 15 5							
L L ANDERSON CA00856		1030-000 ERRK ENG.		PLACER COUNTY WATER AGENCY 136405 47.20 1416 1/ 2.0				PLACER 5273.0 2700		MFK AMERICAN RV	36 15N 13E MD			3420000 1965				
39 6.7	120 28.1	S.I.		168255 122.25 573 / 0.6				1607.2 823			231 26.5 8.0 32 70			2614760				

## DAMS WITHIN THE JURISDICTION OF THE STATE OF CALIFORNIA

LISTED ALPHABETICALLY BY NAME OF DAM

NAME OF DAM		DAM NO.	NAME OF OWNER					COUNTY			STREAM			LOCATION			
														SEC	T	R	B&M
NATIONAL ID		TYPE	UNIT	STORAGE CAPACITY	DRAINAGE AREA	RESERV AREA	PARAPET CODE/HT	CREST ELEV	CREST LENGTH	HEIGHT	TOTAL FRBD	OPER FRBD	CREST WIDTH	VOLUME OF DAM	YEAR COMP		
LAT	LONG																
L PETERS CAN RB CA01207 33 45.3 117 46.2	1012-005 ERTH ENG. S.I.	COUNTY OF ORANGE 206 2.15 254 5.57	14 6	3/ /	ORANGE 325.3 1166 99.2 355	PETERS CAN WASH 52 4.8 16 1.5	12 5S 9W SB 16 175000 1990 5 133796										
L VAN NORMAN BYPAS CA00101 34 17.5 118 29.1	6-048 ERTH ENG. S.I.	CITY OF LOS ANGELES 240 0.03 296 0.08	12 5	3/ /	LOS ANGELES 1166.2 600 355.5 183	OFFSTREAM 78 8.7 24 2.7	6 2N 15W SB 30 500000 1970 9 382274										
LA GRANGE CA00278 37 40.3 120 26.6	68-002 GRAV ENG. S.I.	TURLOCK IRRIGATION DIST 500 1548.00 616 4009.32	58 23	3/ /	STANISLAUS 296.5 280 90.4 85	TUOLUMNE RIVER 131 0.0 40 0.0	16 3S 14E MD 20 39741 1894 6 30383										
LA HERRADURA CA00582 38 31.1 122 25.0	415-000 ERTH ENG. S.I.	<div></div> 110 0.52 135 1.35	5 2	3/ /	NAPA 500.0 285 152.4 87	TR CONN CREEK 73 5.6 22 1.7	28 8N 5W MD 10 38000 1948 3 29052										
LA TUNA DB CA01153 34 21.4 118 33.5	32-027 ERTH ENG. S.I.	LA CO DEPT OF PUBLIC WORKS 207 5.30 255 13.73	11 4	3/ /	LOS ANGELES 1157.0 654 352.7 199	LA TUNA CANYON 47 17.0 14 5.2	9 3N 16W SB 20 131000 1960 6 100156										
LADY FRANKLIN L CA00435 36 25.3 118 33.6	104-011 GRAV ENG. S.I.	SOUTHERN CALIF EDISON CO 467 1.30 576 3.37	30 12	3/ /	TULARE 1.03E4 400 3147.7 122	EFK KAWEAH R 21 1.0 6 0.3	25 17S 31E MD 9 1905 3										
LAFAYETTE CA00163 37 53.1 122 8.3	31-002 ERTH ENG. S.I.	EAST BAY MU DISTRICT 4250 1.34 5242 3.47	126 51	3/ /	CONTRA COSTA 465.6 1200 141.9 366	LAFAYETTE CREEK 132 16.4 40 5.0	36 1N 3W MD 200 1762875 1929 61 1347806										
LAFRANCHI CREEK CA01318 38 38.9 122 41.8	5421-000 ERTH ENG. S.I.	WINE WORLD INCORPORATED 100 0.53 123 1.37	30 12	3/ /	SONOMA 102.0 965 31.1 294	LAFRANCHI CREEK 23 4.0 7 1.2	12 9N 8W MD 15 43000 1982 5 32875										
LAGOON VY CO PARK CA01315 38 19.5 122 1.1	1442-000 ERTH ENG. S.I.	SOLANO CO DEPT OF PARKS 780 2.50 962 6.48	105 42	3/ /	SOLANO 217.5 5200 66.3 1585	TR LAGUNA CR 13 4.5 4 1.4	31 6N 1W MD 16 110000 1981 5 84100										
LAGUNA CA00748 33 38.5 117 45.5	793-005 ERTH ENG. S.I.	THE IRVINE COMPANY 300 0.96 370 2.49	22 9	3/ /	ORANGE 269.0 575 82.0 175	TR SAN DIEGO CR 40 6.0 12 1.8	19 6S 8W SB 10 73000 1938 3 55812										
LAGUNA REG BASIN CA00203 34 3.7 118 9.8	32-022 ERTH ENG. S.I.	LA CO DEPT OF PUBLIC WORKS 310 5.55 382 14.37	12 5	3/ /	LOS ANGELES 380.0 380 115.8 116	LAGUNA WASH 43 0.0 13 0.0	20 1S 12W SB 10 26000 1970 3 19878										
LAGUNITA CA00992 38 34.3 122 48.0	1427-000 ERTH ENG. S.I.	<div></div> 133 0.23 164 0.60	8 3	3/ /	SONOMA 220.0 308 67.1 94	TR WINDSOR CR 49 4.3 15 1.3	1 8N 9W MD 16 30000 1954 5 22936										
LAGUNITA CA00671 37 25.4 122 10.5	614-003 ERTH ENG. S.I.	STANFORD UNIV TRUSTEE BOARD 260 0.60 320 1.55	37 15	3/ /	SANTA CLARA 139.0 2500 42.4 762	TR S FRANCISCO BAY 15 3.5 5 1.1	10 6S 3W MD 22 14000 1900 7 10703										
LAGUNITAS CA00205 37 56.8 122 35.8	33-002 ERTH ENG. S.I.	MARIN MUN WATER DISTRICT 341 1.80 420 4.66	22 9	3/ /	MARIN 791.3 433 241.2 132	LAGUNITAS CREEK 48 7.5 5.5 15 2.3 1.7	12 1N 7W MD 12 85000 1872 4 64986										
LAKE ADA ROSE CA00871 39 26.0 123 23.0	1038-000 ERTH ENG. S.I.	BROOKTRAILS COMMUN SVC DIST 138 0.70 170 1.81	7 3	3/ /	MENDOCINO 1655.0 590 504.4 180	TR WILLETS CR 50 5.0 15 1.5	11 18N 14W MD 15 69400 1964 5 53059										
LAKE ALMANOR CA00327 40 10.5 121 5.5	93-003 HYDF ENG. S.I.	PAC GAS AND ELECTRIC CO 1308000 503.00 28257 1613417 1302.77 11435		3/ /	PLUMAS 4515.0 1250 1376.2 381	NFK FEATHER RV 130 16.0 21.0 40 4.9 6.4	28 27N 8E MD 75 1532800 1927 23 1171902										

## DAMS WITHIN THE JURISDICTION OF THE STATE OF CALIFORNIA

## LISTED ALPHABETICALLY BY NAME OF DAM

NAME OF DAM		DAM NO.		NAME OF OWNER				COUNTY			STREAM			LOCATION			
														SEC	T	R	B&M
NATIONAL ID		TYPE	UNIT	STORAGE CAPACITY	DRAINAGE AREA	RESERV AREA	PARAPET CODE/HT	CREST ELEV	CREST LENGTH	HEIGHT	TOTAL FRBD	OPER FRBD	CREST WIDTH	VOLUME OF DAM	YEAR COMP		
LAT	LONG																
LAKE ALTA DAM																	
CA00355	1030-007	ERTH	ENG.	270	0.08	23	3/	3398.0	955	22	2.0		5	35 16N 10E MD			
39 12.3 120 48.8			S.I.	333	0.21	9	/	1035.7	291	7	0.6		2	20827 1862			
LAKE ANGELA																	
CA00322	89-002	GRAV	ENG.	330	0.20	18	1/ 6.0	7193.7	820	28	5.0	0.0	2	16 17N 15E MD			
39 19.3 120 19.6			S.I.	407	0.52	7	/ 1.8	2192.6	250	9	1.5	0.0	1	1610 1924			
LAKE ARROWHEAD																	
CA00759	805-000	HYDF	ENG.	48000	6.85	780	3/	5116.0	720	190	9.0	8.0	140	14 2N 3W SB			
34 15.7 117 10.0			S.I.	59207	17.74	316	/	1559.4	219	58	2.7	2.4	43	1300000 1922			
LAKE ARTHUR DAM																	
CA00356	1030-008	ERTH	ENG.	87	1.60	7	3/	1618.9	290	44	6.3		8	19 13N 9E MD			
38 57.8 121 1.4			S.I.	107	4.14	3	/	493.4	88	13	1.9		2	21653 1909			
LAKE BORDEAUX																	
CA00566	392-003	ERTH	ENG.	538	0.70	39	3/	1038.0	965	43	4.5		12	4 10N 6W MD			
38 44.6 122 32.0			S.I.	663	1.81	16	/	316.4	294	13	1.4		4	83000 1962			
LAKE BUCK																	
CA00536	291-000	ERTH	ENG.	140	12.50	9	3/	5350.0	500	37	6.0		15	6 20N 18E MD			
39 37.6 120 0.1			S.I.	172	32.38	4	/	1630.7	152	11	1.8		5	30700 1951			
LAKE BURGUNDY																	
CA00567	392-004	ERTH	ENG.	200	0.27	19	3/	1014.5	535	28	3.5		10	4 10N 6W MD			
38 44.9 122 31.3			S.I.	246	0.70	8	/	309.2	163	9	1.1		3	28000 1962			
LAKE CAMILLE																	
CA00003	1-005	ERTH	ENG.	25	0.10	3	3/	128.0	600	30	1.7		24	13 5N 4W MD			
38 16.6 122 15.2			S.I.	30	0.26	1	/	39.0	183	9	0.5		7	22000 1880			
LAKE CHABOT																	
CA00145	14-006	ERTH	ENG.	504	6.26	59	3/	80.0	370	42	17.5	7.5	92	6 3N 3W MD			
38 8.4 122 14.3			S.I.	621	16.21	24	/	24.4	113	13	5.3	2.3	28	75000 1870			
LAKE CO SAN DIST																	
CA00912	1081-000	ERTH	ENG.	530	0.36	40	3/	1446.3	1540	40	4.0		12	15 13N 7W MD			
38 58.8 122 37.2			S.I.	653	0.93	16	/	440.8	469	12	1.2		4	43705 1972			
LAKE CO SAN DIST 2																	
CA01108	1081-002	ERTH	ENG.	800	0.30	32	3/	1435.0	650	77	5.0		20	25 15N 10W MD			
39 7.0 122 55.2			S.I.	986	0.78	13	/	437.4	198	23	1.5		6	220000 1976			
LAKE CURRY																	
CA00140	14-000	ERTH	ENG.	10700	17.00	377	3/	392.0	572	107	15.0	10.0	15	19 6N 2W MD			
38 21.5 122 7.4			S.I.	13198	44.03	153	/	119.5	174	33	4.6	3.0	5	272000 1926			
LAKE CUYAMACA																	
CA00907	1076-000	ERTH	ENG.	1000	12.00	110	3/	4628.0	1027	17	9.0	3.0	10	4 14S 4E SB			
32 59.3 116 34.6			S.I.	1233	31.08	45	/	1410.6	313	5	2.7	0.9	3	39306 1968			
LAKE CYNTHIA																	
CA00980	1411-000	ERTH	ENG.	92	0.65	12	3/	75.0	750	22	5.4		10	23 6N 4W MD			
38 21.0 122 16.8			S.I.	113	1.68	5	/	22.9	229	7	1.6		3	14800 1955			
LAKE ELEANOR																	
CA00121	9-002	MULA	ENG.	27800	79.00	948	3/	4661.0	1260	61	4.0	0.0	1	3 1N 19E MD			
37 58.4 119 52.7			S.I.	34291	204.61	384	/	1420.7	384	19	1.2	0.0		11640 1918			
LAKE ELEANOR																	
CA00737	1763-000	CORA	ENG.	104	1.20	9	3/	985.0	140	37	1.0		4	27 1N 19W SB			
34 8.1 118 51.1			S.I.	128	3.11	4	/	300.2	43	11	0.3		1	600 1881			



## DAMS WITHIN THE JURISDICTION OF THE STATE OF CALIFORNIA

## LISTED ALPHABETICALLY BY NAME OF DAM

NAME OF DAM		DAM NO.		NAME OF OWNER				COUNTY		STREAM				LOCATION			
														SEC	T	R	B&M
NATIONAL ID		TYPE	UNIT	STORAGE	DRAINAGE	RESERV	PARAPET	CREST	CREST	HEIGHT	TOTAL	OPER	CREST	VOLUME	YEAR		
LAT	LONG			CAPACITY	AREA	AREA	CODE/HT	ELEV	LENGTH		FRBD	FRBD	WIDTH	OF DAM	COMP		
LAKE FORDYCE CA00357 39 22.8 120 29.7		97-028 ERRK S.I.	ENG.	48900 60318	30.15 78.09	750 304	1/ 4.0 / 1.2	6346.0 1934.3	965 294	143 44	20.0 6.1	5.0 1.5	10 3	416645 318545	1926	34 18N 13E	MD
LAKE FRANCIS CA00866 39 21.6 121 12.2		1034-009 HYDF S.I.	ENG.	1905 2349	6.30 16.32	98 40	3/ /	1681.5 512.5	1360 415	77 23	7.5 2.3		11 3	289760 221536	1905	5 17N 7E	MD
LAKE FREY CA00142 38 17.3 122 11.2		14-003 ERTH S.I.	ENG.	1075 1326	3.10 8.03	62 25	3/ /	1207.0 367.9	575 175	83 25	10.8 3.3	5.8 1.8	16 5			9 5N 3W	MD 1894
LAKE GREGORY CA00224 34 14.6 117 15.8		1803-003 ERTH S.I.	ENG.	2100 2590	2.80 7.25	88 36	3/ /	4530.0 1380.7	475 145	90 27	13.0 4.0	10.0 3.0	40 12	154000 117740	1938	23 2N 4W	SB
LAKE HELEN CA01060 38 26.8 122 54.7		3425-000 ERTH S.I.	ENG.	192 236	0.32 0.83	14 6	3/ /	250.0 76.2	355 108	39 12	6.0 1.8		15 5	41000 31346	1966	13 7N 10W	MD
LAKE HEMET CA00763 33 39.9 116 42.3		817-000 GRAV S.I.	ENG.	14000 17268	67.00 173.53	470 190	1/ 5.0 / 1.5	4341.5 1323.3	324 99	135 41	7.5 2.3	5.0 1.5	7 2	32320 24710	1895	7 6S 3E	SB
LAKE HERMAN CA00851 38 5.8 122 9.0		1028-000 ERTH S.I.	ENG.	2210 2726	10.20 26.42	110 45	3/ /	123.0 37.5	700 213	51 16	7.0 2.1		12 4	117300 89681	1905	24 3N 3W	MD
LAKE HODGES CA00108 33 2.7 117 7.7		8-003 MULA S.I.	ENG.	37700 46502	303.00 784.77	1317 533	3/ /	330.0 100.6	729 222	131 40	15.0 4.6		4 1	18128 13859	1918	18 13S 2W	SB
LAKE JANE CA00706 37 3.7 119 49.3		686-000 ERTH S.I.	ENG.	182 224	3.20 8.29	21 8	3/ /	564.0 171.9	361 110	37 11	7.0 2.1		14 4	23000 17584	1961	18 10S 20E	MD
LAKE JUANITA CA00040 41 49.0 122 7.4		1-053 ERTH S.I.	ENG.	348 429	3.08 7.98	55 22	3/ /	5089.0 1551.1	907 276	20 6	4.0 1.2		12 4	25000 19113	1964	20 46N 2W	MD
LAKE LA VERNE CA00983 38 27.7 122 12.4		1414-000 ERTH S.I.	ENG.	54 66	0.09 0.23	4 2	3/ /	855.0 260.6	255 78	50 15	10.0 3.0		20 6	24800 18960	1956	8 7N 3W	MD
LAKE LEAVITT CA00516 40 22.6 120 30.4		236-002 ERTH S.I.	ENG.	7482 9229	9.30 24.09	1142 462	3/ /	4101.0 1250.0	8800 2682	18 5	5.0 1.5	4.0 1.2	12 4			15 29N 13E	MD 1891
LAKE LEONA CA01365 39 18.6 121 14.9		339-000 ERTH S.I.	ENG.	194 239	1.30 3.37	13 5	3/ /	1624.0 495.0	515 157	46 14	5.5 1.7		15 5	46000 35169	1960	25 17N 6E	MD
LAKE LETICIA CA01191 38 21.5 122 13.8		419-002 ERTH S.I.	ENG.	115 141	0.06 0.16	14 6	3/ /	979.0 298.4	390 119	49 15	4.0 1.2		15 5	30000 22936	1960	19 6N 3W	MD
LAKE LOS CARMEROS CA00728 34 26.5 119 50.9		2007-000 ERTH S.I.	ENG.	168 207	0.34 0.88	20 8	3/ /	60.5 18.4	1921 586	31 9	12.8 3.9		20 6	36700 28058	1932	7 4N 28W	SB
LAKE LOVELAND CA00776 32 46.9 116 47.5		2020-002 VARA S.I.	ENG.	25400 31330	98.00 253.82	454 184	1/ 3.5 / 1.1	1366.0 416.4	614 187	203 62	11.0 3.4		8 2	67000 51224	1945	17 16S 2E	SB

## DAMS WITHIN THE JURISDICTION OF THE STATE OF CALIFORNIA

## LISTED ALPHABETICALLY BY NAME OF DAM

NAME OF DAM		DAM NO.		NAME OF OWNER					COUNTY			STREAM			LOCATION				
NATIONAL ID		TYPE	UNIT	STORAGE CAPACITY	DRAINAGE AREA	RESERV AREA	PARAPET CODE/HT	CREST ELEV	CREST LENGTH	HEIGHT	TOTAL FRBD	OPER FRBD	CREST WIDTH	VOLUME OF DAM	YEAR COMP	SEC	T	R	B&M
LAT	LONG																		
LAKE LUCERNE CA00664 37 13.4 122 24.3		602-000 ERTH ENG. S.I.		455 561	4.69 12.15	45 18	3/ /	19.0 5.8	346 105	21 6	5.3 1.6		23 7	15343 11730	8S 1923	5W 1923			
LAKE MADIGAN CA00141 38 18.5 122 11.6		14-002 ERTH ENG. S.I.	CITY OF VALLEJO	1744 2151	1.50 3.89	93 38	3/ /	1383.0 421.5	665 203	89 27	5.0 1.5		15 5	100000 76454	4 1908	5N 1908	3W 1908		
LAKE MADRONE CA00804 39 39.0 121 24.4		1004-000 ERTH ENG. S.I.	LAKE MADRONE WATER DIST	200 246	14.90 38.59	25 10	3/ /	1985.5 605.2	370 113	35 11	7.0 2.1		80 24	13581 10383	27 1931	21N 1931	5E 1931		
LAKE MARIE CA00004 38 15.6 122 13.8		1-006 ERTH ENG. S.I.	NAPA STATE HOSPITAL	170 209	1.06 2.75	8 3	3/ /	803.0 244.8	454 138	60 18	24.0 7.3		9 3	75000 57341	19 1908	5N 1908	3W 1908		
LAKE MARY CA00539 39 18.6 120 19.8		2320-000 ERTH ENG. S.I.	SUGAR BOWL CORPORATION	172 212	0.26 0.67	18 7	3/ /	7026.0 2141.5	600 183	22 7	3.0 0.9		18 5	11590 8861	20 1926	17N 1926	15E 1926		
LAKE NAZ CA00985 38 29.1 122 24.7		1418-000 ERTH ENG. S.I.	HUNEUS-CHANTRE PROPERTIES	150 185	0.16 0.41	20 8	3/ /	78.0 23.8	795 242	29 9	5.0 1.5	3.3 1.0	14 4	19125 14622	4 1955	7N 1955	5W 1955		
LAKE ORINDA CA00659 37 53.5 122 11.2		587-000 ERTH ENG. S.I.	ORINDA COUNTRY CLUB	200 246	0.48 1.24	19 8	3/ /	535.0 163.1	360 110	45 14	4.0 1.2		20 6	40000 30581	34 1935	1N 1935	3W 1935		
LAKE RALPHINE CA00882 38 27.3 122 40.1		1050-000 ERTH ENG. S.I.	CITY OF SANTA ROSA	387 477	0.15 0.39	19 8	3/ /	253.4 77.2	700 213	35 11	4.0 1.2		14 4	70000 53518	18 1882	7N 1882	7W 1882		
LAKE RANCH CA00676 37 13.2 122 3.1		622-000 ERTH ENG. S.I.	SAN JOSE WATER COMPANY	222 273	0.70 1.81	18 7	3/ /	1827.2 556.9	160 49	38 12	11.1 3.4		20 6	5000 3822	23 1877	8S 1877	2W 1877		
LAKE SHERWOOD CA00736 34 8.4 118 51.4		765-000 CORA ENG. S.I.	LAKE SHERWOOD RANCH	2600 3207	16.10 41.70	163 66	3/ /	954.0 290.8	350 107	45 14	1.0 0.3		4 1		27 1904	1N 1904	19W 1904	SB	
LAKE SPAULDING CA00358 39 19.6 120 38.5		97-029 VARA ENG. S.I.	PAC GAS AND ELECTRIC CO	74773 92232	118.00 305.62	698 282	1/ 1.0 / 0.3	5016.1 1528.9	800 244	275 84	21.5 6.6	1.5 0.5	10 3	191772 146619	20 1913	17N 1913	12E 1913		
LAKE STERLING CA00359 39 21.4 120 29.5		97-030 ROCK ENG. S.I.	PAC GAS AND ELECTRIC CO	1648 2032	1.00 2.59	112 45	2/ 0.7 / 0.2	6700.5 2042.3	225 69	30 9	5.5 1.7	0.5 0.2	11 3	1500 1146	10 1877	17N 1877	13E 1877		
LAKE SUZANNE CA00930 41 45.1 122 30.8		1186-000 ERTH ENG. S.I.		89 109	1.70 4.40	17 7	3/ /	2566.0 782.1	1966 599	18 5	4.5 1.4		12 4	13500 10321	14 1962	45N 1962	6W 1962		
LAKE TABEAUD CA00383 38 20.9 120 39.9		97-067 ERTH ENG. S.I.	PAC GAS AND ELECTRIC CO	1170 1443	75.00 1.94	42 17	3/ /	1968.0 599.8	645 197	123 37	6.0 1.8	4.0 1.2	20 6	374674 286457	28 1901	6N 1901	12E 1901		
LAKE TEMESCAL CA00160 37 50.9 122 13.8		29-000 ERTH ENG. S.I.	EAST BAY REG PARK DIST	200 246	3.00 7.77	15 6	3/ /	436.0 132.9	650 198	116 35	14.5 4.4		40 12	262292 200535	18 1869	1S 1869	3W 1869		
LAKE THEODORE CA00360 38 58.4 121 0.7		1030-009 ERTH ENG. S.I.	PLACER COUNTY WATER AGENCY	207 255	0.70 1.81	18 7	3/ /	1739.0 530.0	402 123	40 12	5.0 1.5		3 1	29718 22720	18 1896	13N 1896	9E 1896		

## DAMS WITHIN THE JURISDICTION OF THE STATE OF CALIFORNIA

LISTED ALPHABETICALLY BY NAME OF DAM

NAME OF DAM		DAM NO.		NAME OF OWNER				COUNTY		STREAM				LOCATION			
														SEC	T	R	B&M
NATIONAL ID		TYPE	UNIT	STORAGE CAPACITY	DRAINAGE AREA	RESERV AREA	PARAPET CODE/HT	CREST ELEV	CREST LENGTH	HEIGHT	TOTAL FRBD	OPER FRBD	CREST WIDTH	VOLUME OF DAM	YEAR COMP		
LAT	LONG																
LAKE VALLEY																	
CA00361		97-032	PAC GAS AND ELECTRIC CO					PLACER		TR NFK AMERICAN R			35 17N 12E MD				
39 18.0	120 35.9	ERTH ENG.	8127	4.75	312	3/	5855.5	940	74	7.5	5.0	30	131900	1911			
		S.I.	10024	12.30	126	/	1784.8	287	23	2.3	1.5	9	100844				
LAKE VERA																	
CA00538		303-000	LAKE VERA MUTUAL WATER CO					NEVADA		ROCK CREEK			25 17N 8E MD				
39 18.1	121 1.6	SLBT ENG.	136	11.70	20	3/	2378.0	275	16	4.8		2		1926			
		S.I.	167	30.30	8	/	724.8	84	5	1.5		1					
LAKE WILLIAM																	
CA00586		419-000	[REDACTED]					NAPA		TR MILLIKEN CR			17 6N 3W MD				
38 21.6	122 13.4	ERTH ENG.	340	0.51	16	3/	1000.0	575	66	5.2		20	72200	1960			
		S.I.	419	1.32	6	/	304.8	175	20	1.6		6	55200				
LAKE WOHLFORD																	
CA00772		834-000	CITY OF ESCONDIDO					SAN DIEGO		ESCONDIDO CREEK			5 12S 1W SB				
33 10.0	117 0.2	HYDF ENG.	6950	8.00	225	3/	1485.0	422	100	4.8		18	156300	1924			
		S.I.	8572	20.72	91	/	452.6	129	30	1.5		5	119499				
LAKE WYANDOTTE																	
CA00267		63-000	OROVILLE WYANDOTTE ID					BUTTE		MO HONCUT CREEK			16 19N 5E MD				
39 30.4	121 25.2	ERTH ENG.	1300	3.00	100	3/	1388.5	900	46	5.0		12	73000	1924			
		S.I.	1603	7.77	40	/	423.2	274	14	1.5		4	55812				
LAKE YOSEMITE																	
CA00241		58-003	MERCED IRRIGATION DIST					MERCED		TR MERCED RV			33 6S 14E MD				
37 22.3	120 26.2	ERTH ENG.	7000	41.00	500	3/	255.0	4750	53	15.0	4.0	18	348392	1888			
		S.I.	8634	106.19	202	/	77.7	1448	16	4.6	1.2	5	266363				
LAKEPORT																	
CA01230		2021-000	CITY OF LAKEPORT SEWER DIST 1					LAKE		TR MANNING CR			36 14N 10W MD				
39 0.9	122 55.4	ERTH ENG.	650	0.44	32	3/	1436.8	890	51	4.8		18	110000	1980			
		S.I.	801	1.14	13	/	437.9	271	16	1.4		5	84100				
LAKEWOOD																	
CA00969		1322-000	CAL ARMTROUT					PLACER		DRY CREEK			22 13N 8E MD				
38 57.7	121 4.3	ERTH ENG.	165	6.60	16	3/	1325.0	460	33	8.5		14	26600	1959			
		S.I.	203	17.09	6	/	403.9	140	10	2.6		4	20337				
LAMBERT																	
CA00745		793-000	THE IRVINE COMPANY					ORANGE		TR NEWPORT BAY			34 5S 8W SB				
33 41.6	117 42.7	ERTH ENG.	174	0.20	20	3/	475.0	1040	17	4.6		12	15538	1929			
		S.I.	214	0.52	8	/	144.8	317	5	1.4		4	11879				
LANG RANCH RETD BN																	
CA01368		1765-000	THE LANG RANCH COMPANY					VENTURA		LANG CREEK			35 2N 19W SB				
34 12.5	118 50.0	ERTH ENG.	140	4.34	55	3/	953.5	500	33	6.0		25	30000	NONS			
		S.I.	172	11.24	22	/	290.6	152	10	1.8		8	22936				
LANGTRY																	
CA01350		392-005	MAGOON ESTATE LTD					LAKE		TR CASSIDY CREEK			16 10N 6W MD				
38 42.6	122 31.9	ERTH ENG.	525	0.57	34	3/	1165.0	450	50	5.0			74000	1992			
		S.I.	647	1.48	14	/	355.1	137	15	1.5			56576				
LARSON																	
CA00712		712-000	S TULE RV INDEPENDENT DITCH CO					TULARE		TR S TULE RIVER			9 22S 29E MD				
36 2.0	118 50.9	ERTH ENG.	325	0.54	21	3/	850.0	650	54	4.0		10	73500	1963			
		S.I.	400	1.40	8	/	259.1	198	16	1.2		3	56194				
LAS LLAJAS																	
CA01217		86-005	VENTURA COUNTY FCD					VENTURA		LAS LLAJAS CAN			32 3N 17W SB				
34 18.1	118 41.4	ERTH ENG.	1250	6.77	46	3/	1240.0	580	96	12.5		20	500000	1981			
		S.I.	1541	17.53	19	/	378.0	177	29	3.8		6	382274				
LAS TABLAS CR																	
CA00724		742-000	SECURITY PAC NATIONAL BANK					SAN LUIS OBISPO		LAS TABLAS CR			7 26S 10E MD				
35 41.3	120 56.5	ERTH ENG.	180	31.00	11	3/	817.0	140	37	13.5		30	8000	1961			
		S.I.	222	80.29	4	/	249.0	43	11	4.1		9	6116				
LAST CHANCE WEIR																	
CA00716		723-000	LAST CHANCE WATER DITCH CO					KINGS		KINGS RIVER			26 17S 21E MD				
36 25.2	119 40.0	FLBT ENG.	50	850.00	9	3/	268.0	143	24	19.3	12.4	1		1919			
		S.I.	61	2201.50	4	/	81.7	44	7	5.9	3.8						
LAUREL CREEK																	
CA00901		1070-000	CITY OF SAN MATEO					SAN MATEO		LAUREL CREEK			5 5S 4W MD				
37 31.6	122 19.3	ERTH ENG.	55	0.90	3	3/	172.0	287	40	5.0		30	134000	1969			
		S.I.	67	2.33	1	/	52.4	87	12	1.5		9	102449				



## DAMS WITHIN THE JURISDICTION OF THE STATE OF CALIFORNIA

## LISTED ALPHABETICALLY BY NAME OF DAM

NAME OF DAM			DAM NO.		NAME OF OWNER					COUNTY			STREAM			LOCATION			
																SEC	T	R	B&M
NATIONAL ID			TYPE	UNIT	STORAGE CAPACITY	DRAINAGE AREA	RESERV AREA	PARAPET CODE/HT	CREST ELEV	CREST LENGTH	HEIGHT	TOTAL FRBD	OPER FRBD	CREST WIDTH	VOLUME OF DAM	YEAR COMP			
LAT	LONG																		
LAUREL SPR CLUB CA01016 37 13.7 121 31.2			1624-000 ERTH	ENG. S.I.	250 308	2.64 6.84	30 12	3/ /	2560.0 780.3	250 76	28 9	8.0 2.4		15 5	8S 14000 10703	4E 1968	MD		
LAWLER CA00834 38 17.8 122 34.6			1014-000 ERTH	ENG. S.I.	227 280	0.50 1.30	10 4	3/ /	1014.5 309.2	1150 351	40 12	5.5 1.7		24 7	5N 32530 24870	7W 1910	MD		
LCRMF CA01304 38 0.6 120 42.2			1500-002 ERRK	ENG. S.I.	391 482	0.07 0.19	21 8	3/ /	1249.0 380.7	2100 640	45 14	4.0 1.2		20 6	2N 258000 197253	12E 1989	MD		
LCRMF-PWRP CA01305 38 0.6 120 42.2			1500-003 ERTH	ENG. S.I.	64 78	0.01 0.03	4 2	3/ /	1205.0 367.3	850 259	20 6	4.0 1.2		15 5	2N 23000 17584	12E 1989	MD		
LEE LAKE CA00766 33 45.0 117 26.7			818-002 ERTH	ENG. S.I.	1100 1356	53.00 137.27	70 28	3/ /	1153.0 351.4	520 158	47 14	16.0 4.9		15 5	5S 1919	5W SB	MD		
LELAND CA00177 37 53.7 122 5.2			31-021 ERTH	ENG. S.I.	60 74	0.00 0.00	3 1	2/ 1.0 / 0.3	360.0 109.7	945 288	41 12	0.8 0.2		17 5	1N 54200 41438	2W 1955	MD		
LELAND MEADOWS CA01149 38 14.0 119 58.8			559-000 ERTH	ENG. S.I.	79 97	0.37 0.96	9 4	3/ /	6450.0 1966.0	350 107	17 5	7.0 2.1		45 14	4N 3400 2599	18E 1978	MD		
LEMA CA00937 40 35.8 122 20.0			1225-000 ERTH	ENG. S.I.	108 133	0.22 0.57	11 4	3/ /	597.0 182.0	516 157	31 9	4.0 1.2		12 4	32N 20000 15290	4W 1957	MD		
LEMOORE DIV WEIR CA00715 36 25.1 119 43.3			722-000 FLBT	ENG. S.I.	50 61	860.00 2227.40	13 5	3/ /	250.0 76.2	192 59	21 6	14.8 4.5	0.0 0.0		29 17S	21E 1924	MD		
LEONARD JOHNSON CA00492 41 38.4 120 24.5			173-002 ERTH	ENG. S.I.	120 148	5.00 12.95	23 9	3/ /	4750.0 1447.8	720 219	18 5	4.0 1.2		12 4	44N 9400 7186	13E 1948	MD		
LEONARD NO 2 CA00960 41 7.0 121 2.3			1252-000 ERTH	ENG. S.I.	187 230	2.81 7.28	25 10	3/ /	4240.0 1292.4	1120 341	26 8	5.0 1.5		12 4	38N 38000 29052	8E 1968	MD		
LEROY ANDERSON CA00294 37 10.0 121 37.7			72-009 ERTH	ENG. S.I.	91280 112593	194.30 503.24	980 397	3/ /	640.0 195.1	1430 436	235 72	15.0 4.6		40 12	9S 3250000 2484787	3E 1950	MD		
LEXINGTON CA00293 37 12.1 121 59.3			72-008 ERTH	ENG. S.I.	21430 26433	27.40 70.97	450 182	3/ /	667.0 203.3	810 247	205 62	17.0 5.2		40 12	8S 2081818 1591653	1W 1953	MD		
LINDA VISTA CA01035 38 33.5 122 21.4			2412-000 ERTH	ENG. S.I.	52 64	0.02 0.05	4 2	3/ /	1025.0 312.4	215 66	39 12	4.7 1.4		18 5	8N 14000 10703	5W 1959	MD		
LINDAUER CONCRETE CA00914 41 26.1 120 43.4			1110-000 FLBT	ENG. S.I.	101 124	1087.00 2815.33	20 8	3/ /	4320.0 1316.7	49 15	11 3	4.3 1.3	1.3 0.4		29 7 2	42N 11E 1920	MD		
LINDERO CA00742 34 9.0 118 47.0			785-000 ERTH	ENG. S.I.	90 111	5.00 12.95	12 5	3/ /	935.0 285.0	170 52	19 6	7.0 2.1		24 7	1N 1550 1185	18W 1966	SB		

## DAMS WITHIN THE JURISDICTION OF THE STATE OF CALIFORNIA

LISTED ALPHABETICALLY BY NAME OF DAM

NAME OF DAM		DAM NO.		NAME OF OWNER				COUNTY			STREAM			LOCATION			
														SEC	T	R	B&M
NATIONAL ID		TYPE	UNIT	STORAGE CAPACITY	DRAINAGE AREA	RESERV AREA	PARAPET CODE/HT	CREST ELEV	CREST LENGTH	HEIGHT	TOTAL FRBD	OPER FRBD	CREST WIDTH	VOLUME OF DAM	YEAR COMP		
LAT	LONG																
LITTLE DALTON DB CA01154 34 9.4 117 50.2		32-028 ERTH ENG. S.I.		LA CO DEPT OF PUBLIC WORKS 234 3.30 8 288 8.55 3			3/ /	LOS ANGELES 1200.0 543 365.8 166		LIT DALTON CAN 71 14.0 22 4.3			21 1N 9W SB 691000 1960 528304				
LITTLE GRASS VY CA00269 39 43.3 121 1.3		63-003 ROCK ENG. S.I.		OROVILLE WYANDOTTE ID 93010 27.30 1433 114727 70.71 580			3/ /	PLUMAS 5052.0 840 1539.8 256		SFK FEATHER RV 210 18.0 5.0 64 5.5 1.5			31 22N 9E MD 834000 1961 637634				
LITTLE JUNIPER CA00471 41 20.5 120 28.8		136-000 ERTH ENG. S.I.		<div></div> 1370 9.00 160 1689 23.31 65			3/ /	MODOC 4800.0 1530 1463.0 466		L JUNIPER CRK 22 5.0 7 1.5			4 40N 13E MD 1926				
LITTLE LAKE CA00764 33 43.7 116 55.0		817-002 ERTH ENG. S.I.		LAKE HEMET MUN WATER DIST 90 0.12 11 111 0.31 4			3/ /	RIVERSIDE 1790.0 310 545.6 94		TR SAN JACINTO R 16 2.0 5 0.6			19 5S 1E SB 5300 1891 4052				
LITTLE MOUNTAIN CA00318 34 9.8 117 17.6		87-005 ERTH ENG. S.I.		SAN BERNARDINO CO FC DIST 150 5.22 23 185 13.52 9			3/ /	SAN BERNARDINO 1337.0 2100 407.5 640		DEVIL CAN CR 28 10.6 9 3.2			22 1N 4W SB 59000 1958 45108				
LITTLEROCK CA00237 34 29.1 118 1.3		57-000 MULA ENG. S.I.		LITTLE ROCK CREEK ID 2700 63.70 104 3330 164.98 42			3/ /	LOS ANGELES 3263.5 576 994.7 176		LITTLEROCK CR 124 13.5 35.5 38 4.1 10.8			27 5N 11W SB 25200 1924 19266				
LIVE OAK CA00192 34 8.0 117 44.7		32-007 GRAV ENG. S.I.		LA CO DEPT OF PUBLIC WORKS 239 2.30 12 294 5.96 5			1/ 2.0 / 0.6	LOS ANGELES 1506.0 303 459.0 92		LIVE OAK CREEK 76 9.0 23 2.7			32 1N 8W SB 11735 1922 8971				
LIVE OAK RES CA01084 34 6.4 117 47.0		35-013 ERTH ENG. S.I.		METROPOLITAN WATER DIST 2500 0.17 77 3083 0.44 31			3/ /	LOS ANGELES 1574.0 3000 479.8 914		TR MARSHALL CR 105 18.0 9.0 32 5.5 2.7			30 1N 8W SB 1150000 1975 879232				
LK MISSION VIEJO CA01122 33 37.6 117 38.8		1794-000 ERTH ENG. S.I.		LAKE MISSION VIEJO ASSN INC 4300 3.60 150 5304 9.32 61			3/ /	ORANGE 711.0 1750 216.7 533		OSO CREEK 123 9.0 37 2.7			30 6S 7W SB 1376200 1976 1052173				
LOBDEL LAKE CA00647 38 26.6 119 21.6		539-000 ERTH ENG. S.I.		<div></div> 640 0.15 48 789 0.39 19			3/ /	MONO 9223.0 3460 2811.2 1055		DESERT CREEK 27 5.0 8 1.5			20 7N 24E MD 121000 1948 92510				
LOG CABIN CA00865 39 26.4 121 3.5		1034-003 VARA ENG. S.I.		YUBA COUNTY WATER AGENCY 89 29.50 5 109 76.41 2			3/ /	YUBA 1979.0 300 603.2 91		OREGON CREEK 49 9.0 15 2.7			11 18N 8E MD 3335 1968 2549				
LOMA RICA AIRPORT CA00259 39 13.3 120 59.3		61-025 ERTH ENG. S.I.		NEVADA IRRIGATION DIST 94 0.20 9 115 0.52 4			3/ /	NEVADA 3153.6 900 961.2 274		TR L GREEN HORN CR 41 5.0 12 1.5			29 16N 9E MD 51000 1965 38992				
LONG LAKE CA00534 39 42.4 120 40.5		289-000 ROCK ENG. S.I.		GRAEAGLE LAND AND WATER CO 1478 1.13 141 1823 2.93 57			3/ /	PLUMAS 6531.0 110 1990.6 34		GRAY EAGLE CREEK 12 3.0 4 0.9			6 21N 12E MD 230 1938 175				
LONG VAL W # 2 CA01292 38 38.8 122 26.4		3414-004 ERTH ENG. S.I.		JULIANA VINEYARDS 177 0.26 10 218 0.67 4			3/ /	NAPA 710.0 940 216.4 287		TRIB POPE CREEK 35 4.0 11 1.2			8 9N 5W MD 54200 1982 41438				
LONG VALLEY CA00090 37 35.3 118 42.4		6-034 ERTH ENG. S.I.		CITY OF LOS ANGELES 183465 437.00 5280 226304 1131.83 2137			3/ /	MONO 6796.5 595 2071.6 181		OWENS RIVER 126 15.0 38 4.6			19 4S 30E MD 1045000 1941 798954				
LONGLEY CA00447 37 17.1 118 39.6		104-031 ROCK ENG. S.I.		SOUTHERN CALIF EDISON CO 178 1.64 11 219 4.25 4			3/ /	INYO 1.07E4 120 3263.8 37		MC GEE CREEK 27 2.0 8 0.6			2 8S 30E MD 3150 1910 2408				

## DAMS WITHIN THE JURISDICTION OF THE STATE OF CALIFORNIA

## LISTED ALPHABETICALLY BY NAME OF DAM

NAME OF DAM		DAM NO.	NAME OF OWNER					COUNTY		STREAM				LOCATION			
NATIONAL ID		TYPE	UNIT	STORAGE	DRAINAGE	RESERV	PARAPET	CREST	CREST	HEIGHT	TOTAL	OPER	CREST	VOLUME	YEAR		
LAT	LONG			CAPACITY	AREA	AREA	CODE/HT	ELEV	LENGTH		FRBD	FRBD	WIDTH	OF DAM	COMP		
LOOKOUT																	
CA00489		164-000	LOOKOUT DAM COMPANY					MODOC		PIT RIVER				23 39N	7E	MD	
41 12.5	121 8.3	FLBT	ENG.	430	2427.00	41	3/	4185.0	70	11	11.0	2.0	18				1930
		S.I.		530	6285.93	17	/	1275.6	21	3	3.4	0.6	5				
LOON LAKE																	
CA00820		1009-007	SACRAMENTO MUN UTILITY DIST					EL DORADO		GERLE CREEK				5 13N	15E	MD	
39 0.2	120 18.6	ROCK	ENG.	76500	8.10	1450	3/	6418.0	2290	108	8.0		30	1000000			1963
		S.I.		94362	20.98	587	/	1956.2	698	33	2.4		9	764549			
LOPEZ																	
CA00887		1055-000	SAN LUIS OBISPO CO FCWCD					SAN LUIS OBISPO		ARROYO GRANDE CR				32 31S	14E	MD	
35 11.3	120 29.2	ERTH	ENG.	52500	70.00	950	3/	536.0	1120	166	16.0		40	3538000			1969
		S.I.		64758	181.30	384	/	163.4	341	51	4.9		12	2704977			
LOS ANGELES RES																	
CA01081		6-050	CITY OF LOS ANGELES					LOS ANGELES		SAN FERNANDO CR				32 3N	15W	SB	
34 17.7	118 29.0	ERTH	ENG.	10000	9.00	175	3/	1185.0	3415	130	10.0		30	4615000			1977
		S.I.		12334	23.31	71	/	361.2	1041	40	3.0		9	3528398			
LOS BANOS SEWAGE																	
CA01138		2023-000	CITY OF LOS BANOS					MERCED		TRIB MUD SLOUGH				7 10S	11E	MD	
37 5.0	120 48.8	ERTH	ENG.	1200	0.21	132	3/	104.3	13600	10	0.0	3.0	10	223000			1963
		S.I.		1480	0.54	53	/	31.8	4145	3	0.0	0.9	3	170494			
LOS PADRES																	
CA00692		642-004	CALIF-AMERICAN WATER CO					MONTEREY		CARMEL RIVER				8 18S	3E	MD	
36 23.1	121 40.0	ERTH	ENG.	3100	44.90	67	3/	1058.0	570	148	18.0		12	463130			1949
		S.I.		3823	116.29	27	/	322.5	174	45	5.5		4	354086			
LOS VERJELS																	
CA00548		334-000	THOUSAND TRAILS					YUBA		DRY CREEK				34 18N	6E	MD	
39 22.1	121 16.9	MULA	ENG.	1830	49.00	80	3/	1355.0	310	56	4.0	0.0	1	1364			1915
		S.I.		2257	126.91	32	/	413.0	94	17	1.2	0.0		1042			
LOST CREEK																	
CA00268		63-002	OROVILLE WYANDOTTE ID					BUTTE		LOST CREEK				24 20N	7E	MD	
39 34.5	121 8.1	VARA	ENG.	5680	30.00	143	3/	3286.7	440	122	9.3	5.3	4	11100			1924
		S.I.		7006	77.70	58	/	1001.8	134	37	2.8	1.6	1	8486			
LOST LAKE EAST																	
CA00632		512-000						ALPINE		LOST CREEK				12 9N	18E	MD	
38 38.8	119 56.6	ERRK	ENG.	250	0.10	16	3/	8750.0	240	17	3.3		14	2500			1925
		S.I.		308	0.26	6	/	2667.0	73	5	1.0		4	1911			
LOST LAKE WEST																	
CA00633		512-002						ALPINE		LOST CREEK				1 9N	18E	MD	
38 38.9	119 56.9	ERRK	ENG.	50	0.09	5	3/	8700.0	200	22	2.6		9	4000			1925
		S.I.		61	0.23	2	/	2651.8	61	7	0.8		3	3058			
LOWE																	
CA01043		2427-000						SONOMA		TRIB FRANZ CREEK				16 9N	8W	MD	
38 37.5	122 45.1	ERTH	ENG.	95	0.23	10	3/	450.0	550	30	4.0		13	31754			1959
		S.I.		117	0.60	4	/	137.2	168	9	1.2		4	24277			
LOWER BEAR RIVER																	
CA00409		97-115	PAC GAS AND ELECTRIC CO					AMADOR		BEAR RIVER				18 8N	16E	MD	
38 32.3	120 15.4	ROCK	ENG.	52025	37.00	746	1/ 4.0	5824.0	979	253	8.0	4.0	20	1310000			1952
		S.I.		64172	95.83	302	/ 1.2	1775.2	298	77	2.4	1.2	6	1001560			
LOWER BLUE LAKE																	
CA00380		97-062	PAC GAS AND ELECTRIC CO					ALPINE		BLUE CREEK				30 9N	19E	MD	
38 36.6	119 55.5	ERRK	ENG.	4300	4.80	157	3/	8055.4	1050	48	6.8	2.0	25	43543			1903
		S.I.		5304	12.43	64	/	2455.3	320	15	2.1	0.6	8	33290			
LOWER BUCK LAKE																	
CA00015		1-025	STATE DEPT FISH AND GAME					TUOLUMNE		BUCK MEADOW CR				35 4N	20E	MD	
38 9.2	119 44.8	GRAV	ENG.	360	5.80	48	3/	7900.0	46	9	0.0		5	153			1931
		S.I.		444	15.02	19	/	2407.9	14	3	0.0		2	116			
LOWER CRYSTAL SPR																	
CA00127		10-006	CITY COUNTY SAN FRANCISCO					SAN MATEO		SAN MATEO CREEK				1 5S	5W	MD	
37 31.8	122 21.6	GRAV	ENG.	57910	29.40	1323	1/ 9.0	292.8	600	140	9.0	1.0	40	157200			1888
		S.I.		71431	76.15	535	/ 2.7	89.2	183	43	2.7	0.3	12	120187			
LOWER FEELEY LAKE																	
CA00363		97-035	PAC GAS AND ELECTRIC CO					NEVADA		TR FALL CREEK				29 18N	12E	MD	
39 23.9	120 38.5	ERRK	ENG.	184	0.85	17	3/	6936.0	150	17	4.0		8				1870
		S.I.		226	2.20	7	/	2114.1	46	5	1.2		2				



## DAMS WITHIN THE JURISDICTION OF THE STATE OF CALIFORNIA

LISTED ALPHABETICALLY BY NAME OF DAM

NAME OF DAM		DAM NO.		NAME OF OWNER				COUNTY			STREAM			LOCATION			
														SEC	T	R	B&M
NATIONAL ID		TYPE	UNIT	STORAGE CAPACITY	DRAINAGE AREA	RESERV AREA	PARAPET CODE/HT	CREST ELEV	CREST LENGTH	HEIGHT	TOTAL FRBD	OPER FRBD	CREST WIDTH	VOLUME OF DAM	YEAR COMP		
LAT	LONG																
LOWER FRANKLIN																	
CA00075		6-014	CITY OF LOS ANGELES					LOS ANGELES		FRANKLIN CANYON			12 1S 15W SB				
34 5.7 118 24.6		HYDF ENG.	920 1.12 22	1/ 1.0 590.4 500	103 11.2 20	272350 1922											
		S.I.	1134 2.90 9	/ 0.3 180.0 152	31 3.4 6	208225											
LOWER FRANKLIN NO																	
CA00118		6-052	CITY OF LOS ANGELES					LOS ANGELES		FRANKLIN CANYON			12 1S 15W SB				
34 6.0 118 24.7		ERTH ENG.	206 1.12 10	1/ 1.0 590.0 410	49 10.0 30	600000 1982											
		S.I.	254 2.90 4	/ 0.3 179.8 125	15 3.0 9	458729											
LOWER HELL HOLE																	
CA00857		1030-002	PLACER COUNTY WATER AGENCY					PLACER		RUBICON RIVER			16 14N 14E MD				
39 3.5 120 24.4		ROCK ENG.	208400 114.00 1250	3/ 4650.0 1550	410 20.0 30	8315000 1966											
		S.I.	257061 295.26 506	/ 1417.3 472	125 6.1 9	6357233											
LOWER HOWELL																	
CA00677		622-002	SAN JOSE WATER COMPANY					SANTA CLARA		RUNDELL CREEK			31 8S 1W MD				
37 11.4 122 0.8		ERTH ENG.	153 0.16 8	3/ 1387.0 475	39 3.9 18	29600 1877											
		S.I.	188 0.41 3	/ 422.8 145	12 1.2 5	22630											
LOWER LAKE																	
CA01239		1764-000	PACIFIC LIGHTWEIGHT PRODUCTS					VENTURA		TRIB LOCKWOOD CR			19 8N 20W SB				
34 45.9 119 2.5		ERTH ENG.	215 0.34 16	3/ 5112.0 1182	45 9.5 65	1974											
		S.I.	265 0.88 6	/ 1558.1 360	14 2.9 20												
LOWER LINDSEY LAKE																	
CA00364		97-036	PAC GAS AND ELECTRIC CO					NEVADA		TR TEXAS CREEK			20 18N 12E MD				
39 24.7 120 38.5		ERRK ENG.	320 0.60 29	3/ 6508.0 486	17 3.5 6	1908 1870											
		S.I.	394 1.55 12	/ 1983.6 148	5 1.1 2	1458											
LOWER PEAK																	
CA00365		97-037	PAC GAS AND ELECTRIC CO					PLACER		TR SFK TUBA RV			30 17N 14E MD				
39 18.2 120 26.3		ERRK ENG.	494 0.89 33	3/ 6725.5 655	33 4.0 12	3791 1860											
		S.I.	609 2.31 13	/ 2049.9 200	10 1.2 4	2898											
LOWER S FERNANDO																	
CA00076		6-015	CITY OF LOS ANGELES					LOS ANGELES		SAN FERNANDO CR			5 2N 15W SB				
34 17.2 118 28.5		HYDF ENG.	10000 13.30 220	3/ 1115.0 1840	125 10.0 60	2826986 1918											
		S.I.	12334 34.45 89	/ 339.9 561	38 3.0 18	2161372											
LOWER SARDINE LAKE																	
CA00038		1-051	STATE DEPT FISH AND GAME					SIERRA		SARDINE CREEK			10 20N 12E MD				
39 37.0 120 37.3		ERRK ENG.	280 1.90 38	3/ 5759.0 162	17 8.0 12	6500 1965											
		S.I.	345 4.92 15	/ 1755.3 49	5 2.4 4	4969											
LOWER STEHLY																	
CA01227		869-002						SAN DIEGO		TRIB KEYS CREEK			14 10S 2W SB				
33 18.1 117 3.2		ERTH ENG.	145 0.05 8	3/ 1235.1 420	60 7.1 40	70000 UNKN											
		S.I.	178 0.13 3	/ 376.5 128	18 2.2 12	53518											
LOWER SUNSET																	
CA00636		513-003	ALPINE LAND AND RES CO					ALPINE		PLEASANT VAL CR			22 9N 19E MD				
38 36.8 119 52.6		ERTH ENG.	860 1.65 41	3/ 8038.0 420	38 5.0 15	UNKN											
		S.I.	1060 4.27 17	/ 2450.0 128	12 1.5 5												
LOWER SUNSET DB																	
CA01161		32-034	LA CO DEPT OF PUBLIC WORKS					LOS ANGELES		SUNSET CANYON			1 1N 14W SB				
34 11.8 118 17.7		ERTH ENG.	37 1.10 2	3/ 1056.0 379	86 16.0 20	117000 1963											
		S.I.	45 2.85 1	/ 321.9 116	26 4.9 6	89452											
LOWER THREE LAKES																	
CA00334		94-004	PAC GAS AND ELECTRIC CO					PLUMAS		MILK RANCH CR			5 24N 7E MD				
39 58.2 121 13.3		ROCK ENG.	606 1.50 44	1/ 0.5 6084.0 560	32 5.7 3.5 10	5170 1928											
		S.I.	747 3.89 18	/ 0.2 1854.4 171	10 1.7 1.1 3	3952											
LOWER TWIN LAKE																	
CA00644		531-002	PLYMOUTH LAND & STOCK CO ET AL					MONO		ROBINSON CREEK			33 4N 24E MD				
38 10.1 119 19.6		ROCK ENG.	2000 39.10 440	3/ 7079.0 240	16 5.5 2	1888											
		S.I.	2466 101.26 178	/ 2157.7 73	5 1.7 1												
LOWER TWIN LAKE																	
CA01293		3414-005	JULIANA VINEYARDS					NAPA		TRIB POPE CREEK			9 9N 5W MD				
38 38.7 122 25.0		ERTH ENG.	127 1.52 12	3/ 652.0 1080	18 5.0 20	31500 1985											
		S.I.	156 3.94 5	/ 198.7 329	5 1.5 6	24083											
LOWREY NO 1																	
CA00990		1424-000						SONOMA		TR CARRIGER CR			31 6N 6W MD				
38 19.4 122 33.8		ERTH ENG.	82 0.14 16	3/ 1900.0 210	19 4.0 10	2332 1954											
		S.I.	101 0.36 6	/ 579.1 64	6 1.2 3	1782											

## DAMS WITHIN THE JURISDICTION OF THE STATE OF CALIFORNIA

## LISTED ALPHABETICALLY BY NAME OF DAM

NAME OF DAM		DAM NO.		NAME OF OWNER				COUNTY			STREAM			LOCATION			
														SEC	T	R	B&M
NATIONAL ID		TYPE	UNIT	STORAGE CAPACITY	DRAINAGE AREA	RESERV AREA	PARAPET CODE/HT	CREST ELEV	CREST LENGTH	HEIGHT	TOTAL FRBD	OPER FRBD	CREST WIDTH	VOLUME OF DAM	YEAR COMP		
LAT	LONG																
LUNDY LAKE CA00451 38 1.9 119 13.2		104-035 ERRK ENG. S.I.		SOUTHERN CALIF EDISON CO 4113 17.80 110 5073 46.10 45			3/ /	MONO 7815.5 690 2382.2 210		MILL CREEK 45 7.7 14 2.3			16 2N 25E MD 65909 1911 50390				
LYONS CA00387 38 5.6 120 10.1		97-073 VARA ENG. S.I.		PAC GAS AND ELECTRIC CO 6228 67.80 184 7682 175.60 74			3/ /	TUOLUMNE 4226.8 518 1288.3 158		SFK STANISLAUS R 132 12.8 2.8 40 3.9 0.9			24 3N 16E MD 12000 1930 9174				
LYTTON CA01042 38 38.9 122 52.4		2424-000 ERTH ENG. S.I.		THE SALVATION ARMY 410 0.17 31 505 0.44 13			3/ /	SONOMA 200.0 275 61.0 84		TR RUSSIAN RV 34 3.8 10 1.2			8 9N 9W MD 21000 1956 16055				
M FORK BRUSH CR CA00793 38 29.2 122 40.2		1002-003 ERTH ENG. S.I.		SONOMA COUNTY WATER AGENCY 138 2.24 20 170 5.80 8			3/ /	SONOMA 328.0 1100 100.0 335		MFK BRUSH CR 37 6.8 11 2.1			6 7N 7W MD 55525 1961 42451				
MABEY CANYON CA01103 33 51.1 117 36.5		1003-009 ERTH ENG. S.I.		RIVERSIDE COUNTY FCWCD 68 1.50 5 83 3.89 2			3/ /	RIVERSIDE 1146.0 520 349.3 158		MABEY CREEK 46 8.0 14 2.4			4 4S 7W SB 92000 1974 70338				
MACUMBER CA00393 40 31.7 121 43.9		97-094 ERRK ENG. S.I.		PAC GAS AND ELECTRIC CO 425 23.30 85 524 60.35 34			3/ /	SHASTA 4101.0 2425 1250.0 739		N BATTLE CREEK 28 7.7 9 2.3			15 31N 2E MD 14240 1907 10887				
MADELINE CA00954 41 3.4 120 28.0		2227-000 ERTH ENG. S.I.		WOOL AND RATLIFF RANCH 400 12.80 75 493 33.15 30			3/ /	LASSEN 5349.0 345 1630.4 105		TR MADELINE PLAINS 22 4.2 7 1.3			10 37N 13E MD 8000 1900 6116				
MADERA LAKE CA00027 37 1.1 119 59.7		682-000 ERTH ENG. S.I.		MADERA IRRIGATION DIST 2300 4.50 220 2837 11.66 89			3/ /	MADERA 335.5 6600 102.3 2012		FRESNO RIVER 31 14.0 9 4.3			34 10S 18E MD 87000 1958 66515				
MAGALIA CA00296 39 48.9 121 34.9		73-000 HYDF ENG. S.I.		PARADISE IRRIGATION DIST 2900 11.80 96 3577 30.56 39			3/ /	BUTTE 2239.6 830 682.6 253		LITTLE BUTTE CR 103 13.7 31 4.2			25 23N 3E MD 263000 1918 201076				
MAGNOLIA CA00966 39 2.3 121 3.7		1302-000 ERTH ENG. S.I.		LAKE OF THE PINES ASSOC 4150 3.90 210 5119 10.10 85			3/ /	NEVADA 1515.0 620 461.8 189		MAGNOLIA CREEK 68 8.0 21 2.4			27 14N 8E MD 165000 1967 126150				
MAIN STRAWBERRY CA00388 38 12.0 119 59.3		97-074 ROCK ENG. S.I.		PAC GAS AND ELECTRIC CO 18312 26.60 300 22587 68.89 121			1/ 3.5 / 1.1	TUOLUMNE 5626.1 612 1714.8 187		SK STANISLAUS R 143 12.0 6.5 44 3.7 2.0			15 4N 18E MD 330000 1916 252301				
MAINE PRAIRIE 3 CA00874 38 20.1 121 48.9		1040-000 FLBT ENG. S.I.		MAINE PRAIRIE WATER DIST 96 0.00 23 118 0.00 9			3/ /	SOLANO 22.5 120 6.9 37		ULATIS CREEK 11 1.3 3 0.4			25 6N 1E MD 1965				
MALIBOU LK CLUB CA00739 34 6.3 118 45.0		771-000 CORA ENG. S.I.		MALIBU LAKE MTN CLUB INC 500 64.00 55 616 165.76 22			1/ 5.0 / 1.5	LOS ANGELES 727.0 190 221.6 58		MALIBU CREEK 44 5.0 13 1.5			3 1S 18W SB 900 1923 688				
MALLACOMES CA00591 38 38.7 122 40.8		428-000 ERTH ENG. S.I.		<div></div> 200 1.08 12 246 2.80 5			3/ /	SONOMA 500.0 940 152.4 287		FOOTE CREEK 57 5.0 17 1.5			7 9N 7W MD 64000 1951 48931				
MALLARD CA00838 38 1.0 122 2.5		1019-000 ERTH ENG. S.I.		CONTRA COSTA CO WATER DIST 3113 0.00 213 3839 0.00 86			2/ 1.0 / 0.3	CONTRA COSTA 36.0 11000 11.0 3353		OFFSTREAM 30 3.0 9 0.9			13 2N 2W MD 410000 1930 313465				
MALONEY CA00180 37 59.9 122 17.9		31-024 ERTH ENG. S.I.		EAST BAY MU DISTRICT 68 0.00 3 83 0.00 1			1/ 1.5 / 0.5	CONTRA COSTA 325.5 620 99.2 189		OFFSTREAM 107 0.1 33 3E-2			21 2N 4W MD 93600 1960 71561				

## DAMS WITHIN THE JURISDICTION OF THE STATE OF CALIFORNIA

LISTED ALPHABETICALLY BY NAME OF DAM

NAME OF DAM		DAM NO.	NAME OF OWNER					COUNTY		STREAM			LOCATION			
													SEC	T	R	B&M
NATIONAL ID		TYPE	UNIT	STORAGE CAPACITY	DRAINAGE AREA	RESERV AREA	PARAPET CODE/HT	CREST ELEV	CREST LENGTH	HEIGHT	TOTAL FRBD	OPER FRBD	CREST WIDTH	VOLUME OF DAM	YEAR COMP	
LAT	LONG															
MAMMOTH POOL CA00443 37 19.3 119 19.0		104-025 ERTH ENG. S.I.		SOUTHERN CALIF EDISON CO 123000 998.00 1100 151720 2584.82 445		3/ /	FRESNO 3361.0 820 1024.4 250	SAN JOAQUIN RV 406 31.0 124 9.4			14 7S 24E MD 30 5355050 1960 9 4094203					
MAMMOTH RES CA00861 38 49.1 121 8.2		1030-006 ERTH ENG. S.I.		PLACER COUNTY WATER AGENCY 115 0.00 11 141 0.00 4		3/ /	PLACER 716.7 2360 218.5 719	OFFSTREAM 23 3.2 7 1.0			12 11N 7E MD 6 43036 1851 2 32903					
MANHATTAN CREEK CA01046 38 52.2 120 51.3		2461-000 ERTH ENG. S.I.		<div></div> 110 1.33 10 135 3.44 4		3/ /	EL DORADO 2040.0 350 621.8 107	MANHATTAN CREEK 32 5.5 10 1.7			22 12N 10E MD 14 22000 1952 4 16820					
MARDIS BARRY CA00939 40 25.4 120 38.1		1228-002 ERTH ENG. S.I.		<div></div> 113 3.00 29 139 7.77 12		3/ /	LASSEN 4009.6 600 1222.1 183	TR SUSAN RV 14 3.8 4 1.2			33 30N 12E MD 10 6300 1941 3 4816					
MARK EDSON CA00607 38 54.2 120 36.2		460-003 ERRK ENG. S.I.		GEORGETOWN DIVIDE PUD 20000 15.60 330 24669 40.40 134		3/ /	EL DORADO 4272.0 1230 1302.1 375	PILOT CREEK 162 10.0 49 3.0			11 12N 12E MD 30 897000 1962 9 685801					
MARSH CREEK CA00809 37 53.4 121 43.4		1007-002 ERTH ENG. S.I.		CONTRA COSTA COUNTY FCWCD 4425 52.50 335 5458 135.98 136		3/ /	CONTRA COSTA 203.5 1540 62.0 469	MARSH CREEK 59 11.7 18 3.6			35 1N 2E MD 18 435000 1963 5 332579					
MARY STREET CA01211 33 56.0 117 22.1		1003-011 ERTH ENG. S.I.		RIVERSIDE COUNTY FCWCD 320 6.70 19 394 17.35 8		3/ /	RIVERSIDE 1009.0 1035 307.5 315	ALESSANDRO WASH 40 7.0 12 2.1			2 3S 5W SB 20 110000 1981 6 84100					
MASON-CAPEK CA00466 41 40.3 120 24.1		128-000 ERTH ENG. S.I.		<div></div> 1367 5.40 196 1686 13.99 79		3/ /	MODOC 4740.0 3510 1444.8 1070	TR NFK PIT RV 20 3.0 6 0.9			7 44N 14E MD 12 45500 1965 4 34787					
MAST CA00972 39 40.0 123 31.5		1380-000 ERTH ENG. S.I.		<div></div> 380 0.14 14 468 0.36 6		3/ /	MENDOCINO 1905.0 580 580.6 177	TRIB CAHTO CREEK 85 5.0 26 1.5			15 21N 15W MD 15 122000 1963 5 93275					
MATANZAS CREEK CA00794 38 24.3 122 39.1		1002-004 ERTH ENG. S.I.		SONOMA COUNTY WATER AGENCY 1500 11.00 62 1850 28.49 25		3/ /	SONOMA 425.0 685 129.5 209	MATANZAS CREEK 95 15.0 29 4.6			32 7N 7W MD 24 274000 1963 7 209486					
MATHEWS CA00212 33 50.0 117 27.6		35-000 ERTH ENG. S.I.		METROPOLITAN WATER DIST 182000 40.00 2750 224496 103.60 1113		2/ 2.0 / 0.6	RIVERSIDE 1404.0 6522 427.9 1988	TR CAJALCO CR 264 14.0 80 4.3			12 4S 6W SB 60 9560000 1918 18 7309097					
MATILIJA CA00312 34 29.1 119 18.4		86-000 VARA ENG. S.I.		VENTURA COUNTY FCD 1800 55.00 86 2220 142.45 35		3/ /	VENTURA 1138.0 620 346.9 189	MATILIJA CREEK 163 43.0 50 13.1			29 5N 23W SB 8 47825 1949 2 36564					
MATTHEWS CA00788 33 28.1 117 18.7		858-000 ERTH ENG. S.I.		<div></div> 52 0.15 3 64 0.39 1		3/ /	SAN DIEGO 650.0 297 198.1 91	TR DE LUZ CREEK 47 4.0 14 1.2			20 8S 4W SB 16 29857 1967 5 22827					
MAYHEW RESERVOIR CA00897 37 31.2 121 54.6		1065-003 ERTH ENG. S.I.		ALAMEDA CO WATER DIST 18 0.00 1 22 0.00		1/ 1.0 / 0.3	ALAMEDA 490.0 838 149.4 255	OFFSTREAM 53 0.2 16 0.1			7 5S 1E MD 20 1962 6					
MCBRIEN CA00459 41 27.4 120 41.8		110-000 FLBT ENG. S.I.		<div></div> 1000 1087.00 700 1233 2815.33 283		3/ /	MODOC 4325.0 74 1318.3 23	PIT RIVER 12 12.0 1.0 4 3.7 0.3			27 42N 11E MD 1880					
MCCARTY CA00621 38 1.6 120 41.4		500-000 ERTH ENG. S.I.		<div></div> 93 0.57 17 114 1.48 7		3/ /	CALAVERAS 1150.0 670 350.5 204	TR JOHNNY CREEK 19 5.0 6 1.5			18 2N 12E MD 12 10000 1938 4 7645					



## DAMS WITHIN THE JURISDICTION OF THE STATE OF CALIFORNIA

## LISTED ALPHABETICALLY BY NAME OF DAM

NAME OF DAM		DAM NO.	NAME OF OWNER					COUNTY		STREAM			LOCATION			
NATIONAL ID		TYPE	UNIT	STORAGE	DRAINAGE	RESERV	PARAPET	CREST	CREST	HEIGHT	TOTAL	OPER	CREST	VOLUME	YEAR	
LAT	LONG			CAPACITY	AREA	AREA	CODE/HT	ELEV	LENGTH		FRBD	FRBD	WIDTH	OF DAM	COMP	
MCCLOUD CA00416 41 7.9 122 4.2	97-123 ERRK S.I.	PAC GAS AND ELECTRIC CO 35300 43542	380.00 984.20	520 210	3/ /	SHASTA 2696.0 821.7	660 201	MCCLOUD RIVER 240 73	28.0 8.5	16.0 4.9	24 7	1300000 993914	27 38N 1300000	2W 1300000	MD 1965	
MCCLURE LAKE CA00026 37 38.5 119 18.7	1-037 GRAV S.I.	STATE DEPT FISH AND GAME 209 257	0.60 1.55	23 9	3/ /	MADERA 9859.0 3005.0	150 46	TR EFK GRANITE CR 12 4	1.0 0.3		4 1	175 133	26 3S 175	24E 133	MD 1960	
MCCOY FLAT CA00517 40 27.2 120 56.5	236-003 ERTH S.I.	LASSEN IRRIGATION COMPANY 17290 21327	110.00 284.90	1800 728	3/ /	LASSEN 5565.0 1696.2	650 198	SUSAN RIVER 21 6	4.3 1.3	1.9 0.6	18 5		23 30N 30000	9E 29052	MD 1891	
MCCREARY CA00565 38 45.5 122 30.3	392-002 ERTH S.I.	MAGOON ESTATE LTD 2098 2587	16.20 41.96	203 82	3/ /	LAKE 979.0 298.4	2400 732	BUCKSNORT CREEK 20 6	8.0 2.4	3.6 1.1	12 4		34 11N 38000	6W 29052	MD 1961	
MCGUIRE CA00976 39 21.6 123 36.8	1386-000 ERTH S.I.	[REDACTED] 190 234	1.70 4.40	21 8	3/ /	MENDOCINO 310.0 94.5	200 61	SFK NOYO RIVER 27 8	7.0 2.1		12 4		2 17N 9000	16W 6880	MD 1967	
MCKAYS PT DIVERSN CA01257 38 14.0 120 17.5	1024-006 CORA S.I.	CALAVERAS CO WATER DISTRICT 2100 2590	166.17 430.38	35 14	1/ 4.0 / 1.2	CALAVERAS 3391.0 1033.6	870 265	N FK STANISLAUS R 233 71	21.0 6.4		9 3		2 4N 101147	15E 77331	MD 1989	
MCMAHON CA00701 37 42.0 120 11.8	674-000 ERTH S.I.	[REDACTED] 520 641	18.20 47.14	26 11	3/ /	MARIPOSA 1650.0 502.9	705 215	MAXWELL CREEK 52 16	10.0 3.0		17 5		3 3S 63900	16E 48854	MD 1957	
MCNAB CA00561 39 2.4 123 11.6	384-000 ERTH S.I.	[REDACTED] 96 118	2.90 7.51	7 3	3/ /	MENDOCINO 647.0 197.2	830 253	MC NAB CREEK 40 12	6.5 2.0		6 2		28 14N 46500	12W 35551	MD 1947	
MCSWAIN CA00242 37 38.8 120 18.6	58-004 ERRK S.I.	MERCED IRRIGATION DIST 9730 12001	1037.00 2685.83	312 126	3/ /	MARIPOSA 425.0 129.5	1600 488	MERCED RIVER 97 30	25.0 7.6		15 5		3 5S 425000	15E 324933	MD 1966	
MEADOW LAKE CA00366 39 24.2 120 29.9	97-040 ERRK S.I.	PAC GAS AND ELECTRIC CO 4930 6081	1.65 4.27	250 101	3/ /	NEVADA 7251.5 2210.3	1020 311	TR FORDYCE CREEK 37 11	4.0 1.2		5 2		27 18N 39644	13E 30309	MD 1864	
MEADOW LAKE CA00381 38 36.0 119 58.5	97-063 ROCK S.I.	PAC GAS AND ELECTRIC CO 5160 6364	5.50 14.25	142 57	1/ 3.5 / 1.1	ALPINE 7776.5 2370.3	775 236	TR NFK MOKELUMNE 77 23	10.0 3.0	4.5 1.4	12 4		27 9N 46148	18E 35282	MD 1903	
MEADOW LANE CA01104 38 22.1 122 46.2	1050-003 ERTH S.I.	CITY OF SANTA ROSA 2100 2590	0.00 0.00	100 40	3/ /	SONOMA 97.0 29.6	9500 2896	OFFSTREAM 30 9	4.0 1.2		26 8		17 6N 600000	8W 458729	MD 1979	
MEDLEY LAKES CA00376 38 51.6 120 8.1	97-057 GRAV S.I.	PAC GAS AND ELECTRIC CO 5350 6599	3.36 8.70	627 254	3/ 2.7 / 0.8	EL DORADO 8210.0 2502.4	92 28	TR SFK AMERICAN R 21 6	0.7 0.2		3 1		30 12N 1923	17E 1923	MD 1923	
MENDIBOURE CA00942 40 59.8 120 24.4	1234-000 ERTH S.I.	[REDACTED] 1130 1393	8.60 22.27	105 42	3/ /	LASSEN 6020.0 1834.9	800 244	TR VAN LOAN CR 30 9	4.3 1.3		12 4		8 36N 38000	14E 29052	MD 1949	
MENDOCINO 3 UPPR CA00002 39 7.6 123 7.2	1089-002 GRAV S.I.	MENDOCINO COUNTY 85 104	3.20 8.29	5 2	3/ /	MENDOCINO 937.0 285.6	254 77	MIDDLE CREEK 49 15	1.0 0.3		5 2		25 15N 1915	12W 1915	MD 1915	
MENDOCINO MIDDLE CA00001 39 7.8 123 8.0	1089-000 GRAV S.I.	MENDOCINO COUNTY 27 33	3.75 9.71	2 1	1/ 2.0 / 0.6	MENDOCINO 879.0 267.9	119 36	MIDDLE CREEK 39 12	3.3 1.0		15 5		25 15N 1908	12W 1908	MD 1908	

## DAMS WITHIN THE JURISDICTION OF THE STATE OF CALIFORNIA

LISTED ALPHABETICALLY BY NAME OF DAM

NAME OF DAM		DAM NO.		NAME OF OWNER					COUNTY			STREAM			LOCATION			
															SEC	T	R	B&M
NATIONAL ID		TYPE	UNIT	STORAGE	DRAINAGE	RESERV	PARAPET	CREST	CREST	HEIGHT	TOTAL	OPER	CREST	VOLUME	YEAR			
LAT	LONG			CAPACITY	AREA	AREA	CODE/HT	ELEV	LENGTH		FRBD	FRBD	WIDTH	OF DAM	COMP			
MENDOTA DIVERSN		1053-000		CENTRAL CALIF IRR DIST				FRESNO		SAN JOAQUIN RV				19 13S 15E MD				
CA00886		FLBT	ENG.	3000	1640.00	1200	3/	168.5	485	23	22.5	6.0	16	2417	1917			
36	47.3	120	22.3	S.I.	3700	4247.60	486	/	51.4	148	7	6.9	1.8	5	1847			
MERCED FALLS		95-010		PAC GAS AND ELECTRIC CO				MERCED		MERCED RIVER				4 5S 15E MD				
CA00341		GRAV	ENG.	620	1040.00	65	3/	347.0	815	37	16.0	3.0	10	5300	1901			
37	31.3	120	19.7	S.I.	764	2693.60	26	/	105.8	248	11	4.9	0.9	3	4052			
MERLO		4426-000						SONOMA		FALL CREEK				20 10N 10W MD				
CA01313		ERTH	ENG.	930	1.15	45	3/	472.3	210	74	7.3	4.3	20	35000	1982			
38	41.7	122	59.2	S.I.	1147	2.98	18	/	144.0	64	23	2.2	1.3	6	26759			
METCALF		3413-000		SKALLI CORPORATION				NAPA		TR MAXWELL CR				24 9N 5W MD				
CA01289		ERTH	ENG.	1045	0.69	80	3/	610.0	1350	34	5.0		12	126807	1974			
38	36.7	122	22.2	S.I.	1289	1.79	32	/	185.9	411	10	1.5		4	96950			
METZ ROAD DB		1003-015		RIVERSIDE COUNTY FCWCD				RIVERSIDE		TR SAN JACINTO R				30 4S 3W SB				
CA01197		ERTH	ENG.	88	1.00	20	3/	1470.5	4505	12	3.0		20	81700	1981			
33	46.4	117	13.8	S.I.	108	2.59	8	/	448.2	1373	4	0.9		6	62463			
METZGER		676-000						MARIPOSA		DUTCH CREEK				33 2S 17E MD				
CA00703		ERTH	ENG.	75	1.00	8	3/	3030.0	460	30	5.6		10	21000	1956			
37	43.0	120	6.5	S.I.	92	2.59	3	/	923.5	140	9	1.7		3	16055			
MICHIGAN BAR NO 1		1450-005		RANCHO MURIETA COMMUN SVCS				SACRAMENTO		TR COSUMNES RV				3 7N 8E MD				
CA01243		ERTH	ENG.	814	0.05	34	3/	166.0	1900	17	2.4	3.0	12	464000	1989			
38	29.0	121	4.9	S.I.	1004	0.13	14	/	50.6	579	5	0.7	0.9	4	354751			
MICHIGAN BAR NO 2		1450-006		RANCHO MURIETA COMMUN SVCS				SACRAMENTO		TR COSUMNES RV				3 7N 8E MD				
CA01288		ERTH	ENG.	32	0.02	5	3/	179.0	1400	36	3.0		12	184800	1983			
38	29.1	121	5.0	S.I.	39	0.05	2	/	54.6	427	11	0.9		4	141288			
MID COOPERSTOWN		1550-000						TUOLUMNE		TRIB DRY CREEK				21 2S 13E MD				
CA01306		ERTH	ENG.	90	0.89	17	3/	344.0	550	24	4.1		12	17280	1947			
37	45.0	120	32.2	S.I.	111	2.31	7	/	104.9	168	7	1.2		4	13211			
MID LINDSEY LAKE		97-041		PAC GAS AND ELECTRIC CO				NEVADA		TR TEXAS CREEK				21 18N 12E MD				
CA00367		ERRK	ENG.	103	0.13	21	3/	6436.6	372	9	2.5		5	310	1870			
39	24.8	120	37.9	S.I.	127	0.34	8	/	1961.9	113	3	0.8		2	237			
MIDDLE FORK		82-002		CALAVERAS PU DISTRICT				CALAVERAS		MFK MOKELUMNE R				9 6N 14E MD				
CA00307		ERTH	ENG.	1700	28.50	45	3/	3040.0	900	98	20.0		8	160000	1939			
38	23.1	120	26.5	S.I.	2096	73.82	18	/	926.6	274	30	6.1		2	122327			
MIDDLE LAKE		1681-000		L R MARTIN INC				MADERA		TR BUZZARD CANYON				18 9S 20E MD				
CA01121		ERTH	ENG.	74	0.55	8	3/	1159.0	370	26	5.9		11		1953			
37	8.5	119	50.0	S.I.	91	1.42	3	/	353.3	113	8	1.8		3				
MIDDLEFIELD RES		1065-002		ALAMEDA CO WATER DIST				ALAMEDA		OFFSTREAM				2 5S 1W MD				
CA00896		ERTH	ENG.	22	0.00	2	2/ 1.5	210.5	1017	147	0.0		16		1958			
37	31.8	121	56.8	S.I.	27	0.00	1	/ 0.5	64.2	310	45	0.0		5				
MILL CREEK		630-000		LOCKHEED MISSILES & SPACE CO				SANTA CRUZ		MILL CREEK				29 9S 3W MD				
CA00688		HYDF	ENG.	223	0.94	12	3/	1487.3	250	76	15.5	13.5	35		1889			
37	7.0	122	12.6	S.I.	275	2.43	5	/	453.3	76	23	4.7	4.1	11				
MILL POND		2381-000		GEORGIA-PACIFIC CORPORATION				MENDOCINO		TR PACIFIC OCEAN				12 18N 18W MD				
CA01139		ERTH	ENG.	72	0.45	9	3/	51.2	200	33	5.2	2.4	12		1885			
39	26.4	123	48.8	S.I.	88	1.17	4	/	15.6	61	10	1.6	0.7	4				
MILLIKEN		7-000		CITY OF NAPA				NAPA		MILLIKEN CREEK				7 6N 3W MD				
CA00102		CORA	ENG.	1980	9.30	44	3/	923.0	647	110	3.5		25	19320	1924			
38	22.7	122	13.6	S.I.	2442	24.09	18	/	281.3	197	34	1.1		8	14771			

## DAMS WITHIN THE JURISDICTION OF THE STATE OF CALIFORNIA

## LISTED ALPHABETICALLY BY NAME OF DAM

NAME OF DAM		DAM NO.		NAME OF OWNER				COUNTY			STREAM			LOCATION			
														SEC	T	R	B&M
NATIONAL ID		TYPE	UNIT	STORAGE CAPACITY	DRAINAGE AREA	RESERV AREA	PARAPET CODE/HT	CREST ELEV	CREST LENGTH	HEIGHT	TOTAL FRBD	OPER FRBD	CREST WIDTH	VOLUME OF DAM	YEAR COMP		
LAT	LONG																
MILLS CA00603 38 30.0 121 6.4		457-000 ERTH ENG. S.I.		STONEHOUSE INVESTMENT CORP 195 240	0.33 0.85	23 9	3/ /	SACRAMENTO 166.0 50.6	1050 320	TR COSUMNES RV 23 7	4.5 1.4		33 4	8N 20000 15290	8E 1952	MD	
MILTON DIVERSION CA00248 39 31.3 120 34.9		61-007 CORA ENG. S.I.		NEVADA IRRIGATION DIST 270 333	41.60 107.74	27 11	3/ /	NEVADA 5695.0 1735.8	286 87	MFK YUBA RIVER 37 11	5.0 1.5		12 3 1	19N 1400 1070	12E 1928	MD	
MIN HOT SPRINGS L CA01026 34 11.2 117 15.8		1801-000 ERTH ENG. S.I.		CAMPUS CRUSADE FOR CHRIST INTL 37 45	0.04 0.09	2 1	2/ /	SAN BERNARDINO 1841.0 561.1	200 61	TRIB EAST TWIN CR 54 16	4.4 1.3		11 60 18	1N 29000 22171	4W 1967	SB	
MINE RUN CA01148 38 13.9 120 52.7		31-032 ERTH ENG. S.I.		EAST BAY MU DISTRICT 38 46	0.70 1.81	3 1	3/ /	CALAVERAS 262.5 80.0	225 69	MINE RUN CREEK 52 15	5.5 1.7		4 24 7	4N 23000 17584	10E 1979	MD	
MINERS RANCH CA00275 39 30.3 121 27.4		63-009 ERRK ENG. S.I.		OROVILLE WYANDOTTE ID 912 1124	0.75 1.94	52 21	3/ /	BUTTE 895.0 272.8	1650 503	TR N HONCUT CR 55 17	5.0 1.5		18 15 5	19N 227000 173552	5E 1962	MD	
MIRAMAR CA00115 32 54.8 117 6.4		8-011 ERTH ENG. S.I.		CITY OF SAN DIEGO 7250 8942	1.03 2.67	162 66	3/ /	SAN DIEGO 720.0 219.5	2265 690	BIG SURR CREEK 165 50	6.0 1.8		32 20 6	14S 834000 637634	2W 1960	SB	
MISSSELBECK CA01027 40 30.0 122 41.8		2220-002 HYDF ENG. S.I.		IGO-ONO COMMUN SVCS DIST 3600 4440	12.00 31.08	113 46	3/ /	SHASTA 2026.0 617.5	470 143	NFK COTTONWOOD CR 110 34	14.0 4.3	50.0 15.2	31 19 6	31N 350000 267592	7W 1920	MD	
MOCCASIN LOWER CA00122 37 48.7 120 18.3		9-004 ERRK ENG. S.I.		CITY COUNTY SAN FRANCISCO 505 622	25.90 67.08	29 12	3/ /	TUOLUMNE 929.5 283.3	720 219	MOCCASIN CREEK 60 18	11.2 3.4		64 28 9	1S 130000 99391	15E 1930	MD	
MOCKINGBIRD CAN CA00305 33 53.6 117 25.1		81-003 HYDF ENG. S.I.		CITY OF RIVERSIDE 1250 1541	13.13 34.01	64 26	3/ /	RIVERSIDE 1015.0 309.4	1525 465	MOCKINGBIRD CAN 74 23	19.0 5.8	45.0 13.7	21 22 7	3S 140000 107036	5W 1914	SB	
MODESTO EFFL STOR CA01286 37 32.0 121 5.5		566-000 ERTH ENG. S.I.		CITY OF MODESTO 7830 9658	0.90 2.33	596 241	3/ /	STANISLAUS 60.0 18.3	25000 7620	OFFSTREAM 20 6	4.0 1.2	0.0 0.0	14 4	5S 1100000 841004	8E 1987	MD	
MODESTO RES CA00243 37 39.4 120 40.5		59-000 ERTH ENG. S.I.		MODESTO IRRIGATION DIST 29000 35771	10.00 25.90	3800 1538	3/ /	STANISLAUS 215.0 65.5	1235 376	TR TUOLUMNE RV 36 11	7.3 2.2	5.0 1.5	20 6	3S 55000 42050	12E 1911	MD	
MOKEUMNE HILL CA01111 38 18.6 120 42.7		1084-000 ERTH ENG. S.I.		MOKEUMNE HILL SANIT DIST 52 64	0.01 0.03	3 1	3/ /	CALAVERAS 843.0 256.9	490 149	TR MOKEUMNE RV 52 16	4.0 1.2		12 14 4	5N 36700 28058	11E 1973	MD	
MONO CREEK DIV CA00436 37 21.6 118 59.8		104-012 CORA ENG. S.I.		SOUTHERN CALIF EDISON CO 45 55	92.20 238.80	7 3	3/ /	FRESNO 7361.0 2243.6	112 34	MONO CREEK 50 15	11.0 3.4		35 4 1	6S 1446 1105	27E 1927	MD	
MONTAGUE NO 2 CA01135 41 44.4 122 31.5		2012-000 ERTH ENG. S.I.		CITY OF MONTAGUE 160 197	0.16 0.41	14 6	3/ /	SISKIYOU 2527.0 770.2	1250 381	TR OREGON SLOUGH 41 12	4.0 1.2		21 12 4	45N 70000 53518	6W 1978	MD	
MORAGA CA00178 37 50.9 122 7.0		31-022 ERTH ENG. S.I.		EAST BAY MU DISTRICT 36 44	0.00 0.00	2 1	1/ /	CONTRA COSTA 751.3 229.0	210 64	OFFSTREAM 37 11	0.3 0.1		18 20 6	1S 1240 948	2W 1965	MD	
MORENA CA00110 32 41.1 116 33.0		8-005 ROCK ENG. S.I.		CITY OF SAN DIEGO 50206 61929	114.00 295.26	1475 597	1/ /	SAN DIEGO 3053.0 930.6	550 168	COTTONWOOD CR 181 55	14.0 4.3		14 20 6	17S 335300 256353	4E 1912	SB	



## DAMS WITHIN THE JURISDICTION OF THE STATE OF CALIFORNIA

LISTED ALPHABETICALLY BY NAME OF DAM

NAME OF DAM		DAM NO.		NAME OF OWNER				COUNTY		STREAM				LOCATION			
														SEC	T	R	B&M
NATIONAL ID		TYPE	UNIT	STORAGE CAPACITY	DRAINAGE AREA	RESERV AREA	PARAPET CODE/HT	CREST ELEV	CREST LENGTH	HEIGHT	TOTAL FRBD	OPER FRBD	CREST WIDTH	VOLUME OF DAM	YEAR COMP		
LAT	LONG																
MORGAN		3417-000						NAPA		TR GORDON VAL CR			28	6N	2W	MD	
CA01297		ERTH	ENG.	108	0.14	7	3/	210.0	620	30	3.0		15	68575	UNKN		
38 20.2	122 5.8	S.I.		133	0.36	3	/	64.0	189	9	0.9		5	52429			
MORGAN DEBRIS BASI		32-039		LA CO DEPT OF PUBLIC WORKS				LOS ANGELES		MORGAN CANYON CRK			28	1N	9W	SB	
CA01385		ERTH	ENG.	21	0.60	2	1/ 0.5	1171.5	380	37	9.5		20		1962		
34 8.5	117 49.2	S.I.		25	1.55	1	/ 0.2	357.1	116	11	2.9		6				
MORNING STAR RES		325-000		DE ANZA PLACER GOLD MINING CO				PLACER		NORTH FORBES CR			17	15N	11E	MD	
CA00546		ERTH	ENG.	1190	1.80	52	3/	4050.0	780	44	7.6	3.6	15	70000	1870		
39 8.5	120 45.3	S.I.		1467	4.66	21	/	1234.4	238	13	2.3	1.1	5	53518			
MORRIS		35-005		METROPOLITAN WATER DIST				LOS ANGELES		SAN GABRIEL RV			13	1N	10W	SB	
CA00216		GRAV	ENG.	27500	210.00	420	3/	1175.0	750	245	23.0	5.0	20	513956	1935		
34 10.4	117 52.8	S.I.		33921	543.90	170	/	358.1	229	75	7.0	1.5	6	392945			
MORRIS		2036-000		CITY OF WILLITS				MENDOCINO		JAMES CREEK			33	18N	13W	MD	
CA00406		CORA	ENG.	845	5.01	46	3/	1552.3	143	66	10.0	7.5	3	800	1927		
39 22.2	123 17.9	S.I.		1042	12.98	19	/	473.1	44	20	3.0	2.3	1	611			
MORRIS S JONES		19-003		PASADENA CITY DEPT WAT & POW				LOS ANGELES		OFFSTREAM			19	1N	11W	SB	
CA00154		ERTH	ENG.	154	0.00	6	3/	948.0	1470	49	5.0		20	68000	1952		
34 9.7	118 4.5	S.I.		189	0.00	2	/	289.0	448	15	1.5		6	51989			
MOSKOWITE		416-000						NAPA		TR CAPELL CREEK			16	7N	3W	MD	
CA00583		ERTH	ENG.	472	0.92	29	3/	852.0	900	50	5.7		20	85700	1955		
38 27.4	122 11.6	S.I.		582	2.38	12	/	259.7	274	15	1.7		6	65521			
MOUNTAIN KING		501-000		MERIDIAN GOLD COMPANY				CALAVERAS		CLOVER CREEK			30	2N	12E	MD	
CA00622		ERTH	ENG.	144	1.46	13	3/	1050.0	280	35	7.0	5.0	15	15000	1938		
37 59.9	120 42.0	S.I.		177	3.78	5	/	320.0	85	11	2.1	1.5	5	11468			
MT STONEMAN		1-016		STATE OF CALIF PRISON, FOLSOM				SACRAMENTO		TR AMERICAN RV			25	10N	7E	MD	
CA00009		ERTH	ENG.	33	0.02	2	3/	475.0	420	43	3.0		12	24000	1937		
38 41.9	121 9.0	S.I.		40	0.04	1	/	144.8	128	13	0.9		4	18349			
MT WOODSON		1044-000		RAMONA MUN WATER DIST				SAN DIEGO		OFFSTREAM			27	13S	1W	SB	
CA00877		ERTH	ENG.	30	0.00	2	3/	1818.0	1130	38	1.2		10		1958		
33 1.2	116 57.9	S.I.		37	0.00	1	/	554.1	344	12	0.4		3				
MUD		1085-000		JAMES IRRIGATION DISTRICT				FRESNO		FRESNO SLOUGH			1	16S	16E	MD	
CA00913		ERTH	ENG.	304	0.00	38	3/	176.0	127	14	3.5	1.0	85	44437	1919		
36 33.8	120 10.0	S.I.		374	0.00	15	/	53.6	39	4	1.1	0.3	26	33974			
MUD LAKE		129-005						MODOC		TR NFK PIT RIVER			20	43N	13E	MD	
CA00469		ERTH	ENG.	300	2.70	100	3/	4807.2	1750	10	3.0		6		1926		
41 33.0	120 29.7	S.I.		370	6.99	40	/	1465.2	533	3	0.9		2				
MULHOLLAND		6-017		CITY OF LOS ANGELES				LOS ANGELES		WEID CANYON			3	1S	14W	SB	
CA00078		GRAV	ENG.	4036	1.00	82	3/	756.0	933	195	35.0		16	303000	1924		
34 7.1	118 19.8	S.I.		4978	2.59	33	/	230.4	284	59	10.7		5	231658			
MUNICIPAL		21-000		CITY OF SUISUN				SOLANO		TR SUISUN CRK			12	5N	3W	MD	
CA00155		ERTH	ENG.	169	0.43	10	3/	800.0	430	56	4.5		8		1939		
38 17.9	122 8.6	S.I.		208	1.11	4	/	243.8	131	17	1.4		2				
MURPHYS AFTERBAY		97-117		PAC GAS AND ELECTRIC CO				CALAVERAS		TR ANGELS CREEK			4	3N	14E	MD	
CA00410		ERTH	ENG.	40	2.80	2	1/ 3.0	2290.0	250	35	12.0	5.0	12	15000	1953		
38 8.8	120 26.8	S.I.		49	7.25	1	/ 0.9	698.0	76	11	3.7	1.5	4	11468			
MURPHYS FOREBAY		97-127		PAC GAS AND ELECTRIC CO				CALAVERAS		TR ANGELS CREEK			4	3N	14E	MD	
CA00420		ERTH	ENG.	54	0.00	3	3/	2976.5	316	67	2.5		12	45390	1953		
38 8.9	120 26.0	S.I.		66	0.01	1	/	907.2	96	20	0.8		4	34702			

## DAMS WITHIN THE JURISDICTION OF THE STATE OF CALIFORNIA

## LISTED ALPHABETICALLY BY NAME OF DAM

NAME OF DAM		DAM NO.		NAME OF OWNER				COUNTY			STREAM			LOCATION			
														SEC	T	R	B&M
NATIONAL ID		TYPE	UNIT	STORAGE CAPACITY	DRAINAGE AREA	RESERV AREA	PARAPET CODE/HT	CREST ELEV	CREST LENGTH	HEIGHT	TOTAL FRBD	OPER FRBD	CREST WIDTH	VOLUME OF DAM	YEAR COMP		
LAT	LONG																
MURPHYS WW CA01185 38 2.5 120 27.7		2024-000 ERTH ENG. S.I.		MURPHYS SANITARY DIST 140 0.10 10 172 0.26 4			3/ /	CALAVERAS 2277.0 590 694.0 180		TR SIX MILE CREEK 24 4.0 7 1.2			12 4	8 3N 14E MD 34600 26453	1980		
MURRAY CA01061 38 36.7 122 44.7		3427-000 ERTH ENG. S.I.		<div></div> 117 0.06 6 144 0.16 2			3/ /	SONOMA 300.0 300 91.4 91		TR FRANZ CREEK 55 5.0 17 1.5			12 4	21 9N 8W MD 40000 30581	1970		
MURRAY CA00116 32 46.9 117 2.8		8-012 MULA ENG. S.I.		CITY OF SAN DIEGO 6085 3.60 200 7505 9.32 81			3/ /	SAN DIEGO 542.0 870 165.2 265		CHAPARRAL 110 6.0 34 1.8			3 1	13 16S 2W SB 8224 6287	1918		
MURRY CA01013 37 11.8 121 25.1		1-079 ERTH ENG. S.I.		STATE DEPT OF PARKS AND REC 715 1.38 36 881 3.57 15			3/ /	SANTA CLARA 2120.0 350 646.2 107		MISSISSIPPI CR 54 7.6 16 2.3			20 6	34 8S 5E MD 37300 28517	1957		
MUSTANG CREEK CA01097 37 30.2 120 39.6		666-000 ERTH ENG. S.I.		COUNTY OF MERCED 700 12.10 190 863 31.34 77			3/ /	MERCED 197.7 1600 60.3 488		MUSTANG CREEK 18 9.9 5 3.0			15 5	16 5S 12E MD 78360 59910	1975		
MYERS CA00953 41 7.6 120 58.2		1247-000 ERTH ENG. S.I.		<div></div> 279 1.60 34 344 4.14 14			3/ /	LASSEN 4200.0 1740 1280.2 530		TRIB ASH CREEK 27 4.3 8 1.3			13 4	17 38N 9E MD 34500 26376	1957		
NACIMIENTO CA00812 35 45.5 120 53.0		1008-000 ERTH ENG. S.I.		MONTEREY CO WATER RES AGENCY 350000 324.00 5400 431724 839.16 2185			3/ /	SAN LUIS OBISPO 825.0 1630 251.5 497		NACIMIENTO RV 210 25.0 64 7.6			30 9	15 25S 10E MD 3270000 2500078	1957		
NAPA VALLEY LAKE CA01256 38 44.7 122 24.9		392-007 ERTH ENG. S.I.		MAGOON ESTATE LTD 200 0.14 17 246 0.37 7			3/ /	NAPA 629.0 2170 191.7 661		TR PUTAH CREEK 40 4.0 12 1.2			16 5	4 10N 5W MD 98000 74925	1990		
NASH CA01029 40 36.4 122 18.3		2222-000 ERTH ENG. S.I.		<div></div> 428 0.41 27 527 1.06 11			3/ /	SHASTA 600.0 480 182.9 146		TR STILLWATER CR 41 7.0 12 2.1			18 5	27 32N 4W MD 58500 44726	1960		
NEV CITY RAW WAT CA01186 39 14.8 120 59.8		2026-000 ERTH ENG. S.I.		CITY OF NEVADA CITY 53 0.03 3 65 0.08 1			3/ /	NEVADA 2820.0 908 859.5 277		TR LITTLE DEER CR 48 4.0 15 1.2			12 4	17 16N 9E MD 50000 38227	1980		
NEW BASS LAKE CA01087 38 40.9 121 1.5		53-007 ERTH ENG. S.I.		EL DORADO IRRIGATION DIST 745 0.30 97 918 0.78 39			3/ /	EL DORADO 1240.0 1400 378.0 427		CARSON CREEK 26 3.0 8 0.9			27 8	31 10N 9E MD 105000 80277	1978		
NEW BULLARDS BAR CA00863 39 23.6 121 8.7		1034-000 VARA ENG. S.I.		YUBA COUNTY WATER AGENCY 969600 481.00 4810 1196001 1245.79 1947			3/ /	YUBA 1965.0 2220 598.9 677		NO YUBA RV 635 63.0 8.0 194 19.2 2.4			25 8	25 18N 7E MD 2600000 1987829	1970		
NEW DRUM AFTERBAY CA00421 39 15.3 120 46.4		97-128 VARA ENG. S.I.		PAC GAS AND ELECTRIC CO 341 12.00 10 420 31.08 4			3/ /	NEVADA 3385.0 355 1031.7 108		BEAR RIVER 95 7.3 2.0 29 2.2 0.6			7 2	17 16N 11E MD 5000 3822	1968		
NEW EXCHEQUER CA00240 37 35.2 120 16.2		58-002 ROCK ENG. S.I.		MERCED IRRIGATION DIST 1032000 1040.10 7147 1272971 2693.86 2892			2/ 3.0 / 0.9	MARIPOSA 882.0 1240 268.8 378		MERCED RIVER 479 45.0 15.0 146 13.7 4.6			18 5	13 4S 15E MD 5169000 3951958	1967		
NEW L ARROWHEAD CA01124 34 15.7 117 9.9		1803-002 ERTH ENG. S.I.		COUNTY OF SAN BERNARDINO 1970 0.07 31 2429 0.18 13			3/ /	SAN BERNARDINO 5125.0 1300 1562.1 396		LITTLE BEAR CR 225 10.0 69 3.0			26 8	14 2N 3W SB 2800000 2140739	1976		
NEW SPICER MEADOW CA01224 38 23.6 119 59.9		1024-005 ROCK ENG. S.I.		CALAVERAS CO WATER DISTRICT 189000 46.63 1998 233131 120.77 809			1/ 6.0 / 1.8	TUOLUMNE 6627.0 2055 2019.9 626		HIGHLAND CREEK 262 13.0 80 4.0			20 6	9 6N 18E MD 2530000 1934311	1989		

## DAMS WITHIN THE JURISDICTION OF THE STATE OF CALIFORNIA

LISTED ALPHABETICALLY BY NAME OF DAM

NAME OF DAM		DAM NO.		NAME OF OWNER				COUNTY			STREAM			LOCATION			
														SEC	T	R	B&M
NATIONAL ID		TYPE	UNIT	STORAGE CAPACITY	DRAINAGE AREA	RESERV AREA	PARAPET CODE/HT	CREST ELEV	CREST LENGTH	HEIGHT	TOTAL FRBD	OPER FRBD	CREST WIDTH	VOLUME OF DAM	YEAR COMP		
LAT	LONG																
NEW U SAN LEANDRO CA01082 37 45.8 122 5.7		31-031 ERTH ENG. S.I.		EAST BAY MU DISTRICT 42000 29.95 790 51806 77.57 320			3/ /	ALAMEDA 477.0 1300 145.4 396		SAN LEANDRO CR 182 17.0 55 5.2			16 2S 2W MD 30 2400000 1977 9 1834919				
NEWELL CA00156 37 6.2 122 4.3		23-002 ERTH ENG. S.I.		CITY OF SANTA CRUZ 8700 8.10 172 10731 20.98 70			3/ /	SANTA CRUZ 590.0 750 179.8 229		NEWELL CREEK 182 13.0 55 4.0			34 9S 2W MD 30 1200000 1960 9 917459				
NICASIO CA00209 38 4.6 122 45.2		33-008 ERTH ENG. S.I.		MARIN MUN WATER DISTRICT 22400 35.90 845 27630 92.98 342			3/ /	MARIN 180.0 400 54.9 122		NICASIO CREEK 115 15.0 35 4.6			28 3N 8W MD 30 350000 1961 9 267592				
NIEGEL CA01047 38 52.6 120 58.5		2462-000 ERTH ENG. S.I.		<div></div> 145 0.33 7 178 0.85 3			3/ /	EL DORADO 1360.0 420 414.5 128		HASTINGS CREEK 61 4.4 19 1.3			21 12N 9E MD 15 51000 1951 5 38992				
NINE SPRINGS CA00951 41 7.4 121 12.2		1245-000 ERTH ENG. S.I.		<div></div> 125 2.75 25 154 7.12 10			3/ /	LASSEN 4200.0 3600 1280.2 1097		TR BULL RUN SLOUGH 16 6.5 5 2.0			18 38N 7E MD 10 47000 1954 3 35933				
NO 1 FOREBAY CA00338 37 9.5 119 29.5		95-004 ERTH ENG. S.I.		PAC GAS AND ELECTRIC CO 69 0.01 9 85 0.03 4			3/ /	MADERA 2401.2 1572 731.9 479		TR NFK SAN JOAQUIN 18 1.7 5 0.5			8 9S 23E MD 10 15000 1896 3 11468				
NO 2 RESERVOIR CA00342 37 14.7 119 31.0		95-012 CORA ENG. S.I.		PAC GAS AND ELECTRIC CO 168 61.00 26 207 157.99 11			3/ /	MADERA 2820.0 113 859.5 34		NFK WILLOW CR 30 6.0 0.0 9 1.8 0.0			12 8S 22E MD 3 1000 1912 1 764				
NO 3 FOREBAY CA00339 37 15.2 119 31.8		95-006 ERTH ENG. S.I.		PAC GAS AND ELECTRIC CO 20 0.02 4 24 0.05 2			3/ /	MADERA 3223.4 450 982.5 137		TR NFK WILLOW CR 39 4.6 12 1.4			11 8S 22E MD 20 19726 1906 6 15081				
NO FORK DIVERSN CA01234 38 26.4 120 0.8		1024-007 GRAV ENG. S.I.		CALAVERAS CO WATER DISTRICT 120 28.00 13 148 72.52 5			3/ /	ALPINE 6707.0 218 2044.3 66		NFK STANISLAUS R 53 12.0 16 3.7			20 7N 18E MD 4 2505 1988 1 1915				
NORTH CA00183 37 57.8 122 19.6		31-027 ERTH ENG. S.I.		EAST BAY MU DISTRICT 244 0.09 9 300 0.23 4			1/ /	CONTRA COSTA 218.5 1080 66.6 329		TR RHEEMS CR 82 1.0 25 0.3			32 2N 4W MD 16 167400 1961 5 127985				
NORTH BATTLE CR CA00394 40 36.2 121 39.3		97-096 ROCK ENG. S.I.		PAC GAS AND ELECTRIC CO 1090 6.40 80 1344 16.58 32			1/ 4.0 / 1.2	SHASTA 5246.2 439 1599.0 134		N BATTLE CREEK 46 5.2 0.2 14 1.6 0.1			20 32N 3E MD 22 25576 1909 7 19554				
NORTH FORK CA00299 37 3.0 121 17.4		77-000 ERTH ENG. S.I.		PACHECO PASS WATER DIST 6150 67.20 197 7586 174.05 80			3/ /	SANTA CLARA 483.0 600 147.2 183		PACHECO CREEK 100 12.0 30 3.7			22 10S 6E MD 20 325000 1939 6 248478				
NORTON NO 2 CA01041 38 38.9 122 53.8		4428-000 ERTH ENG. S.I.		HAMBRECHT VINEYARDS 102 0.22 12 125 0.57 5			3/ /	SONOMA 225.0 430 68.6 131		TRIB DRY CREEK 28 5.8 9 1.8			7 9N 9W MD 14 18800 1956 4 14373				
NOTRE DAME CA00674 37 30.5 122 18.4		619-000 ERTH ENG. S.I.		BELMONT CITY PUBLIC SERVICES 120 0.53 8 148 1.37 3			3/ /	SAN MATEO 366.0 210 111.6 64		BELMONT CREEK 51 4.0 21.7 16 1.2 6.6			9 5S 4W MD 12 50000 UNKN 4 38227				
NOVATO CREEK CA00321 38 6.7 122 38.2		88-000 ERTH ENG. S.I.		N MARIN COUNTY WATER DIST 4430 8.64 195 5464 22.38 79			3/ /	MARIN 205.0 650 62.5 198		NOVATO CREEK 71 18.0 22 5.5			9 3N 7W MD 15 590922 1951 5 451789				
NULL CA00933 40 27.2 121 46.2		1221-000 ERTH ENG. S.I.		<div></div> 188 15.30 9 231 39.63 4			3/ /	SHASTA 3205.0 400 976.9 122		ROCK CREEK 54 6.2 5.0 16 1.9 1.5			16 30N 2E MD 12 36000 1954 4 27523				



## DAMS WITHIN THE JURISDICTION OF THE STATE OF CALIFORNIA

## LISTED ALPHABETICALLY BY NAME OF DAM

NAME OF DAM		DAM NO.		NAME OF OWNER				COUNTY			STREAM			LOCATION					
NATIONAL ID		TYPE	UNIT	STORAGE CAPACITY	DRAINAGE AREA	RESERV AREA	PARAPET CODE/HT	CREST ELEV	CREST LENGTH	HEIGHT	TOTAL FRBD	OPER FRBD	CREST WIDTH	VOLUME OF DAM	YEAR COMP	SEC	T	R	B&M
LAT	LONG																		
O SHAUGHNESSY CA00123 37 56.9 119 47.2		9-005 GRAV ENG. S.I.		CITY COUNTY SAN FRANCISCO 360000 459.00 1972 444059 1188.81 798			3/ /	TUOLUMNE 3812.0 900 1161.9 274		TUOLUMNE RIVER 312 16.0 6.0 95 4.9 1.8			24 7	16 1N 20E MD 662605 1923 506594					
OAK SITE CA00051 37 7.7 122 10.2		1-065 ERTH ENG. S.I.		STATE DEPT OF FORESTRY 20 0.08 2 24 0.21 1			3/ /	SANTA CRUZ 2511.0 290 765.4 88		TRIB BIG CREEK 43 6.0 13 1.8			15 5	27 9S 3W MD 19400 1969 14832					
OAK STREET CA01179 33 50.7 117 35.7		1003-010 ERTH ENG. S.I.		RIVERSIDE COUNTY FCWCD 138 6.02 36 170 15.59 15			3/ /	RIVERSIDE 1034.0 2000 315.2 610		OAK STREET CR 36 12.0 11 3.7			30 9	3 4S 7W SB 200000 1979 152909					
OLD WATERWORKS CA00103 38 19.2 122 16.1		3415-000 GRAV ENG. S.I.		<div></div> <div></div> 28 0.00 1 34 0.00			3/ /	NAPA 125.0 215 38.1 66		TR NAPA RIVER 42 0.0 13 0.0			6 2	35 6N 4W MD 1500 1883 1146					
OLIVE HILLS RES CA00870 33 50.1 117 49.4		1037-002 ERTH ENG. S.I.		CITY OF ANAHEIM 185 0.00 7 228 0.00 3			3/ /	ORANGE 560.0 480 170.7 146		OFFSTREAM 140 5.0 43 1.5			20 6	9 4S 9W SB 350000 1962 267592					
OLSON CA00979 38 19.2 122 5.2		1410-000 ERTH ENG. S.I.		EST OF MRS E WHITNEY OLSON 200 0.45 13 246 1.17 5			3/ /	NAPA 290.0 646 88.4 197		LEDGEWOOD CREEK 45 5.0 14 1.5			11 3	33 6N 2W MD 88000 1955 67280					
ORANGE CO RES CA00218 33 56.2 117 53.0		35-007 ERTH ENG. S.I.		METROPOLITAN WATER DIST 217 0.01 7 267 0.03 3			3/ /	ORANGE 662.5 655 201.9 200		TR FULLERTON CR 103 3.0 31 0.9			88 27	1 3S 10W SB 298200 1941 227988					
OROVILLE CA00035 39 32.7 121 29.6		1-048 ERTH ENG. S.I.		STATE DEPT OF WATER RESOURCES 3537577 3607.00 15805 4363601 9342.13 6396			3/ /	BUTTE 922.0 6920 281.0 2109		FEATHER RIVER 742 108.2 21.0 226 33.0 6.4			80 24	1 19N 4E MD 80000000 1968 61163999					
ORVILLE CA00580 38 35.3 122 27.8		413-006 ERTH ENG. S.I.		HOWELL MTN MUTUAL WATER CO 89 0.69 6 109 1.79 2			3/ /	NAPA 1842.0 725 561.4 221		ANGWIN CREEK 28 4.0 9 1.2			10 3	31 9N 5W MD 15000 1959 11468					
ORVIS CA00654 37 56.9 120 47.0		560-000 ERTH ENG. S.I.		<div></div> <div></div> 500 7.00 47 616 18.13 19			3/ /	STANISLAUS 337.0 460 102.7 140		BUCKHAM GULCH 34 6.0 10 1.8			2 1	8 1N 11E MD 28000 1959 21407					
PACIFIC GROVE CA00691 36 36.7 121 55.0		642-003 ERTH ENG. S.I.		CALIF-AMERICAN WATER CO 76 0.16 4 93 0.41 2			3/ /	MONTEREY 243.0 750 74.1 229		TR PACIFIC OCEAN 32 2.2 1.2 10 0.7 0.4			50 15	24 15S 1W MD 1882					
PACOIMA CA00193 34 20.1 118 23.7		32-008 VARA ENG. S.I.		LA CO DEPT OF PUBLIC WORKS 3777 27.80 68 4658 72.00 28			1/ 0.8 / 0.2	LOS ANGELES 2015.8 640 614.4 195		PACOIMA CREEK 365 65.0 111 19.8			10 3	19 3N 14W SB 226110 1929 172872					
PAICINES CA00847 36 43.6 121 17.0		1025-000 ERTH ENG. S.I.		SAN BENITO COUNTY FCWC DIST 4500 0.80 170 5550 2.07 69			3/ /	SAN BENITO 699.0 3200 213.1 975		TR TRES PINOS CR 29 4.0 9 1.2			25 8	11 14S 6E MD 1912					
PALEN CA00535 39 39.1 120 18.5		290-000 ERTH ENG. S.I.		<div></div> <div></div> 146 10.60 12 180 27.45 5			3/ /	SIERRA 5030.0 260 1533.1 79		ANTELOPE CREEK 25 5.5 8 1.7			14 4	21 21N 15E MD 38000 1951 29052					
PALISADES RES CA00843 33 27.8 117 39.0		1022-002 ERTH ENG. S.I.		TRI CITIES MUN WATER DIST 147 0.03 6 181 0.08 2			1/ 1.0 / 0.3	ORANGE 436.0 620 132.9 189		TR PRIMA DESCHECHA 146 6.0 45 1.8			20 6	19 8S 7W SB 300000 1963 229364					
PALO VERDE CA00789 32 48.7 116 43.6		860-000 ERTH ENG. S.I.		PALO VERDE RANCH HOMEOWNERS 730 54.00 39 900 139.86 16			3/ /	SAN DIEGO 1810.0 410 551.7 125		SWEETWATER RV 67 20.0 13.7 20 6.1 4.2			16 5	1 16S 2E SB 75000 1970 57341					

## DAMS WITHIN THE JURISDICTION OF THE STATE OF CALIFORNIA

## LISTED ALPHABETICALLY BY NAME OF DAM

NAME OF DAM		DAM NO.	NAME OF OWNER					COUNTY			STREAM			LOCATION			
														SEC	T	R	B&M
NATIONAL ID		TYPE	UNIT	STORAGE CAPACITY	DRAINAGE AREA	RESERV AREA	PARAPET CODE/HT	CREST ELEV	CREST LENGTH	HEIGHT	TOTAL FRBD	OPER FRBD	CREST WIDTH	VOLUME OF DAM	YEAR COMP		
LAT	LONG																
PALOS VERDES RES CA00215 33 46.3 118 19.2		35-004 ERTH ENG. S.I.		METROPOLITAN WATER DIST 1100 1356	1.00 2.59	27 11	3/ /	LOS ANGELES 330.0 100.6	2150 655	TRIB LA HARBOR 82 25	5.5 1.7		20 6	2 5S 14W SB 935000 714854	1939		
PARADISE CA00297 39 51.1 121 34.5		73-002 ERTH ENG. S.I.		PARADISE IRRIGATION DIST 11500 14185	8.66 22.43	244 99	3/ /	BUTTE 2582.0 787.0	1720 524	LITTLE BUTTE CR 175 53	14.0 4.3		20 6	18 23N 4E MD 771177 589603	1957		
PARDEE CA00164 38 15.4 120 51.0		31-004 GRAV ENG. S.I.		EAST BAY MU DISTRICT 210000 259034	575.00 1489.25	2134 864	1/ 5.0 / 1.5	AMADOR 580.0 176.8	1337 408	MOKELUMNE RIVER 345 105	12.5 3.8		16 5	26 5N 10E MD 615000 470198	1929		
PATTERSON CA01050 38 40.7 120 50.0		2467-000 ERTH ENG. S.I.		LAKE OAKS MOBILE HOME COM INC 350 431	0.51 1.32	29 12	3/ /	EL DORADO 1728.5 526.8	435 133	DEADMAN CREEK 37 11	5.0 1.5		15 5	36 10N 10E MD 32000 24465	1960		
PATTERSON CA00895 37 33.1 122 5.6		1065-000 ERTH ENG. S.I.		ALAMEDA CO WATER DIST 46 56	0.00 0.00	2 1	2/ 0.5 / 0.2	ALAMEDA 200.0 61.0	1306 398	OFFSTREAM 100 30	0.2 0.1		20 6	33 4S 2W MD 97450 74505	1962		
PATTERSON CA00048 37 41.9 121 41.0		1-062 ERTH ENG. S.I.		STATE DEPT OF WATER RESOURCES 98 120	0.00 0.00	4 2	3/ /	ALAMEDA 712.5 217.2	1275 389	OFFSTREAM 37 11	2.9 0.9		15 5	6 3S 3E MD 97450 74505	1962		
PATTERSON SEC 29 CA01253 39 1.8 121 20.1		1328-000 ERTH ENG. S.I.		<div></div> 92 113	0.25 0.65	12 5	3/ /	PLACER 155.0 47.2	685 209	TRIB BEAR RIVER 22 7	4.3 1.3		14 4	29 14N 6E MD 16500 12615	1962		
PAYNE CA00475 41 23.9 120 28.0		143-000 ERTH ENG. S.I.		<div></div> 2850 3515	4.50 11.66	526 213	3/ /	MODOC 5000.0 1524.0	6250 1905	TR SFK PIT RV 12 4	3.7 1.1		6 2	15 41N 13E MD 9000 6880	1928		
PEABODY CA00685 37 2.5 121 30.4		627-000 ERTH ENG. S.I.		<div></div> 68 83	0.72 1.86	5 2	3/ /	SANTA CLARA 560.0 170.7	295 90	TR LLAGAS CREEK 63 19	7.0 2.1		15 5	26 10S 4E MD 24000 18349	1950		
PEARLBLOSSOM SP BN CA00047 34 31.2 117 55.2		1-061 ERTH ENG. S.I.		STATE DEPT OF WATER RESOURCES 106 130	0.00 0.00	12 5	3/ /	LOS ANGELES 2942.0 896.7	2200 671	OFFSTREAM 20 6	3.0 19.3 0.9 5.9		24 7	15 5N 10W SB 46000 35169	1970		
PECONOM CA00938 40 26.6 120 36.1		1228-000 ERTH ENG. S.I.		<div></div> 173 213	9.00 23.31	41 17	3/ /	LASSEN 4600.0 1402.1	470 143	ANTELOPE VAL 15 5	5.0 1.5		10 3	23 30N 12E MD 1920			
PENN VAL WW FAC CA01247 39 7.6 121 42.2		1304-000 ERTH ENG. S.I.		NEVADA CO DEPT OF SANITATION 52 64	0.06 0.16	4 2	3/ /	NEVADA 1563.0 476.4	540 165	TR INDIAN SPR CR 39 12	4.0 1.2		15 5	4 15N 7E MD 35000 26759	1990		
PENNSYLVANIA CR CA00023 38 15.6 122 3.8		1-033 ERTH ENG. S.I.		STATE DEPT OF TRANSPORTATION 160 197	1.70 4.40	32 13	3/ /	SOLANO 48.0 14.6	3100 945	PENNSYLVANIA CR 14 4	2.8 0.9		12 4	62 5N 2W MD 35000 26759	1958		
PEOPLES WEIR CA00301 36 29.2 119 32.1		79-000 FLBT ENG. S.I.		PEOPLES DITCH COMPANY 120 1600.00 148 4144.00		40 16	3/ /	KINGS 290.8 88.6	530 162	KINGS RIVER 23 7	16.4 7.0 5.0 2.1		2 1	1 17S 22E MD 1570 1200	1936		
PERCOLATION AREA CA00696 36 50.4 121 11.8		653-002 ERTH ENG. S.I.		LAS AGUILAS CORPORATION 430 530	1.00 2.59	102 41	3/ /	SAN BENITO 1617.0 492.9	5000 1524	TR LOS MUERTOS CR 12 4	5.0 1.5		12 4	34 12S 7E MD 75000 57341	1951		
PERRIS CA00054 33 51.5 117 11.0		1-068 ERTH ENG. S.I.		STATE DEPT OF WATER RESOURCES 131452 162146	10.00 25.90	2340 947	3/ /	RIVERSIDE 1600.0 487.7	11600 3536	BERNASCONI PASS 130 40	10.0 3.0		40 12	33 3S 3W SB 16650000 12729757	1973		

## DAMS WITHIN THE JURISDICTION OF THE STATE OF CALIFORNIA

## LISTED ALPHABETICALLY BY NAME OF DAM

NAME OF DAM		DAM NO.		NAME OF OWNER				COUNTY			STREAM			LOCATION			
														SEC	T	R	B&M
NATIONAL ID		TYPE	UNIT	STORAGE CAPACITY	DRAINAGE AREA	RESERV AREA	PARAPET CODE/HT	CREST ELEV	CREST LENGTH	HEIGHT	TOTAL FRBD	OPER FRBD	CREST WIDTH	VOLUME OF DAM	YEAR COMP		
LAT	LONG																
PERRIS HILL RES		17-006	CITY OF SAN BERNARDINO					SAN BERNARDINO	OFFSTREAM				35	1N	4W	SB	
CA00151		RECT	ENG.	31	0.00	1	3/	1312.0	1150	31	0.6	1				1962	
34 7.9 117 15.7			S.I.	38	0.00		/	399.9	351	9	0.2						
PERRY GULCH		2382-000	PERRY GULCH RANCH					MENDOCINO	TR PERRY GULCH				19	15N	15W	MD	
CA01261		ERTH	ENG.	33	0.17	2	3/	250.0	331	37	4.0	12		18672		1980	
39 8.6 123 33.2			S.I.	40	0.44	1	/	76.2	101	11	1.2	4		14275			
PETERS		393-000						LAKE	BENMORE CREEK				12	13N	11W	MD	
CA00568		ERTH	ENG.	112	0.29	11	3/	2546.0	465	32	6.0	10		35000		1940	
39 0.1 123 0.7			S.I.	138	0.75	4	/	776.0	142	10	1.8	3		26759			
PETERS		33-007	MARIN MUN WATER DISTRICT					MARIN	LAGUNITAS CREEK				25	2N	8W	MD	
CA00208		ERTH	ENG.	32900	22.10	431	3/	415.0	700	230	15.0	40		936261		1954	
37 59.8 122 42.2			S.I.	40582	57.24	174	/	126.5	213	70	4.6	12		715818			
PETERS CANYON		1012-006	COUNTY OF ORANGE					ORANGE	PETERS CANYON				31	4S	8W	SB	
CA00746		ERTH	ENG.	1090	1.50	65	3/	547.8	580	54	5.0	10		111100		1932	
33 46.8 117 45.7			S.I.	1344	3.89	26	/	167.0	177	16	1.5	3		84941			
PETES VALLEY		1256-000	MEDICINE BOW RANCH					LASSEN	PETES CREEK				13	31N	13E	MD	
CA00961		ERTH	ENG.	240	18.00	31	3/	4610.0	1360	29	9.0	12		29000		1954	
40 32.5 120 27.0			S.I.	296	46.62	13	/	1405.1	415	9	2.7	4		22171			
PHILBROOK		97-008	PAC GAS AND ELECTRIC CO					BUTTE	PHILBROOK CREEK				13	25N	4E	MD	
CA00345		ERTH	ENG.	5180	4.90	190	3/	5556.4	850	85	14.0	3.9	10	141793		1926	
40 1.8 121 28.5			S.I.	6389	12.69	77	/	1693.6	259	26	4.3	1.2	3	108407			
PHOENIX		550-007	TUOLUMNE UTILITIES DIST					TUOLUMNE	SULLIVAN CREEK				28	2N	15E	MD	
CA00389		ERTH	ENG.	455	24.40	76	3/	2390.3	795	52	10.0	4.0	10	28836		1880	
37 59.9 120 19.5			S.I.	561	63.20	31	/	728.6	242	16	3.0	1.2	3	22046			
PHOENIX LAKE		33-003	MARIN MUN WATER DISTRICT					MARIN	ROSS CREEK				6	1N	6W	MD	
CA00206		ERTH	ENG.	612	2.20	23	3/	189.0	320	90	15.2	25		83000		1907	
37 57.5 122 35.0			S.I.	754	5.70	9	/	57.6	98	27	4.6	8		63457			
PICKERING LUMBER		111-000	ALTURAS LUMBER COMPANY					MODOC	TRIB PIT RIVER				16	42N	12E	MD	
CA00460		ERTH	ENG.	500	0.10	72	3/	4372.0	8160	22	2.0	10		83750		1932	
41 28.9 120 34.7			S.I.	616	0.26	29	/	1332.6	2487	7	0.6	3		64031			
PIEDMONT		31-011	EAST BAY MU DISTRICT					ALAMEDA	OFFSTREAM				20	1S	3W	MD	
CA00170		ERTH	ENG.	60	0.00	3	2/	604.0	250	64	2.0	15		32290		1905	
37 49.6 122 13.4			S.I.	74	0.00	1	/	184.1	76	20	0.6	5		24687			
PIGEON PASS		1003-006	RIVERSIDE COUNTY FCWCD					RIVERSIDE	PIGEON PASS				36	2S	4W	SB	
CA00801		ERTH	ENG.	900	8.71	86	3/	1699.0	2915	36	6.0	16		143000		1958	
33 57.2 117 14.8			S.I.	1110	22.56	35	/	517.9	888	11	1.8	5		109330			
PILARCITOS		10-008	CITY COUNTY SAN FRANCISCO					SAN MATEO	PILARCITOS CRK				33	4S	5W	MD	
CA00128		ERTH	ENG.	3100	3.80	109	3/	700.0	520	103	7.2	25		371200		1866	
37 32.9 122 25.4			S.I.	3823	9.84	44	/	213.4	158	31	2.2	8		283800			
PINE CREEK		1007-000	CONTRA COSTA COUNTY FCWCD					CONTRA COSTA	PINE CREEK				32	1N	1W	MD	
CA00808		ERTH	ENG.	225	4.36	11	3/	449.5	320	87	10.5	20		119700		1956	
37 53.3 121 59.4			S.I.	277	11.29	4	/	137.0	98	27	3.2	6		91516			
PINE CREEK DETN		1007-006	CONTRA COSTA COUNTY FCWCD					CONTRA COSTA	PINE CREEK				29	1N	1W	MD	
CA01252		GRAV	ENG.	320	10.00	25	3/	220.0	232	30	6.3	1		525		1981	
37 54.5 122 0.3			S.I.	394	25.90	10	/	67.1	71	9	1.9			401			
PINE GROVE		2003-000	SAN JUAN RIDGE CO WD					NEVADA	L SHADY CREEK				19	17N	8E	MD	
CA00541		ERTH	ENG.	155	0.50	9	3/	1945.0	610	42	6.5	26		130000		1911	
39 19.1 121 7.1			S.I.	191	1.30	4	/	592.8	186	13	2.0	8		99391			



## DAMS WITHIN THE JURISDICTION OF THE STATE OF CALIFORNIA

LISTED ALPHABETICALLY BY NAME OF DAM

NAME OF DAM		DAM NO.		NAME OF OWNER					COUNTY			STREAM			LOCATION			
															SEC	T	R	B&M
NATIONAL ID		TYPE	UNIT	STORAGE CAPACITY	DRAINAGE AREA	RESERV AREA	PARAPET CODE/HT	CREST ELEV	CREST LENGTH	HEIGHT	TOTAL FRBD	OPER FRBD	CREST WIDTH	VOLUME OF DAM	YEAR COMP			
LAT	LONG																	
PINE PEAK NO 4 CA00308 38 15.1 120 42.0		1497-000 ERTH ENG. S.I.								CALAVERAS 1275.0 558 388.6 170	TR NFK CALAVERAS 45 5.0 14 1.5		30 5N 12E MD 12 47000 1955 4 35933					
PINER CREEK CA00792 38 28.0 122 42.2		1002-002 ERTH ENG. S.I.	SONOMA COUNTY WATER AGENCY							SONOMA 252.0 205 76.8 62	PAULIN CREEK 28 8.0 9 2.4		11 7N 8W MD 15 18970 1962 5 14503					
PINHEIRO CA01062 38 14.2 122 31.9		3429-000 ERTH ENG. S.I.								SONOMA 200.0 723 61.0 220	TR PETALUMA RV 26 7.8 8 2.4		33 5N 6W MD 14 22250 1967 4 17011					
PIT 5 COND EMBANK CA00403 40 59.9 121 53.3		97-108 ERTH ENG. S.I.	PAC GAS AND ELECTRIC CO							SHASTA 2045.5 2825 623.5 861	SUGAR PINE CR 61 4.0 19 1.2		5 36N 1E MD 15 722000 1943 5 552005					
PIT NO 1 DIVERSN CA00396 41 0.8 121 27.8		97-099 GRAV ENG. S.I.	PAC GAS AND ELECTRIC CO							SHASTA 3327.0 600 1014.1 183	FALL RIVER 15 13.0 3.0 5 4.0 0.9		25 37N 4E MD 1 1739 1922 1329					
PIT NO 1 FOREBAY CA00405 41 0.5 121 26.8		97-110 ERTH ENG. S.I.	PAC GAS AND ELECTRIC CO							SHASTA 3316.3 623 1010.8 190	FALL RIVER 47 26.5 11.5 14 8.1 3.5		25 37N 4E MD 12 50368 1947 4 38508					
PIT NO 3 CA00395 41 1.3 121 40.5		97-098 GRAV ENG. S.I.	PAC GAS AND ELECTRIC CO							SHASTA 2750.5 494 838.4 151	PIT RIVER 120 18.0 12.0 37 5.5 3.7		30 37N 3E MD 10 81352 1925 3 62197					
PIT NO 4 CA00397 40 59.3 121 46.1		97-100 SLBT ENG. S.I.	PAC GAS AND ELECTRIC CO							SHASTA 2438.5 415 743.3 126	PIT RIVER 74 30.5 16.0 23 9.3 4.9		8 36N 2E MD 4 42675 1927 1 32627					
PIT NO 5 DIV CA00402 40 59.5 121 52.2		97-107 GRAV ENG. S.I.	PAC GAS AND ELECTRIC CO							SHASTA 2055.5 320 626.5 98	PIT RIVER 52 37.0 10.7 16 11.3 3.3		9 36N 1E MD 44 20000 1943 13 15290					
PIT NO 6 CA00414 40 55.4 121 59.6		97-121 GRAV ENG. S.I.	PAC GAS AND ELECTRIC CO							SHASTA 1432.8 560 436.7 171	PIT RIVER 172 46.8 4.0 52 14.3 1.2		5 35N 1W MD 10 115000 1965 3 87923					
PIT NO 7 CA00415 40 50.8 121 59.4		97-122 GRAV ENG. S.I.	PAC GAS AND ELECTRIC CO							SHASTA 1277.8 770 389.5 235	PIT RIVER 230 46.8 4.0 70 14.3 1.2		32 35N 1W MD 10 175000 1965 3 133796					
PLEASANT VALLEY CA00098 37 24.8 118 31.2		6-045 ERTH ENG. S.I.	CITY OF LOS ANGELES							INYO 4409.0 530 1343.9 162	OWENS RIVER 87 11.0 19.0 27 3.4 5.8		24 6S 31E MD 20 403000 1957 6 308113					
PLUM CANYON CA00473 41 26.5 120 22.3		139-000 ERTH ENG. S.I.								MODOC 4990.0 270 1521.0 82	PLUM CREEK 26 4.0 8 1.2		32 42N 14E MD 12 3000 1913 4 2293					
PLYMOUTH EFFL CA01189 38 38.6 120 52.9		489-000 ERTH ENG. S.I.	CITY OF PLYMOUTH							AMADOR 785.5 545 239.4 166	TR L INDIAN CR 59 4.5 18 1.4		9 7N 10E MD 15 72000 1989 5 55047					
POE CA00328 39 48.6 121 25.8		93-005 GRAV ENG. S.I.	PAC GAS AND ELECTRIC CO							BUTTE 1390.0 441 423.7 134	NFK FEATHER RV 62 50.0 9.0 19 15.2 2.7		32 23N 5E MD 43500 1959 33257					
POISON SPRINGS CA00916 41 49.1 120 1.6		1113-000 ERTH ENG. S.I.	FEE RANCH INC & P H PETERSON							MODOC 5200.0 1000 1585.0 305	ROCK CREEK 43 7.0 13 2.1		33 46N 17E MD 16 69500 1957 5 53136					

## DAMS WITHIN THE JURISDICTION OF THE STATE OF CALIFORNIA

## LISTED ALPHABETICALLY BY NAME OF DAM

NAME OF DAM		DAM NO.	NAME OF OWNER					COUNTY		STREAM			LOCATION			
													SEC	T	R	B&M
NATIONAL ID		TYPE	UNIT	STORAGE	DRAINAGE	RESERV	PARAPET	CREST	CREST	HEIGHT	TOTAL	OPER	CREST	VOLUME	YEAR	
LAT	LONG			CAPACITY	AREA	AREA	CODE/HT	ELEV	LENGTH		FRBD	FRBD	WIDTH	OF DAM	COMP	
POMPONIO RANCH CA01008 37 17.4 122 18.7	1601-000 ERTH ENG. S.I.			256 315	0.54 1.40	13 5	3/ /	SAN MATEO 574.0 175.0	245 75	POMPONIO CREEK 63 19	7.0 2.1		29 15 5	7S 35820 27386	4W MD 1952	
POND 2B CA01092 38 6.1 122 7.5	449-000 ERTH ENG. S.I.	IT CORPORATION		89 109	0.26 0.67	7 3	3/ /	SOLANO 325.0 99.1	490 149	TRIB SUISUN BAY 55 17	4.0 1.2		18 15 5	3N 150000 114682	2W MD 1975	
POND NO 2 CA00883 38 26.5 122 45.2	1050-002 ERTH ENG. S.I.	CITY OF SANTA ROSA		290 357	0.08 0.21	54 22	3/ /	SONOMA 113.5 34.6	7920 2414	OFFSTREAM 12 4	1.5 0.5		21 10 3	7N 8W MD 1952		
PONDEROSA DIV CA00274 39 32.9 121 18.1	63-008 ERTH ENG. S.I.	OROVILLE WYANDOTTE ID		4750 5859	108.30 280.50	103 42	3/ /	BUTTE 985.0 300.2	653 199	SFK FEATHER RV 157 48	31.5 9.6	24.0 7.3	33 30 9	20N 680000 519893	6E MD 1962	
POORE LAKE RES CA00648 38 18.9 119 31.4	540-000 ERTH ENG. S.I.	PARK LIVESTOCK CO		1200 1480	2.69 6.97	94 38	3/ /	MONO 7361.0 2243.6	400 122	POORE CREEK 23 7	6.0 1.8	5.0 1.5	15 5	5N 11000 8410	22E MD 1900	
PORTAL PH FOREBAY CA00442 37 19.1 119 4.2	104-024 ERTH ENG. S.I.	SOUTHERN CALIF EDISON CO		325 400	5.50 14.25	20 8	3/ /	FRESNO 7185.0 2190.0	792 241	TR SFK SAN JOAQUIN 65 20	5.0 1.5		18 20 6	7S 155000 118505	27E MD 1955	
PORTER ESTATE CA00741 34 15.8 118 33.7	775-000 ERTH ENG. S.I.	PORTER RANCH DEVELOPMENT		135 166	0.86 2.23	16 6	3/ /	LOS ANGELES 1066.0 324.9	310 94	TR LOS ANGELES R 41 12	10.0 3.0		9 8 2	2N 21000 16055	16W SB 1888	
PORTOLA CA01183 33 38.0 117 34.5	2013-002 ERTH ENG. S.I.	SANTA MARGARITA WATER DIST		586 722	0.18 0.47	20 8	3/ /	ORANGE 946.0 288.3	1200 366	CANADA GOBERNADORA 53 16	10.0 3.0		23 20 6	6S 206500 157879	7W SB 1980	
POTRERO CA00743 34 8.1 118 49.4	786-000 GRAV ENG. S.I.	WESTLAKE LAKE MANAGEMENT ASSN		791 975	28.90 74.85	95 38	3/ /	LOS ANGELES 880.0 268.2	730 223	POTRERO VALLEY CR 40 12	10.0 3.0		25 4 1	1N 14300 10933	19W SB 1967	
POWAY CA00909 33 0.6 117 0.6	1078-000 ERTH ENG. S.I.	CITY OF POWAY		3300 4070	2.45 6.35	65 26	3/ /	SAN DIEGO 945.0 288.0	970 296	WARREN CANYON 162 49	7.0 2.1		29 20 6	13S 997000 762256	1W SB 1971	
PRENDA CA00799 33 54.6 117 22.2	1003-004 ERTH ENG. S.I.	RIVERSIDE COUNTY FCWCD		192 236	1.93 5.00	15 6	3/ /	RIVERSIDE 1242.0 378.6	1313 400	PRENDA CREEK 44 13	6.0 1.8		14 16 5	3S 85340 65246	5W SB 1954	
PRESTON CA00012 38 22.1 120 56.2	2029-003 ERTH ENG. S.I.	AMADOR REG SANIT AUTHORITY		268 330	0.12 0.31	17 7	3/ /	AMADOR 360.0 109.7	647 197	TRIB MULE CREEK 40 12	5.0 1.5		24 20 6	6N 86519 66148	9E MD 1949	
PRESTON FOREBAY CA00006 38 22.5 120 55.4	2029-002 ERTH ENG. S.I.	AMADOR REG SANIT AUTHORITY		30 37	0.00 0.00	2 1	3/ /	AMADOR 624.0 190.2	176 54	OFFSTREAM 40 12	4.0 1.2		18 22400 17125	6N 10E MD 1892		
PRIEST CA00124 37 48.1 120 15.9	9-006 HYDF ENG. S.I.	CITY COUNTY SAN FRANCISCO		2350 2898	2.41 6.24	53 21	3/ /	TUOLUMNE 2245.0 684.3	1000 305	RATTLESNAKE CRK 168 51	5.0 1.5	15.0 4.6	31 20 6	1S 734326 561428	16E MD 1923	
PUDDINGSTONE CA00194 34 5.3 117 48.7	32-009 ERTH ENG. S.I.	LA CO DEPT OF PUBLIC WORKS		16342 20157	33.10 85.73	490 198	3/ /	LOS ANGELES 982.0 299.3	2698 822	WALNUT CREEK 147 45	12.0 3.7	37.0 11.3	15 25 8	1S 605000 462552	9W SB 1928	
PUDDINGSTONE DIV CA00199 34 7.9 117 46.9	32-016 ERTH ENG. S.I.	LA CO DEPT OF PUBLIC WORKS		195 240	18.50 47.92	16 6	3/ /	LOS ANGELES 1164.0 354.8	825 251	SAN DIMAS CREEK 34 10	11.0 3.4		36 15 5	1N 89611 68512	9W SB 1928	

## DAMS WITHIN THE JURISDICTION OF THE STATE OF CALIFORNIA

LISTED ALPHABETICALLY BY NAME OF DAM

NAME OF DAM		DAM NO.		NAME OF OWNER					COUNTY		STREAM				LOCATION				
NATIONAL ID		TYPE	UNIT	STORAGE CAPACITY	DRAINAGE AREA	RESERV AREA	PARAPET CODE/HT	CREST ELEV	CREST LENGTH	HEIGHT	TOTAL FRBD	OPER FRBD	CREST WIDTH	VOLUME OF DAM	YEAR COMP	SEC	T	R	B&M
LAT	LONG																		
PUTTS LAKE CA00540 39 17.3 120 41.3		311-004 ERTH ENG. S.I.		249 307	0.14 0.36	34 14	3/ /	5363.9 1634.9	1025 312		BLUE CANYON CR		36 17N 11E MD						
											19 6.4 3.0 6 2.0 0.9		10 8647 1916 3 6611						
PYRAMID CA00052 34 38.7 118 45.8		1-066 ROCK ENG. S.I.	STATE DEPT OF WATER RESOURCES	180000 222029	293.00 758.87	1360 550	3/ /	2606.0 794.3	1080 329	LOS ANGELES	PIRU CREEK		2 6N 18W SB						
											386 58.0 27.0 118 17.7 8.2		30 6952000 1973 9 5315151						
QUAIL LAKE CA00547 39 4.3 120 9.8		326-000 ERRK ENG. S.I.	QUAIL LAKE WATER CO	70 86	0.39 1.01	14 6	3/ /	6802.4 2073.4	90 27	PLACER	TRIB LAKE TAHOE		12 14N 16E MD						
											14 6.0 3.0 4 1.8 0.9		25 600 1926 8 458						
QUAIL VALLEY CA00771 33 41.9 117 15.1		829-000 ERTH ENG. S.I.	KAUFFMAN & BROAD OF SO CALIF, INC	103 127	1.60 4.14	10 4	3/ /	1490.0 454.2	275 84	RIVERSIDE	TR SAN JANCINTO R		36 5S 4W SB						
											37 6.0 11 1.8		12 25400 1959 4 19419						
QUARTZ CA01146 37 55.1 120 25.3		550-008 ERTH ENG. S.I.	TUOLUMNE UTILITIES DIST	1500 1850	0.12 0.30	47 19	3/ /	1392.0 424.3	1050 320	TUOLUMNE	TR WOODS CR		22 1N 14E MD						
											104 4.0 32 1.2		20 2441969 1978 6 1867007						
R SIMONI IRR CA01015 37 5.2 121 42.4		1622-000 ERTH ENG. S.I.		152 187	1.25 3.24	10 4	3/ /	562.0 171.3	330 101	SANTA CLARA	HAY CANYON		1 10S 2E MD						
											44 13.0 13 4.0		14 12000 1961 4 9174						
RAILROAD CANYON CA00765 33 40.5 117 16.3		818-000 VARA ENG. S.I.	ELSINORE VALLEY MUN WD	11867 14637	664.00 1719.76	525 212	1/ 6.0 / 1.8	1397.8 426.0	590 180	RIVERSIDE	SAN JACINTO RV		2 6S 4W SB						
											94 16.0 29 4.9		5 15964 1928 2 12205						
RALSTON AFTERBAY CA00859 39 0.2 120 44.7		1030-004 GRAV ENG. S.I.	PLACER COUNTY WATER AGENCY	2800 3453	429.00 1111.11	45 18	3/ /	1189.0 362.4	600 183	PLACER	MFK AMERICAN RV		3 13N 11E MD						
											85 40.0 10.0 26 12.2 3.0		14 76300 1966 4 58335						
RAMONA CA01215 33 1.5 117 0.0		1044-002 ERTH ENG. S.I.	RAMONA MUN WATER DIST	12200 15048	1.89 4.90	155 63	3/ /	1354.0 412.7	970 296	SAN DIEGO	GREEN VAL ROAD CR		20 13S 1W SB						
											228 13.0 69 4.0		30 2000000 1988 9 1529099						
RANCHO CIELITO CA00761 33 58.6 117 42.5		808-000 ERTH ENG. S.I.	ROLLING RIDGE RANCH	110 135	0.80 2.07	25 10	3/ /	644.6 196.5	1000 305	SAN BERNARDINO	TR CHINO CREEK		22 2S 8W SB						
											9 2.1 3 0.6		30 6000 1912 9 4587						
RANCHO DEL CIERVO CA00719 34 28.5 119 49.2		752-000 ERTH ENG. S.I.	CAVALLETTO RANCHES	165 203	0.76 1.97	8 3	3/ /	378.9 115.5	758 231	SANTA BARBARA	TR SAN JOSE CR		33 5N 28W SB						
											65 6.0 20 1.8		10 86700 1938 3 66286						
RANCHO RUBINI CA00555 39 11.8 122 25.1		361-000 ERTH ENG. S.I.		106 130	1.42 3.68	10 4	3/ /	1512.8 461.1	790 241	COLUSA	TRIB BEAR CREEK		33 16N 5W MD						
											31 5.2 9 1.6		12 26700 1955 4 20413						
RANCHO SECO CA00825 38 20.1 121 6.0		1009-013 ERTH ENG. S.I.	SACRAMENTO MUN UTILITY DIST	2950 3638	1.80 4.66	165 67	3/ /	248.0 75.6	3400 1036	SACRAMENTO	TR HADSEVILLE CR		28 6N 8E MD						
											58 7.5 18 2.3		28 400000 1972 9 305819						
RATTLESNAKE CAN CA00855 33 43.7 117 44.5		1029-003 ERTH ENG. S.I.	IRVINE RANCH WATER DISTRICT	1480 1825	2.02 5.23	60 24	3/ /	418.0 127.4	980 299	ORANGE	RATTLESNAKE CR		20 5S 8W SB						
											79 6.0 12.0 24 1.8 3.7		15 445600 1959 5 340683						
RAY SOULE RES CA00496 41 43.9 122 22.3		182-000 ERTH ENG. S.I.		132 162	3.20 8.29	13 5	3/ /	2857.0 870.8	1100 335	SISKIYOU	TR L SHASTA R		24 45N 5W MD						
											28 4.4 9 1.3		10 49000 1953 3 37462						
REBA CA00642 38 28.3 120 2.6		519-000 ERTH ENG. S.I.	LAKE ALPINE WATER COMPANY	240 296	0.77 1.99	13 5	3/ /	7250.0 2209.8	555 169	ALPINE	TR BLOODS CR		7 7N 18E MD						
											70 5.0 21 1.5		14 118000 1965 4 90216						



## DAMS WITHIN THE JURISDICTION OF THE STATE OF CALIFORNIA

## LISTED ALPHABETICALLY BY NAME OF DAM

NAME OF DAM		DAM NO.	NAME OF OWNER					COUNTY		STREAM			LOCATION			
NATIONAL ID		TYPE	UNIT	STORAGE	DRAINAGE	RESERV	PARAPET	CREST	CREST	HEIGHT	TOTAL	OPER	CREST	VOLUME	YEAR	B&M
LAT	LONG			CAPACITY	AREA	AREA	CODE/HT	ELEV	LENGTH		FRBD	FRBD	WIDTH	OF DAM	COMP	
RECTOR CREEK																
CA00011		1-021	STATE DEPT OF VET AFFAIRS					NAPA						19 7N 4W MD		
38 26.5	122 20.7	ERTH	ENG.	4587	10.70	82	3/	381.5	890		164	9.0	30	1339500	1946	
		S.I.		5658	27.71	33	/	116.3	271		50	2.7	9	1024114		
RED LAKE																
CA00631		520-000	AQUEDUCT I, LTD					ALPINE						23 10N 18E MD		
38 42.0	119 58.1	ERTH	ENG.	1410	2.00	85	3/	8000.0	1920		35	5.0	18	55318	1924	
		S.I.		1739	5.18	34	/	2438.4	585		11	1.5	5	42293		
RED MOUNTAIN RES																
CA00225		37-000	FALLBROOK PU DISTRICT					SAN DIEGO						15 9S 3W SB		
33 23.8	117 11.1	ERTH	ENG.	1350	0.25	23	3/	1150.0	1500		120	8.0	25	84300	1985	
		S.I.		1665	0.65	9	/	350.5	457		37	2.4	8	64451		
RED ROCK NO 1																
CA00510		230-000						LASSEN						22 36N 16E MD		
40 58.1	120 8.2	ERTH	ENG.	10000	43.30	491	3/	5742.7	485		63	7.7	8		1893	
		S.I.		12334	112.15	199	/	1750.4	148		19	2.3	2			
REDBANK																
CA00837		1017-000	FRESNO METROPOLITAN FC DIST					FRESNO						9 13S 22E MD		
36 48.6	119 34.8	ERTH	ENG.	1100	15.56	195	3/	412.7	1450		33	7.5	20	70000	1962	
		S.I.		1356	40.30	79	/	125.8	442		10	2.3	6	53518		
REDBANK DETENTION																
CA01331		1017-003	FRESNO METROPOLITAN FC DIST					FRESNO						26 13S 21E MD		
36 46.2	119 39.3	ERTH	ENG.	940	25.20	176	3/	349.3	6619		17	1.0	10		1990	
		S.I.		1159	65.27	71	/	106.5	2017		5	0.3	3			
REDHAWK LAKE																
CA00306		82-000	CALAVERAS PU DISTRICT					CALAVERAS						36 6N 13E MD		
38 19.4	120 29.6	ERTH	ENG.	2760	2.50	80	3/	2764.9	780		33	4.9	30	81000	1882	
		S.I.		3404	6.48	32	/	842.7	238		10	1.5	9	61928		
REG WW CNT OXID																
CA01236		2027-000	CITY OF STOCKTON					SAN JOAQUIN						17 1N 6E MD		
37 56.0	121 20.5	ERTH	ENG.	2872	0.00	574	3/	94.5	38373		10	0.0	12	454650	1960	
		S.I.		3542	0.00	232	/	28.8	11696		3	0.0	4	347602		
REID																
CA01004		1492-000						CALAVERAS						8 5N 14E MD		
38 17.9	120 27.0	ERTH	ENG.	70	1.98	7	3/	2754.0	720		32	5.0	10	18000	1969	
		S.I.		86	5.13	3	/	839.4	219		10	1.5	3	13761		
RELIEF																
CA00390		97-080	PAC GAS AND ELECTRIC CO					TUOLUMNE						13 5N 20E MD		
38 16.8	119 43.9	ROCK	ENG.	15122	24.51	189	1/ 5.0	7220.3	505		145	20.3	5.3	12	136984	1910
		S.I.		18652	63.48	76	/ 1.5	2200.7	154		44	6.2	1.6	4	104731	
RENNER SIBLEY CR																
CA00921		1119-000	U S A INVESTMENT ASSOCIATION					MODOC						21 48N 12E MD		
41 59.3	120 35.5	ERTH	ENG.	765	2.18	95	3/	4988.0	1275		28	4.0	13	26145	1959	
		S.I.		943	5.65	38	/	1520.3	389		9	1.2	4	19989		
RESERVOIR A																
CA01112		1086-000	NORTH STAR COMM SVC, DIST					PLACER						5 16N 17E MD		
39 15.5	120 6.6	ERTH	ENG.	180	0.93	9	3/	6985.0	516		93	5.0	15	158100	1973	
		S.I.		222	2.41	4	/	2129.0	157		28	1.5	5	120875		
RESERVOIR NO 1																
CA00058		4-004	CITY OF BURBANK					LOS ANGELES						1 1N 14W SB		
34 11.7	118 17.9	ERTH	ENG.	21	0.03	1	2/ 1.0	905.0	380		35	1.0	14	8000	1928	
		S.I.		25	0.08		/ 0.3	275.8	116		11	0.3	4	6116		
RESERVOIR NO 4																
CA00059		4-006	CITY OF BURBANK					LOS ANGELES						1 1N 14W SB		
34 11.1	118 17.8	RECT	ENG.	34	0.00	1	3/	908.0	210		38	4.0	4	11500	1955	
		S.I.		41	0.00		/	276.8	64		12	1.2	1	8792		
RESERVOIR NO 5																
CA00060		4-007	CITY OF BURBANK					LOS ANGELES						34 2N 14W SB		
34 12.6	118 19.8	RECT	ENG.	77	0.00	3	3/	906.0	870		36	2.0	12	40000	1949	
		S.I.		94	0.00	1	/	276.1	265		11	0.6	4	30581		
REYNOLDS WEIR																
CA00302		80-000	LAGUNA IRRIGATION DIST					FRESNO						23 17S 21E MD		
36 26.1	119 40.2	FLBT	ENG.	260	1850.00	21	3/	261.4	130		13	9.0	2.0		1928	
		S.I.		320	4791.50	8	/	79.7	40		4	2.7	0.6			

## DAMS WITHIN THE JURISDICTION OF THE STATE OF CALIFORNIA

LISTED ALPHABETICALLY BY NAME OF DAM

NAME OF DAM		DAM NO.		NAME OF OWNER					COUNTY			STREAM			LOCATION				
NATIONAL ID		TYPE	UNIT	STORAGE CAPACITY	DRAINAGE AREA	RESERV AREA	PARAPET CODE/HT	CREST ELEV	CREST LENGTH	HEIGHT	TOTAL FRBD	OPER FRBD	CREST WIDTH	VOLUME OF DAM	YEAR COMP	SEC	T	R	B&M
LAT	LONG																		
RHINEDOLLAR CA00457 37 56.1 119 13.9		104-041 ROCK ENG. S.I.		SOUTHERN CALIF EDISON CO 749 17.60 66 923 45.58 27			3/ /	MONO 9497.5 430 2894.8 131		LEEVENING CR 17 5.0 1.0 5 1.5 0.3			20 1N 25E MD 3366 1927 2573						
RICHARDSON CA01142 38 40.9 123 22.3		2428-000 ERTH ENG. S.I.		[REDACTED] 96 0.06 7 118 0.16 3			3/ /	SONOMA 1075.0 137 327.7 42		TR GUALALA RV 40 4.0 12 1.2			25 10N 14W MD 7000 1974 5351						
RICHARDSON CA00994 38 37.5 123 11.1		1429-000 ERTH ENG. S.I.		SOPER-WHEELER CO 520 0.50 22 641 1.30 9			3/ /	SONOMA 655.0 265 199.6 81		OAK BASIN CR 65 5.0 20 1.5			16 9N 12W MD 40000 1954 30581						
RICKEY CA01009 37 18.4 122 10.4		1603-000 ERTH ENG. S.I.		MIDPENINSULA OPEN SPACE DIST 47 0.23 4 57 0.60 2			3/ /	SAN MATEO 2010.0 200 612.6 61		PETERS CREEK 64 5.9 20 1.8			22 7W 3W MD 16700 1951 12767						
RIDGEWOOD CA00560 39 19.2 123 20.4		382-000 HYDF ENG. S.I.		KENWILAGO GROUP, LTD 185 5.70 32 228 14.76 13			3/ /	MENDOCINO 1315.0 230 400.8 70		FORSYTHE CREEK 44 9.0 13 2.7			18 17N 13W MD 18500 1929 14144						
RIGHETTI CA00725 35 14.8 120 35.1		743-000 ERTH ENG. S.I.		[REDACTED] 940 4.50 28 1159 11.66 11			3/ /	SAN LUIS OBISPO 581.5 1200 177.2 366		W CORRAL DE PIEDRA 83 6.5 25 2.0			9 31S 13E MD 146700 1966 112159						
RINCONADA RES CA00295 37 15.4 121 59.0		72-010 ERTH ENG. S.I.		SANTA CLARA VALLEY WD 46 0.00 3 56 0.00 1			1/ 0.1 / E-2	SANTA CLARA 450.0 240 137.2 73		OFFSTREAM 40 0.5 12 0.2			8 8S 1W MD 14500 1969 11085						
RIVIERA RESERVOIR CA00876 34 3.0 118 30.0		1043-000 RECT ENG. S.I.		CITY OF SANTA MONICA 76 93		2 1	3/ /	LOS ANGELES 349.0 1280 106.4 390		OFFSTREAM 40 2.0 12 0.6			30 1S 15W SB 11700 1962 8945						
ROBBS PEAK CA00819 38 56.8 120 23.3		1009-006 GRAV ENG. S.I.		SACRAMENTO MUN UTILITY DIST 30 17.00 2 37 44.03 1			3/ /	EL DORADO 5234.0 275 1595.3 84		SFK RUBICON RV 44 8.0 2.6 13 2.4 0.8			27 13N 14E MD 2200 1963 1682						
ROBERT A SKINNER CA00223 33 35.2 117 4.3		35-012 ERTH ENG. S.I.		METROPOLITAN WATER DIST 43800 51.50 860 54027 133.39 348			3/ /	RIVERSIDE 1493.0 5150 455.1 1570		TUCALOTA CREEK 109 13.5 33 4.1			3 7S 2W SB 5000000 1973 3822749						
ROBERT L MATHESON CA00982 38 30.8 122 16.6		1413-000 ERTH ENG. S.I.		CHRISTINA VINEYARDS 90 1.70 12 111 4.40 5			3/ /	NAPA 1000.0 390 304.8 119		ELDER CREEK 32 6.3 10 1.9			26 8N 4W MD 20600 1954 15749						
ROBERT W MATTHEWS CA00833 40 22.1 123 25.9		1013-000 ERTH ENG. S.I.		HUMBOLDT BAY MUN WATER DIST 51800 120.00 1180 63895 310.80 478			3/ /	TRINITY 2686.0 630 818.7 192		MAD RIVER 150 32.0 46 9.8			19 1S 7E HB 1050000 1962 802777						
ROBERTS CA00485 41 13.8 121 8.2		157-002 ERTH ENG. S.I.		BIG VALLEY MUTUAL WATER CO 5500 23.20 640 6784 60.09 259			3/ /	MODOC 4163.0 700 1268.9 213		TRIB PIT RIVER 17 5.0 5 1.5			11 39N 7E MD 20000 1905 15290						
ROCK CR NO 2 DIV CA01366 39 55.6 121 20.8		63-011 GRAV ENG. S.I.		OROVILLE WYANDOTTE ID 166 24.50 6 204 63.46 2			3/ /	PLUMAS 3528.0 105 1075.3 32		ROCK CREEK 80 23.0 18.0 24 7.0 5.5			18 24N 6E MD 13425 NONS 10264						
ROCK CREEK CA00368 38 56.8 121 5.4		97-043 MULA ENG. S.I.		PAC GAS AND ELECTRIC CO 550 2.40 55 678 6.21 22			3/ /	PLACER 1445.1 1080 440.5 329		ROCK CREEK 35 5.0 11 1.5			28 13N 8E MD 4303 1916 3289						
ROCK CREEK CA00609 38 56.3 120 43.7		465-000 ERTH ENG. S.I.		[REDACTED] 34 0.54 3 41 1.40 1			3/ /	EL DORADO 3313.0 270 1009.8 82		ROCK CREEK 35 6.5 11 2.0			34 13N 11E MD 11674 1932 8925						

## DAMS WITHIN THE JURISDICTION OF THE STATE OF CALIFORNIA

## LISTED ALPHABETICALLY BY NAME OF DAM

NAME OF DAM		DAM NO.		NAME OF OWNER				COUNTY			STREAM			LOCATION			
														SEC	T	R	B&M
NATIONAL ID		TYPE	UNIT	STORAGE CAPACITY	DRAINAGE AREA	RESERV AREA	PARAPET CODE/HT	CREST ELEV	CREST LENGTH	HEIGHT	TOTAL FRBD	OPER FRBD	CREST WIDTH	VOLUME OF DAM	YEAR COMP		
LAT	LONG																
ROCK CREEK CA00330 39 59.2 121 16.9		93-007 GRAV ENG. S.I.		PAC GAS AND ELECTRIC CO 4660 1700.00 5748 4403.00	80 32	3/ /		PLUMAS 2220.0 676.7	550 168		NFK FEATHER RV 120 42.0 14.0 37 12.8 4.3			35 25N 6E MD 15 152000 1950 5 116211			
ROODEN LAKE CA00262 37 49.1 120 45.8		62-003 ERTH ENG. S.I.		OAKDALE SO SAN JOAQUIN ID 380 1.63 468 4.22	44 18	3/ /		STANISLAUS 247.8 75.5	320 98		LESNINI CREEK 40 21.6 9.8 12 6.6 3.0			28 1S 11E MD 5 10655 1916 2 8146			
ROLLINS CA00255 39 8.2 120 57.2		61-021 ERRK ENG. S.I.		NEVADA IRRIGATION DIST 66000 104.00 81410 269.36	825 334	3/ /		NEVADA 2187.5 666.7	1260 384		BEAR RIVER 242 16.5 74 5.0			22 15N 9E MD 30 2336000 1965 9 1785988			
ROSS CA00424 38 7.0 120 30.9		99-003 ERRK ENG. S.I.		PAC GAS AND ELECTRIC CO 100 1.32 123 3.42	15 6	3/ /		CALAVERAS 1921.7 585.7	710 216		FRENCH GULCH CR 44 5.0 13 1.5			14 3N 13E MD 3 9150 1895 1 6995			
ROSS NO 1 CA00934 40 38.5 122 18.8		1222-000 ERTH ENG. S.I.		KALOKO LAND CORP 709 0.83 874 2.15	53 21	3/ /		SHASTA 630.0 192.0	740 226		TR STILLWATER CR 30 5.0 9 1.5			10 32N 4W MD 12 50000 1957 4 38227			
ROSS NO 2 CA00935 40 38.4 122 18.4		1222-002 ERTH ENG. S.I.		KALOKO LAND CORP 243 0.23 299 0.60	22 9	3/ /		SHASTA 629.0 191.7	760 232		TR STILLWATER CR 29 5.0 9 1.5			10 32N 4W MD 12 45000 1957 4 34404			
ROSSMOOR NO 1 CA00753 33 37.1 117 43.8		1041-002 ERTH ENG. S.I.		EL TORO WATER DISTRICT 43 0.23 53 0.60	3 1	3/ /		ORANGE 320.0 97.5	305 93		TR SAN DIEGO CR 36 3.5 11 1.1			29 6S 8W SB 15 22000 1964 5 16820			
ROUND CANYON RETD CA01378 33 41.9 117 41.6		793-013 ERTH ENG. S.I.		THE IRVINE COMPANY 270 1.77 333 4.58	12 5	3/ /		ORANGE 665.0 202.7	750 229		ROUND CAN WASH 98 10.5 12.2 30 3.2 3.7			32 5S 8N SB 25 149000 NONS 8 113917			
ROUND MOUNTAIN CA00974 39 12.7 123 13.7		1382-000 ERTH ENG. S.I.		ROUND MTN COOPERATIVE COMMUN 282 1.34 347 3.47	17 7	3/ /		MENDOCINO 713.0 217.3	475 145		TR YORK CREEK 43 8.0 13 2.4			30 16N 12W MD 12 35000 1964 4 26759			
ROUND VALLEY CA00346 40 4.4 121 27.1		97-009 ERTH ENG. S.I.		PAC GAS AND ELECTRIC CO 1147 2.25 1414 5.83	97 39	3/ /		BUTTE 5675.0 1729.7	825 251		W BR FEATHER RV 30 4.7 9 1.4			30 26N 5E MD 8 27920 1877 2 21346			
ROUND VALLEY CA00509 40 31.0 120 39.7		228-000 ERRK ENG. S.I.		<div></div> 5500 10.00 6784 25.90	420 170	3/ /		LASSEN 5300.0 1615.4	220 67		ROUND VAL CR 45 5.6 4.6 14 1.7 1.4			30 31N 12E MD 14 1892			
ROWENA CA00079 34 6.6 118 16.2		6-018 ERTH ENG. S.I.		CITY OF LOS ANGELES 96 0.00 118 0.00	6 2	1/ /		LOS ANGELES 458.0 1950 139.6 594			OFFSTREAM 29 2.0 9 0.6			5 1S 13W SB 14 48000 1911 4 36698			
RUBBER DAM 1 CA01351 37 34.1 121 59.2		1065-007 INFL ENG. S.I.		ALAMEDA CO WATER DIST 416 633.00 513 1639.47	74 30	3/ /		ALAMEDA 55.8 17.0	276 84		ALAMEDA CREEK 13 0.0 4 0.0			20 4S 1W MD 1840 UNKN 1406			
RUBBER DAM 2 CA01380 37 34.0 121 59.5		1065-008 INFL ENG. S.I.		ALAMEDA CO WATER DIST 100 123	23 9	3/ /		ALAMEDA 100.0 30.5	100 30		ALAMEDA CREEK 13 4			20 4S 1W MD 393 UNKN 4 300			
RUBBER DAM 3 CA01251 37 34.3 121 58.2		1065-005 INFL ENG. S.I.		ALAMEDA CO WATER DIST 154 633.00 189 1639.47	24 10	3/ /		ALAMEDA 69.5 21.2	375 114		ALAMEDA CREEK 13 16.8 3.8 4 5.1 1.2			21 4S 1W MD 40 1840 1990 12 1406			
RUBICON CA00822 38 59.3 120 13.3		1009-009 GRAV ENG. S.I.		SACRAMENTO MUN UTILITY DIST 1450 26.44 1788 68.48	108 44	3/ /		EL DORADO 6551.0 1996.7	635 194		RUBICON RIVER 36 6.0 11 1.8			9 13N 16E MD 4 6800 1963 1 5198			



## DAMS WITHIN THE JURISDICTION OF THE STATE OF CALIFORNIA

LISTED ALPHABETICALLY BY NAME OF DAM

NAME OF DAM		DAM NO.		NAME OF OWNER				COUNTY			STREAM			LOCATION			
														SEC	T	R	B&M
NATIONAL ID		TYPE	UNIT	STORAGE	DRAINAGE	RESERV	PARAPET	CREST	CREST	HEIGHT	TOTAL	OPER	CREST	VOLUME	YEAR		
LAT	LONG			CAPACITY	AREA	AREA	CODE/HT	ELEV	LENGTH		FRBD	FRBD	WIDTH	OF DAM	COMP		
RUBIO DB		32-021	LA CO DEPT OF PUBLIC WORKS					LOS ANGELES		RUBIO CREEK				3 1N 12W SB			
CA00202		ERTH ENG.		37	1.71	3	3/	1624.0	780	64	16.2		20	139950	1944		
34 10.8 118 7.0		S.I.		45	4.43	1	/	495.0	238	20	4.9		6	106998			
RUCKER LAKE		97-044	PAC GAS AND ELECTRIC CO					NEVADA		RUCKER CREEK				8 17N 12E MD			
CA00369		ERRK ENG.		620	1.40	69	3/	5499.5	765	20	4.0		5	2246	1871		
39 21.4 120 39.4		S.I.		764	3.63	28	/	1676.2	233	6	1.2		2	1717			
RUNKLE		86-003	VENTURA COUNTY FCD					VENTURA		RUNKLE CANYON				23 2N 18W SB			
CA00313		ERTH ENG.		100	1.86	7	3/	1201.0	250	41	9.2		15	33500	1949		
34 14.6 118 43.8		S.I.		123	4.82	3	/	366.1	76	12	2.8		5	25612			
RUNOFF CONT FACILI		758-000	CASMALIA RESOURCES					SANTA BARBARA		TRIB CASMALIA CREEK				14 9N 35W SB			
CA01203		ERTH ENG.		137	0.39	15	3/	443.0	1850	21	8.0	5.0	30	22800	1988		
34 51.6 120 32.5		S.I.		168	1.01	6	/	135.0	564	6	2.4	1.5	9	17431			
RUSH CR MEADOWS		104-034	SOUTHERN CALIF EDISON CO					MONO		RUSH CREEK				23 2S 25E MD			
CA00450		CORA ENG.		5277	15.40	185	3/	9418.6	463	50	3.0		2	3078	1925		
37 45.1 119 10.8		S.I.		6509	39.89	75	/	2870.8	141	15	0.9		1	2353			
RUSSIAN RV NO 1		1026-000	RUSSIAN RV PARK & REC DIST					SONOMA		RUSSIAN RIVER				6 7N 10W MD			
CA00849		FLBT ENG.		315	1350.00	43	3/	16.0	365	10	2.3	1.6			1963		
38 29.0 123 0.6		S.I.		388	3496.50	17	/	4.9	111	3	0.7	0.5					
RUTHERFORD LAKE		1-036	STATE DEPT FISH AND GAME					MADERA		WFK GRANITE CR				8 4S 24E MD			
CA00025		GRAV ENG.		198	0.40	28	3/	9807.7	230	10	1.0		3	385	1955		
37 35.9 119 22.1		S.I.		244	1.04	11	/	2989.4	70	3	0.3		1	294			
RYE		265-002	T. M. CATTLE COMPANY					TEHAMA		KENDRICK CREEK				22 23N 6W MD			
CA00528		ERTH ENG.		83	0.55	9	3/	950.0	350	37	5.0		12	23315	1959		
39 50.3 122 31.3		S.I.		102	1.42	4	/	289.6	107	11	1.5		4	17825			
RYE GRASS SWALE		150-000						MODOC		TR CANYON CR				25 41N 11E MD			
CA00481		ERTH ENG.		530	14.00	120	3/	4452.0	450	20	6.6		8	7910	1923		
41 21.9 120 38.9		S.I.		653	36.26	49	/	1357.0	137	6	2.0		2	6047			
S-X		112-000	S-X RANCH, INCORPORATED					MODOC		TR PIT RIVER				6 42N 11E MD			
CA00461		ERTH ENG.		4225	12.00	330	3/	4600.0	650	45	8.4		12		1917		
41 30.7 120 44.8		S.I.		5211	31.08	134	/	1402.1	198	14	2.6		4				
SABRINA		104-032	SOUTHERN CALIF EDISON CO					INYO		MFK BISHOP CR				31 8S 31E MD			
CA00448		ROCK ENG.		8376	15.10	184	3/	9137.9	900	70	6.3		10	47023	1908		
37 12.7 118 36.7		S.I.		10331	39.11	74	/	2785.2	274	21	1.9		3	35951			
SADDLEBAG		104-039	SOUTHERN CALIF EDISON CO					MONO		LEE VINING CR				6 1N 25E MD			
CA00455		ROCK ENG.		9789	4.50	325	3/	1.01E4	590	33	3.5		8	16354	1921		
37 57.9 119 16.3		S.I.		12074	11.66	132	/	3076.6	180	10	1.1		2	12503			
SALINGER		1420-000						SONOMA		TR MARK WEST CR				34 8N 8W MD			
CA00987		ERTH ENG.		58	0.35	4	3/	325.0	270	46	5.0		12	15000	1952		
38 29.8 122 43.8		S.I.		71	0.91	2	/	99.1	82	14	1.5		4	11468			
SALT SPRINGS		97-066	PAC GAS AND ELECTRIC CO					AMADOR		NFK MOKELUMNE RV				33 8N 16E MD			
CA00382		ROCK ENG.		141900	169.00	975	1/ 6.0	3966.7	1257	332	17.5	6.5	15	3000000	1931		
38 29.9 120 12.9		S.I.		175033	437.71	395	/ 1.8	1209.1	383	101	5.3	2.0	5	2293649			
SALT SPRINGS VY		496-000	ROCK CREEK WATER DISTRICT					CALAVERAS		ROCK CREEK				16 2N 11E MD			
CA00620		ERTH ENG.		10900	20.03	920	3/	1078.5	2150	47	5.0		10	148685	1882		
38 1.6 120 45.6		S.I.		13445	51.88	372	/	328.7	655	14	1.5		3	113677			
SAN ANDREAS		10-010	CITY COUNTY SAN FRANCISCO					SAN MATEO		TR SAN MATEO CR				16 4S 5W MD			
CA00129		ERTH ENG.		19027	4.40	550	3/	456.0	727	107	10.0		20	540000	1870		
37 34.8 122 24.7		S.I.		23469	11.40	223	/	139.0	222	33	3.0		6	412856			

## DAMS WITHIN THE JURISDICTION OF THE STATE OF CALIFORNIA

## LISTED ALPHABETICALLY BY NAME OF DAM

NAME OF DAM		DAM NO.		NAME OF OWNER					COUNTY			STREAM			LOCATION			
															SEC	T	R	B&M
NATIONAL ID		TYPE	UNIT	STORAGE CAPACITY	DRAINAGE AREA	RESERV AREA	PARAPET CODE/HT	CREST ELEV	CREST LENGTH	HEIGHT	TOTAL FRBD	OPER FRBD	CREST WIDTH	VOLUME OF DAM	YEAR COMP			
LAT	LONG																	
SAN ANTONIO CA00813 35 47.9 120 53.0		1008-002 ERTH ENG. S.I.		MONTEREY CO WATER RES AGENCY 350000 353.00 5720 431724 914.27 2315			3/ /	MONTEREY 801.0 1433 244.1 437		SAN ANTONIO RV 201 21.0 61 6.4			34 24S 10E MD 30 4200000 1965 9 3211109					
SAN CLEMENTE CA00689 36 26.1 121 42.4		642-000 VARA ENG. S.I.		CALIF-AMERICAN WATER CO 1425 125.00 53 1757 323.75 21			1/ 2.0 / 0.6	MONTEREY 537.0 300 163.7 91		CARMEL RIVER 85 12.0 0.0 26 3.7 0.0			24 17S 2E MD 7 7070 1921 2 5405					
SAN DIEGO RES CA00900 38 1.8 120 23.3		1069-000 ERTH ENG. S.I.		YOSEMITE JUNIOR COLLEGE DIST 40 0.06 5 49 0.16 2			3/ /	TUOLUMNE 2273.2 155 692.9 47		TR MORMON CR 39 4.0 12 1.2			13 2N 14E MD 12 5713 1860 4 4367					
SAN DIEGUITO CA00906 33 2.4 117 11.8		1075-000 MULA ENG. S.I.		SANTA FE ID & SAN DIEGUITO WCD 883 1.40 56 1089 3.63 23			1/ 1.0 / 0.3	SAN DIEGO 251.0 650 76.5 198		TR ESCONDIDO CR 51 1.0 7.0 16 0.3 2.1			16 13S 3W SB 4 2435 1918 1 1861					
SAN DIMAS CA00195 34 9.3 117 46.3		32-010 GRAV ENG. S.I.		LA CO DEPT OF PUBLIC WORKS 1534 15.90 36 1892 41.18 15			1/11.0 / 3.4	LOS ANGELES 1481.0 340 451.4 104		SAN DIMAS CREEK 131 19.0 40 5.8			24 1N 9W SB 11 41286 1922 3 31565					
SAN FELIPE RANCH CA01014 37 17.3 121 41.0		1621-000 ERTH ENG. S.I.		<div></div> 64 0.31 4 78 0.80 2			3/ /	SANTA CLARA 1204.0 410 367.0 125		TR SAN FELIPE CR 49 6.0 15 1.8			31 7S 3E MD 15 21000 1959 5 16055					
SAN GABRIEL NO 1 CA00200 34 12.4 117 51.5		32-019 ERRK ENG. S.I.		LA CO DEPT OF PUBLIC WORKS 44183 205.00 560 54499 530.95 227			3/ /	LOS ANGELES 1481.0 1520 451.4 463		SAN GABRIEL RV 320 28.0 98 8.5			6 1N 9W SB 40 10600000 1938 12 8104229					
SAN JOAQUIN RES CA00853 33 37.2 117 50.5		1029-000 ERTH ENG. S.I.		IRVINE RANCH WATER DISTRICT 3036 0.35 50 3744 0.91 20			3/ /	ORANGE 476.0 873 145.1 266		TR BONITA CREEK 224 5.5 68 1.7			29 6S 9W SB 30 1911000 1966 9 1461055					
SAN LORENZO CR CA00841 37 41.4 122 3.2		1020-003 ERTH ENG. S.I.		ALAMEDA CO PUBLIC WORKS AG 380 19.90 24 468 51.54 10			3/ /	ALAMEDA 245.0 385 74.7 117		SAN LORENZO CR 65 15.0 20 4.6			11 3S 2W MD 34 116000 1964 10 88687					
SAN MARCOS CA00785 33 6.9 117 10.0		854-000 ERTH ENG. S.I.		VALLECITOS WATER DIST 320 0.44 14 394 1.14 6			3/ /	SAN DIEGO 837.0 400 255.1 122		TR SAN MARCOS CR 85 10.0 17.0 26 3.0 5.2			23 12S 3W SB 15 131780 1958 5 100752					
SAN MARCOS CA00782 33 6.5 117 12.5		848-000 VARA ENG. S.I.		CITIZENS DEVELOPMENT CORP 480 29.00 54 592 75.11 22			3/ /	SAN DIEGO 503.5 290 153.5 88		SAN MARCOS CREEK 52 10.0 16 3.0			29 12S 3W SB 4 1571 1946 1 1201					
SAN MARCOS CA00726 35 40.5 120 48.8		745-000 ERTH ENG. S.I.		<div></div> 325 7.90 29 400 20.46 12			3/ /	SAN LUIS OBISPO 1040.0 502 317.0 153		SAN MARCOS CREEK 42 10.0 13 3.0			17 26S 11E MD 17 40000 1964 5 30581					
SAN PABLO CA00166 37 56.6 122 15.6		31-006 ERTH ENG. S.I.		EAST BAY MU DISTRICT 43193 32.15 854 53278 83.27 346			3/ /	CONTRA COSTA 327.0 1250 99.7 381		SAN PABLO CR 170 13.4 52 4.1			12 1N 4W MD 50 2200000 1920 15 1682009					
SAN PABLO CLRWELL CA00185 37 54.2 122 17.1		31-029 ERTH ENG. S.I.		EAST BAY MU DISTRICT 17 0.00 1 20 0.00			3/ /	CONTRA COSTA 240.0 627 73.2 191		OFFSTREAM 42 2.0 13 0.6			27 1N 4W MD 18 42500 1922 5 32493					
SAN SEVAINE BN # 5 CA01363 34 8.4 117 30.0		87-014 ERTH ENG. S.I.		COUNTY OF SAN BERNARDINO 2765 10.72 71 3410 27.76 29			3/ /	SAN BERNARDINO 1445.1 9000 440.5 2743		SAN SEVAINE CRK 49 15.1 15 4.6			27 1N 6W SB 24 720000 NONS 7 550475					
SAN VICENTE CA00113 32 54.7 116 55.5		8-009 GRAV ENG. S.I.		CITY OF SAN DIEGO 90230 74.10 1069 111298 191.92 433			1/ 3.5 / 1.1	SAN DIEGO 662.5 940 201.9 287		SAN VICENTE CR 203 12.0 62 3.7			31 14S 1E SB 14 309000 1943 4 236245					

## DAMS WITHIN THE JURISDICTION OF THE STATE OF CALIFORNIA

LISTED ALPHABETICALLY BY NAME OF DAM

NAME OF DAM		DAM NO.		NAME OF OWNER				COUNTY			STREAM			LOCATION			
														SEC	T	R	B&M
NATIONAL ID		TYPE	UNIT	STORAGE CAPACITY	DRAINAGE AREA	RESERV AREA	PARAPET CODE/HT	CREST ELEV	CREST LENGTH	HEIGHT	TOTAL FRBD	OPER FRBD	CREST WIDTH	VOLUME OF DAM	YEAR COMP		
LAT	LONG																
SAN VICENTE STO PO CA01344		1044-004	ERTH	RAMONA MUN	WATER DIST			SAN DIEGO		OFFSTREAM				36 13S	1E SB		
32 59.9	116 50.4		ENG. S.I.	129 159	0.05 0.12	8 3	3/ /	1296.0 395.0	2350 716	30 9	4.0 1.2		12 4	80000 61163	1991		
SAND CANYON CA00854		1029-002	ERTH	IRVINE RANCH	WATER DISTRICT			ORANGE		SAND CANYON				14 6S	9W SB		
33 38.9	117 47.7		ENG. S.I.	960 1184	6.76 17.51	51 21	3/ /	202.0 61.6	861 262	58 18	5.5 1.7		10 3	134787 103051	1912		
SAND CREEK CA01180		1691-000	ERTH	COUNTY OF TULARE				FRESNO		SAND CREEK				35 14S	25E MD		
36 39.7	119 13.6		ENG. S.I.	1050 1295	26.30 68.12	55 22	3/ /	660.0 201.2	933 284	60 18	7.0 2.1		16 5	154600 118199	1980		
SANTA ANITA DB CA01155		32-029	ERTH	LA CO DEPT OF PUBLIC WORKS				LOS ANGELES		SANTA ANITA WASH				15 1N	11W SB		
34 10.2	118 1.3		ENG. S.I.	116 143	12.50 32.38	9 4	3/ /	796.0 242.6	955 291	56 17	21.3 6.5		20 6	454000 347105	1960		
SANTA FELICIA CA00805		1005-000	ERTH	UNITED WATER CONS DIST				VENTURA		PIRU CREEK				3 4N	18W SB		
34 27.7	118 45.1		ENG. S.I.	100000 123349	421.40 1091.43	1240 502	1/ /	2.0 0.6 1078.3 328.7	1275 389	213 65	23.3 7.1		30 9	3700000 2828834	1955		
SANTA MARIA DAM CA01354		1044-005	ERTH	RAMONA MUN	WATER DIST			SAN DIEGO		OFFSTREAM				13 13S	1W SB		
33 3.0	116 56.1		ENG. S.I.	217 267	0.40 1.04	20 8	3/ /	1342.0 409.0	2240 683	25 8	4.0 1.2		12 4	63000 48166	NONS		
SANTA MONICA DB CA01134		2010-000	ERTH	SANTA BARBARA COUNTY	FCWCD			SANTA BARBARA		SANTA MONICA CR				17 4N	25W SB		
34 25.3	119 31.5		ENG. S.I.	79 97	3.80 9.84	5 2	3/ /	407.0 124.1	467 142	102 31	16.0 4.9		26 8	214800 164225	1978		
SANTA ROSA CR RES CA00795		1002-005	ERTH	SONOMA COUNTY WATER AGENCY				SONOMA		TR SANTA ROSA CR				17 7N	7W MD		
38 27.5	122 39.0		ENG. S.I.	3550 4378	0.55 1.42	154 62	3/ /	316.5 96.5	1950 594	37 11	9.5 2.9		15 5	593900 454066	1963		
SANTA YNEZ CANYON CA00100		6-047	ERTH	CITY OF LOS ANGELES				LOS ANGELES		TR SANTA YNEZ CAN				21 1S	16W SB		
34 4.4	118 34.0		ENG. S.I.	356 439	0.22 0.57	9 4	1/ /	2.0 0.6 727.0 221.6	455 139	157 48	7.0 2.1		25 8	623000 476314	1968		
SANTIAGO CREEK CA00298		75-000	ERTH	SERRANO ID & IRVINE RANCH	WD			ORANGE		SANTIAGO CREEK				33 4S	8W SB		
33 47.1	117 43.4		ENG. S.I.	25000 30837	63.10 163.43	650 263	3/ /	810.0 246.9	1425 434	136 41	20.0 6.1	16.0 4.9	10 3	789000 603229	1933		
SANTOS CA01218		1583-000	ERTH	UNIMIN CORPORATION				CONTRA COSTA		UNNAMED STREAM				8 1S	3E MD		
37 51.5	121 40.2		ENG. S.I.	810 999	0.25 0.65	33 13	3/ /	225.0 68.6	1132 345	32 10	4.0 1.2		16 5		1987		
SAVAGE CA00109		8-004	GRAV	CITY OF SAN DIEGO				SAN DIEGO		OTAY RIVER				18 18S	1E SB		
32 36.6	116 55.6		ENG. S.I.	49510 61070	101.20 262.11	1110 449	1/ /	4.0 1.2 496.0 151.2	750 229	149 45	11.5 3.5	5.0 1.5	15 5	83000 63457	1919		
SAWMILL LAKE CA00250		61-010	ROCK	NEVADA IRRIGATION DIST				NEVADA		CANYON CREEK				11 18N	12E MD		
39 26.7	120 36.0		ENG. S.I.	3040 3749	18.60 48.17	114 46	1/ /	2.0 0.6 5867.0 1788.3	384 117	50 15	7.0 2.1	4.0 1.2	5 2	11250 8601	1910		
SAWPIT CA00196		32-012	CORA	LA CO DEPT OF PUBLIC WORKS				LOS ANGELES		SAWPIT CREEK				13 1N	11W SB		
34 10.5	117 59.2		ENG. S.I.	406 500	3.27 8.47	9 4	1/ /	3.0 0.9 1378.0 420.0	527 161	150 46	18.0 5.5	68.0 20.7	8 2	56239 42997	1927		
SAWPIT DB CA01157		32-031	ERTH	LA CO DEPT OF PUBLIC WORKS				LOS ANGELES		SAWPIT WASH				13 1N	10W SB		
34 10.1	117 59.5		ENG. S.I.	152 187	2.87 7.43	6 2	3/ /	1000.0 304.8	520 158	82 25	18.0 5.5		20 6	200000 152909	1955		
SCHADLER CA00924		1122-000	ERTH	SCHADLER RANCH INC				MODOC		EIGHT MILE CR				18 47N	17E MD		
41 56.5	120 4.3		ENG. S.I.	205 252	1.30 3.37	15 6	3/ /	5300.0 1615.4	600 183	39 12	6.0 1.8		14 4	43000 32875	1967		



## DAMS WITHIN THE JURISDICTION OF THE STATE OF CALIFORNIA

## LISTED ALPHABETICALLY BY NAME OF DAM

NAME OF DAM		DAM NO.	NAME OF OWNER					COUNTY		STREAM				LOCATION			
NATIONAL ID		TYPE	UNIT	STORAGE	DRAINAGE	RESERV	PARAPET	CREST	CREST	HEIGHT	TOTAL	OPER	CREST	VOLUME	YEAR		
LAT	LONG			CAPACITY	AREA	AREA	CODE/HT	ELEV	LENGTH		FRBD	FRBD	WIDTH	OF DAM	COMP		
SCHMIDELL LAKE																	
CA00019		1-029	STATE DEPT FISH AND GAME					EL DORADO		TRIB RUBICON RV			33 13N 16E MD				
38 55.8	120 12.3	GRAV ENG.		184	0.73	38	3/	7880.0	36	8	0.5	2	36	1955			
		S.I.		226	1.89	15	/	2401.8	11	2	0.2	1	27				
SCHNEIDER																	
CA00604		458-000						SACRAMENTO		TR ARKANSAS CR			9 7N 8E MD				
38 27.9	121 6.2	ERTH ENG.		126	0.33	21	3/	210.0	455	22	4.0	7	10200	1941			
		S.I.		155	0.85	8	/	64.0	139	7	1.2	2	7798				
SCHOOLHOUSE DB																	
CA01172		32-036	LA CO DEPT OF PUBLIC WORKS					LOS ANGELES		MANSFIELD CHANNEL			21 3N 15W SB				
34 19.5	118 27.5	ERTH ENG.		19	0.28	1	3/	1491.3	265	38	12.8	20	28000	1962			
		S.I.		23	0.73		/	454.5	81	12	3.9	6	21407				
SCHUBIN																	
CA01045		2460-000						EL DORADO		TR WEBBER CREEK			36 11N 9E MD				
38 45.8	120 55.4	ERTH ENG.		225	0.46	14	3/	1300.0	425	55	5.0	12	57000	1952			
		S.I.		277	1.19	6	/	396.2	130	17	1.5	4	43579				
SCOTIA LOG POND																	
CA00504		205-000	THE PACIFIC LUMBER CO					HUMBOLDT		TR EEL RIVER			7 1N 1E HB				
40 28.6	124 6.4	ERTH ENG.		210	0.00	30	3/	135.0	3700	24	2.8	14	1910				
		S.I.		259	0.00	12	/	41.1	1128	7	0.9	4					
SCOTT																	
CA00398		97-101	PAC GAS AND ELECTRIC CO					LAKE		EEL RIVER			14 18N 10W MD				
39 24.4	122 57.5	GRAV ENG.		73000	288.00	2000	1/	1924.6	815	138	24.6	13.4	13	107599	1921		
		S.I.		90045	745.92	809	/	586.6	248	42	7.5	4.1	4	82264			
SCOTT LAKE																	
CA00629		511-000						ALPINE		TR WFK CARSON R			2 10N 18E MD				
38 45.8	119 57.8	ERTH ENG.		600	1.00	30	3/	8019.0	390	35	6.9	18	12000	1926			
		S.I.		740	2.59	12	/	2444.2	119	11	2.1	5	9174				
SCOTTS CANYON																	
CA00584		417-000	ALEXANDER CATTLE CO INC					NAPA		TR CARNEROS CRK			12 5N 5W MD				
38 17.8	122 21.7	ERTH ENG.		58	0.15	3	3/	435.0	320	41	5.0	20	26300	1948			
		S.I.		71	0.39	1	/	132.6	98	12	1.5	6	20107				
SCOTTS FLAT																	
CA00253		61-018	NEVADA IRRIGATION DIST					NEVADA		DEER CREEK			11 16N 9E MD				
39 16.4	120 55.7	ERTH ENG.		49000	20.00	725	3/	3085.0	980	175	10.0	20	1115000	1948			
		S.I.		60441	51.80	293	/	940.3	299	53	3.0	6	852473				
SCOUT LAKE																	
CA00563		389-000	BOY SCOUTS OAKLAND AREA					MENDOCINO		TR BERRY CREEK			15 18N 13W MD				
39 24.9	123 16.9	ERTH ENG.		1140	0.92	70	3/	1920.0	300	63	5.0	24	67473	1964			
		S.I.		1406	2.38	28	/	585.2	91	19	1.5	7	51586				
SEARSVILLE																	
CA00669		614-000	STANFORD UNIV TRUSTEE BOARD					SAN MATEO		CORTE MADERA CR			18 6S 3W MD				
37 24.0	122 14.2	GRAV ENG.		952	14.80	90	3/	341.3	260	68	4.4	1.6	3	16000	1890		
		S.I.		1174	38.33	36	/	104.0	79	21	1.3	0.5	1	12232			
SELVAGE NO 2																	
CA00684		625-000	LUCKY HEREFORD RANCH					SANTA CLARA		TR LLASAS CR			22 10S 3E MD				
37 2.9	121 37.4	ERTH ENG.		24	0.11	2	3/	400.0	440	42	6.0	16	27333	1948			
		S.I.		29	0.28	1	/	121.9	134	13	1.8	5	20897				
SEMPERVIRENS																	
CA00013		1-023	STATE DEPT OF PARKS AND REC					SANTA CRUZ		SEMPERVIRENS CR			32 8S 3W MD				
37 11.4	122 12.4	ERTH ENG.		78	0.36	4	3/	1233.5	260	42	8.0	12	46572	1951			
		S.I.		96	0.93	2	/	376.0	79	13	2.4	4	35606				
SENECA																	
CA00182		31-026	EAST BAY MU DISTRICT					ALAMEDA		OFFSTREAM			14 2S 3W MD				
37 45.3	122 9.4	ERTH ENG.		92	0.00	5	2/ 2.0	300.0	1520	40	4.0	16	1420	1950			
		S.I.		113	0.00	2	/ 0.6	91.4	463	12	1.2	5	1085				
SENIOR CANYON																	
CA01019		1761-000	SENIOR CANYON MUTUAL WATER CO					VENTURA		SAN ANTONIO CREEK			33 5N 22W SB				
34 28.3	119 11.6	ERTH ENG.		73	0.05	5	3/	1296.0	970	76	4.0	15	5600	1964			
		S.I.		90	0.12	2	/	395.0	296	23	1.2	5	4281				
SEQUOIA LAKE																	
CA00709		693-000	Y M C A INC					FRESNO		MILL FLAT CR			1 14S 27E MD				
36 44.1	118 59.6	ERRK ENG.		1370	4.00	200	3/	5093.0	225	51	10.0	34	12000	1888			
		S.I.		1689	10.36	81	/	1552.3	69	16	3.0	10	9174				

## DAMS WITHIN THE JURISDICTION OF THE STATE OF CALIFORNIA

LISTED ALPHABETICALLY BY NAME OF DAM

NAME OF DAM		DAM NO.		NAME OF OWNER				COUNTY			STREAM			LOCATION			
														SEC	T	R	B&M
NATIONAL ID		TYPE	UNIT	STORAGE CAPACITY	DRAINAGE AREA	RESERV AREA	PARAPET CODE/HT	CREST ELEV	CREST LENGTH	HEIGHT	TOTAL FRBD	OPER FRBD	CREST WIDTH	VOLUME OF DAM	YEAR COMP		
LAT	LONG																
SEWER STAB PD 3 CA00879 38 53.3 121 6.3		1048-000 ERTH S.I.	ENG. S.I.	CITY OF AUBURN 40 49	0.01 0.03	5 2	3/ /	PLACER 875.4 266.8	1400 427	TRIB AUBURN RAVINE 48 15	2.1 0.6		15 5	17 12N 40000 30581	8E MD 1964		
SHAFFER CA01309 38 42.5 120 52.0		3469-000 ERTH S.I.	ENG. S.I.	 111 136	1.68 4.35	11 4	3/ /	EL DORADO 1509.8 460.2	370 113	INDIAN CREEK 33 10	7.8 2.4		33 10	20 10N 28000 21407	10E MD 1968		
SHASTA RIVER CA00244 41 32.5 122 22.5		60-000 HYDF S.I.	ENG. S.I.	MONTAGUE WATER CONS DIST 50000 61674	120.00 310.80	1850 749	3/ /	SISKIYOU 2828.0 862.0	1247 380	SHASTA RIVER 96 29	44.5 13.6	23.0 7.0	29 9	25 43N 700000 535184	5W MD 1928		
SHAVER LAKE CA00437 37 8.7 119 18.1		104-018 GRAV S.I.	ENG. S.I.	SOUTHERN CALIF EDISON CO 135283 166871	29.30 75.89	2177 881	1/ 3.0 / 0.9	FRESNO 5371.0 1637.1	2169 661	STEVENSON CR 180 55	1.0 0.3		6 2	13 9S 282000 215603	24E MD 1927		
SHEDD CA00923 41 37.7 120 24.2		1121-000 ERTH S.I.	ENG. S.I.	CHETCO RANCH 100 123	0.23 0.60	13 5	3/ /	MODOC 4760.0 1450.8	482 147	TR NFK PIT RV 22 7	4.0 1.2		11 3	30 44N 14E MD 1962			
SHEFFIELD CA00139 34 26.7 119 41.5		11-002 ERTH S.I.	ENG. S.I.	CITY OF SANTA BARBARA 138 170	0.02 0.05	8 3	2/ 2.0 / 0.6	SANTA BARBARA 658.0 200.6	752 229	SYCAMORE CREEK 28 9	3.0 0.9		50 15	10 4N 54740 41851	27W SB 1925		
SHELLEY CA00926 41 44.0 122 24.0		1180-000 ERTH S.I.	ENG. S.I.	 364 448	4.31 11.16	27 11	3/ /	SISKIYOU 2810.0 856.5	1700 518	WEBB GULCH 27 8	4.0 1.2		14 4	22 45N 79478 60764	5W MD 1952		
SHENANDOAH LAKE CA00617 38 32.0 120 48.8		486-000 ERTH S.I.	ENG. S.I.	HFH,LTD 168 207	3.10 8.03	17 7	3/ /	AMADOR 1480.0 451.1	510 155	PIGEON CREEK 33 10	7.4 2.3	5.2 1.6	13 4	19 8N 14500 11085	11E MD 1962		
SHILOH RANCH CA01320 38 32.7 122 43.3		5425-000 ERTH S.I.	ENG. S.I.	SHILOH ASSOCIATION 300 370	0.11 0.28	24 10	3/ /	SONOMA 895.0 272.8	635 194	TR RUSSIAN RV 37 11	5.0 1.5		40 12	15 8N 51300 39221	8W MD 1991		
SHINN CA01326 37 34.1 121 59.2		1065-006 ERTH S.I.	ENG. S.I.	ALAMEDA CO WATER DIST 390 481	0.50 1.30	26 11	3/ /	ALAMEDA 66.0 20.1	700 213	TRIB ALAMEDA CREEK 25 8	9.3 2.8	0.0 0.0	14 4	20 4S 1987	1W MD		
SHUGRU CA00521 40 21.1 120 33.7		239-000 ERTH S.I.	ENG. S.I.	 195 240	0.62 1.61	33 13	3/ /	LASSEN 4170.0 1271.0	1110 338	TRIB SUSAN RIVER 20 6	4.0 1.2		12 4	19 29N 13E MD UNKN			
SIERRA MADRE CA00197 34 10.6 118 2.5		32-013 CORA S.I.	ENG. S.I.	LA CO DEPT OF PUBLIC WORKS 51 62	0.77 1.99	1	1/ 4.0 / 1.2	LOS ANGELES 1179.0 359.4	200 61	L SANTA ANITA CR 69 21	6.5 2.0		4 1	16 1N 3791 2898	11W SB 1928		
SIERRA MADRE VIL CA01158 34 10.3 118 4.6		32-032 ERTH S.I.	ENG. S.I.	LA CO DEPT OF PUBLIC WORKS 109 134	1.50 3.89	8 3	3/ /	LOS ANGELES 1102.5 336.0	906 276	SIERRA MADRE CAN 50 15	13.5 4.1		20 6	18 1N 488000 373100	11W SB 1958		
SIERRA VISTA CA00705 37 8.6 120 16.5		681-000 ERTH S.I.	ENG. S.I.	OK PROPERTY CO,INC 90 111	274.50 710.96	31 13	3/ /	MADERA 244.4 74.5	350 107	CHOWCHILLA RV 12 4	10.0 3.0	3.5 1.1	12 4	13 9S 3350 2561	15E MD 1872		
SILVA FLAT CA00512 40 58.1 120 55.3		232-000 ERTH S.I.	ENG. S.I.	DEL/LEA RANCHES 3900 4810	15.50 40.15	815 330	3/ /	LASSEN 5400.0 1645.9	1250 381	JUNIPER CREEK 11 3	4.0 1.2		7 2	23 36N 9E MD 1926			
SILVER LAKE CA00377 38 40.1 120 7.3		97-058 CRIB S.I.	ENG. S.I.	PAC GAS AND ELECTRIC CO 3840 4736	15.14 39.21	385 156	2/ 2.0 / 0.6	AMADOR 7209.0 2197.3	200 61	SILVER FORK 24 7	12.8 3.9	2.0 0.6	30 9	32 10N 5835 4461	17E MD 1876		

## DAMS WITHIN THE JURISDICTION OF THE STATE OF CALIFORNIA

## LISTED ALPHABETICALLY BY NAME OF DAM

NAME OF DAM		DAM NO.		NAME OF OWNER				COUNTY			STREAM			LOCATION			
														SEC	T	R	B&M
NATIONAL ID		TYPE	UNIT	STORAGE CAPACITY	DRAINAGE AREA	RESERV AREA	PARAPET CODE/HT	CREST ELEV	CREST LENGTH	HEIGHT	TOTAL FRBD	OPER FRBD	CREST WIDTH	VOLUME OF DAM	YEAR COMP		
LAT	LONG																
SILVER LAKE CA00081 34 5.6 118 15.8		6-051 ERTH	ENG. S.I.	CITY OF LOS ANGELES 2020 2491	0.12 0.31	77 31	3/ /	LOS ANGELES 463.0 141.1	760 232	TR BALLONA CR 43 13	9.0 2.7		30 9	8 1S 13W SB 500000 382274	1976		
SILVER LAKE CA00531 39 57.5 121 8.1		274-000 ERRK	ENG. S.I.	SOPER-WHEELER CO 650 801	1.00 2.59	120 49	3/ /	PLUMAS 5800.0 1767.8	620 189	SILVER CREEK 21 6	4.0 1.2		6 2	1 24N 7E MD 7136 5455	1906		
SKINNER CLEARWELL CA01271 33 34.7 117 4.8		35-015 ERTH	ENG. S.I.	METROPOLITAN WATER DIST 356 439	0.00 0.00	14 6	3/ /	RIVERSIDE 1433.0 436.8	1910 582	OFFSTREAM 44 13	4.0 1.2		30 9	10 7S 2W SB 226000 172788	1991		
SLAB CREEK CA00823 38 46.4 120 41.8		1009-011 VARA	ENG. S.I.	SACRAMENTO MUN UTILITY DIST 16600 20476	497.00 1287.23	249 101	3/ /	EL DORADO 1870.0 570.0	810 247	SFK AMERICAN RV 233 71	20.0 6.1		8 2	25 11N 11E MD 85000 64986	1967		
SLATE CREEK DIV CA00271 39 37.0 121 2.9		63-005 VARA	ENG. S.I.	OROVILLE WYANDOTTE ID 643 793	50.60 131.05	17 7	3/ /	PLUMAS 3566.0 1086.9	279 85	SLATE CREEK 72 22	14.0 4.3		4 1	2 20N 8E MD 2714 2074	1961		
SLEEPY HOLLOW 2 CA00590 38 9.5 122 29.6		426-000 ERTH	ENG. S.I.	SLEEPY HOLLOW PROPERTIES 104 128	0.78 2.02	5 2	3/ /	SONOMA 134.8 41.1	600 183	TR PETALUMA CR 39 12	5.7 1.7		14 4	35 4N 6W MD 56154 42932	1949		
SLY CREEK CA00272 39 34.9 121 6.9		63-006 ERTH	ENG. S.I.	OROVILLE WYANDOTTE ID 65050 80239	23.90 61.90	562 227	3/ /	BUTTE 3536.0 1077.8	2100 640	LOST CREEK 271 83	21.0 6.4	5.0 1.5	30 9	20 20N 8E MD 5232000 4000125	1961		
SMALL CANYON CA00314 34 8.8 117 12.0		87-000 ERTH	ENG. S.I.	SAN BERNARDINO CO FC DIST 20 24	0.88 2.28	2 1	3/ /	SAN BERNARDINO 1825.0 556.3	245 75	TR CITY CREEK 68 21	8.0 2.4		15 5	28 1N 3W SB 62000 47402	1957		
SMITH'S RESERVOIR CA01250 37 26.4 120 17.3		667-000 ERTH	ENG. S.I.	LLOYDS BANK,CALIFORNIA 218 268	1963.00 5084.17	44 18	3/ /	MERCED 412.8 125.8	700 213	TR BURNS CREEK 19 6	5.5 1.7		12 4	2 6S 15E MD 12000 9174	1941		
SMOKE CREEK CA00944 40 37.6 120 0.0		1236-000 ERTH	ENG. S.I.	HOLLAND LIVESTOCK RANCH 1200 1480	138.60 358.97	88 36	3/ /	LASSEN 4610.0 1405.1	1750 533	SMOKE CREEK 36 11	8.0 2.4	4.0 1.2	12 4	24 32N 17E MD 125400 95874	1949		
SNOWFLOWER CA00970 39 18.7 120 35.5		1323-000 ERTH	ENG. S.I.	NACO WEST OF CALIFORNIA 165 203	1.10 2.85	23 9	3/ /	PLACER 5808.0 1770.3	404 123	KELLY CREEK 28 9	9.0 2.7	6.0 1.8	10 3	26 17N 12E MD 16400 12538	1964		
SOBRANTE CLRWELL CA00179 37 57.9 122 16.8		31-023 ERTH	ENG. S.I.	EAST BAY MU DISTRICT 25 30	0.00 0.00	2 1	1/ 2.0 / 0.6	CONTRA COSTA 244.3 74.5	1032 315	OFFSTREAM 28 9	1.0 0.3		22 7	3 1N 4W MD 2500 1911	1964		
SODA LAKE CA01094 36 54.4 121 36.4		636-000 ERTH	ENG. S.I.	GRANITE ROCK CO 1983 2446	0.19 0.49	72 29	3/ /	SANTA CRUZ 165.0 50.3	3686 1123	TR PAJARO RIVER 35 11	3.0 0.9		20 6	11 12S 3E MD 385000 294351	1978		
SONOMA HILLS CA01321 38 12.9 122 30.4		5427-000 ERTH	ENG. S.I.	<div></div> 240 296	1.30 3.37	29 12	3/ /	SONOMA 256.5 78.2	323 98	TRIB TOLAY CREEK 38 12	5.5 1.7		16 5	3 4N 6W MD 20000 15290	1991		
SOULAJULE CA01083 38 9.2 122 46.9		33-009 ERTH	ENG. S.I.	MARIN MUN WATER DISTRICT 10700 13198	18.70 48.43	310 125	3/ /	MARIN 344.0 104.9	700 213	ARROYO SAUSAL 122 37	12.0 3.7		30 9	31 4N 8W MD 730000 558121	1979		
SOUTH CA00181 37 41.2 122 5.0		31-025 ERTH	ENG. S.I.	EAST BAY MU DISTRICT 156 192	0.00 0.00	6 2	2/ /	ALAMEDA 223.0 68.0	1890 576	OFFSTREAM 58 18	0.0 0.0		15 5	9 3S 2W MD 51000 38992	1956		



## DAMS WITHIN THE JURISDICTION OF THE STATE OF CALIFORNIA

LISTED ALPHABETICALLY BY NAME OF DAM

NAME OF DAM		DAM NO.		NAME OF OWNER				COUNTY		STREAM				LOCATION			
														SEC	T	R	B&M
NATIONAL ID		TYPE	UNIT	STORAGE CAPACITY	DRAINAGE AREA	RESERV AREA	PARAPET CODE/HT	CREST ELEV	CREST LENGTH	HEIGHT	TOTAL FRBD	OPER FRBD	CREST WIDTH	VOLUME OF DAM	YEAR COMP		
LAT	LONG																
SOUTH FORK DIV		63-004	OROVILLE WYANDOTTE ID					PLUMAS		SFK FEATHER RV			30 21N	8E	MD		
CA00270		VARA	ENG.	88	38.90	3	3/	3571.0	190	70	14.0		3	2714	1961		
39 38.8	121 7.1	S.I.		108	100.75	1	/	1088.4	58	21	4.3		1	2074			
SOUTH LOG POND		268-000	DIAMOND LANDS CORPORATION					TEHAMA		TR SACRAMENTO R			33 27N	3W	MD		
CA00529		ERTH	ENG.	146	0.03	17	3/	286.0	540	20	8.0		50	33000	1957		
40 8.3	122 12.7	S.I.		180	0.08	7	/	87.2	165	6	2.4		15	25230			
SPAULDING		238-003						LASSEN		TR MADELIN PLAINS			4 35N	15E	MD		
CA00952		ERTH	ENG.	147	7.40	22	3/	5403.0	930	28	4.8		16	18300	1954		
40 55.5	120 16.6	S.I.		181	19.17	9	/	1646.8	283	9	1.5		5	13991			
SPENSER LAKE		2014-002	TOWN OF HILLSBOROUGH					SAN MATEO		TR S FRANCISCO BAY			23 4S	5W	MD		
CA00672		ERTH	ENG.	73	0.20	4	3/	311.0	400	87	5.3		12	46960	1876		
37 34.2	122 22.7	S.I.		90	0.52	2	/	94.8	122	27	1.6		4	35903			
SPOONER		2228-000						LASSEN		TRIB ASH CREEK			30 37N	12E	MD		
CA00957		ERTH	ENG.	3123	6.60	635	3/	5500.0	450	17	4.5		10	3531	1906		
41 0.9	120 37.8	S.I.		3852	17.09	257	/	1676.4	137	5	1.4		3	2699			
SPRING		1682-000	YOSEMITE LAKES OWNERS ASSOC					MADERA		LONGHOLLOW CREEK			3 9S	20E	MD		
CA00708		ERTH	ENG.	152	2.87	22	3/	1212.6	335	41	7.6		28	22196	1971		
37 10.9	119 46.1	S.I.		187	7.43	9	/	369.6	102	12	2.3		9	16969			
SPRING VAL LAKE		1-073	STATE DEPT FISH AND GAME					PLUMAS		ROCK CREEK			23 25N	5E	MD		
CA01077		ERTH	ENG.	75	0.25	22	3/	6315.0	183	11	3.0		12		1979		
40 0.8	121 23.0	S.I.		92	0.65	9	/	1924.8	56	3	0.9		4				
SPRING VALLEY		396-000	COUNTY OF LAKE					LAKE		WOLF CREEK			11 14N	7W	MD		
CA00571		ERTH	ENG.	325	19.00	23	3/	1187.0	300	37	13.0	10.0	12	45000	1968		
39 4.4	122 35.5	S.I.		400	49.21	9	/	361.8	91	11	4.0	3.0	4	34404			
SPRING VY RANCH		1321-000						PLACER		TR CAMPBELL CR			4 14N	9E	MD		
CA00968		ERTH	ENG.	60	0.24	6	3/	2160.0	350	39	4.0		16	25300	1958		
39 5.9	120 58.2	S.I.		74	0.62	2	/	658.4	107	12	1.2		5	19343			
SQUIRES		1023-000	CARLSBAD MUN WATER DIST					SAN DIEGO		TR AQUA HEDIONDA			12 12S	4W	SB		
CA00844		ERTH	ENG.	600	0.02	14	3/	510.0	800	165	5.0		20	479500	1963		
33 9.1	117 15.6	S.I.		740	0.05	6	/	155.4	244	50	1.5		6	366601			
ST HELENA LOWER		16-002	CITY OF ST HELENA					NAPA		TRIB NAPA RIVER			35 8N	6W	MD		
CA00148		ERTH	ENG.	210	0.14	12	3/	417.3	856	44	4.5	2.0	7	30000	1878		
38 30.4	122 29.4	S.I.		259	0.36	5	/	127.2	261	13	1.4	0.6	2	22936			
STANFORD HEIGHTS		10-013	CITY COUNTY SAN FRANCISCO					SAN FRANCISCO		OFFSTREAM			19 2S	5W	MD		
CA00130		ERTH	ENG.	42	0.00	2	1/ 1.8	618.8	1480	31	0.8	2.3	10		1928		
37 44.5	122 27.1	S.I.		51	0.00	1	/ 0.6	188.6	451	9	0.2	0.7	3				
STANISLAUS FB		97-083	PAC GAS AND ELECTRIC CO					TUOLUMNE		TR STANISLAUS R			5 3N	15E	MD		
CA00391		ERTH	ENG.	320	0.10	16	3/	2558.6	1000	60	3.5		10	109275	1908		
38 8.8	120 21.2	S.I.		394	0.26	6	/	779.9	305	18	1.1		3	83546			
STANLEY A MAHR RES		854-002	VALLECITOS WATER DIST					SAN DIEGO		TR ENCINITAS CR			32 12S	3W	SB		
CA01280		ERTH	ENG.	166	0.04	8	3/	598.5	950	79	4.0		25	160000	1981		
33 5.5	117 13.0	S.I.		204	0.11	3	/	182.4	290	24	1.2		8	122327			
STEAMBOAT LAKE		1-086	STATE DEPT FISH AND GAME					SISKIYOU		TR LIT SHASTA R			32 45N	5W	MD		
CA00499		ERTH	ENG.	2700	1.00	304	3/	2630.0	655	22	5.0		12	95000	1968		
41 42.1	122 27.0	S.I.		3330	2.59	123	/	801.6	200	7	1.5		4	72632			
STEIDLMEYER # 3		350-000	ROBLEE INC					SUTTER		UNNAMED			23 16N	1E	MD		
CA01216		ERTH	ENG.	82	0.44	6	3/	682.9	600	49	5.6	9.6	12		1961		
39 13.8	121 49.4	S.I.		101	1.14	2	/	208.1	183	15	1.7	2.9	4				

## DAMS WITHIN THE JURISDICTION OF THE STATE OF CALIFORNIA

LISTED ALPHABETICALLY BY NAME OF DAM

NAME OF DAM		DAM NO.		NAME OF OWNER					COUNTY			STREAM			LOCATION			
															SEC	T	R	B&M
NATIONAL ID		TYPE	UNIT	STORAGE	DRAINAGE	RESERV	PARAPET	CREST	CREST	HEIGHT	TOTAL	OPER	CREST	VOLUME	YEAR			
LAT	LONG			CAPACITY	AREA	AREA	CODE/HT	ELEV	LENGTH		FRBD	FRBD	WIDTH	OF DAM	COMP			
STEVENOT		1498-000	CARSON HILL GOLD MINING CORP					CALAVERAS		TRIB CARSON CREEK			13 2N 13E MD					
CA01301		ERTH ENG.	360	0.40	10	3/		1680.0	475	70	4.0		20	175000	1987			
38	2.1 120 29.9	S.I.	444	1.04	4	/		512.1	145	21	1.2		6	133796				
STEVENS CREEK		72-007	SANTA CLARA VALLEY WD					SANTA CLARA		STEVENS CREEK			27 7S 2W MD					
CA00292		ERTH ENG.	4000	17.50	95	3/		544.2	1080	120	9.4		20	386000	1935			
37	17.9 122 4.6	S.I.	4933	45.33	38	/		165.9	329	37	2.9		6	295116				
STEWART CAN DB		86-009	VENTURA COUNTY FCD					VENTURA		TR SAN ANTONIO CR			1 4N 23W SB					
CA01159		ERTH ENG.	67	1.90	13	3/		934.0	1263	34	13.6		20		1963			
34	27.5 119 15.0	S.I.	82	4.92	5	/		284.7	385	10	4.1		6					
STINSON WEIR		696-000	STINSON CANAL AND IRRIG CO					FRESNO		TR KINGS RIVER			11 17S 18E MD					
CA00710		FLBT ENG.	50	1910.00	21	3/		207.6	256	14	10.0	4.0		460	1910			
36	27.6 119 59.5	S.I.	61	4946.90	8	/		63.3	78	4	3.0	1.2		351				
STOCKTON CREEK		672-000	MARIPOSA PUBLIC UTIL DIST					MARIPOSA		STOCKTON CREEK			14 5S 18E MD					
CA00699		ERTH ENG.	368	5.37	16	3/		2305.0	330	95	12.6	9.4	20	80000	1950			
37	29.9 119 57.5	S.I.	453	13.91	6	/		702.6	101	29	3.8	2.9	6	61163				
STONE CANYON		6-025	CITY OF LOS ANGELES					LOS ANGELES		STONE CANYON CR			9 1S 15W SB					
CA00083		ERTH ENG.	10372	1.40	138	1/ 3.0		878.0	1150	188	13.2		30	3346402	1924			
34	6.4 118 27.1	S.I.	12793	3.63	56	/ 0.9		267.6	351	57	4.0		9	2558491				
STONY CR GRAVEL		2005-000	GLENN-COLUSA IRRIGATION DIST					GLENN		STONY CREEK			5 21N 1W MD					
CA01127		ERTH ENG.	100	766.00	23	3/		145.0	400	10	0.0	3.0	16	7000	1906			
39	42.7 122 0.4	S.I.	123	1983.94	9	/		44.2	122	3	0.0	0.9	5	5351				
STOUGH DB		32-033	LA CO DEPT OF PUBLIC WORKS					LOS ANGELES		STOUGH CANYON			1 1N 14W SB					
CA01160		ERTH ENG.	67	1.70	3	3/		1044.0	567	46	12.5		20	158000	1961			
34	12.0 118 18.2	S.I.	82	4.40	1	/		318.2	173	14	3.8		6	120798				
STRAZA		3462-000	GROUP STRAZA					EL DORADO		BLACK ROCK CREEK			4 11N 9E MD					
CA01064		ERTH ENG.	185	7.36	13	3/		960.0	365	62	12.0		20	42000	1971			
38	50.2 120 58.6	S.I.	228	19.06	5	/		292.6	111	19	3.7		6	32111				
SULPHUR CREEK		1039-000	CO OF ORANGE ENVIRONMENTAL MNGT A ORANGE							SULPHUR CREEK			22 7S 8W SB					
CA00873		ERTH ENG.	520	4.80	40	3/		202.0	485	42	10.0	13.0	25	150000	1966			
33	33.0 117 42.4	S.I.	641	12.43	16	/		61.6	148	13	3.0	4.0	8	114682				
SUMMIT		31-012	EAST BAY MU DISTRICT					ALAMEDA		TR WILDCAT CR			23 1N 4W MD					
CA00171		ERTH ENG.	117	0.03	7	1/ 1.0		819.6	675	61	3.3		30	54893	1891			
37	54.3 122 16.2	S.I.	144	0.08	3	/ 0.3		249.8	206	19	1.0		9	41968				
SUMMIT RES		14-007	CITY OF VALLEJO					SOLANO		UNNAMED			32 4N 3W MD					
CA00146		ERTH ENG.	22	0.01	7	1/ 1.5		437.5	900	124	3.0		20	267000	1968			
38	9.2 122 13.5	S.I.	27	0.03	3	/ 0.5		133.4	274	38	0.9		6	204134				
SUN RIDGE MEADOW		4465-000	LATROBE PROPERTIES					EL DORADO		TRIB LATROBE CREEK			3 8N 9E MD					
CA01369		ERTH ENG.	83	0.40	10	3/		945.0	1000	18	4.0		14	22270	UNKN			
38	60.0 120 59.0	S.I.	102	1.04	4	/		288.0	305	5	1.2		4	17026				
SUNFLOWER		1261-000						TEHAMA		SUNFLOWER GULCH			30 26N 6W MD					
CA01116		ERTH ENG.	420	3.90	21	3/		995.0	720	50	6.0		10	79100	1976			
40	4.5 122 35.0	S.I.	518	10.10	8	/		303.3	219	15	1.8		3	60475				
SUNNYMEAD RANCH		1811-000	SUNNYMEAD RANCH PLANNED COMM ASSN RIVERSIDE							RECHE CANYON			25 2S 4W SB					
CA01237		ERTH ENG.	400	2.00	35	3/		1770.0	780	41	4.0		12	97000	1985			
33	58.2 117 15.1	S.I.	493	5.18	14	/		539.5	238	12	1.2		4	74161				
SUNSET N BASIN		10-023	CITY COUNTY SAN FRANCISCO					SAN FRANCISCO		OFFSTREAM			24 2S 6W MD					
CA00134		ERTH ENG.	275	0.00	12	3/		387.0	2300	74	2.0		11	320000	1938			
37	45.1 122 29.0	S.I.	339	0.00	5	/		118.0	701	23	0.6		3	244655				

## DAMS WITHIN THE JURISDICTION OF THE STATE OF CALIFORNIA

LISTED ALPHABETICALLY BY NAME OF DAM

NAME OF DAM		DAM NO.		NAME OF OWNER				COUNTY			STREAM			LOCATION			
														SEC	T	R	B&M
NATIONAL ID		TYPE	UNIT	STORAGE CAPACITY	DRAINAGE AREA	RESERV AREA	PARAPET CODE/HT	CREST ELEV	CREST LENGTH	HEIGHT	TOTAL FRBD	OPER FRBD	CREST WIDTH	VOLUME OF DAM	YEAR COMP		
LAT	LONG																
SUNSET S BASIN		10-025	CITY COUNTY	SAN FRANCISCO				SAN FRANCISCO		OFFSTREAM			23	2S	6W	MD	
CA00136		ERTH ENG.		268	0.00	12	3/	387.0	980	34	2.0		15	5425	1960		
37 45.0 122 29.0		S.I.		330	0.00	5	/	118.0	299	10	0.6		5	4147			
SUTHERLAND		8-010	CITY OF SAN DIEGO					SAN DIEGO		SANTA YSABEL CR			21	12S	2E	SB	
CA00114		MULA ENG.		29000	54.00	550	1/	2074.0	1020	162	17.0		2	51500	1954		
33 7.1 116 47.2		S.I.		35771	139.86	223	/	632.2	311	49	5.2		1	39374			
SUTRO RESERVOIR		10-024	CITY COUNTY	SAN FRANCISCO				SAN FRANCISCO		OFFSTREAM			18	2S	5W	MD	
CA00135		ERTH ENG.		96	0.00	6	3/	501.0	850	55	1.5		10	196500	1952		
37 45.1 122 27.2		S.I.		118	0.00	2	/	152.7	259	17	0.5		3	150234			
SUTTENFIELD		1-018	SONOMA STATE HOSPITAL					SONOMA		SONOMA CREEK			22	6N	6W	MD	
CA00010		ERTH ENG.		600	0.12	24	3/	291.0	965	76	6.0		10	239184	1938		
38 21.3 122 30.7		S.I.		740	0.31	10	/	88.7	294	23	1.8		3	182868			
SWAN		1301-000	LAKEWOOD ASSOCIATION					NEVADA		DRY CREEK			19	15N	8E	MD	
CA00965		ERTH ENG.		550	4.68	34	3/	1565.0	515	59	15.0		50	49500	1967		
39 8.1 121 8.0		S.I.		678	12.12	14	/	477.0	157	18	4.6		15	37845			
SWANZY LAKE		14-005	CITY OF VALLEJO					SOLANO		TR CARQUINEZ STR			29	3N	3W	MD	
CA00144		ERTH ENG.		107	0.10	4	3/	265.0	375	86	3.7		15	84400	1931		
38 4.6 122 13.5		S.I.		131	0.26	2	/	80.8	114	26	1.1		5	64528			
SWEETWATER MAIN		2020-000	SOUTH BAY IRRIGATION DIST					SAN DIEGO		SWEETWATER RV			17	17S	1W	SB	
CA00775		GRAV ENG.		27700	182.00	936	1/ 4.0	252.0	700	112	15.0 13.0		13	53773	1888		
32 41.5 117 0.4		S.I.		34167	471.38	379	/ 1.2	76.8	213	34	4.6 4.0		4	41112			
SWORINGER		1257-000	NORTHFORK RANCH COMPANY					LASSEN		TR SILVER CREEK			12	38N	16E	MD	
CA00962		ERTH ENG.		4050	5.10	291	3/	5800.0	1055	35	4.0		15	39000	1961		
41 10.8 120 5.8		S.I.		4995	13.21	118	/	1767.8	322	11	1.2		5	29817			
SYCAMORE		1003-005	RIVERSIDE COUNTY FCWCD					RIVERSIDE		SYCAMORE CANYON			31	2S	4W	SB	
CA00800		ERTH ENG.		860	10.70	57	3/	1013.0	620	63	10.0		16	95000	1956		
33 57.2 117 20.6		S.I.		1060	27.71	23	/	308.8	189	19	3.0		5	72632			
SYCAMORE CANYON		86-006	VENTURA COUNTY FCD					VENTURA		SYCAMORE CAN			17	2N	18W	SB	
CA01266		ERTH ENG.		890	6.90	85	3/	810.0	1520	40	13.0		20	150000	1981		
34 15.3 118 47.8		S.I.		1097	17.87	34	/	246.9	463	12	4.0		6	114682			
SYPHON CANYON		793-009	THE IRVINE COMPANY					ORANGE		TR NEWPORT BAY			29	5S	8W	SB	
CA00749		ERTH ENG.		500	0.29	27	3/	385.0	843	59	7.0		10	145000	1949		
33 42.6 117 43.9		S.I.		616	0.75	11	/	117.3	257	18	2.1		3	110859			
TACHEVAH		1003-013	RIVERSIDE COUNTY FCWCD					RIVERSIDE		TACHEVAH CREEK			10	4S	4E	SB	
CA01170		ERTH ENG.		650	3.20	60	3/	582.0	3600	42	16.5		20		1964		
33 49.9 116 35.5		S.I.		801	8.29	24	/	177.4	1097	13	5.0		6				
TAHQUITZ CR DEBRIS		1003-012	RIVERSIDE COUNTY FCWCD					RIVERSIDE		TAHQUITZ CREEK			22	4S	4E	SB	
CA01242		ERTH ENG.		75	18.00	5	3/	562.0	1697	32	12.0		30	121700	1991		
33 48.5 116 32.5		S.I.		92	46.62	2	/	171.3	517	10	3.7		9	93045			
TAMARAC LAKE		513-005	ALPINE LAND AND RES CO					ALPINE		TR PLEASANT VY CR			21	9N	19E	MD	
CA00637		ERRK ENG.		400	0.50	57	3/	8000.0	165	21	4.0		10		1905		
38 36.8 119 53.9		S.I.		493	1.30	23	/	2438.4	50	6	1.2		3				
TANNER		1490-000	LAKE MONT PINES HOMEOWNERS					CALAVERAS		COWELL CREEK			1	4N	14E	MD	
CA01002		ERTH ENG.		124	2.52	12	3/	3812.6	335	35	5.0		19	12160	1959		
38 13.9 120 22.6		S.I.		152	6.53	5	/	1162.1	102	11	1.5		6	9296			
TAYLOR CR NO 1		114-000						MODOC		TAYLOR CREEK			8	39N	7E	MD	
CA00463		ERTH ENG.		1500	42.20	77	3/	4200.0	1000	34	6.0		15	30000	1952		
41 13.5 121 11.4		S.I.		1850	109.30	31	/	1280.2	305	10	1.8		5	22936			



## DAMS WITHIN THE JURISDICTION OF THE STATE OF CALIFORNIA

## LISTED ALPHABETICALLY BY NAME OF DAM

NAME OF DAM		DAM NO.		NAME OF OWNER				COUNTY			STREAM			LOCATION			
														SEC	T	R	B&M
NATIONAL ID		TYPE	UNIT	STORAGE CAPACITY	DRAINAGE AREA	RESERV AREA	PARAPET CODE/HT	CREST ELEV	CREST LENGTH	HEIGHT	TOTAL FRBD	OPER FRBD	CREST WIDTH	VOLUME OF DAM	YEAR COMP		
LAT	LONG																
TAYLOR LAKE		288-000						PLUMAS		TR INDIAN CREEK			35 27N 11E MD				
CA00533		ERTH	ENG.	380	0.36	36	3/	6806.0	170	14	3.0		12	825	1929		
40 9.2 120 42.9			S.I.	468	0.93	15	/	2074.5	52	4	0.9		4	630			
TEJON STORAGE 1		734-000		TEJON RANCH COMPANY						KERN		TR EL PASO CREEK		31 11N 18W SB			
CA00718		ERTH	ENG.	700	1.30	54	3/	881.0	580	32	6.5		12	46500	1946		
34 59.6 118 49.6			S.I.	863	3.37	22	/	268.5	177	10	2.0		4	35551			
TEJON STORAGE 2		734-002		TEJON RANCH COMPANY						KERN		TR TEJON CREEK		20 11N 17W SB			
CA00729		ERTH	ENG.	860	1.00	40	3/	1620.0	1100	67	5.0		20	116600	1956		
35 1.4 118 43.1			S.I.	1060	2.59	16	/	493.8	335	20	1.5		6	89146			
TERMINAL		1055-002		SAN LUIS OBISPO CO FCWCD						SAN LUIS OBISPO		TR ARROYO GRANDE		1 32S 13E MD			
CA00888		ERTH	ENG.	844	0.63	37	3/	335.0	550	53	6.0		24	220500	1969		
35 10.2 120 32.0			S.I.	1041	1.63	15	/	102.1	168	16	1.8		7	168583			
THE HILL RANCH		2422-000						SONOMA		SANTA ROSA CR			24 7N 7W MD				
CA01273		ERTH	ENG.	160	0.11	11	3/	500.0	202	49	4.0		16	21000	1955		
38 26.8 122 35.8			S.I.	197	0.28	4	/	152.4	62	15	1.2		5	16055			
THERMALITO AB		1-055		STATE DEPT OF WATER RESOURCES						BUTTE		TR FEATHER RV		18 19N 3E MD			
CA00042		ERTH	ENG.	57041	13.30	4302	3/	142.0	42000	38	0.0	5.5	30	6020000	1967		
39 27.0 121 38.0			S.I.	70360	34.45	1741	/	43.3	12802	12	0.0	1.7	9	4602590			
THERMALITO DIV		1-049		STATE DEPT OF WATER RESOURCES						BUTTE		FEATHER RIVER		5 19N 4E MD			
CA00036		GRAV	ENG.	13328	3640.00	323	3/	233.0	1300	128	28.0	6.0	24	154000	1967		
39 33.1 121 32.6			S.I.	16440	9427.60	131	/	71.0	396	39	8.5	1.8	7	117740			
THERMALITO FB		1-054		STATE DEPT OF WATER RESOURCES						BUTTE		TR COTTONWOOD CR		10 19N 3E MD			
CA00041		ERTH	ENG.	11768	3.60	630	3/	231.0	15900	75	0.0	6.0	30	1840000	1967		
39 31.6 121 36.0			S.I.	14515	9.32	255	/	70.4	4846	23	0.0	1.8	9	1406771			
THING VALLEY		856-000						SAN DIEGO		LA POSTA CREEK			8 16S 6E SB				
CA00786		ERTH	ENG.	98	10.40	7	3/	4540.0	680	45	10.0		16	46800	1961		
32 47.2 116 23.0			S.I.	120	26.94	3	/	1383.8	207	14	3.0		5	35780			
THOMAS BRILES		171-000						MODOC		TRIB GOOSE LAKE			4 45N 14E MD				
CA00490		ERTH	ENG.	209	1.50	20	3/	5300.0	345	23	4.4		11	4727	1910		
41 46.1 120 21.2			S.I.	257	3.89	8	/	1615.4	105	7	1.3		3	3614			
THOMPSON		104-027		SOUTHERN CALIF EDISON CO						LOS ANGELES		MIDDLE CANYON		33 9S 15W SB			
CA00445		ERTH	ENG.	1010	8.60	54	3/	677.0	445	114	12.0		15	135000	1925		
33 21.3 118 26.6			S.I.	1245	22.27	22	/	206.3	136	35	3.7		5	103214			
THOMPSON CREEK		32-015		LA CO DEPT OF PUBLIC WORKS						LOS ANGELES		THOMPSON CREEK		27 1N 8W SB			
CA00198		ERTH	ENG.	543	3.46	345	3/	1648.0	1500	66	13.7		15	196931	1928		
34 8.4 117 42.6			S.I.	669	8.96	140	/	502.3	457	20	4.2		5	150563			
TIGER CR AFTERBAY		97-105		PAC GAS AND ELECTRIC CO						AMADOR		NFK MOKELUMNE RV		23 7N 13E MD			
CA00401		VARA	ENG.	3960	360.00	105	3/	2340.0	450	105	20.0	8.0	8	12000	1931		
38 26.0 120 30.2			S.I.	4884	932.40	42	/	713.2	137	32	6.1	2.4	2	9174			
TIGER CR REGULATOR		97-104		PAC GAS AND ELECTRIC CO						AMADOR		TIGER CREEK		8 7N 14E MD			
CA00400		SLBT	ENG.	523	8.00	13	1/ 2.0	3588.0	470	112	2.8		6	13500	1931		
38 28.6 120 27.1			S.I.	645	20.72	5	/ 0.6	1093.6	143	34	0.8		2	10321			
TIGER CREEK FB		97-126		PAC GAS AND ELECTRIC CO						AMADOR		TR TIGER CREEK		18 7N 14E MD			
CA00419		ERTH	ENG.	36	0.01	2	3/	3559.1	900	33	2.4		15	2400	1931		
38 26.7 120 28.6			S.I.	44	0.01	1	/	1084.8	274	10	0.7		5	1834			
TINEMAHA		6-026		CITY OF LOS ANGELES						INYO		OWENS RIVER		25 10S 34E MD			
CA00084		ERTH	ENG.	16405	1915.00	2098	3/	3882.0	5800	32	9.5		43	495900	1928		
37 3.5 118 13.5			S.I.	20235	4959.85	849	/	1183.2	1768	10	2.9		13	379140			

## DAMS WITHIN THE JURISDICTION OF THE STATE OF CALIFORNIA

LISTED ALPHABETICALLY BY NAME OF DAM

NAME OF DAM		DAM NO.		NAME OF OWNER				COUNTY			STREAM			LOCATION			
														SEC	T	R	B&M
NATIONAL ID		TYPE	UNIT	STORAGE CAPACITY	DRAINAGE AREA	RESERV AREA	PARAPET CODE/HT	CREST ELEV	CREST LENGTH	HEIGHT	TOTAL FRBD	OPER FRBD	CREST WIDTH	VOLUME OF DAM	YEAR COMP		
LAT	LONG																
TIOGA LAKE CA00456 37 55.6 119 15.0		104-040 ROCK ENG. S.I.		SOUTHERN CALIF EDISON CO 1254 3.25 73 1546 8.42 30			3/ / /	MONO 9654.3 27 2942.6 8		LEEVENING CR 27 4.0 8 1.2			19 1N 25E MD 8 3175 1928 2 2427				
TOP CAT CA01115 39 56.2 122 13.0		1260-000 ERTH ENG. S.I.		TOP CAT INC 516 0.92 68 636 2.38 28			3/ / /	TEHAMA 296.0 830 90.2 253		TR BRANNIN CR 26 4.0 8 1.2			5 23N 3W MD 14 50000 1976 4 38227				
TORESON CA00483 41 23.5 120 49.2		153-000 ERTH ENG. S.I.		 1140 17.80 92 1406 46.10 37			3/ / /	MODOC 4850.0 315 1478.3 96		TOMS CREEK 55 5.0 17 1.5			16 41N 10E MD 17 22000 1898 5 16820				
TOWIBALYLA CA00589 38 37.5 122 39.6		424-000 ERTH ENG. S.I.		 285 0.16 15 351 0.41 6			3/ / /	SONOMA 241.0 525 73.5 160		TR FRANZ CREEK 51 4.0 16 1.2			17 9N 7W MD 22 73800 1962 7 56423				
TRABUCO CA01241 33 38.6 117 33.7		2030-002 ERTH ENG. S.I.		TRABUCO CANYON WATER DIST 138 0.05 5 170 0.13 2			3/ / /	ORANGE 1280.0 620 390.1 189		TRIB DOVE CREEK 108 5.5 33 1.7			13 6S 7W SB 20 166000 1984 6 126915				
TRAMPAS CANYON CA01123 33 29.9 117 35.2		1795-006 ERTH ENG. S.I.		CALIFORNIA SILICA PRODUCTS 5700 0.91 96 7030 2.36 39			3/ / /	ORANGE 600.0 1300 182.9 396		TRAMPAS CANYON 183 5.0 56 1.5			2 8S 7W SB 20 1900000 1975 6 1452644				
TREATMENT PONDS CA01143 40 26.4 122 15.5		3223-000 ERTH ENG. S.I.		SIMPSON PAPER COMPANY 450 0.00 33 555 0.00 13			3/ / /	SHASTA 458.0 6000 139.6 1829		TR ANDERSON CR 16 2.5 5 0.8			24 30N 4W MD 12 90000 1975 4 68809				
TROUT LAKE CA00500 41 41.3 122 28.9		1-087 ERTH ENG. S.I.		STATE DEPT FISH AND GAME 2108 3.60 176 2600 9.32 71			3/ / /	SISKIYOU 2592.0 650 790.0 198		TR LIT SHASTA R 40 4.0 12 1.2			1 44N 6W MD 12 76950 1960 4 58832				
TRUETT CA01028 40 29.2 121 53.8		2221-000 ERTH ENG. S.I.		WOODRIDGE MUT WAT & OWNERS CORP 219 1.10 24 270 2.85 10			3/ / /	SHASTA 3500.0 570 1066.8 174		ASH CREEK 31 4.5 9 1.4			5 30N 1E MD 20 20000 1958 6 15290				
TULE LAKE CA00956 41 5.0 120 22.0		1249-004 ERTH ENG. S.I.		LYNETA RANCHES 39500 82.00 2650 48723 212.38 1072			3/ / /	LASSEN 5524.0 1100 1683.7 335		CEDAR CREEK 16 7.0 5 2.1			33 38N 14E MD 12 10000 1904 4 7645				
TULLOCH CA00265 37 52.5 120 36.2		62-006 GRAV ENG. S.I.		OAKDALE SO SAN JOAQUIN ID 68400 971.00 1260 84371 2514.89 510			3/ / /	CALAVERAS 515.0 1860 157.0 567		STANISLAUS RV 205 34.0 5.0 62 10.4 1.5			1 1S 12E MD 12 225000 1958 4 172023				
TUOLUMNE LOG POND CA00653 37 57.5 120 14.6		558-000 GRAV ENG. S.I.		 120 10.80 16 148 27.97 6			3/ / /	TUOLUMNE 2600.0 450 792.5 137		TURN BACK CREEK 22 13.3 1.5 7 4.1 0.5			8 1N 16E MD 2 10293 1912 1 7869				
TURLOCK LAKE CA00279 37 36.7 120 35.6		68-003 HYDF ENG. S.I.		TURLOCK IRRIGATION DISTRICT 45600 10.40 3260 56247 26.94 1319			3/ / /	STANISLAUS 243.9 196 74.3 60		TR TUOLUMNE RV 36 0.0 3.3 11 0.0 1.0			1 4S 12E MD 20 92700 1915 6 70873				
TURNER CA00905 33 13.4 117 4.8		1074-000 ERTH ENG. S.I.		VALLEY CENTER MUN WATER DIST 2000 10.40 46 2466 26.94 19			3/ / /	SAN DIEGO 1085.0 700 330.7 213		MOOSA CANYON 111 14.0 9.0 34 4.3 2.7			15 11S 2W SB 25 446000 1971 8 340989				
TWIN HARTE CA00649 38 1.7 120 14.6		551-000 MULA ENG. S.I.		TWAIN HARTE LAKE ASSN INC 143 1.04 12 176 2.69 5			3/ / /	TUOLUMNE 3509.8 325 1069.8 99		TR SULLIVAN CR 36 0.0 11 0.0			17 2N 16E MD 8 1197 1928 2 915				
TWIN LAKES CA00384 38 36.4 119 55.9		97-069 ERRK ENG. S.I.		PAC GAS AND ELECTRIC CO 1300 0.80 114 1603 2.07 46			3/ / /	ALPINE 8171.5 1260 2490.7 384		TR NFK MOKELUMNE 22 5.0 2.0 7 1.5 0.6			25 9N 18E MD 33 16938 1901 10 12949				

## DAMS WITHIN THE JURISDICTION OF THE STATE OF CALIFORNIA

## LISTED ALPHABETICALLY BY NAME OF DAM

NAME OF DAM		DAM NO.		NAME OF OWNER				COUNTY		STREAM				LOCATION			
														SEC	T	R	B&M
NATIONAL ID		TYPE	UNIT	STORAGE	DRAINAGE	RESERV	PARAPET	CREST	CREST	HEIGHT	TOTAL	OPER	CREST	VOLUME	YEAR		
LAT	LONG			CAPACITY	AREA	AREA	CODE/HT	ELEV	LENGTH		FRBD	FRBD	WIDTH	OF DAM	COMP		
U KINNEY LAKE	513-006	ALPINE LAND AND RES CO						ALPINE		TR SILVER CR				7 8N 20E MD			
CA00638	ERTH ENG.	328	0.28	21	3/	8800.0	145	26	3.5	15							UNKN
38 33.5	119 49.6	S.I.	404	0.73	8	/	2682.2	44	8	1.1	5						
U SUNSET LAKE	513-007	ALPINE LAND AND RES CO						ALPINE		U PLEASANT VY CR				27 9N 19E MD			
CA00639	ERTH ENG.	200	0.25	27	3/	8067.0	70	22	4.0	12							1904
38 36.3	119 52.7	S.I.	246	0.65	11	/	2458.8	21	7	1.2	4						
UNION	99-005	PAC GAS AND ELECTRIC CO						ALPINE		NFK STANISLAUS R				28 7N 18E MD			
CA00426	ROCK ENG.	2000	15.00	197	1/ 3.0	6853.2	1142	36	3.0	7							1902
38 25.8	119 59.8	S.I.	2466	38.85	80	/ 0.9	2088.9	348	11	0.9	2						5065
UNION VALLEY	1009-003	SACRAMENTO MUN UTILITY DIST						EL DORADO		SILVER CREEK				19 12N 14E MD			
CA00816	ERRK ENG.	230000	84.00	2575	3/ 2.0	4883.0	1800	453	28.0	13.0	30						10000000
38 52.0	120 26.3	S.I.	283704	217.56	1042	/ 0.6	1488.3	549	138	8.5	4.0	9					7645499
UNIV MOUND N BN	10-015	CITY COUNTY SAN FRANCISCO						SAN FRANCISCO		OFFSTREAM				28 2S 5W MD			
CA00131	ERTH ENG.	182	0.00	10	3/	173.5	2422	17	1.4	15							1885
37 43.6	122 24.7	S.I.	224	0.00	4	/	52.9	738	5	0.4	5						
UNIV MOUND S BN	10-022	CITY COUNTY SAN FRANCISCO						SAN FRANCISCO		OFFSTREAM				28 2S 5W MD			
CA00133	ERTH ENG.	250	0.00	11	3/	173.5	1150	61	1.5	9							170000
37 43.4	122 24.7	S.I.	308	0.00	4	/	52.9	351	19	0.5	3						129973
UPPER 4 S	842-000							SAN DIEGO		LA JOLLA VALLEY				32 13S 2W SB			
CA00779	CORA ENG.	65	1.90	10	3/	536.0	246	28	2.0	4							1600
33 0.0	117 6.2	S.I.	77	4.92	4	/	163.4	75	9	0.6	1						1223
UPPER BLUE LAKE	97-070	PAC GAS AND ELECTRIC CO						ALPINE		BLUE CREEK				18 9N 19E MD			
CA00385	ERRK ENG.	7500	2.70	354	3/	8131.0	790	31	4.4	2.0	20						21576
38 37.7	119 56.4	S.I.	9251	6.99	143	/	2478.3	241	9	1.3	0.6	6					16495
UPPER ELDER	4222-000							SHASTA		TRIB PIT RIVER				16 36N 1E MD			
CA01338	ERTH ENG.	200	0.11	10	3/		180	26	7.6	20							UNKN
40 59.0	121 52.0	S.I.	246	0.28	4	/	55	8	2.3	6							
UPPER FEELEY LAKE	97-045	PAC GAS AND ELECTRIC CO						NEVADA		TRIB FALL CREEK				28 18N 12E MD			
CA00370	ERRK ENG.	780	0.70	54	3/	6996.0	186	23	4.0	15							895
39 24.0	120 38.2	S.I.	962	1.81	22	/	2132.4	57	7	1.2	5						684
UPPER FRANKLIN	6-027	CITY OF LOS ANGELES						LOS ANGELES		FRANKLIN CANYON				1 1S 15W SB			
CA00085	ERTH ENG.	118	0.53	8	3/	860.0	260	50	4.7	20							34830
34 7.2	118 24.6	S.I.	145	1.37	3	/	262.1	79	15	1.4	6						26629
UPPER GORGE PP	6-042	CITY OF LOS ANGELES						MONO		OWENS RIVER				5 5S 31E MD			
CA00095	GRAV ENG.	26	457.00	2	3/	5992.0	37	44	9.0	10							3672
37 32.7	118 35.2	S.I.	32	1183.63	1	/	1826.4	11	13	2.7	3						2807
UPPER HOLLYWOOD	6-029	CITY OF LOS ANGELES						LOS ANGELES		WEID CANYON				34 1N 14W SB			
CA00087	ERTH ENG.	196	0.37	8	3/	763.0	368	87	5.5	20							155400
34 7.5	118 20.1	S.I.	241	0.96	3	/	232.6	112	27	1.7	6						118811
UPPER HOWELL	622-003	SAN JOSE WATER COMPANY						SANTA CLARA		RUNDELL CREEK				31 8S 1W MD			
CA00678	ERTH ENG.	243	0.13	13	3/	1412.0	640	36	4.5	3.0	20						31460
37 11.4	122 0.9	S.I.	299	0.34	5	/	430.4	195	11	1.4	0.9	6					24052
UPPER MONARCH L	104-020	SOUTHERN CALIF EDISON CO						TULARE		EFK KAMEAH R				13 17S 31E MD			
CA00439	GRAV ENG.	314	0.44	17	3/	1.06E4	263	22	1.3	5							1905
36 27.2	118 33.9	S.I.	387	1.14	7	/	3242.5	80	7	0.4	2						
UPPER OSO	2013-000	SANTA MARGARITA WATER DIST						ORANGE		OSO CREEK				8 6S 7W SB			
CA01145	ERTH ENG.	3700	1.13	115	3/	962.0	800	142	7.0	60							1109000
33 39.5	117 37.9	S.I.	4563	2.93	47	/	293.2	244	43	2.1	18						847885



## DAMS WITHIN THE JURISDICTION OF THE STATE OF CALIFORNIA

LISTED ALPHABETICALLY BY NAME OF DAM

NAME OF DAM		DAM NO.		NAME OF OWNER				COUNTY			STREAM			LOCATION			
														SEC	T	R	B&M
NATIONAL ID		TYPE	UNIT	STORAGE CAPACITY	DRAINAGE AREA	RESERV AREA	PARAPET CODE/HT	CREST ELEV	CREST LENGTH	HEIGHT	TOTAL FRBD	OPER FRBD	CREST WIDTH	VOLUME OF DAM	YEAR COMP		
LAT	LONG																
UPPER OTAY																	
CA00112		8-008	CITY OF SAN DIEGO					SAN DIEGO		PROCTOR VAL CR				36 17S	1W	SB	
32 38.9 116 55.8		CORA ENG.		2825	12.60	88	1/ 3.0	554.8	283	78	22.0		4	3300	1901		
		S.I.		3484	32.63	36	/ 0.9	169.1	86	24	6.7		1	2523			
UPPER PASTURE																	
CA00488		161-002	WILSON RANCHES					MODOC		YANKEE JIM SL				3 41N	13E	MD	
41 25.6 120 27.8		ERTH ENG.		250	5.00	50	3/	4400.0	1100	15	3.5		5			UNKN	
		S.I.		308	12.95	20	/	1341.1	335	5	1.1		2				
UPPER PEAK																	
CA00371		97-047	PAC GAS AND ELECTRIC CO					PLACER		TR SFK YUBA RV				32 17N	14E	MD	
39 18.0 120 26.0		ERRK ENG.		2112	0.66	85	3/	6752.0	290	37	4.0		5	6575	1850		
		S.I.		2605	1.71	34	/	2058.0	88	11	1.2		2	5026			
UPPER ROCK LAKE																	
CA00372		97-048	PAC GAS AND ELECTRIC CO					NEVADA		TR SFK YUBA RV				15 18N	12E	MD	
39 26.0 120 37.0		ERRK ENG.		207	0.19	20	3/	6985.0	230	20	2.6		4	468	1855		
		S.I.		255	0.49	8	/	2129.0	70	6	0.8		1	357			
UPPER S FERNANDO																	
CA00086		6-028	CITY OF LOS ANGELES					LOS ANGELES		SAN FERNANDO CR				31 3N	15W	SB	
34 18.2 118 29.5		HYDF ENG.		1848	0.53	78	1/ 3.5	1219.0	1740	82	6.5	18.0	20	572300	1921		
		S.I.		2279	1.37	32	/ 1.1	371.6	530	25	2.0	5.5	6	437551			
UPPER STEHLY																	
CA01254		869-000						SAN DIEGO		TRIB KEYS CREEK				14 10S	2W	SB	
33 18.6 117 3.6		ERTH ENG.		229	0.12	9	3/	1358.0	420	35	6.5		100	135000	UNKN		
		S.I.		282	0.31	4	/	413.9	128	11	2.0		30	103214			
UPPER STONE CANYON																	
CA00097		6-044	CITY OF LOS ANGELES					LOS ANGELES		STONE CANYON CR				35 1N	15W	SB	
34 7.1 118 27.3		ERTH ENG.		425	0.66	14	1/ 1.5	936.5	740	111	6.0		20	331000	1954		
		S.I.		524	1.71	6	/ 0.5	285.4	226	34	1.8		6	253066			
UPPER TWIN LAKE																	
CA00643		531-000	PLYMOUTH LAND & STOCK CO ET AL					MONO		ROBINSON CREEK				5 3N	24E	MD	
38 9.2 119 21.0		ERRK ENG.		1500	29.90	300	3/	7100.0	160	14	5.5		15		1905		
		S.I.		1850	77.44	121	/	2164.1	49	4	1.7		5				
UPPER TWIN LAKE																	
CA01294		3414-006	JULIANA VINEYARDS					NAPA		TRIB POPE CREEK				9 9N	5W	MD	
38 38.8 122 25.1		ERTH ENG.		63	0.15	6	3/	654.0	350	19	6.2	4.0	20	14000	1987		
		S.I.		77	0.39	2	/	199.3	107	6	1.9	1.2	6	10703			
US SILICA FW PONDS																	
CA01332		1832-000	U S SILICA COMPANY					SAN DIEGO		OFFSTREAM				20 11S	4W	SB	
33 12.9 117 18.5		ERTH ENG.		700	0.20	46	3/	236.0		76			20	192300	UNKN		
		S.I.		863	0.52	19	/	71.9		23			6	147022			
USIBELLI NO 2																	
CA01140		2413-002	USIBELLI COAL MINE INC					NAPA		TR MAXWELL CR				26 9N	5W	MD	
38 36.2 122 23.2		ERTH ENG.		900	0.23	56	3/	638.5	3600	26	5.5		14	95000	1973		
		S.I.		1110	0.60	23	/	194.6	1097	8	1.7		4	72632			
UTICA																	
CA00427		99-006	PAC GAS AND ELECTRIC CO					ALPINE		NFK STANISLAUS R				21 7N	18E	MD	
38 26.4 120 0.2		GRAV ENG.		2400	16.15	250	1/ 4.6	6824.1	308	59	4.8		8	20000	1970		
		S.I.		2960	41.83	101	/ 1.4	2080.0	94	18	1.5		2	15290			
UVAS																	
CA00807		72-012	SANTA CLARA VALLEY WD					SANTA CLARA		UVAS CREEK				18 10S	3E	MD	
37 4.0 121 41.4		ERTH ENG.		10000	32.00	280	3/	500.0	1100	118	12.5		22	800000	1957		
		S.I.		12334	82.88	113	/	152.4	335	36	3.8		7	611639			
VAIL																	
CA00770		2028-000	RANCHO CALIF WATER DIST					RIVERSIDE		TEMECULA CREEK				10 8S	1W	SB	
33 29.7 116 58.6		VARA ENG.		51000	306.00	1078	1/ 3.5	1482.6	788	152	12.6		4	30360	1949		
		S.I.		62908	792.54	436	/ 1.1	451.9	240	46	3.8		1	23211			
VAN ARSDALE																	
CA00399		97-102	PAC GAS AND ELECTRIC CO					MENDOCINO		SOUTH EEL RIVER				30 18N	11W	MD	
39 23.2 123 6.9		GRAV ENG.		700	345.00	163	3/	1519.0	515	96	28.5	24.5	10	40000	1907		
		S.I.		863	893.55	66	/	463.0	157	29	8.7	7.5	3	30581			
VAN VLECK																	
CA00602		456-000						SACRAMENTO		TR ARKANSAS CR				14 7N	8E	MD	
38 27.8 121 3.8		ERTH ENG.		2000	9.80	216	3/	196.5	4100	30	4.0		12	72807	1950		
		S.I.		2466	25.38	87	/	59.9	1250	9	1.2		4	55664			

## DAMS WITHIN THE JURISDICTION OF THE STATE OF CALIFORNIA

## LISTED ALPHABETICALLY BY NAME OF DAM

NAME OF DAM		DAM NO.	NAME OF OWNER					COUNTY			STREAM			LOCATION			
														SEC	T	R	B&M
NATIONAL ID		TYPE	UNIT	STORAGE CAPACITY	DRAINAGE AREA	RESERV AREA	PARAPET CODE/HT	CREST ELEV	CREST LENGTH	HEIGHT	TOTAL FRBD	OPER FRBD	CREST WIDTH	VOLUME OF DAM	YEAR COMP		
LAT	LONG																
VASONA PERCOL CA00291 37 14.8 121 57.8		72-006 ERTH ENG. S.I.		SANTA CLARA VALLEY WD 410 44.20 58 505 114.48 23			1/ 2.0 / 0.6	SANTA CLARA 307.0 1000 93.6 305		LOS GATOS CRK 34 12.0 10 3.7			20 6 6	10 8S 61000 46637	1W MD 1935		
VEEH CA00750 33 37.5 117 44.0		796-000 ERTH ENG. S.I.		LAKE HILLS COMMUNITY CHURCH 185 1.70 16 228 4.40 6			3/ /	ORANGE 287.0 417 87.5 127		TR SAN DIEGO CR 37 4.7 17.0 11 1.4 5.2			14 4 4	29 6S 22060 16865	8W SB 1933		
VERMILION VALLEY CA00441 37 22.2 118 59.0		104-023 ERTH ENG. S.I.		SOUTHERN CALIF EDISON CO 125000 90.90 1890 154187 235.43 765			3/ /	FRESNO 7650.5 4234 2331.9 1291		MONO CREEK 167 8.0 51 2.4			20 6 6	25 6S 4200000 3211109	27E MD 1954		
VESSEY CA00697 36 53.7 121 28.0		654-000 ERTH ENG. S.I.		<div></div> 258 1.38 30 318 3.57 12			3/ /	SAN BENITO 250.0 502 76.2 153		TR TEQUISQUITA SL 20 5.6 6 1.7			15 5 5	18 12S 18668 14272	5E MD 1945		
VETERANS HOME CA00008 38 23.5 122 22.6		1-014 ERTH ENG. S.I.		STATE DEPT OF VET AFFAIRS 39 0.28 2 48 0.73 1			1/ 2.2 / 0.7	NAPA 363.6 320 110.8 98		TR NAPA RIVER 47 3.5 14 1.1			8 2 2	2 6N 5W MD 1908			
VICINI CA01093 38 28.2 120 56.8		487-000 ERTH ENG. S.I.		<div></div> 150 0.50 24 185 1.30 10			3/ /	AMADOR 603.2 1550 183.9 472		TR WILLOW CREEK 19 3.5 6 1.1			15 5 5	13 7N 32300 24694	9E MD 1980		
VILLA PARK CA00829 33 48.9 117 45.9		1012-000 ERTH ENG. S.I.		COUNTY OF ORANGE 15600 83.40 480 19242 216.01 194			3/ /	ORANGE 584.3 119 178.1 36		SANTIAGO CREEK 118 18.3 36 5.6			20 6 6	24 4S 835000 638399	9W SB 1963		
VINEYARD SUBDIVSN CA01058 38 44.6 122 55.4		3422-000 ERTH ENG. S.I.		THE VINEYARD CLUB INC 245 0.08 25 302 0.21 10			3/ /	SONOMA 433.5 1660 132.1 506		TR GILL CREEK 26 3.5 8 1.1			15 5 5	1 10N 52000 39756	10W MD 1962		
VIRGINIA RANCH CA00842 39 19.4 121 18.7		1021-000 ERTH ENG. S.I.		BROWNS VALLEY IRR DIST 57000 72.30 975 70309 187.26 395			3/ /	YUBA 1197.0 2700 364.8 823		DRY CREEK 152 14.0 46 4.3			25 8 8	21 17N 1330000 1016851	6E MD 1963		
VOLO MINING CO CA01001 38 42.6 120 52.4		1468-000 ERTH ENG. S.I.		<div></div> 148 1.82 14 182 4.71 6			3/ /	EL DORADO 1460.0 335 445.0 102		INDIAN CREEK 35 8.0 0.0 11 2.4 0.0			30 9 9	21 10N 16237 12413	10E MD 1958		
VONSEN CA00592 38 10.9 122 41.1		430-000 ERTH ENG. S.I.		<div></div> 70 0.20 9 86 0.52 4			3/ /	MARIN 175.0 402 53.3 123		TR SAN ANTONIO CR 35 5.0 11 1.5			10 3 3	19 4N 24700 18884	7W MD 1951		
WALKER CREEK CA01221 38 10.1 122 48.9		434-000 ERTH ENG. S.I.		MARIN CO OFFICE OF EDUC 66 0.39 6 81 1.01 2			3/ /	MARIN 233.0 430 71.0 131		TR WALKER CREEK 25 10.0 8 3.0			14 4 4	26 4N 29600 22630	9W MD 1976		
WALKER LAKE CA00091 37 52.6 119 9.5		6-035 ERTH ENG. S.I.		CITY OF LOS ANGELES 540 6.20 87 666 16.06 35			3/ /	MONO 7939.5 310 2420.0 94		WALKER CREEK 10 4.2 3 1.3			10 3 3	7 1S 26E MD UNKN			
WALLACE CA01314 38 11.4 120 58.3		499-000 ERTH ENG. S.I.		<div></div> 410 1.09 52 505 2.82 21			3/ /	CALAVERAS 255.0 700 77.7 213		TR BEAR CREEK 29 5.0 9 1.5			60 18 18	15 4N 9E MD UNKN			
WALNUT CANYON CA00869 33 50.5 117 45.0		1037-000 ERTH ENG. S.I.		CITY OF ANAHEIM 2570 0.33 47 3170 0.85 19			3/ /	ORANGE 847.0 930 258.2 283		WALNUT CANYON 187 6.0 57 1.8			30 9 9	7 4S 957000 731674	8W SB 1968		
WALNUT CR CLRWELL CA00175 37 54.9 122 5.0		31-019 ERTH ENG. S.I.		EAST BAY MU DISTRICT 25 0.00 2 30 0.00 1			1/ 1.3 / 0.4	CONTRA COSTA 377.3 890 115.0 271		OFFSTREAM 102 2.8 31 0.9			22 7 7	21 1N 161200 123245	2W MD 1967		

## DAMS WITHIN THE JURISDICTION OF THE STATE OF CALIFORNIA

## LISTED ALPHABETICALLY BY NAME OF DAM

NAME OF DAM		DAM NO.		NAME OF OWNER				COUNTY		STREAM				LOCATION			
														SEC	T	R	B&M
NATIONAL ID		TYPE	UNIT	STORAGE CAPACITY	DRAINAGE AREA	RESERV AREA	PARAPET CODE/HT	CREST ELEV	CREST LENGTH	HEIGHT	TOTAL FRBD	OPER FRBD	CREST WIDTH	VOLUME OF DAM	YEAR COMP		
LAT	LONG																
WARD CREEK CA00839 37 40.0 122 4.0		1020-000 ERTH ENG. S.I.	ALAMEDA CO PUBLIC WORKS AG 130 1.90 7 3/ 160 4.92 3 /					ALAMEDA 255.0 190 77.7 58		WARD CREEK 71 10.5 22 3.2			15 3S 2W MD 22 50610 1963 7 38693				
WARD LAKE CA00508 40 24.4 120 26.0		227-002 ERTH ENG. S.I.	R & H LEASING 350 2.00 60 3/ 431 5.18 24 /					LASSEN 4163.0 800 1268.9 244		TR SUSAN RIVER 23 4.0 7 1.2			5 29N 14E MD 55 2250 1889 17 1720				
WASTE WATER STOR CA01137 39 4.7 120 56.4		2022-000 ERTH ENG. S.I.	CITY OF COLFAX 212 0.15 7 3/ 261 0.40 3 /					PLACER 2115.0 385 644.7 117		TR SMUTHERS RAVINE 75 4.0 23 1.2			11 14N 9E MD 12 54260 1978 4 41484				
WEBBER CA00228 38 43.0 120 41.4		53-000 MULA ENG. S.I.	EL DORADO IRRIGATION DIST 1100 9.40 41 3/ 1356 24.35 17 /					EL DORADO 2275.0 354 693.4 108		NFK WEBBER CR 89 4.0 0.5 27 1.2 0.2			18 10N 12E MD 3 5600 1924 1 4281				
WEST POINT REG CA00846 38 24.6 120 50.0		1024-002 ERTH ENG. S.I.	CALAVERAS CO WATER DISTRICT 60 0.30 6 3/ 74 0.78 2 /					CALAVERAS 2993.5 550 912.4 168		RUSE CREEK 36 4.5 2.5 11 1.4 0.8			35 7N 13E MD 12 36000 1965 4 27523				
WEST VALLEY CA00300 41 13.3 120 24.6		78-000 ERRK ENG. S.I.	SOUTH FORK IRRIG DISTRICT 23000 134.80 1050 3/ 28370 349.13 425 /					MODOC 4779.0 305 1456.6 93		WEST VALLEY CR 65 11.3 20 3.4			18 39N 14E MD 20 43800 1936 6 33487				
WESTLAKE RES CA00904 34 7.9 118 50.1		1073-000 ERTH ENG. S.I.	LAS VIRGENES MUN WATER DIST 9200 0.90 156 3/ 11348 2.33 63 /					LOS ANGELES 1056.0 1400 321.9 427		TREE SPRINGS CR 158 8.0 48 2.4			35 1N 19W SB 25 1600000 1972 8 1223279				
WET MEADOWS CA00640 38 36.4 119 52.0		513-008 ERTH ENG. S.I.	ALPINE LAND AND RES CO 450 0.75 33 3/ 555 1.94 13 /					ALPINE 8248.0 500 2514.0 152		TR PLEASANT VY CR 28 5.0 9 1.5			27 9N 19E MD 15 53000 UNKN 5 40521				
WEYMOUTH MEM RES CA00222 34 6.8 117 46.8		35-011 RECT ENG. S.I.	METROPOLITAN WATER DIST 151 0.00 8 3/ 186 0.00 3 /					LOS ANGELES 1080.0 2400 329.2 732		OFFSTREAM 18 5.0 5 1.5			1 1S 9W SB 1 1966				
WHALE ROCK CA00029 35 26.9 120 53.1		1-040 ERTH ENG. S.I.	WHALE ROCK COMMISSION 40662 20.80 594 3/ 50156 53.87 240 /					SAN LUIS OBISPO 233.0 850 71.0 259		OLD CREEK 193 17.0 59 5.2			34 28S 10E MD 30 2449800 1960 9 1872994				
WHELEN CA01370 33 14.5 117 20.2		1833-000 ERTH ENG. S.I.	WHELEN LAKE BIRD SANC. 50 61					SAN DIEGO 55.0 170 16.8 52		OFFSTREAM 9 3			6 11S 4W SB 30 UNKN 9				
WHISPERING OAKS CA01346 37 28.2 120 6.7		1671-000 GRAV ENG. S.I.	WHISPERING OAKS WEST 69 26.50 8 3/ 85 68.64 3 /					MARIPOSA 1197.0 250 364.8 76		BEAR CREEK 31 7.0 9 2.1			28 5S 17E MD 6 2648 1968 2 2024				
WHITE CA00482 41 22.5 120 46.8		1127-002 ERTH ENG. S.I.	<span style="background-color: black; color: black;">XXXXXXXXXX</span> 290 1.36 55 3/ 357 3.52 22 /					MODOC 5481.8 400 1670.9 122		TRIB PIT RIVER 16 2.8 5 0.9			23 41N 10E MD 10 3000 1918 3 2293				
WHITE PINES CA01005 38 16.1 120 20.6		1024-004 ERTH ENG. S.I.	CALAVERAS CO WATER DISTRICT 262 11.80 26 3/ 323 30.56 11 /					CALAVERAS 3883.3 650 1183.6 198		SAN ANTONIO CRK 35 11.3 11 3.4			20 5N 15E MD 20 85000 1970 6 64986				
WHITE ROCK LAKE CA00373 39 25.0 120 23.5		97-049 ERRK ENG. S.I.	PAC GAS AND ELECTRIC CO 578 1.14 92 3/ 712 2.95 37 /					NEVADA 7752.7 285 2363.0 87		TRIB NORTH CREEK 16 4.2 5 1.3			22 18N 14E MD 5 1948 1850 2 1489				
WHITTIER RES NO 4 CA00153 33 59.8 118 2.6		18-002 ERTH ENG. S.I.	CITY OF WHITTIER 32 0.08 1 3/ 39 0.21 /					LOS ANGELES 464.0 190 141.4 58		TR SAN GABRIEL R 55 2.0 17 0.6			16 2S 11W SB 60 34500 1931 18 26376				



## DAMS WITHIN THE JURISDICTION OF THE STATE OF CALIFORNIA

## LISTED ALPHABETICALLY BY NAME OF DAM

NAME OF DAM		DAM NO.		NAME OF OWNER				COUNTY		STREAM				LOCATION			
														SEC	T	R	B&M
NATIONAL ID		TYPE	UNIT	STORAGE CAPACITY	DRAINAGE AREA	RESERV AREA	PARAPET CODE/HT	CREST ELEV	CREST LENGTH	HEIGHT	TOTAL FRBD	OPER FRBD	CREST WIDTH	VOLUME OF DAM	YEAR COMP		
LAT	LONG																
WIDE CANYON CA00803 33 56.2 116 23.6		1003-008 ERTH ENG. S.I.		RIVERSIDE COUNTY FCWCD 1490 33.50 57 1837 86.77 23			3/ /	RIVERSIDE 1560.0 2225 475.5 678		WEST WIDE CANYON 84 13.0 26 4.0			6 3S 6E SB 20 608000 1968 6 464846				
WIGGINS NO 2 CA00317 34 10.8 117 19.8		87-004 ERTH ENG. S.I.		SAN BERNARDINO CO FC DIST 146 0.15 10 180 0.39 4			3/ /	SAN BERNARDINO 1534.0 1590 467.6 485		DEVIL CREEK 19 8.6 6 2.6			8 1N 4W SB 12 38060 1957 4 29098				
WILKERSON CA01372		570-000 ERTH ENG. S.I.		DELTA WETLANDS 50000 7.06 4515 61674 18.27 1827			1/ /	SAN JOAQUIN 0.0 23000 0.0 7010		OFFSTREAM 18 4.0 5 1.2			20 1600000 MD 6 1223279 NONS				
WILLIAMS CA00679 37 7.3 121 54.4		622-004 GRAV ENG. S.I.		SAN JOSE WATER COMPANY 160 5.70 197 14.76			3/ /	SANTA CLARA 1223.0 87 372.8 27		LOS GATOS CREEK 69 1.0 21 0.3			30 9S 1E MD 10 2335 1895 3 1785				
WILLIAMS VALLEY CA00973 39 50.3 123 11.0		1381-000 ERTH ENG. S.I.		LOUISIANA-PACIFIC CORP 200 1.40 15 246 3.63 6			3/ /	MENDOCINO 1533.0 243 467.3 74		TR SHORT CR 47 8.0 14 2.4			22 23N 12W MD 20 17650 1965 6 13494				
WILLIAMSON # 1 CA00608 38 45.3 120 56.2		464-000 ERTH ENG. S.I.		[REDACTED] 150 1.30 11 185 3.37 4			3/ /	EL DORADO 1081.0 240 329.5 73		TR WEBER CREEK 42 4.6 13 1.4			35 11N 9E MD 12 25000 1926 4 19113				
WILLOW HILL CA00600 38 38.7 121 9.2		453-002 ERTH ENG. S.I.		CITY OF FOLSOM 125 0.06 13 154 0.16 5			3/ /	SACRAMENTO 329.0 240 100.3 73		TR AMERICAN RV 24 4.0 7 1.2			12 9N 7E MD 8 4452 UNKN 2 3403				
WILSON DB CA01162 34 19.8 118 26.7		32-035 ERTH ENG. S.I.		LA CO DEPT OF PUBLIC WORKS 84 2.60 5 103 6.73 2			3/ /	LOS ANGELES 1543.0 666 470.3 203		WILSON CANYON 50 17.0 15 5.2			22 3N 15W SB 20 155000 1961 6 118505				
WINE LAKE CA00981 38 15.5 122 21.0		1412-000 ERTH ENG. S.I.		[REDACTED] 320 0.40 30 394 1.04 12			3/ /	NAPA 72.0 620 21.9 189		TR CARNEROS CR 29 4.5 9 1.4			19 5N 4W MD 14 39200 1953 4 29970				
WISHON CA00411 37 0.1 118 58.2		97-118 ROCK ENG. S.I.		PAC GAS AND ELECTRIC CO 118000 177.00 970 145552 458.43 393			1/ 4.0 / 1.2	FRESNO 6554.7 3328 1997.9 1014		NFK KINGS RIVER 265 15.7 4.2 81 4.8 1.3			1 11S 27E MD 20 3700000 1958 6 2828834				
WOOD RANCH CA00850 34 14.3 118 49.0		1027-000 ERTH ENG. S.I.		CALLEGUAS MUN WATER DIST 11000 0.97 230 13568 2.51 93			3/ /	VENTURA 1026.0 1020 312.7 311		TRIB ARROYO SIMI 146 6.0 45 1.8			24 2N 19W SB 24 2000000 1965 7 1529099				
WOODBRIIDGE DIV CA00285 38 9.4 121 17.8		71-000 FLBT ENG. S.I.		WOODBRIIDGE IRRIGATION DIST 2464 667.00 474 3039 1727.53 192			3/ /	SAN JOAQUIN 48.4 240 14.8 73		MOKELUMNE RV 31 21.4 6.3 9 6.5 1.9			35 4N 6E MD 1910				
WOODCREST CA00796 33 54.1 117 22.7		1003-000 ERTH ENG. S.I.		RIVERSIDE COUNTY FCWCD 420 5.32 24 518 13.78 10			3/ /	RIVERSIDE 1122.5 900 342.1 274		WOODCREST CREEK 44 6.2 13 1.9			14 3S 5W SB 14 85000 1954 4 64986				
WOODWARD CA00276 37 51.7 120 52.6		66-000 HYDF ENG. S.I.		SOUTH SAN JOAQUIN ID 35000 12.00 2427 43172 31.08 982			3/ /	STANISLAUS 215.0 3100 65.5 945		SIMMONS CREEK 65 10.0 5.0 20 3.0 1.5			9 1S 10E MD 20 523000 1918 6 399859				
WRIGLEY RESERVOIR CA00444 33 21.2 118 21.1		104-026 ERTH ENG. S.I.		SOUTHERN CALIF EDISON CO 62 0.00 2 76 0.00 1			3/ /	LOS ANGELES 1426.0 190 434.6 58		HAYPRESS CREEK 42 4.0 13 1.2			32 9S 14W SB 24 22300 1930 7 17049				
WUEST CA00780 32 40.5 116 14.6		844-000 ERTH ENG. S.I.		WUEST ESTATE CO 280 29.90 30 345 77.44 12			3/ /	SAN DIEGO 3500.0 350 1066.8 107		MC CAIN CREEK 50 7.5 15 2.3			22 17S 7E SB 13 20000 1928 4 15290				

## DAMS WITHIN THE JURISDICTION OF THE STATE OF CALIFORNIA

LISTED ALPHABETICALLY BY NAME OF DAM

NAME OF DAM		DAM NO.		NAME OF OWNER				COUNTY			STREAM			LOCATION			
														SEC	T	R	B&M
NATIONAL ID		TYPE	UNIT	STORAGE CAPACITY	DRAINAGE AREA	RESERV AREA	PARAPET CODE/HT	CREST ELEV	CREST LENGTH	HEIGHT	TOTAL FRBD	OPER FRBD	CREST WIDTH	VOLUME OF DAM	YEAR COMP		
LAT	LONG																
YARNELL DEBR BN CA00099 34 18.3 118 29.0		6-046 ERTH ENG. S.I.		CITY OF LOS ANGELES 105 1.87 129 4.84		10 4	3/ /	LOS ANGELES 1220.0 1290 371.9 393		TRIB BULL CANYON 42 12.0 13 3.7			31 3N 15W SB 20 93000 1963 6 71103				
YORBA CA00831 33 52.3 117 48.7		1012-003 HYDF ENG. S.I.		COUNTY OF ORANGE 1200 1.00 1480 2.59		87 35	3/ /	ORANGE 311.0 920 94.8 280		TR SANTA ANA RV 45 5.4 45.0 14 1.6 13.7			34 3S 9W SB 12 110000 1907 4 84100				
YORK HILL CA00554 39 8.4 122 27.0		360-000 ERTH ENG. S.I.		<div></div> 245 0.49 302 1.27		17 7	3/ /	COLUSA 1403.0 670 427.6 204		TR BEAR CREEK 38 5.0 12 1.5			18 15N 5W MD 12 58000 1952 4 44343				
YUCAIPA NO 1 CA01131 34 3.0 117 3.2		2009-000 ERTH ENG. S.I.		SAN BERNARDINO VALLEY MWD 92 0.36 113 0.93		8 3	3/ /	SAN BERNARDINO 2583.5 420 787.5 128		TR YUCAIPA CR 42 7.5 13 2.3			26 1S 2W SB 20 150000 1978 6 114682				
YUCAIPA NO 2 CA01132 34 3.2 117 3.1		2009-002 ERTH ENG. S.I.		SAN BERNARDINO VALLEY MWD 100 0.56 123 1.45		10 4	3/ /	SAN BERNARDINO 2622.0 480 799.2 146		TR YUCAIPA CR 49 6.5 15 2.0			25 1S 2W SB 20 200000 1978 6 152909				
YUCAIPA NO 3 CA01133 34 3.4 117 3.0		2009-003 ERTH ENG. S.I.		SAN BERNARDINO VALLEY MWD 32 0.04 39 0.10		4 2	3/ /	SAN BERNARDINO 2670.0 340 813.8 104		TR YUCAIPA CR 35 5.0 11 1.5			25 1S 2W SB 40 60000 1978 12 45872				





DAMS WITHIN THE JURISDICTION OF THE STATE OF CALIFORNIA AND  
DAMS OWNED OR OPERATED BY A FEDERAL AGENCY  
LISTED ALPHABETICALLY WITHIN COUNTY

NAME OF DAM	DAM NO.	NATIONAL ID	COUNTY	TYPE
ALMOND	31-020	CA00176	ALAMEDA	ERTH
BERRYMAN RES	31-008	CA00168	ALAMEDA	ERTH
BETHANY FOREBAY	1-045	CA00033	ALAMEDA	ERTH
CALAVERAS	10-000	CA00126	ALAMEDA	HYDF
CENTRAL	31-000	CA00162	ALAMEDA	ERTH
CHABOT	31-005	CA00165	ALAMEDA	HYDF
CULL CREEK	1020-002	CA00840	ALAMEDA	ERTH
DECOTO RESERVOIR	1065-004	CA00898	ALAMEDA	ERTH
DEL VALLE	1-056	CA00043	ALAMEDA	ERTH
DUNSMUIR RES	31-018	CA00174	ALAMEDA	RECT
ESTATES	31-010	CA00169	ALAMEDA	ERTH
JAMES H TURNER	10-021	CA00132	ALAMEDA	ERTH
LAKE TEMESCAL	29-000	CA00160	ALAMEDA	ERTH
MAYHEW RESERVOIR	1065-003	CA00897	ALAMEDA	ERTH
MIDDLEFIELD RES	1065-002	CA00896	ALAMEDA	ERTH
NEW U SAN LEANDRO	31-031	CA01082	ALAMEDA	ERTH
PATTERSON	1-062	CA00048	ALAMEDA	ERTH
PATTERSON	1065-000	CA00895	ALAMEDA	ERTH
PIEDMONT	31-011	CA00170	ALAMEDA	ERTH
RUBBER DAM 1	1065-007	CA01351	ALAMEDA	INFL
RUBBER DAM 2	1065-008	CA01380	ALAMEDA	INFL
RUBBER DAM 3	1065-005	CA01251	ALAMEDA	INFL
SAN LORENZO CR	1020-003	CA00841	ALAMEDA	ERTH
SENECA	31-026	CA00182	ALAMEDA	ERTH
SHINN	1065-006	CA01326	ALAMEDA	ERTH
SOUTH	31-025	CA00181	ALAMEDA	ERTH
SUMMIT	31-012	CA00171	ALAMEDA	ERTH
WARD CREEK	1020-000	CA00839	ALAMEDA	ERTH
ALPINE	99-000	CA00422	ALPINE	ROCK
BEAR VAL SH	1088-000	CA01114	ALPINE	ERTH
CAPLES LAKE	97-059	CA00378	ALPINE	ERRK
CRATER LAKE	511-002	CA00630	ALPINE	ERTH
HARVEY PLACE	1062-003	CA01222	ALPINE	ERTH
HEENAN LAKE	1-083	CA00641	ALPINE	ERTH
INDIAN CREEK	1062-000	CA00894	ALPINE	ERTH
KINNEY MEADOWS	513-000	CA00634	ALPINE	ERTH
L KINNEY LAKE	513-002	CA00635	ALPINE	ERTH
LOST LAKE EAST	512-000	CA00632	ALPINE	ERRK
LOST LAKE WEST	512-002	CA00633	ALPINE	ERRK
LOWER BLUE LAKE	97-062	CA00380	ALPINE	ERRK
LOWER SUNSET	513-003	CA00636	ALPINE	ERTH
MEADOW LAKE	97-063	CA00381	ALPINE	ROCK
NO FORK DIVERSN	1024-007	CA01234	ALPINE	GRAV
REBA	519-000	CA00642	ALPINE	ERTH
RED LAKE	520-000	CA00631	ALPINE	ERTH

DAMS WITHIN THE JURISDICTION OF THE STATE OF CALIFORNIA AND  
DAMS OWNED OR OPERATED BY A FEDERAL AGENCY  
LISTED ALPHABETICALLY WITHIN COUNTY

NAME OF DAM	DAM NO.	NATIONAL ID	COUNTY	TYPE
SCOTT LAKE	511-000	CA00629	ALPINE	ERTH
TAMARAC LAKE	513-005	CA00637	ALPINE	ERRK
TWIN LAKES	97-069	CA00384	ALPINE	ERRK
U KINNEY LAKE	513-006	CA00638	ALPINE	ERTH
U SUNSET LAKE	513-007	CA00639	ALPINE	ERTH
UNION	99-005	CA00426	ALPINE	ROCK
UPPER BLUE LAKE	97-070	CA00385	ALPINE	ERRK
UTICA	99-006	CA00427	ALPINE	GRAV
WET MEADOWS	513-008	CA00640	ALPINE	ERTH
ARROYO SECO	471-000	CA00613	AMADOR	ERTH
BEAR RIVER	97-061	CA00379	AMADOR	ROCK
CSP MULE CREEK	1-081	CA01195	AMADOR	ERTH
ELECTRA DIVERSN	97-114	CA00408	AMADOR	GRAV
GOFFINET	470-000	CA00612	AMADOR	ERTH
HENDERSON	2029-000	CA00005	AMADOR	ERTH
IONE CANAL	2035-000	CA01244	AMADOR	ERTH
JACKSON CREEK	1035-000	CA00867	AMADOR	ERRK
JOHN ORR	483-000	CA00615	AMADOR	ERTH
LAKE TABEAUD	97-067	CA00383	AMADOR	ERTH
LOWER BEAR RIVER	97-115	CA00409	AMADOR	ROCK
PARDEE	31-004	CA00164	AMADOR	GRAV
PLYMOUTH EFFL	489-000	CA01189	AMADOR	ERTH
PRESTON	2029-003	CA00012	AMADOR	ERTH
PRESTON FOREBAY	2029-002	CA00006	AMADOR	ERTH
SALT SPRINGS	97-066	CA00382	AMADOR	ROCK
SGV WASTE POND # 2	1470-000	CA01384	AMADOR	ERRK
SHENANDOAH LAKE	486-000	CA00617	AMADOR	ERTH
SILVER LAKE	97-058	CA00377	AMADOR	CRIB
TIGER CR AFTERBAY	97-105	CA00401	AMADOR	VARA
TIGER CR REGULATOR	97-104	CA00400	AMADOR	SLBT
TIGER CREEK FB	97-126	CA00419	AMADOR	ERTH
VICINI	487-000	CA01093	AMADOR	ERTH
A L CHAFFIN	346-000	CA00552	BUTTE	ERTH
CALIFORNIA PARK	1340-000	CA01270	BUTTE	ERTH
CANNON RANCH	345-000	CA00551	BUTTE	ERTH
CONCOW	67-000	CA00277	BUTTE	VARA
DESABLA FOREBAY	97-005	CA00343	BUTTE	ERTH
FEATHER R HATCHERY	1-047	CA00034	BUTTE	GRAV
FORBESTOWN DIV	63-007	CA00273	BUTTE	VARA
GRIZZLY CREEK	349-000	CA00553	BUTTE	ERTH
KUNKLE	97-007	CA00344	BUTTE	ERTH
LAKE MADRONE	1004-000	CA00804	BUTTE	ERTH
LAKE WYANDOTTE	63-000	CA00267	BUTTE	ERTH
LOST CREEK	63-002	CA00268	BUTTE	VARA
MAGALIA	73-000	CA00296	BUTTE	HYDF

DAMS WITHIN THE JURISDICTION OF THE STATE OF CALIFORNIA AND  
DAMS OWNED OR OPERATED BY A FEDERAL AGENCY  
LISTED ALPHABETICALLY WITHIN COUNTY

NAME OF DAM	DAM NO.	NATIONAL ID	COUNTY	TYPE
MINERS RANCH	63-009	CA00275	BUTTE	ERRK
OROVILLE	1-048	CA00035	BUTTE	ERTH
PARADISE	73-002	CA00297	BUTTE	ERTH
PHILBROOK	97-008	CA00345	BUTTE	ERTH
POE	93-005	CA00328	BUTTE	GRAV
PONDEROSA DIV	63-008	CA00274	BUTTE	ERTH
ROUND VALLEY	97-009	CA00346	BUTTE	ERTH
SLY CREEK	63-006	CA00272	BUTTE	ERTH
THERMALITO AB	1-055	CA00042	BUTTE	ERTH
THERMALITO DIV	1-049	CA00036	BUTTE	GRAV
THERMALITO FB	1-054	CA00041	BUTTE	ERTH
ANDREW CADEMARTORI	2031-000	CA01274	CALAVERAS	ERTH
BEVANDA	495-000	CA00619	CALAVERAS	ERTH
CHEROKEE	509-000	CA00628	CALAVERAS	ERTH
CHRISTENSEN # 1	504-000	CA00625	CALAVERAS	ERTH
COPPER COVE	1024-009	CA01356	CALAVERAS	ERTH
COPPEROPOLIS	1499-000	CA00845	CALAVERAS	ERRK
EMERY	491-000	CA00618	CALAVERAS	ERTH
FERRARIO	506-000	CA00626	CALAVERAS	ERTH
FLOTATION TAILS	1500-000	CA01303	CALAVERAS	ERTH
FLOWERS	507-000	CA00627	CALAVERAS	ERRK
FLY-IN ACRES	503-000	CA00624	CALAVERAS	ERTH
FOREST MEADOWS	1495-000	CA01120	CALAVERAS	ERTH
GOODWIN	62-000	CA00260	CALAVERAS	MULA
HEIN	1491-000	CA01003	CALAVERAS	ERTH
HOLMAN	2006-000	CA01128	CALAVERAS	ERTH
HUNTERS	99-002	CA00423	CALAVERAS	CORA
JEFF DAVIS	82-004	CA00309	CALAVERAS	ERTH
LCRMF	1500-002	CA01304	CALAVERAS	ERRK
LCRMF-PWRP	1500-003	CA01305	CALAVERAS	ERTH
MCCARTY	500-000	CA00621	CALAVERAS	ERTH
MCKAYS PT DIVERSN	1024-006	CA01257	CALAVERAS	CORA
MIDDLE FORK	82-002	CA00307	CALAVERAS	ERTH
MINE RUN	31-032	CA01148	CALAVERAS	ERTH
MOKELUMNE HILL	1084-000	CA01111	CALAVERAS	ERTH
MOUNTAIN KING	501-000	CA00622	CALAVERAS	ERTH
MURPHYS AFTERBAY	97-117	CA00410	CALAVERAS	ERTH
MURPHYS FOREBAY	97-127	CA00420	CALAVERAS	ERTH
MURPHYS WW	2024-000	CA01185	CALAVERAS	ERTH
NEW HOGAN	9000-109	CA10109	CALAVERAS	ERTH
NEW MELONES	9000-246	CA10246	CALAVERAS	ROCK
PINE PEAK NO 4	1497-000	CA00308	CALAVERAS	ERTH
REDHAWK LAKE	82-000	CA00306	CALAVERAS	ERTH
REID	1492-000	CA01004	CALAVERAS	ERTH
ROSS	99-003	CA00424	CALAVERAS	ERRK



DAMS WITHIN THE JURISDICTION OF THE STATE OF CALIFORNIA AND  
DAMS OWNED OR OPERATED BY A FEDERAL AGENCY  
LISTED ALPHABETICALLY WITHIN COUNTY

NAME OF DAM	DAM NO.	NATIONAL ID	COUNTY	TYPE
SALT SPRINGS VY	496-000	CA00620	CALAVERAS	ERTH
STEVENOT	1498-000	CA01301	CALAVERAS	ERTH
TANNER	1490-000	CA01002	CALAVERAS	ERTH
TULLOCH	62-006	CA00265	CALAVERAS	GRAV
WALLACE	499-000	CA01314	CALAVERAS	ERTH
WEST POINT REG	1024-002	CA00846	CALAVERAS	ERTH
WHITE PINES	1024-004	CA01005	CALAVERAS	ERTH
EAST PARK	9000-145	CA10145	COLUSA	VARA
FUNKS	9000-245	CA10245	COLUSA	ERTH
RANCHO RUBINI	361-000	CA00555	COLUSA	ERTH
UPPER LETTS	9000-302	CA10302	COLUSA	ERTH
YORK HILL	360-000	CA00554	COLUSA	ERTH
ANTIOCH RES	3-000	CA00057	CONTRA COSTA	ERTH
ARGYLE NO 2	31-030	CA00186	CONTRA COSTA	RECT
BRIONES	31-015	CA00172	CONTRA COSTA	ERTH
C L TILDEN PARK	29-002	CA00161	CONTRA COSTA	ERTH
CLEARWELL PHASE 2	1082-002	CA01109	CONTRA COSTA	ERTH
CLIFTON COURT FB	1-064	CA00050	CONTRA COSTA	ERTH
CONTRA LOMA	9000-143	CA10143	CONTRA COSTA	ERTH
DANVILLE	31-028	CA00184	CONTRA COSTA	ERTH
DEER CREEK	1007-003	CA00810	CONTRA COSTA	ERTH
DRY CREEK	1007-004	CA00811	CONTRA COSTA	ERTH
LAFAYETTE	31-002	CA00163	CONTRA COSTA	ERTH
LAKE ORINDA	587-000	CA00659	CONTRA COSTA	ERTH
LELAND	31-021	CA00177	CONTRA COSTA	ERTH
MALLARD	1019-000	CA00838	CONTRA COSTA	ERTH
MALONEY	31-024	CA00180	CONTRA COSTA	ERTH
MARSH CREEK	1007-002	CA00809	CONTRA COSTA	ERTH
MARTINEZ	9000-168	CA10168	CONTRA COSTA	ERTH
MORAGA	31-022	CA00178	CONTRA COSTA	ERTH
NORTH	31-027	CA00183	CONTRA COSTA	ERTH
PINE CREEK	1007-000	CA00808	CONTRA COSTA	ERTH
PINE CREEK DETN	1007-006	CA01252	CONTRA COSTA	GRAV
SAN PABLO	31-006	CA00166	CONTRA COSTA	ERTH
SAN PABLO CLRWELL	31-029	CA00185	CONTRA COSTA	ERTH
SANTOS	1583-000	CA01218	CONTRA COSTA	ERTH
SOBRANTE CLRWELL	31-023	CA00179	CONTRA COSTA	ERTH
WALNUT CR CLRWELL	31-019	CA00175	CONTRA COSTA	ERTH
ABRAMS	3462-002	CA01065	EL DORADO	ERTH
AEREE	2463-000	CA01048	EL DORADO	ERTH
AUBURN LK TRAILS	3467-000	CA01144	EL DORADO	ERTH
AUKUM VIEW	3461-000	CA01063	EL DORADO	ERTH
BARNETT	1464-000	CA00998	EL DORADO	ERTH
BIG CANYON CR	469-000	CA00611	EL DORADO	ERTH
BLAKELY	53-002	CA00229	EL DORADO	ERTH

DAMS WITHIN THE JURISDICTION OF THE STATE OF CALIFORNIA AND  
DAMS OWNED OR OPERATED BY A FEDERAL AGENCY  
LISTED ALPHABETICALLY WITHIN COUNTY

NAME OF DAM	DAM NO.	NATIONAL ID	COUNTY	TYPE
BRUSH CREEK	1009-012	CA00824	EL DORADO	VARA
BUCK ISLAND	1009-008	CA00821	EL DORADO	GRAV
CAMERON PARK	40-000	CA01199	EL DORADO	ERTH
CAMINO	1009-004	CA00817	EL DORADO	VARA
CHILI BAR	97-125	CA00418	EL DORADO	GRAV
CROSS CR RANCH	1465-000	CA00999	EL DORADO	ERTH
CRYSTAL LAKE	2465-000	CA01282	EL DORADO	ERTH
D'AGOSTINI	466-000	CA00610	EL DORADO	ERTH
ECHO LAKE	97-052	CA00374	EL DORADO	ERRK
EL DORADO FOREBAY	97-053	CA00375	EL DORADO	ERTH
EL DORADO HILLS	53-008	CA01176	EL DORADO	ERTH
EMERG EFFL HLDNG	1062-002	CA01106	EL DORADO	ERTH
FALLEN LEAF	9000-216	CA10216	EL DORADO	GRAV
FAY GUNBY	4463-000	CA01051	EL DORADO	ERTH
FINNON LAKE	1-034	CA00024	EL DORADO	HYDF
GASTALDI	1466-000	CA01000	EL DORADO	ERTH
GEORGETOWN CNTRL	460-002	CA00606	EL DORADO	ERTH
GERLE	1009-005	CA00818	EL DORADO	GRAV
HOLIDAY LAKE	1079-000	CA00910	EL DORADO	ERTH
ICE HOUSE	1009-000	CA00814	EL DORADO	ROCK
INDIAN CREEK	1462-000	CA00997	EL DORADO	ERTH
JACOBS CREEK	53-006	CA00232	EL DORADO	ERTH
JUNCTION	1009-002	CA00815	EL DORADO	VARA
LOON LAKE	1009-007	CA00820	EL DORADO	ROCK
MANHATTAN CREEK	2461-000	CA01046	EL DORADO	ERTH
MARK EDSON	460-003	CA00607	EL DORADO	ERRK
MEDLEY LAKES	97-057	CA00376	EL DORADO	GRAV
NEW BASS LAKE	53-007	CA01087	EL DORADO	ERTH
NIEGEL	2462-000	CA01047	EL DORADO	ERTH
PATTERSON	2467-000	CA01050	EL DORADO	ERTH
RALSTON LAKE	9001-045	CA00045	EL DORADO	GRAV
ROBBS PEAK	1009-006	CA00819	EL DORADO	GRAV
ROCK CREEK	465-000	CA00609	EL DORADO	ERTH
ROUND LAKE	9001-020	CA00020	EL DORADO	GRAV
RUBICON	1009-009	CA00822	EL DORADO	GRAV
SCHMIDELL LAKE	1-029	CA00019	EL DORADO	GRAV
SCHUBIN	2460-000	CA01045	EL DORADO	ERTH
SHAFFER	3469-000	CA01309	EL DORADO	ERTH
SLAB CREEK	1009-011	CA00823	EL DORADO	VARA
SLY PARK	9000-187	CA10187	EL DORADO	ERTH
STRAZA	3462-000	CA01064	EL DORADO	ERTH
SUN RIDGE MEADOW	4465-000	CA01369	EL DORADO	ERTH
UNION VALLEY	1009-003	CA00816	EL DORADO	ERRK
VOLO MINING CO	1468-000	CA01001	EL DORADO	ERTH
WEBBER	53-000	CA00228	EL DORADO	MULA

DAMS WITHIN THE JURISDICTION OF THE STATE OF CALIFORNIA AND  
DAMS OWNED OR OPERATED BY A FEDERAL AGENCY  
LISTED ALPHABETICALLY WITHIN COUNTY

NAME OF DAM	DAM NO.	NATIONAL ID	COUNTY	TYPE
WILLIAMSON # 1	464-000	CA00608	EL DORADO	ERTH
ALLUVIAL DRAIN DET	1017-005	CA01358	FRESNO	ERTH
BALCH AFTERBAY	95-002	CA00336	FRESNO	CORA
BALCH DIVERSION	95-000	CA00335	FRESNO	VARA
BALSAM MEADOW	104-042	CA01283	FRESNO	ROCK
BEAR CREEK DIV	104-000	CA00428	FRESNO	CORA
BIG CREEK NO 4	104-004	CA00430	FRESNO	CORA
BIG CREEK NO 5	104-005	CA00431	FRESNO	CORA
BIG CREEK NO 6	104-006	CA00432	FRESNO	CORA
BIG CREEK NO 7	104-022	CA00440	FRESNO	GRAV
BIG DRY CREEK	1017-002	CA01075	FRESNO	ERTH
COURTRIGHT	97-119	CA00412	FRESNO	ROCK
FANCHER CREEK	1017-004	CA01327	FRESNO	ERTH
FLORENCE LAKE	104-009	CA00433	FRESNO	MULA
FRIANT	9000-154	CA10154	FRESNO	GRAV
GIFFEN RESERVOIR	699-000	CA00711	FRESNO	ERTH
HUME LAKE	9000-307	CA10307	FRESNO	MULA
HUNTINGTON LAKE 1	104-010	CA00434	FRESNO	GRAV
LIT PANOCHES DETN	9000-166	CA10166	FRESNO	ERTH
MAMMOTH POOL	104-025	CA00443	FRESNO	ERTH
MENDOTA DIVERSION	1053-000	CA00886	FRESNO	FLBT
MONO CREEK DIV	104-012	CA00436	FRESNO	CORA
MUD	1085-000	CA00913	FRESNO	ERTH
PINE FLAT	9000-112	CA10112	FRESNO	GRAV
PORTAL PH FOREBAY	104-024	CA00442	FRESNO	ERTH
REDBANK	1017-000	CA00837	FRESNO	ERTH
REDBANK DETENTION	1017-003	CA01331	FRESNO	ERTH
REYNOLDS WEIR	80-000	CA00302	FRESNO	FLBT
SAND CREEK	1691-000	CA01180	FRESNO	ERTH
SEQUOIA LAKE	693-000	CA00709	FRESNO	ERRK
SHAVER LAKE	104-018	CA00437	FRESNO	GRAV
STINSON WEIR	696-000	CA00710	FRESNO	FLBT
VERMILION VALLEY	104-023	CA00441	FRESNO	ERTH
WISHON	97-118	CA00411	FRESNO	ROCK
CIRCLE C	375-000	CA00559	GLENN	ERTH
E A WRIGHT	371-000	CA00556	GLENN	ERTH
HAMILTON	374-000	CA00558	GLENN	ERTH
STONY CR GRAVEL	2005-000	CA01127	GLENN	ERTH
STONY GORGE	9000-194	CA10194	GLENN	GRAV
ARCATA	27-000	CA00159	HUMBOLDT	ERTH
BENBOW	1-041	CA00030	HUMBOLDT	SLBT
BIG LAGOON	203-000	CA00593	HUMBOLDT	ERTH
SCOTIA LOG POND	205-000	CA00504	HUMBOLDT	ERTH
EL CENTRO WPP	2016-000	CA01136	IMPERIAL	ERTH
IMPERIAL DIV	9000-159	CA10159	IMPERIAL	GRAV



DAMS WITHIN THE JURISDICTION OF THE STATE OF CALIFORNIA AND  
DAMS OWNED OR OPERATED BY A FEDERAL AGENCY  
LISTED ALPHABETICALLY WITHIN COUNTY

NAME OF DAM	DAM NO.	NATIONAL ID	COUNTY	TYPE
LAGUNA	9000-301	CA10302	IMPERIAL	ERRK
SENATOR WASH	9000-185	CA10185	IMPERIAL	ERTH
BIG PINE CR NO 2	6-011	CA00072	INYO	ROCK
BISHOP CRK INTAKE #2	104-033	CA00449	INYO	ERTH
HAIWEE	6-024	CA00082	INYO	HYDF
HILLSIDE	104-030	CA00446	INYO	ROCK
LONGLEY	104-031	CA00447	INYO	ROCK
PLEASANT VALLEY	6-045	CA00098	INYO	ERTH
SABRINA	104-032	CA00448	INYO	ROCK
TINEMAHA	6-026	CA00084	INYO	ERTH
AERATED LAGOON	2011-000	CA01281	KERN	ERTH
ANTELOPE	1083-002	CA01213	KERN	ERTH
BERRENDA MESA	1051-000	CA00884	KERN	ERTH
BIG FOUR RANCH	737-000	CA00722	KERN	ERTH
BLACKBURN	1083-003	CA01310	KERN	ERTH
BORAX SOLAR EVAP	738-004	CA01190	KERN	ERTH
BORON TAILS PD	738-000	CA01099	KERN	ERTH
BORON TAILS PD 5	738-002	CA01100	KERN	ERTH
BORON TAILS PD 6	738-003	CA01178	KERN	ERTH
BUENA VISTA	735-002	CA00721	KERN	ERTH
BUENA VISTA	732-000	CA00717	KERN	ERTH
DIVERSION NO 1	104-002	CA00429	KERN	GRAV
IRRIGATION RES	2011-002	CA01181	KERN	ERTH
ISABELLA	9000-106	CA10106	KERN	ERTH
J C JACOBSEN	1083-000	CA00587	KERN	ERTH
KERN R CO PARK	735-000	CA00720	KERN	ERTH
TEJON STORAGE 1	734-000	CA00718	KERN	ERTH
TEJON STORAGE 2	734-002	CA00729	KERN	ERTH
AVENAL EFFL STO	1-080	CA01196	KINGS	ERTH
CRESCENT WEIR	84-000	CA00311	KINGS	SLBT
EMPIRE WEIR NO 1	721-000	CA00714	KINGS	FLBT
EMPIRE WEIR NO 2	720-000	CA00713	KINGS	FLBT
ISLAND WEIR	80-002	CA00303	KINGS	FLBT
LAST CHANCE WEIR	723-000	CA00716	KINGS	FLBT
LEMOORE DIV WEIR	722-000	CA00715	KINGS	FLBT
PEOPLES WEIR	79-000	CA00301	KINGS	FLBT
ADOBE CREEK	1011-000	CA00827	LAKE	ERTH
ALLEN	394-000	CA00569	LAKE	ERTH
BOTTOMS	1393-000	CA01265	LAKE	ERTH
CLEAR LAKE IMP	1080-000	CA00911	LAKE	GRAV
COYOTE CREEK	397-000	CA00572	LAKE	ERTH
GEO THERM WW EVAP3	1392-000	CA01264	LAKE	ERTH
GEUNOC LAKE	392-000	CA00564	LAKE	ERTH
GRAHAM	395-000	CA00570	LAKE	ERTH
HIGHLAND CREEK	1011-002	CA00828	LAKE	ERTH

DAMS WITHIN THE JURISDICTION OF THE STATE OF CALIFORNIA AND  
DAMS OWNED OR OPERATED BY A FEDERAL AGENCY  
LISTED ALPHABETICALLY WITHIN COUNTY

NAME OF DAM	DAM NO.	NATIONAL ID	COUNTY	TYPE
HOMESTAKE TAILS	1391-000	CA01205	LAKE	ERTH
INDIAN VALLEY	1080-002	CA01107	LAKE	ERTH
LAKE BORDEAUX	392-003	CA00566	LAKE	ERTH
LAKE BURGUNDY	392-004	CA00567	LAKE	ERTH
LAKE CO SAN DIST	1081-000	CA00912	LAKE	ERTH
LAKE CO SAN DIST 2	1081-002	CA01108	LAKE	ERTH
LAKEPORT	2021-000	CA01230	LAKE	ERTH
LANGTRY	392-005	CA01350	LAKE	ERTH
MCCREARY	392-002	CA00565	LAKE	ERTH
NORTH LAKE	393-002	CA01336	LAKE	ERTH
PETERS	393-000	CA00568	LAKE	ERTH
SCOTT	97-101	CA00398	LAKE	GRAV
SPRING VALLEY	396-000	CA00571	LAKE	ERTH
ALBAUGH NO 1	1242-000	CA00948	LASSEN	ERTH
ALBAUGH NO 2	1242-002	CA00949	LASSEN	ERTH
ANTELOPE	238-002	CA00955	LASSEN	ERTH
BEAR VALLEY	9000-335	CA82460	LASSEN	ERTH
BEAVER CREEK	1258-000	CA01147	LASSEN	ERTH
BO ROBERTS	238-004	CA00520	LASSEN	ERTH
BRANHAM FLAT	249-003	CA00524	LASSEN	ERTH
BUCKHORN	238-000	CA00519	LASSEN	ERTH
BUSTER	9000-333	CA82458	LASSEN	ERTH
CA CONSERV. CEN II	1-089	CA01383	LASSEN	ERTH
CALIF CONS CENTER	1-074	CA01174	LASSEN	ERTH
CARIBOU LAKE	234-000	CA00514	LASSEN	ERTH
CHACE VALLEY	1243-000	CA00950	LASSEN	ERTH
COLLETT ADDITION	1090-000	CA01235	LASSEN	ERRK
COLLETT AFTERBAY	1090-002	CA01352	LASSEN	ERTH
COON CAMP	249-000	CA00522	LASSEN	ERTH
CORDER # 1	9000-334	CA82459	LASSEN	ERTH
COYOTE FLAT	233-000	CA00513	LASSEN	ERTH
CRAMER	1230-000	CA00940	LASSEN	ERTH
CROWDER MOUNTAIN	9000-321	CA10321	LASSEN	ERTH
CRUM	1251-000	CA00959	LASSEN	ERTH
ELKINS AND LANE	1241-000	CA00947	LASSEN	ERTH
EMERSON	255-000	CA00526	LASSEN	ERTH
FREDONIA	249-002	CA00523	LASSEN	ERTH
GERIG	1231-000	CA00941	LASSEN	FLBT
HEATH RESERVOIR	250-004	CA00525	LASSEN	ERTH
HOG FLAT	236-000	CA00515	LASSEN	ERTH
HOLBROOK	1237-000	CA00945	LASSEN	ERTH
HORSE LAKE	245-000	CA00521	LASSEN	ERTH
INDIAN OLE	97-113	CA00407	LASSEN	FLBT
IVERSON	1239-000	CA00946	LASSEN	ERTH
LAKE LEAVITT	236-002	CA00516	LASSEN	ERTH

DAMS WITHIN THE JURISDICTION OF THE STATE OF CALIFORNIA AND  
DAMS OWNED OR OPERATED BY A FEDERAL AGENCY  
LISTED ALPHABETICALLY WITHIN COUNTY

NAME OF DAM	DAM NO.	NATIONAL ID	COUNTY	TYPE
LEONARD NO 2	1252-000	CA00960	LASSEN	ERTH
MADELINE	2227-000	CA00954	LASSEN	ERTH
MARDIS BARRY	1228-002	CA00939	LASSEN	ERTH
MCCOY FLAT	236-003	CA00517	LASSEN	ERTH
MENDIBOURE	1234-000	CA00942	LASSEN	ERTH
MYERS	1247-000	CA00953	LASSEN	ERTH
NINE SPRINGS	1245-000	CA00951	LASSEN	ERTH
PECONOM	1228-000	CA00938	LASSEN	ERTH
PETES VALLEY	1256-000	CA00961	LASSEN	ERTH
RED ROCK NO 1	230-000	CA00510	LASSEN	ERTH
ROUND VALLEY	228-000	CA00509	LASSEN	ERRK
SHUGRU	239-000	CA00521	LASSEN	ERTH
SILVA FLAT	232-000	CA00512	LASSEN	ERTH
SMOKE CREEK	1236-000	CA00944	LASSEN	ERTH
SPAULDING	238-003	CA00952	LASSEN	ERTH
SPOONER	2228-000	CA00957	LASSEN	ERTH
SWAINS HOLE	9000-227	CA10227	LASSEN	ERTH
SWORINGER	1257-000	CA00962	LASSEN	ERTH
TULE LAKE	1249-004	CA00956	LASSEN	ERTH
WARD LAKE	227-002	CA00508	LASSEN	ERTH
10 MG WALTERIA	1049-000	CA00881	LOS ANGELES	RECT
10TH AND WESTERN	5-004	CA00062	LOS ANGELES	ERTH
18 MG WALTERIA	1049-002	CA01193	LOS ANGELES	RECT
BAILEY DB	32-024	CA01150	LOS ANGELES	ERTH
BIG DALTON	32-000	CA00187	LOS ANGELES	MULA
BIG DALTON DB	32-030	CA01156	LOS ANGELES	ERTH
BIG SANTA ANITA	32-002	CA00188	LOS ANGELES	VARA
BIG TUJUNGA NO 1	32-006	CA00191	LOS ANGELES	VARA
BLANCHARD DB	32-025	CA01151	LOS ANGELES	ERTH
BLANCHARD M1	9000-342	CA82438	LOS ANGELES	GRAV
BOUQUET CANYON	6-031	CA00088	LOS ANGELES	ERTH
BRAND DB	32-026	CA01152	LOS ANGELES	ERTH
BRAND PARK	5-000	CA00061	LOS ANGELES	ERTH
BROWN MTN BARRIER	9000-341	CA82421	LOS ANGELES	GRAV
CASTAIC	1-058	CA00044	LOS ANGELES	ERTH
CENTURY	1-071	CA00740	LOS ANGELES	CORA
CHANNEL DIV DIKE	6-039	CA00093	LOS ANGELES	ERTH
CHATSWORTH	6-004	CA00067	LOS ANGELES	HYDF
CHEVY CHASE	5-005	CA00063	LOS ANGELES	ERTH
CHEVY CHASE 1290	5-008	CA01078	LOS ANGELES	ERTH
COGSWELL	32-005	CA00190	LOS ANGELES	ROCK
DEVILS GATE	32-003	CA00189	LOS ANGELES	GRAV
DIEDERICH RES	5-006	CA00064	LOS ANGELES	ERTH
DRINKWATER	6-016	CA00077	LOS ANGELES	ERTH
DRY CANYON	6-005	CA00068	LOS ANGELES	HYDF



DAMS WITHIN THE JURISDICTION OF THE STATE OF CALIFORNIA AND  
DAMS OWNED OR OPERATED BY A FEDERAL AGENCY  
LISTED ALPHABETICALLY WITHIN COUNTY

NAME OF DAM	DAM NO.	NATIONAL ID	COUNTY	TYPE
EAGLE ROCK	6-041	CA00094	LOS ANGELES	ERTH
EAST GLORIETTA	5-009	CA01079	LOS ANGELES	RECT
EATON WASH DB	32-020	CA00201	LOS ANGELES	ERTH
ELDERBERRY FB	6-049	CA01080	LOS ANGELES	ERTH
ELYSIAN	6-006	CA00069	LOS ANGELES	ERTH
ENCINO	6-007	CA00070	LOS ANGELES	ERTH
FAIRMONT	6-008	CA00071	LOS ANGELES	HYDF
FAIRMONT NO 2	6-053	CA00125	LOS ANGELES	ERTH
GARVEY RES	35-006	CA00217	LOS ANGELES	ERTH
GLENOAKS 968 RES	5-007	CA00065	LOS ANGELES	ERTH
GREEN VERDUGO	6-043	CA00096	LOS ANGELES	ERTH
GREYSTONE RES	1061-000	CA00893	LOS ANGELES	RECT
HAINES CAN DEBR	9000-004	CA10004	LOS ANGELES	ERTH
HANSEN	9000-019	CA10019	LOS ANGELES	ERTH
HAROLD RESERVOIR	57-002	CA00238	LOS ANGELES	ERTH
J W WISDA	1-067	CA00053	LOS ANGELES	ERTH
L FRANKLIN NO 2	6-052	CA00118	LOS ANGELES	ERTH
L VAN NORMAN BYPASS	6-048	CA00101	LOS ANGELES	ERTH
LA TUNA DB	32-027	CA01153	LOS ANGELES	ERTH
LAGUNA REG BASIN	32-022	CA00203	LOS ANGELES	ERTH
LINDERO	785-000	CA00742	LOS ANGELES	ERTH
LITTLE DALTON DB	32-028	CA01154	LOS ANGELES	ERTH
LITTLEROCK	57-000	CA00237	LOS ANGELES	MULA
LIVE OAK	32-007	CA00192	LOS ANGELES	GRAV
LIVE OAK RES	35-013	CA01084	LOS ANGELES	ERTH
LOPEZ	9000-020	CA10020	LOS ANGELES	ERTH
LOS ANGELES RES	6-050	CA01081	LOS ANGELES	ERTH
LOWER FRANKLIN	6-014	CA00075	LOS ANGELES	HYDF
LOWER S FERNANDO	6-015	CA00076	LOS ANGELES	HYDF
LOWER SUNSET DB	32-034	CA01161	LOS ANGELES	ERTH
MALIBOU LK CLUB	771-000	CA00739	LOS ANGELES	CORA
MORGAN DEBRIS BASIN	32-039	CA01385	LOS ANGELES	ERTH
MORRIS	35-005	CA00216	LOS ANGELES	GRAV
MORRIS S JONES	19-003	CA00154	LOS ANGELES	ERTH
MULHOLLAND	6-017	CA00078	LOS ANGELES	GRAV
PACOIMA	32-008	CA00193	LOS ANGELES	VARA
PALOS VERDES RES	35-004	CA00215	LOS ANGELES	ERTH
PEARBLOSSOM SP BN	1-061	CA00047	LOS ANGELES	ERTH
PICKENS M1	9000-340	CA82427	LOS ANGELES	GRAV
PORTER ESTATE	775-000	CA00741	LOS ANGELES	ERTH
POTRERO	786-000	CA00743	LOS ANGELES	GRAV
PUDDINGSTONE	32-009	CA00194	LOS ANGELES	ERTH
PUDDINGSTONE DIV	32-016	CA00199	LOS ANGELES	ERTH
PYRAMID	1-066	CA00052	LOS ANGELES	ROCK
REC DAM EDWARDS AB	9000-120	CA10120	LOS ANGELES	ERTH

DAMS WITHIN THE JURISDICTION OF THE STATE OF CALIFORNIA AND  
DAMS OWNED OR OPERATED BY A FEDERAL AGENCY  
LISTED ALPHABETICALLY WITHIN COUNTY

NAME OF DAM	DAM NO.	NATIONAL ID	COUNTY	TYPE
RESERVOIR NO 1	4-004	CA00058	LOS ANGELES	ERTH
RESERVOIR NO 4	4-006	CA00059	LOS ANGELES	RECT
RESERVOIR NO 5	4-007	CA00060	LOS ANGELES	RECT
RIVIERA RESERVOIR	1043-000	CA00876	LOS ANGELES	RECT
ROWENA	6-018	CA00079	LOS ANGELES	ERTH
RUBIO DB	32-021	CA00202	LOS ANGELES	ERTH
SAN DIMAS	32-010	CA00195	LOS ANGELES	GRAV
SAN GABRIEL NO 1	32-019	CA00200	LOS ANGELES	ERRK
SANTA ANITA DB	32-029	CA01155	LOS ANGELES	ERTH
SANTA FE	9000-024	CA10024	LOS ANGELES	ERTH
SANTA YNEZ CANYON	6-047	CA00100	LOS ANGELES	ERTH
SAWPIT	32-012	CA00196	LOS ANGELES	CORA
SAWPIT DB	32-031	CA01157	LOS ANGELES	ERTH
SCHOOLHOUSE DB	32-036	CA01172	LOS ANGELES	ERTH
SEPULVEDA	9000-025	CA10025	LOS ANGELES	ERTH
SIERRA MADRE	32-013	CA00197	LOS ANGELES	CORA
SIERRA MADRE VIL	32-032	CA01158	LOS ANGELES	ERTH
SILVER LAKE	6-051	CA00081	LOS ANGELES	ERTH
STONE CANYON	6-025	CA00083	LOS ANGELES	ERTH
STOUGH DB	32-033	CA01160	LOS ANGELES	ERTH
THOMPSON	104-027	CA00445	LOS ANGELES	ERTH
THOMPSON CREEK	32-015	CA00198	LOS ANGELES	ERTH
UPPER FRANKLIN	6-027	CA00085	LOS ANGELES	ERTH
UPPER HOLLYWOOD	6-029	CA00087	LOS ANGELES	ERTH
UPPER S FERNANDO	6-028	CA00086	LOS ANGELES	HYDF
UPPER STONE CANYON	6-044	CA00097	LOS ANGELES	ERTH
WESTLAKE RES	1073-000	CA00904	LOS ANGELES	ERTH
WEYMOUTH MEM RES	35-011	CA00222	LOS ANGELES	RECT
WHITTIER NARROWS	9000-027	CA10027	LOS ANGELES	ERTH
WHITTIER RES NO 4	18-002	CA00153	LOS ANGELES	ERTH
WILSON DB	32-035	CA01162	LOS ANGELES	ERTH
WRIGLEY RESERVOIR	104-026	CA00444	LOS ANGELES	ERTH
YARNELL DEBR BN	6-046	CA00099	LOS ANGELES	ERTH
BERENDA SLOUGH	1015-000	CA00835	MADERA	ERTH
BLACK HAWK	687-000	CA00707	MADERA	ERTH
BUCHANAN	9000-243	CA10243	MADERA	ERTH
CRANE VAL STOR	95-003	CA00337	MADERA	HYDF
HIDDEN	9000-244	CA10244	MADERA	ERTH
KERCKHOFF DIV	95-008	CA00340	MADERA	VARA
LAKE JANE	686-000	CA00706	MADERA	ERTH
MADERA LAKE	682-000	CA00027	MADERA	ERTH
MCCLURE LAKE	1-037	CA00026	MADERA	GRAV
MIDDLE LAKE	1681-000	CA01121	MADERA	ERTH
NO 1 FOREBAY	95-004	CA00338	MADERA	ERTH
NO 2 RESERVOIR	95-012	CA00342	MADERA	CORA

DAMS WITHIN THE JURISDICTION OF THE STATE OF CALIFORNIA AND  
DAMS OWNED OR OPERATED BY A FEDERAL AGENCY  
LISTED ALPHABETICALLY WITHIN COUNTY

NAME OF DAM	DAM NO.	NATIONAL ID	COUNTY	TYPE
NO 3 FOREBAY	95-006	CA00339	MADERA	ERTH
NORTH FORK EFFLUENT	1683-000	CA01381	MADERA	ERTH
RUTHERFORD LAKE	1-036	CA00025	MADERA	GRAV
SIERRA VISTA	681-000	CA00705	MADERA	ERTH
SPRING	1682-000	CA00708	MADERA	ERTH
ALPINE	33-000	CA00204	MARIN	GRAV
BON TEMPE	33-006	CA00207	MARIN	ERTH
DOLCINI	431-000	CA00593	MARIN	ERTH
HAGMAIER NORTH	9000-247	CA10247	MARIN	ERTH
LAGUNITAS	33-002	CA00205	MARIN	ERTH
LOWER TURNEY	9000-261	CA10261	MARIN	ERTH
NICASIO	33-008	CA00209	MARIN	ERTH
NOVATO CREEK	88-000	CA00321	MARIN	ERTH
PETERS	33-007	CA00208	MARIN	ERTH
PHOENIX LAKE	33-003	CA00206	MARIN	ERTH
SOULAJULE	33-009	CA01083	MARIN	ERTH
VONSEN	430-000	CA00592	MARIN	ERTH
WALKER CREEK	434-000	CA01221	MARIN	ERTH
BEAR	9000-101	CA10101	MARIPOSA	ERTH
GREEN VALLEY	673-000	CA00700	MARIPOSA	ERTH
HENDRICKS	675-000	CA00702	MARIPOSA	ERTH
MARIPOSA	9000-107	CA10107	MARIPOSA	ERTH
MCPAHON	674-000	CA00701	MARIPOSA	ERTH
MCSWAIN	58-004	CA00242	MARIPOSA	ERRK
METZGER	676-000	CA00703	MARIPOSA	ERTH
NEW EXCHEQUER	58-002	CA00240	MARIPOSA	ROCK
OWENS	9000-111	CA10111	MARIPOSA	ERTH
STOCKTON CREEK	672-000	CA00699	MARIPOSA	ERTH
WHISPERING OAKS	1671-000	CA01346	MARIPOSA	GRAV
BEVANS CREEK	387-000	CA00562	MENDOCINO	ERRK
BRADFORD	2388-000	CA01263	MENDOCINO	ERTH
BROOKTRAILS 3 N	1038-003	CA00872	MENDOCINO	ERTH
CENTENNIAL	2036-002	CA01246	MENDOCINO	ERTH
CHINQUAPIN	1089-003	CA00975	MENDOCINO	ERTH
CORNETT	1385-000	CA01118	MENDOCINO	ERTH
COYOTE VALLEY	9000-201	CA10201	MENDOCINO	ERTH
CRAWFORD RANCH	1387-000	CA00977	MENDOCINO	ERTH
HENNEBERG	2389-000	CA01382	MENDOCINO	ERTH
JAYNE'S LAKE	2385-000	CA01262	MENDOCINO	ERTH
LAKE ADA ROSE	1038-000	CA00871	MENDOCINO	ERTH
MAST	1380-000	CA00972	MENDOCINO	ERTH
MCGUIRE	1386-000	CA00976	MENDOCINO	ERTH
MCNAB	384-000	CA00561	MENDOCINO	ERTH
MENDOCINO 3 UPPR	1089-002	CA00002	MENDOCINO	GRAV
MENDOCINO MIDDLE	1089-000	CA00001	MENDOCINO	GRAV



DAMS WITHIN THE JURISDICTION OF THE STATE OF CALIFORNIA AND  
DAMS OWNED OR OPERATED BY A FEDERAL AGENCY  
LISTED ALPHABETICALLY WITHIN COUNTY

NAME OF DAM	DAM NO.	NATIONAL ID	COUNTY	TYPE
MILL POND	2381-000	CA01139	MENDOCINO	ERTH
MORRIS	2036-000	CA00406	MENDOCINO	CORA
PERRY GULCH	2382-000	CA01261	MENDOCINO	ERTH
RIDGEWOOD	382-000	CA00560	MENDOCINO	HYDF
ROUND MOUNTAIN	1382-000	CA00974	MENDOCINO	ERTH
SCHWINDT	2383-000	CA01323	MENDOCINO	ERTH
SCOUT LAKE	389-000	CA00563	MENDOCINO	ERTH
VAN ARSDALE	97-102	CA00399	MENDOCINO	GRAV
WILLIAMS VALLEY	1381-000	CA00973	MENDOCINO	ERTH
BURNS	9000-103	CA10103	MERCED	ERTH
CASTLE	9001-325	CA01355	MERCED	ERTH
CROCKER DIVERSN	58-000	CA00239	MERCED	GRAV
KELSEY	662-000	CA00698	MERCED	ERTH
LAKE YOSEMITE	58-003	CA00241	MERCED	ERTH
LOS BANOS DETN	9000-167	CA10167	MERCED	ERTH
LOS BANOS SEWAGE	2023-000	CA01138	MERCED	ERTH
MERCED FALLS	95-010	CA00341	MERCED	GRAV
MUSTANG CREEK	666-000	CA01097	MERCED	ERTH
O'NEILL	9000-171	CA10171	MERCED	ERTH
SAN LUIS	9000-183	CA10183	MERCED	ERTH
SMITH'S RESERVOIR	667-000	CA01250	MERCED	ERTH
A AND C	1110-002	CA00915	MODOC	ERTH
BAYLEY RES	1118-000	CA00920	MODOC	ERTH
BEELEER	9000-311	CA10311	MODOC	ERTH
BIG DOBE NORTH	129-000	CA00467	MODOC	ERTH
BIG DOBE SOUTH	129-002	CA00468	MODOC	ERTH
BIG JOHNSON	1116-000	CA00918	MODOC	ERTH
BIG SAGE	55-000	CA00233	MODOC	ERTH
BLUE LAKE	9000-233	CA10233	MODOC	ERTH
BOGGS AND WARREN	1120-000	CA00922	MODOC	ERTH
BOLES MEADOW	9000-326	CA82485	MODOC	ERTH
BUCHANAN	9000-322	CA10322	MODOC	ERTH
BURGER	1117-000	CA00919	MODOC	ERTH
CARPENTER WILSON	172-002	CA00491	MODOC	ERTH
CLARKE	174-000	CA00493	MODOC	ERTH
CLEAR LAKE	9000-141	CA10141	MODOC	ROCK
CLOVERSWALE	112-003	CA01088	MODOC	ERTH
CUMMINGS RES # 1	148-000	CA00479	MODOC	ERTH
CUMMINGS RES NO 2	9000-327	CA82497	MODOC	ERTH
DANHAUSER	161-000	CA00487	MODOC	ERTH
DAVIS CREEK ORCHARD	171-002	CA00465	MODOC	ERTH
DEADHORSE	9000-312	CA10312	MODOC	ERTH
DEADHORSE FLAT	9000-234	CA10234	MODOC	ERTH
DONOVAN	179-000	CA00494	MODOC	ERTH
DORRIS	9000-144	CA10144	MODOC	ERTH

DAMS WITHIN THE JURISDICTION OF THE STATE OF CALIFORNIA AND  
DAMS OWNED OR OPERATED BY A FEDERAL AGENCY  
LISTED ALPHABETICALLY WITHIN COUNTY

NAME OF DAM	DAM NO.	NATIONAL ID	COUNTY	TYPE
MILL POND	2381-000	CA01139	MENDOCINO	ERTH
MORRIS	2036-000	CA00406	MENDOCINO	CORA
PERRY GULCH	2382-000	CA01261	MENDOCINO	ERTH
RIDGEWOOD	382-000	CA00560	MENDOCINO	HYDF
ROUND MOUNTAIN	1382-000	CA00974	MENDOCINO	ERTH
SCHWINDT	2383-000	CA01323	MENDOCINO	ERTH
SCOUT LAKE	389-000	CA00563	MENDOCINO	ERTH
VAN ARSDALE	97-102	CA00399	MENDOCINO	GRAV
WILLIAMS VALLEY	1381-000	CA00973	MENDOCINO	ERTH
BURNS	9000-103	CA10103	MERCED	ERTH
CASTLE	9001-325	CA01355	MERCED	ERTH
CROCKER DIVERSN	58-000	CA00239	MERCED	GRAV
KELSEY	662-000	CA00698	MERCED	ERTH
LAKE YOSEMITE	58-003	CA00241	MERCED	ERTH
LOS BANOS DETN	9000-167	CA10167	MERCED	ERTH
LOS BANOS SEWAGE	2023-000	CA01138	MERCED	ERTH
MERCED FALLS	95-010	CA00341	MERCED	GRAV
MUSTANG CREEK	666-000	CA01097	MERCED	ERTH
O'NEILL	9000-171	CA10171	MERCED	ERTH
SAN LUIS	9000-183	CA10183	MERCED	ERTH
SMITH'S RESERVOIR	667-000	CA01250	MERCED	ERTH
A AND C	1110-002	CA00915	MODOC	ERTH
BAYLEY RES	1118-000	CA00920	MODOC	ERTH
BEELEER	9000-311	CA10311	MODOC	ERTH
BIG DOBE NORTH	129-000	CA00467	MODOC	ERTH
BIG DOBE SOUTH	129-002	CA00468	MODOC	ERTH
BIG JOHNSON	1116-000	CA00918	MODOC	ERTH
BIG SAGE	55-000	CA00233	MODOC	ERTH
BLUE LAKE	9000-233	CA10233	MODOC	ERTH
BOGGS AND WARREN	1120-000	CA00922	MODOC	ERTH
BOLES MEADOW	9000-326	CA82485	MODOC	ERTH
BUCHANAN	9000-322	CA10322	MODOC	ERTH
BURGER	1117-000	CA00919	MODOC	ERTH
CARPENTER WILSON	172-002	CA00491	MODOC	ERTH
CLARKE	174-000	CA00493	MODOC	ERTH
CLEAR LAKE	9000-141	CA10141	MODOC	ROCK
CLOVERSWALE	112-003	CA01088	MODOC	ERTH
CUMMINGS RES # 1	148-000	CA00479	MODOC	ERTH
CUMMINGS RES NO 2	9000-327	CA82497	MODOC	ERTH
DANHAUSER	161-000	CA00487	MODOC	ERTH
DAVIS CREEK ORCHARD	171-002	CA00465	MODOC	ERTH
DEADHORSE	9000-312	CA10312	MODOC	ERTH
DEADHORSE FLAT	9000-234	CA10234	MODOC	ERTH
DONOVAN	179-000	CA00494	MODOC	ERTH
DORRIS	9000-144	CA10144	MODOC	ERTH

DAMS WITHIN THE JURISDICTION OF THE STATE OF CALIFORNIA AND  
DAMS OWNED OR OPERATED BY A FEDERAL AGENCY  
LISTED ALPHABETICALLY WITHIN COUNTY

NAME OF DAM	DAM NO.	NATIONAL ID	COUNTY	TYPE
TAYLOR CR NO 1	114-000	CA00463	MODOC	ERTH
TELEPHONE FLAT	9000-210	CA10210	MODOC	ERTH
THOMAS BRILES	171-000	CA00490	MODOC	ERTH
TORESON	153-000	CA00483	MODOC	ERTH
UPPER PASTURE	161-002	CA00488	MODOC	ERTH
WEST VALLEY	78-000	CA00300	MODOC	ERRK
WHITE	1127-002	CA00482	MODOC	ERTH
WILDHORSE	9000-332	CA82514	MODOC	ERTH
AGNEW LAKE	104-038	CA00454	MONO	MULA
BLACK RESERVOIR	538-000	CA00646	MONO	ERTH
BRIDGEPORT	70-002	CA00284	MONO	ERTH
GEM LAKE	104-037	CA00453	MONO	MULA
GRANT LAKE	6-033	CA00089	MONO	ERTH
LOBDEL LAKE	539-000	CA00647	MONO	ERTH
LONG VALLEY	6-034	CA00090	MONO	ERTH
LOWER TWIN LAKE	531-002	CA00644	MONO	ROCK
LUNDY LAKE	104-035	CA00451	MONO	ERRK
POORE LAKE RES	540-000	CA00648	MONO	ERTH
RHINEDOLLAR	104-041	CA00457	MONO	ROCK
RUSH CR MEADOWS	104-034	CA00450	MONO	CORA
SADDLEBAG	104-039	CA00455	MONO	ROCK
SARDINE LAKE	9000-092	CA00092	MONO	ROCK
TIOGA LAKE	104-040	CA00456	MONO	ROCK
TWIN LAKES	9000-308	CA10308	MONO	GRAV
UPPER GORGE PP	6-042	CA00095	MONO	GRAV
UPPER TWIN LAKE	531-000	CA00643	MONO	ERRK
WALKER LAKE	6-035	CA00091	MONO	ERTH
BLACK ROCK CR	643-000	CA00693	MONTEREY	ERRK
COLEMAN RES	9000-124	CA10124	MONTEREY	ERTH
EL PIOJO RES	9000-122	CA10122	MONTEREY	ERTH
FOREST LAKE	642-002	CA00690	MONTEREY	ERTH
HUGHES RES	9000-123	CA10123	MONTEREY	ERTH
LOS PADRES	642-004	CA00692	MONTEREY	ERTH
LOWER ABBOTT LAKE	9000-310	CA10310	MONTEREY	ERTH
LOWER STONEY RES	9000-121	CA10121	MONTEREY	ERTH
MILPITAS RES	9000-127	CA10127	MONTEREY	ERTH
OAK HILL RES	9000-125	CA10125	MONTEREY	ERTH
PACIFIC GROVE	642-003	CA00691	MONTEREY	ERTH
SAN ANTONIO	1008-002	CA00813	MONTEREY	ERTH
SAN CLEMENTE	642-000	CA00689	MONTEREY	VARA
SYCAMORE RES	9000-128	CA10128	MONTEREY	ERTH
ANGWIN	2419-000	CA01038	NAPA	ERTH
B J ROBINSON	2410-000	CA01033	NAPA	ERTH
BELL CANYON	16-003	CA00149	NAPA	ERTH
BLANCHARD-OFFNER	2416-000	CA01037	NAPA	ERTH



DAMS WITHIN THE JURISDICTION OF THE STATE OF CALIFORNIA AND  
DAMS OWNED OR OPERATED BY A FEDERAL AGENCY  
LISTED ALPHABETICALLY WITHIN COUNTY

NAME OF DAM	DAM NO.	NATIONAL ID	COUNTY	TYPE
BURNS	419-000	CA00986	NAPA	ERTH
CATACOUA	411-000	CA00574	NAPA	ERTH
CIRCLE S	2417-000	CA01141	NAPA	ERTH
CONN CREEK	7-003	CA00104	NAPA	ERTH
CRYSTAL	410-000	CA00573	NAPA	ERTH
DAVIS	1416-000	CA00984	NAPA	ERTH
DEER CREEK	3414-000	CA01187	NAPA	ERTH
DEER LAKE	413-005	CA00579	NAPA	ERTH
DICK WEEK	3414-003	CA00585	NAPA	ERTH
DUVALL	414-000	CA00581	NAPA	ERTH
EASTSIDE RES	7-004	CA00105	NAPA	ERTH
EATON H MAGOON LAKE	392-006	CA01055	NAPA	ERTH
FOSS VALLEY	2415-000	CA01268	NAPA	ERTH
HEITZ	4415-000	CA01345	NAPA	ERTH
HENNE	413-004	CA00578	NAPA	ERTH
HOMESTAKE SED M-1	1391-002	CA01194	NAPA	ERTH
HUDSON VINEYARDS	4416-000	CA01353	NAPA	ERTH
KIMBALL CREEK	83-000	CA00310	NAPA	ERTH
LA HERRADURA	415-000	CA00582	NAPA	ERTH
LAKE CAMILLE	1-005	CA00003	NAPA	ERTH
LAKE CURRY	14-000	CA00140	NAPA	ERTH
LAKE CYNTHIA	1411-000	CA00980	NAPA	ERTH
LAKE LA VERNE	1414-000	CA00983	NAPA	ERTH
LAKE LETICIA	419-002	CA01191	NAPA	ERTH
LAKE MARIE	1-006	CA00004	NAPA	ERTH
LAKE NAZ	1418-000	CA00985	NAPA	ERTH
LAKE WILLIAM	419-000	CA00586	NAPA	ERTH
LINDA VISTA	2412-000	CA01035	NAPA	ERTH
LONG VAL W # 2	3414-004	CA01292	NAPA	ERTH
LOWER TWIN LAKE	3414-005	CA01293	NAPA	ERTH
METCALF	3413-000	CA01289	NAPA	ERTH
MILLIKEN	7-000	CA00102	NAPA	CORA
MONTICELLO	9000-170	CA10170	NAPA	VARA
MORGAN	3417-000	CA01297	NAPA	ERTH
MOSKOWITE	416-000	CA00583	NAPA	ERTH
NAPA VALLEY LAKE	392-007	CA01256	NAPA	ERTH
OLD WATERWORKS	3415-000	CA00103	NAPA	GRAV
OLSON	1410-000	CA00979	NAPA	ERTH
ORVILLE	413-006	CA00580	NAPA	ERTH
RECTOR CREEK	1-021	CA00011	NAPA	ERTH
ROBERT L MATHESON	1413-000	CA00982	NAPA	ERTH
SCOTTS CANYON	417-000	CA00584	NAPA	ERTH
SOUTH	9000-189	CA10189	NAPA	ERTH
ST HELENA LOWER	16-002	CA00148	NAPA	ERTH
UPPER TWIN LAKE	3414-006	CA01294	NAPA	ERTH

DAMS WITHIN THE JURISDICTION OF THE STATE OF CALIFORNIA AND  
DAMS OWNED OR OPERATED BY A FEDERAL AGENCY  
LISTED ALPHABETICALLY WITHIN COUNTY

NAME OF DAM	DAM NO.	NATIONAL ID	COUNTY	TYPE
USIBELLI NO 2	2413-002	CA01140	NAPA	ERTH
VETERANS HOME	1-014	CA00008	NAPA	ERTH
WINE LAKE	1412-000	CA00981	NAPA	ERTH
ANDERSON RANCH	1303-000	CA01206	NEVADA	ERTH
ANTHONY HOUSE	1300-002	CA00964	NEVADA	ERRK
BELLETT	317-000	CA00542	NEVADA	ERTH
BIG DOWNEY LAKE	1-024	CA00014	NEVADA	GRAV
BLUE LAKE	97-012	CA00347	NEVADA	ERRK
BOCA	9000-135	CA10135	NEVADA	ERTH
BOWMAN	61-002	CA00245	NEVADA	ROCK
COMBIE	61-009	CA00249	NEVADA	VARA
CULBERTSON	97-017	CA00349	NEVADA	ERRK
DEER CR DIVERSN	61-003	CA00246	NEVADA	VARA
DONNER EUER VAL	319-000	CA00543	NEVADA	ERTH
DONNER LAKE	301-000	CA00537	NEVADA	SLBT
DUTCH FLAT 2 FB	61-024	CA00258	NEVADA	ERTH
DUTCH FLAT AB	61-023	CA00257	NEVADA	ERRK
FAUCHERIE	61-022	CA00256	NEVADA	ROCK
FRENCH LAKE	61-006	CA00247	NEVADA	ROCK
FULLER LAKE	97-021	CA00351	NEVADA	ERTH
JACKSON LAKE	61-017	CA00252	NEVADA	ERTH
JACKSON MEADOWS	61-020	CA00254	NEVADA	ROCK
LAKE ANGELA	89-002	CA00322	NEVADA	GRAV
LAKE FORDYCE	97-028	CA00357	NEVADA	ERRK
LAKE SPAULDING	97-029	CA00358	NEVADA	VARA
LAKE STERLING	97-030	CA00359	NEVADA	ROCK
LAKE VERA	303-000	CA00538	NEVADA	SLBT
LOMA RICA AIRPORT	61-025	CA00259	NEVADA	ERTH
LOWER FEELEY LAKE	97-035	CA00363	NEVADA	ERRK
LOWER LINDSEY LAKE	97-036	CA00364	NEVADA	ERRK
MAGNOLIA	1302-000	CA00966	NEVADA	ERTH
MARTIS CREEK	9000-108	CA10108	NEVADA	ERTH
MEADOW LAKE	97-040	CA00366	NEVADA	ERRK
MID LINDSEY LAKE	97-041	CA00367	NEVADA	ERRK
MILTON DIVERSION	61-007	CA00248	NEVADA	CORA
NEV CITY RAW WAT	2026-000	CA01186	NEVADA	ERTH
NEW DRUM AFTERBAY	97-128	CA00421	NEVADA	VARA
PENN VAL WW FAC	1304-000	CA01247	NEVADA	ERTH
PINE GROVE	2003-000	CA00541	NEVADA	ERTH
PROSSER CREEK	9000-179	CA10179	NEVADA	ERTH
ROLLINS	61-021	CA00255	NEVADA	ERRK
RUCKER LAKE	97-044	CA00369	NEVADA	ERRK
SAWMILL LAKE	61-010	CA00250	NEVADA	ROCK
SCOTTS FLAT	61-018	CA00253	NEVADA	ERTH
SWAN	1301-000	CA00965	NEVADA	ERTH

DAMS WITHIN THE JURISDICTION OF THE STATE OF CALIFORNIA AND  
DAMS OWNED OR OPERATED BY A FEDERAL AGENCY  
LISTED ALPHABETICALLY WITHIN COUNTY

NAME OF DAM	DAM NO.	NATIONAL ID	COUNTY	TYPE
UPPER FEELEY LAKE	97-045	CA00370	NEVADA	ERRK
UPPER ROCK LAKE	97-048	CA00372	NEVADA	ERRK
WEAVER	9000-232	CA10232	NEVADA	ROCK
WHITE ROCK LAKE	97-049	CA00373	NEVADA	ERRK
30 MG CENTRAL RES	1087-000	CA01113	ORANGE	ERTH
AGUA CHINON	793-011	CA01361	ORANGE	ERTH
BEE CANYON RETD BN	793-012	CA01360	ORANGE	ERTH
BIG CANYON	1058-000	CA00891	ORANGE	ERTH
BONITA CANYON	793-004	CA00747	ORANGE	ERTH
BREA	9000-016	CA10016	ORANGE	ERTH
CARBON CANYON	9000-017	CA10017	ORANGE	ERTH
DIEMER NO 8	35-009	CA00220	ORANGE	RECT
DIEMER RESERVOIR	35-010	CA00221	ORANGE	RECT
DOVE CANYON	790-000	CA01248	ORANGE	ERTH
EL TORO RES	1041-000	CA00875	ORANGE	ERTH
FULLERTON	9000-018	CA10018	ORANGE	ERTH
HARBOR VIEW	1012-002	CA00830	ORANGE	ERTH
L PETERS CAN RB	1012-005	CA01207	ORANGE	ERTH
LAGUNA	793-005	CA00748	ORANGE	ERTH
LAMBERT	793-000	CA00745	ORANGE	ERTH
LK MISSION VIEJO	1794-000	CA01122	ORANGE	ERTH
OLIVE HILLS RES	1037-002	CA00870	ORANGE	ERTH
ORANGE CO RES	35-007	CA00218	ORANGE	ERTH
PALISADES RES	1022-002	CA00843	ORANGE	ERTH
PETERS CANYON	1012-006	CA00746	ORANGE	ERTH
PORTOLA	2013-002	CA01183	ORANGE	ERTH
RATTLESNAKE CAN	1029-003	CA00855	ORANGE	ERTH
ROSSMOOR NO 1	1041-002	CA00753	ORANGE	ERTH
ROUND CANYON RETD BN	793-013	CA01378	ORANGE	ERTH
SAN JOAQUIN RES	1029-000	CA00853	ORANGE	ERTH
SAND CANYON	1029-002	CA00854	ORANGE	ERTH
SANTIAGO CREEK	75-000	CA00298	ORANGE	ERTH
SULPHUR CREEK	1039-000	CA00873	ORANGE	ERTH
SYPHON CANYON	793-009	CA00749	ORANGE	ERTH
TRABUCO	2030-002	CA01241	ORANGE	ERTH
TRAMPAS CANYON	1795-006	CA01123	ORANGE	ERTH
UPPER OSO	2013-000	CA01145	ORANGE	ERTH
VEEH	796-000	CA00750	ORANGE	ERTH
VILLA PARK	1012-000	CA00829	ORANGE	ERTH
WALNUT CANYON	1037-000	CA00869	ORANGE	ERTH
YORBA	1012-003	CA00831	ORANGE	HYDF
AUBURN VAL # 3	1329-003	CA01324	PLACER	ERTH
BOOLE	1320-000	CA00967	PLACER	ERTH
CHRISTIAN VALLEY	97-015	CA00348	PLACER	ERRK
CITY OF LINCOLN # 2	2008-002	CA01276	PLACER	ERTH



DAMS WITHIN THE JURISDICTION OF THE STATE OF CALIFORNIA AND  
DAMS OWNED OR OPERATED BY A FEDERAL AGENCY  
LISTED ALPHABETICALLY WITHIN COUNTY

NAME OF DAM	DAM NO.	NATIONAL ID	COUNTY	TYPE
CITY OF LINCOLN # 4	2008-004	CA01376	PLACER	ERTH
CITY OF LINCOLN WWTP	2008-000	CA01130	PLACER	ERTH
CLOVER VALLEY	1030-005	CA00860	PLACER	ERTH
COLUMBIAN	321-000	CA00545	PLACER	ERTH
DRUM FOREBAY	97-020	CA00350	PLACER	ERRK
HALSEY FOREBAY	97-023	CA00352	PLACER	ERTH
HINKLE	1031-002	CA01192	PLACER	ERTH
ICE LAKES	1324-000	CA00971	PLACER	GRAV
INTERBAY	1030-003	CA00858	PLACER	GRAV
KELLY LAKE	97-024	CA00353	PLACER	ERTH
KIDD LAKE	97-025	CA00354	PLACER	ERRK
KOKILA	320-000	CA00544	PLACER	ERTH
L HELL HOLE	1030-002	CA00857	PLACER	ROCK
L L ANDERSON	1030-000	CA00856	PLACER	ERRK
LAKE ALTA DAM	1030-007	CA00355	PLACER	ERTH
LAKE ARTHUR DAM	1030-008	CA00356	PLACER	ERTH
LAKE MARY	2320-000	CA00539	PLACER	ERTH
LAKE TAHOE	9000-162	CA10162	PLACER	GRAV
LAKE THEODORE	1030-009	CA00360	PLACER	ERTH
LAKE VALLEY	97-032	CA00361	PLACER	ERTH
LAKEWOOD	1322-000	CA00969	PLACER	ERTH
LOWER PEAK	97-037	CA00365	PLACER	ERRK
MAMMOTH RES	1030-006	CA00861	PLACER	ERTH
MORNING STAR RES	325-000	CA00546	PLACER	ERTH
NORTH FORK	9000-110	CA10110	PLACER	VARA
PATTERSON SEC 29	1328-000	CA01253	PLACER	ERTH
PUTTS LAKE	311-004	CA00540	PLACER	ERTH
QUAIL LAKE	2038-000	CA00547	PLACER	ERRK
RALSTON AFTERBAY	1030-004	CA00859	PLACER	GRAV
RESERVOIR A	1086-000	CA01112	PLACER	ERTH
ROCK CREEK	97-043	CA00368	PLACER	MULA
SEWER STAB PD 3	1048-000	CA00879	PLACER	ERTH
SNOWFLOWER	1323-000	CA00970	PLACER	ERTH
SPRING VY RANCH	1321-000	CA00968	PLACER	ERTH
SUGAR PINE	9000-306	CA10306	PLACER	ERTH
UPPER PEAK	97-047	CA00371	PLACER	ERRK
WASTE WATER STOR	2022-000	CA01137	PLACER	ERTH
ANTELOPE	1-050	CA00037	PLUMAS	ERTH
BIDWELL LAKE	273-000	CA00530	PLUMAS	ERRK
BUCKS DIVERSION	94-000	CA00331	PLUMAS	VARA
BUCKS STORAGE	94-002	CA00332	PLUMAS	ROCK
BUTT VALLEY	93-000	CA00326	PLUMAS	HYDF
CARIBOU AFTERBAY	97-120	CA00423	PLUMAS	ERRK
CHESTER DIVERSN	1-075	CA01173	PLUMAS	ERTH
CRESTA	93-006	CA00329	PLUMAS	GRAV

DAMS WITHIN THE JURISDICTION OF THE STATE OF CALIFORNIA AND  
DAMS OWNED OR OPERATED BY A FEDERAL AGENCY  
LISTED ALPHABETICALLY WITHIN COUNTY

NAME OF DAM	DAM NO.	NATIONAL ID	COUNTY	TYPE
FAGGS DEBRIS	9000-206	CA10206	PLUMAS	ERTH
FRENCHMAN	1-043	CA00032	PLUMAS	ERTH
GRASS LAKE	9000-329	CA82518	PLUMAS	
GRIZZLY CREEK	285-000	CA00532	PLUMAS	GRAV
GRIZZLY FOREBAY	94-003	CA00333	PLUMAS	VARA
GRIZZLY VALLEY	1-052	CA00039	PLUMAS	ERRK
JAMISON LAKE	9000-330	CA82519	PLUMAS	ERTH
LAKE ALMANOR	93-003	CA00327	PLUMAS	HYDF
LITTLE GRASS VY	63-003	CA00269	PLUMAS	ROCK
LONG LAKE	289-000	CA00534	PLUMAS	ROCK
LOWER THREE LAKES	94-004	CA00334	PLUMAS	ROCK
ROCK CR NO 2 DIV	63-011	CA01366	PLUMAS	GRAV
ROCK CREEK	93-007	CA00330	PLUMAS	GRAV
SILVER LAKE	274-000	CA00531	PLUMAS	ERRK
SLATE CREEK DIV	63-005	CA00271	PLUMAS	VARA
SMITH LAKE	9000-239	CA10239	PLUMAS	ERTH
SOUTH FORK DIV	63-004	CA00270	PLUMAS	VARA
SPRING VAL LAKE	1-073	CA01077	PLUMAS	ERTH
TAYLOR LAKE	288-000	CA00533	PLUMAS	ERTH
UREKA LAKE	1-042	CA00031	PLUMAS	ERTH
WALKER MINE TAILS	9000-213	CA10213	PLUMAS	ERTH
ALESSANDRO	1003-003	CA00798	RIVERSIDE	ERTH
BOX SPRINGS	1003-007	CA00802	RIVERSIDE	ERTH
DECLEZ RETENTION	87-008	CA01204	RIVERSIDE	ERTH
DUNN RANCH	1812-000	CA01302	RIVERSIDE	ERTH
EL CASCO	822-000	CA00767	RIVERSIDE	ERTH
FAIRMOUNT PARK	81-000	CA00304	RIVERSIDE	ERTH
FOSTER	827-000	CA00769	RIVERSIDE	ERTH
HALL MILL	9001-768	CA00768	RIVERSIDE	ERTH
HARRISON STREET	1003-002	CA00797	RIVERSIDE	ERTH
HENRY J MILLS # 2	35-016	CA01349	RIVERSIDE	ERTH
HENRY J MILLS RES	35-014	CA01085	RIVERSIDE	ERTH
HJ MILLS RECLAMATION	35-017	CA01374	RIVERSIDE	ERTH
JURUPA BASIN	1003-014	CA01212	RIVERSIDE	ERTH
LAKE HEMET	817-000	CA00763	RIVERSIDE	GRAV
LEE LAKE	818-002	CA00766	RIVERSIDE	ERTH
LITTLE LAKE	817-002	CA00764	RIVERSIDE	ERTH
MABEY CANYON	1003-009	CA01103	RIVERSIDE	ERTH
MARY STREET	1003-011	CA01211	RIVERSIDE	ERTH
MATHEWS	35-000	CA00212	RIVERSIDE	ERTH
METZ ROAD DB	1003-015	CA01197	RIVERSIDE	ERTH
MOCKINGBIRD CAN	81-003	CA00305	RIVERSIDE	HYDF
OAK STREET	1003-010	CA01179	RIVERSIDE	ERTH
PALO VERDE DIV	9000-304	CA10304	RIVERSIDE	ERRK
PERRIS	1-068	CA00054	RIVERSIDE	ERTH

DAMS WITHIN THE JURISDICTION OF THE STATE OF CALIFORNIA AND  
DAMS OWNED OR OPERATED BY A FEDERAL AGENCY  
LISTED ALPHABETICALLY WITHIN COUNTY

NAME OF DAM	DAM NO.	NATIONAL ID	COUNTY	TYPE
PIGEON PASS	1003-006	CA00801	RIVERSIDE	ERTH
PRADO	9000-022	CA10022	RIVERSIDE	ERTH
PRENDA	1003-004	CA00799	RIVERSIDE	ERTH
QUAIL VALLEY	829-000	CA00771	RIVERSIDE	ERTH
RAILROAD CANYON	818-000	CA00765	RIVERSIDE	VARA
ROBERT A SKINNER	35-012	CA00223	RIVERSIDE	ERTH
SAN JACINTO	9000-182	CA10182	RIVERSIDE	ERTH
SKINNER CLEARWELL	35-015	CA01271	RIVERSIDE	ERTH
SUNNYMEAD RANCH	1811-000	CA01237	RIVERSIDE	ERTH
SYCAMORE	1003-005	CA00800	RIVERSIDE	ERTH
TAHCHEVAH	1003-013	CA01170	RIVERSIDE	ERTH
TAHQUITZ CR DEBRIS	1003-012	CA01242	RIVERSIDE	ERTH
VAIL	2028-000	CA00770	RIVERSIDE	VARA
WESTSIDE DETEN DK 3	9000-200	CA10200	RIVERSIDE	ERTH
WIDE CANYON	1003-008	CA00803	RIVERSIDE	ERTH
WOODCREST	1003-000	CA00796	RIVERSIDE	ERTH
BLODGETT	454-000	CA00601	SACRAMENTO	ERTH
CALERO	1450-003	CA01209	SACRAMENTO	ERTH
CHESBRO	1450-002	CA00995	SACRAMENTO	ERTH
CLEMENTIA	1450-004	CA01119	SACRAMENTO	ERTH
FOLSOM	9000-148	CA10148	SACRAMENTO	GRAV
GALT	1452-000	CA01225	SACRAMENTO	ERTH
GRANLEES	451-000	CA00599	SACRAMENTO	GRAV
HAMEL	459-000	CA00605	SACRAMENTO	ERTH
MATHER	9000-129	CA10129	SACRAMENTO	ERTH
MICHIGAN BAR NO 1	1450-005	CA01243	SACRAMENTO	ERTH
MICHIGAN BAR NO 2	1450-006	CA01288	SACRAMENTO	ERTH
MILLS	457-000	CA00603	SACRAMENTO	ERTH
MT STONEMAN	1-016	CA00009	SACRAMENTO	ERTH
NIMBUS	9000-174	CA10174	SACRAMENTO	GRAV
RANCHO SECO	1009-013	CA00825	SACRAMENTO	ERTH
SCHNEIDER	458-000	CA00604	SACRAMENTO	ERTH
VAN VLECK	456-000	CA00602	SACRAMENTO	ERTH
WILLOW HILL	453-002	CA00600	SACRAMENTO	ERTH
BEAR GULCH	9000-267	CA10267	SAN BENITO	SLBT
HAWKINS	651-000	CA00694	SAN BENITO	HYDF
HERNANDEZ	1025-002	CA00848	SAN BENITO	ERTH
J V DE LAVEAGA	653-000	CA00695	SAN BENITO	ERTH
PAICINES	1025-000	CA00847	SAN BENITO	ERTH
PERCOLATION AREA	653-002	CA00696	SAN BENITO	ERTH
SAN JUSTO	9000-323	CA10323	SAN BENITO	ERTH
VESSEY	654-000	CA00697	SAN BENITO	ERTH
ALTA LOMA BASIN 1	87-006	CA00319	SAN BERNARDINO	ERTH
ALTA LOMA BASIN 2	87-007	CA00320	SAN BERNARDINO	ERTH
BEAR VALLEY	2015-000	CA00757	SAN BERNARDINO	MULA



DAMS WITHIN THE JURISDICTION OF THE STATE OF CALIFORNIA AND  
DAMS OWNED OR OPERATED BY A FEDERAL AGENCY  
LISTED ALPHABETICALLY WITHIN COUNTY

NAME OF DAM	DAM NO.	NATIONAL ID	COUNTY	TYPE
CEDAR LAKE	802-000	CA00756	SAN BERNARDINO	VARA
CEDAR SPRINGS	1-063	CA00049	SAN BERNARDINO	ROCK
CHINO RANCH NO 1	2025-000	CA00755	SAN BERNARDINO	ERTH
COLOSSEUM GOLD	2800-000	CA01284	SAN BERNARDINO	ERRK
COPPER BASIN	35-003	CA00214	SAN BERNARDINO	VARA
CUCAMONGA CR DB	87-009	CA01277	SAN BERNARDINO	ERTH
DAY CREEK DB	87-012	CA01232	SAN BERNARDINO	ERTH
DEER CANYON DB	87-011	CA01231	SAN BERNARDINO	ERTH
DEMENS CR DB	87-010	CA01278	SAN BERNARDINO	ERTH
DESILTING BASIN 6	87-003	CA00316	SAN BERNARDINO	ROCK
DEVIL CANYON 2ND AB	1-088	CA01364	SAN BERNARDINO	ERTH
DEVILS CAN DYKE 1	17-002	CA00150	SAN BERNARDINO	ROCK
GENE WASH	35-002	CA00213	SAN BERNARDINO	VARA
GLEN MARTIN	800-000	CA00754	SAN BERNARDINO	ERTH
GRASS VALLEY	805-002	CA00760	SAN BERNARDINO	ERTH
GREEN VAL LAKE	804-000	CA00758	SAN BERNARDINO	MULA
HICKORY BASIN	87-013	CA01373	SAN BERNARDINO	ERTH
LAKE ARROWHEAD	805-000	CA00759	SAN BERNARDINO	HYDF
LAKE GREGORY	1803-003	CA00224	SAN BERNARDINO	ERTH
LITTLE MOUNTAIN	87-005	CA00318	SAN BERNARDINO	ERTH
MIN HOT SPRINGS L	1801-000	CA01026	SAN BERNARDINO	ERTH
MOJAVE	9000-021	CA10021	SAN BERNARDINO	ERTH
NEW L ARROWHEAD	1803-002	CA01124	SAN BERNARDINO	ERTH
PARKER	9000-305	CA10305	SAN BERNARDINO	VARA
PERRIS HILL RES	17-006	CA00151	SAN BERNARDINO	RECT
RANCHO CIELITO	808-000	CA00761	SAN BERNARDINO	ERTH
SAN ANTONIO	9000-023	CA10023	SAN BERNARDINO	ERTH
SAN SEVAINES BN # 5	87-014	CA01363	SAN BERNARDINO	ERTH
SEVEN OAKS	9001-324	CA10324	SAN BERNARDINO	ROCK
SMALL CANYON	87-000	CA00314	SAN BERNARDINO	ERTH
WIGGINS NO 2	87-004	CA00317	SAN BERNARDINO	ERTH
YUCAIPA NO 1	2009-000	CA01131	SAN BERNARDINO	ERTH
YUCAIPA NO 2	2009-002	CA01132	SAN BERNARDINO	ERTH
YUCAIPA NO 3	2009-003	CA01133	SAN BERNARDINO	ERTH
4S RANCH	833-000	CA01269	SAN DIEGO	ERTH
AGUA TIBIA	849-000	CA00783	SAN DIEGO	ERTH
ALVARADO REG	8-013	CA00117	SAN DIEGO	ERTH
BARRETT	8-000	CA00106	SAN DIEGO	GRAV
BERNARDO RES	8-014	CA00118	SAN DIEGO	ERTH
BLOSSOM VY RES	1060-000	CA00892	SAN DIEGO	ERRK
BONITA LONG CAN	868-000	CA01201	SAN DIEGO	ERTH
CALAVERA	847-000	CA00781	SAN DIEGO	ERTH
CASE SPRINGS	9000-133	CA10133	SAN DIEGO	ERTH
CHET HARRITT	56-009	CA00236	SAN DIEGO	ERTH
CHOLLAS	8-002	CA00107	SAN DIEGO	ERTH

DAMS WITHIN THE JURISDICTION OF THE STATE OF CALIFORNIA AND  
DAMS OWNED OR OPERATED BY A FEDERAL AGENCY  
LISTED ALPHABETICALLY WITHIN COUNTY

NAME OF DAM	DAM NO.	NATIONAL ID	COUNTY	TYPE
CORTE MADERA	837-000	CA00774	SAN DIEGO	ERTH
CUYAMACA	56-000	CA00234	SAN DIEGO	ERTH
DIXON	1047-000	CA00878	SAN DIEGO	ERRK
EARL THOMAS RES	8-015	CA00119	SAN DIEGO	ERTH
EASTLAKE	867-000	CA01220	SAN DIEGO	ERTH
EL CAPITAN	8-007	CA00111	SAN DIEGO	HYDF
FAIRBANKS	836-000	CA00773	SAN DIEGO	GRAV
HENRY JR	841-000	CA00777	SAN DIEGO	VARA
HENSHAW	69-002	CA00283	SAN DIEGO	HYDF
LAKE CUYAMACA	1076-000	CA00907	SAN DIEGO	ERTH
LAKE HODGES	8-003	CA00108	SAN DIEGO	MULA
LAKE LOVELAND	2020-002	CA00776	SAN DIEGO	VARA
LAKE ONEILL	9000-131	CA10131	SAN DIEGO	ERTH
LAKE WOHLFORD	834-000	CA00772	SAN DIEGO	HYDF
LOWER STEHLY	869-002	CA01227	SAN DIEGO	ERTH
MATTHEWS	858-000	CA00788	SAN DIEGO	ERTH
MILLER RESERVOIR	1074-002	CA01386	SAN DIEGO	ERTH
MIRAMAR	8-011	CA00115	SAN DIEGO	ERTH
MORENA	8-005	CA00110	SAN DIEGO	ROCK
MT WOODSON	1044-000	CA00877	SAN DIEGO	ERTH
MURRAY	8-012	CA00116	SAN DIEGO	MULA
PALO VERDE	860-000	CA00789	SAN DIEGO	ERTH
PILGRIM	9000-132	CA10132	SAN DIEGO	ERTH
POWAY	1078-000	CA00909	SAN DIEGO	ERTH
PULGAS LAKE DAM	9000-130	CA10130	SAN DIEGO	ERTH
RAMONA	1044-002	CA01215	SAN DIEGO	ERTH
RED MOUNTAIN RES	37-000	CA00225	SAN DIEGO	ERTH
SAN DIEGUITO	1075-000	CA00906	SAN DIEGO	MULA
SAN MARCOS	848-000	CA00782	SAN DIEGO	VARA
SAN MARCOS	854-000	CA00785	SAN DIEGO	ERTH
SAN VICENTE	8-009	CA00113	SAN DIEGO	GRAV
SAN VICENTE STO POND	1044-004	CA01344	SAN DIEGO	ERTH
SANTA MARIA DAM	1044-005	CA01354	SAN DIEGO	ERTH
SAVAGE	8-004	CA00109	SAN DIEGO	GRAV
SQUIRES	1023-000	CA00844	SAN DIEGO	ERTH
STANLEY A MAHR RES	854-002	CA01280	SAN DIEGO	ERTH
SUTHERLAND	8-010	CA00114	SAN DIEGO	MULA
SWEETWATER MAIN	2020-000	CA00775	SAN DIEGO	GRAV
THING VALLEY	856-000	CA00786	SAN DIEGO	ERTH
TURNER	1074-000	CA00905	SAN DIEGO	ERTH
UPPER 4 S	842-000	CA00779	SAN DIEGO	CORA
UPPER OTAY	8-008	CA00112	SAN DIEGO	CORA
UPPER STEHLY	869-000	CA01254	SAN DIEGO	ERTH
US SILICA FW PONDS	1832-000	CA01332	SAN DIEGO	ERTH
WHELAN	1833-000	CA01370	SAN DIEGO	ERTH

DAMS WITHIN THE JURISDICTION OF THE STATE OF CALIFORNIA AND  
DAMS OWNED OR OPERATED BY A FEDERAL AGENCY  
LISTED ALPHABETICALLY WITHIN COUNTY

NAME OF DAM	DAM NO.	NATIONAL ID	COUNTY	TYPE
WUEST	844-000	CA00780	SAN DIEGO	ERTH
BALBOA RES	10-026	CA01298	SAN FRANCISCO	ERTH
STANFORD HEIGHTS	10-013	CA00130	SAN FRANCISCO	ERTH
SUNSET N BASIN	10-023	CA00134	SAN FRANCISCO	ERTH
SUNSET S BASIN	10-025	CA00136	SAN FRANCISCO	ERTH
SUTRO RESERVOIR	10-024	CA00135	SAN FRANCISCO	ERTH
UNIV MOUND N BN	10-015	CA00131	SAN FRANCISCO	ERTH
UNIV MOUND S BN	10-022	CA00133	SAN FRANCISCO	ERTH
BEGGS	576-000	CA01291	SAN JOAQUIN	ERTH
CAMANCHE	31-016	CA00173	SAN JOAQUIN	ERTH
DAVIS NO 2	572-002	CA00656	SAN JOAQUIN	ERTH
FARMINGTON	9000-104	CA10104	SAN JOAQUIN	ERTH
FOOTHILL RANCH	573-000	CA00657	SAN JOAQUIN	ERTH
GILMORE	571-000	CA00655	SAN JOAQUIN	ERTH
REG WW CNT OXID	2027-000	CA01236	SAN JOAQUIN	ERTH
WILKERSON	570-000	CA01372	SAN JOAQUIN	ERTH
WOODBIDGE DIV	71-000	CA00285	SAN JOAQUIN	FLBT
ATASCADERO PARK	740-000	CA00723	SAN LUIS OBISPO	ERTH
CHORRO CREEK	1-072	CA01076	SAN LUIS OBISPO	ERTH
EAGLE RANCH	747-000	CA01101	SAN LUIS OBISPO	ERTH
HARTZELL	746-000	CA00727	SAN LUIS OBISPO	ERRK
LAS TABLAS CR	742-000	CA00724	SAN LUIS OBISPO	ERTH
LOPEZ	1055-000	CA00887	SAN LUIS OBISPO	ERTH
NACIMIENTO	1008-000	CA00812	SAN LUIS OBISPO	ERTH
RIGHETTI	743-000	CA00725	SAN LUIS OBISPO	ERTH
SALINAS	9000-202	CA10202	SAN LUIS OBISPO	VARA
SAN MARCOS	745-000	CA00726	SAN LUIS OBISPO	ERTH
TERMINAL	1055-002	CA00888	SAN LUIS OBISPO	ERTH
TWITCHELL	9000-197	CA10197	SAN LUIS OBISPO	ERTH
WHALE ROCK	1-040	CA00029	SAN LUIS OBISPO	ERTH
BEAN HOLLOW NO 2	602-002	CA00665	SAN MATEO	ERTH
BEAN HOLLOW NO 3	602-003	CA00666	SAN MATEO	ERTH
BEAR GULCH	581-006	CA00658	SAN MATEO	ERTH
CANADA ROAD	1-069	CA00055	SAN MATEO	ERTH
COASTWAYS	1600-000	CA01007	SAN MATEO	ERTH
CROCKER	2014-000	CA01183	SAN MATEO	ERTH
EMERALD LAKE 1 LOWER	612-000	CA00668	SAN MATEO	ERTH
GREEN OAKS NO 1	1604-002	CA01010	SAN MATEO	ERTH
JOHNSTON	605-002	CA00667	SAN MATEO	GRAV
LAKE LUCERNE	602-000	CA00664	SAN MATEO	ERTH
LAUREL CREEK	1070-000	CA00901	SAN MATEO	ERTH
LOWER CRYSTAL SPR	10-006	CA00127	SAN MATEO	GRAV
NOTRE DAME	619-000	CA00674	SAN MATEO	ERTH
PILARCITOS	10-008	CA00128	SAN MATEO	ERTH
POMPONIO RANCH	1601-000	CA01008	SAN MATEO	ERTH



DAMS WITHIN THE JURISDICTION OF THE STATE OF CALIFORNIA AND  
DAMS OWNED OR OPERATED BY A FEDERAL AGENCY  
LISTED ALPHABETICALLY WITHIN COUNTY

NAME OF DAM	DAM NO.	NATIONAL ID	COUNTY	TYPE
RICKEY	1603-000	CA01009	SAN MATEO	ERTH
SAN ANDREAS	10-010	CA00129	SAN MATEO	ERTH
SEARSVILLE	614-000	CA00669	SAN MATEO	GRAV
SPENSER LAKE	2014-002	CA00672	SAN MATEO	ERTH
ALISAL CREEK	756-000	CA00731	SANTA BARBARA	ERTH
BRADBURY	9000-136	CA10136	SANTA BARBARA	ERTH
CARPINTERIA	9000-138	CA10138	SANTA BARBARA	ERTH
DOS PUEBLOS	754-000	CA00730	SANTA BARBARA	ERTH
EDWARDS RES	757-000	CA01240	SANTA BARBARA	ERTH
GIBRALTAR	11-000	CA00138	SANTA BARBARA	CORA
GLEN ANNE	9000-156	CA10156	SANTA BARBARA	ERTH
JUNCAL	34-002	CA00211	SANTA BARBARA	VARA
LAKE LOS CARNEROS	2007-000	CA00728	SANTA BARBARA	ERTH
LAURO	9000-164	CA10164	SANTA BARBARA	ERTH
ORTEGA	9000-176	CA10176	SANTA BARBARA	ERTH
PENDOLA DEBRIS	9000-218	CA10218	SANTA BARBARA	GRAV
RANCHO DEL CIERVO	752-000	CA00719	SANTA BARBARA	ERTH
ROMERO CAN CR #18	9001-049	CA10049	SANTA BARBARA	ERTH
RUNOFF CONT FACILITY	758-000	CA01203	SANTA BARBARA	ERTH
SANTA MONICA DB	2010-000	CA01134	SANTA BARBARA	ERTH
SHEFFIELD	11-002	CA00139	SANTA BARBARA	ERTH
ALMADEN	72-004	CA00289	SANTA CLARA	ERTH
ALMADEN VALLEY	622-014	CA00681	SANTA CLARA	ERTH
AUSTRIAN	622-013	CA00680	SANTA CLARA	ERTH
CALERO	72-003	CA00288	SANTA CLARA	ERTH
CHERRY FLAT	24-000	CA00158	SANTA CLARA	ERTH
COIT	1-077	CA01011	SANTA CLARA	ERTH
COLUMBINE	622-015	CA00682	SANTA CLARA	ERTH
COYOTE	72-002	CA00287	SANTA CLARA	ERRK
COYOTE PERCOL	72-000	CA00286	SANTA CLARA	FLBT
DEBELL	628-000	CA00686	SANTA CLARA	ERTH
ED R LEVIN	1057-000	CA00890	SANTA CLARA	ERTH
ELMER J CHESBRO	72-011	CA00806	SANTA CLARA	ERRK
FELT LAKE	614-002	CA00670	SANTA CLARA	ERTH
FOOTHILL PARK	1036-000	CA00868	SANTA CLARA	ERTH
GRANT COMPANY 2	1057-002	CA00675	SANTA CLARA	ERTH
GUADALUPE	72-005	CA00290	SANTA CLARA	ERTH
HIGUERA	629-000	CA00687	SANTA CLARA	ERTH
ISABEL LAKE NO 1	1625-000	CA01238	SANTA CLARA	ERTH
ISABEL LAKE NO 2	1625-002	CA01255	SANTA CLARA	ERTH
KELLY CABIN CAN	1-078	CA01012	SANTA CLARA	ERTH
KUHN	624-000	CA00683	SANTA CLARA	ERTH
LAGUNITA	614-003	CA00671	SANTA CLARA	ERTH
LAKE RANCH	622-000	CA00676	SANTA CLARA	ERTH
LAUREL SPR CLUB	1624-000	CA01016	SANTA CLARA	ERTH

DAMS WITHIN THE JURISDICTION OF THE STATE OF CALIFORNIA AND  
DAMS OWNED OR OPERATED BY A FEDERAL AGENCY  
LISTED ALPHABETICALLY WITHIN COUNTY

NAME OF DAM	DAM NO.	NATIONAL ID	COUNTY	TYPE
LEROY ANDERSON	72-009	CA00294	SANTA CLARA	ERTH
LEXINGTON	72-008	CA00293	SANTA CLARA	ERTH
LOWER HOWELL	622-002	CA00677	SANTA CLARA	ERTH
MURRY	1-079	CA01013	SANTA CLARA	ERTH
NORTH FORK	77-000	CA00299	SANTA CLARA	ERTH
PEABODY	627-000	CA00685	SANTA CLARA	ERTH
R SIMONI IRR	1622-000	CA01015	SANTA CLARA	ERTH
RINCONADA RES	72-010	CA00295	SANTA CLARA	ERTH
SAN FELIPE RANCH	1621-000	CA01014	SANTA CLARA	ERTH
SELVAGE NO 2	625-000	CA00684	SANTA CLARA	ERTH
STEVENS CREEK	72-007	CA00292	SANTA CLARA	ERTH
UPPER HOWELL	622-003	CA00678	SANTA CLARA	ERTH
UVAS	72-012	CA00807	SANTA CLARA	ERTH
VASONA PERCOL	72-006	CA00291	SANTA CLARA	ERTH
WILLIAMS	622-004	CA00679	SANTA CLARA	GRAV
BAY STREET RES	23-003	CA00157	SANTA CRUZ	ERTH
COWELL RESERVOIR	1-060	CA00046	SANTA CRUZ	ERTH
MILL CREEK	630-000	CA00688	SANTA CRUZ	HYDF
NEWELL	23-002	CA00156	SANTA CRUZ	ERTH
OAK SITE	1-065	CA00051	SANTA CRUZ	ERTH
SEMPERVIRENS	1-023	CA00013	SANTA CRUZ	ERTH
SODA LAKE	636-000	CA01094	SANTA CRUZ	ERTH
ANDERSON COTTONWD	51-000	CA00226	SHASTA	FLBT
ANTELOPE	9000-134	CA10134	SHASTA	ERTH
BOYD NO 1	3222-000	CA01053	SHASTA	ERTH
BOYD NO 2	3222-002	CA01054	SHASTA	ERTH
CHARLES SMITH IRR	1224-000	CA00936	SHASTA	ERTH
COLEMAN FOREBAY	97-087	CA00392	SHASTA	ERTH
GEORGE REESE RES	225-000	CA00507	SHASTA	ERTH
HAT CR NO 2 DIV	97-109	CA00404	SHASTA	GRAV
HAWKEYE	3220-000	CA01052	SHASTA	ERTH
HAYNES RES	2223-000	CA01030	SHASTA	ERTH
IRON CANYON	97-124	CA00417	SHASTA	ERTH
JAMES MONTGOMERY	1220-000	CA00932	SHASTA	ERTH
JUNGE NO 2	2225-000	CA01031	SHASTA	ERTH
JUNGE NO 3	2225-002	CA01032	SHASTA	ERTH
KESWICK	9000-160	CA10160	SHASTA	GRAV
LEMA	1225-000	CA00937	SHASTA	ERTH
MACUMBER	97-094	CA00393	SHASTA	ERRK
MANZANITA LAKE	9000-266	CA10266	SHASTA	ERTH
MCCLOUD	97-123	CA00416	SHASTA	ERRK
MISSSELBECK	2220-002	CA01027	SHASTA	HYDF
NASH	2222-000	CA01029	SHASTA	ERTH
NORTH BATTLE CR	97-096	CA00394	SHASTA	ROCK
NULL	1221-000	CA00933	SHASTA	ERTH

DAMS WITHIN THE JURISDICTION OF THE STATE OF CALIFORNIA AND  
DAMS OWNED OR OPERATED BY A FEDERAL AGENCY  
LISTED ALPHABETICALLY WITHIN COUNTY

NAME OF DAM	DAM NO.	NATIONAL ID	COUNTY	TYPE
PIT 5 COND EMBANK	97-108	CA00403	SHASTA	ERTH
PIT NO 1 DIVERSN	97-099	CA00396	SHASTA	GRAV
PIT NO 1 FOREBAY	97-110	CA00405	SHASTA	ERTH
PIT NO 3	97-098	CA00395	SHASTA	GRAV
PIT NO 4	97-100	CA00397	SHASTA	SLBT
PIT NO 5 DIV	97-107	CA00402	SHASTA	GRAV
PIT NO 6	97-121	CA00414	SHASTA	GRAV
PIT NO 7	97-122	CA00415	SHASTA	GRAV
PROCTOR CREEK	9000-178	CA10178	SHASTA	ERTH
ROSS NO 1	1222-000	CA00934	SHASTA	ERTH
ROSS NO 2	1222-002	CA00935	SHASTA	ERTH
SHASTA	9000-186	CA10186	SHASTA	GRAV
SPRING CREEK	9000-190	CA10190	SHASTA	ERTH
TREATMENT PONDS	3223-000	CA01143	SHASTA	ERTH
TRUETT	2221-000	CA01028	SHASTA	ERTH
UPPER ELDER	4222-000	CA01338	SHASTA	ERTH
WHISKEYTOWN	9000-204	CA10204	SHASTA	ERTH
GARDNERS POINT	9000-238	CA10238	SIERRA	ERTH
HOUR HOUSE	1034-002	CA00864	SIERRA	VARA
INDEPENDENCE	105-006	CA00458	SIERRA	ERTH
LAKE BUCK	291-000	CA00536	SIERRA	ERTH
LOWER SALMON LAKE	9000-324	CA10228	SIERRA	ERTH
LOWER SARDINE LAKE	1-051	CA00038	SIERRA	ERRK
PACKER	9000-231	CA10231	SIERRA	ERTH
PALEN	290-000	CA00535	SIERRA	ERTH
SNAG LAKE	9000-230	CA10230	SIERRA	ERTH
STAMPEDE	9000-192	CA10192	SIERRA	ERTH
U SALMON LAKE	9000-229	CA10229	SIERRA	ROCK
UPPER SARDINE LAKE	9000-331	CA82563	SIERRA	ERTH
BARTON	1181-002	CA00928	SISKIYOU	ERTH
BASS LAKE	1-085	CA00498	SISKIYOU	ERTH
BOX CANYON	1056-000	CA00889	SISKIYOU	GRAV
CAMPBELL LAKE	180-000	CA00495	SISKIYOU	ERRK
CLOAK LAKE	1181-000	CA00927	SISKIYOU	ERTH
COPCO NO 1	91-000	CA00323	SISKIYOU	GRAV
COPCO NO 2	91-002	CA00324	SISKIYOU	GRAV
DWIGHT HAMMOND	1182-000	CA00929	SISKIYOU	ERTH
EAST BOULDER	9000-339	CA82442	SISKIYOU	GRAV
FIOCK NO 2	2181-000	CA00502	SISKIYOU	ERTH
GEORGE FIOCK # 1	189-000	CA00501	SISKIYOU	ERTH
GREENHORN	1010-000	CA00826	SISKIYOU	ERTH
IRON GATE	91-003	CA00325	SISKIYOU	ERRK
KANGAROO LAKE	9000-217	CA10217	SISKIYOU	ROCK
LAKE JUANITA	1-053	CA00040	SISKIYOU	ERTH
LAKE SUZANNE	1186-000	CA00930	SISKIYOU	ERTH



DAMS WITHIN THE JURISDICTION OF THE STATE OF CALIFORNIA AND  
DAMS OWNED OR OPERATED BY A FEDERAL AGENCY  
LISTED ALPHABETICALLY WITHIN COUNTY

NAME OF DAM	DAM NO.	NATIONAL ID	COUNTY	TYPE
MONTAGUE NO 2	2012-000	CA01135	SISKIYOU	ERTH
RAY SOULE RES	182-000	CA00496	SISKIYOU	ERTH
SHASTA RIVER	60-000	CA00244	SISKIYOU	HYDF
SHELLEY	1180-000	CA00926	SISKIYOU	ERTH
STEAMBOAT LAKE	1-086	CA00499	SISKIYOU	ERTH
TROUT LAKE	1-087	CA00500	SISKIYOU	ERTH
BASCHERINI	1016-000	CA00836	SOLANO	ERTH
DICKSON HILL	1052-000	CA00885	SOLANO	ERTH
FLEMING HILL NO 2	14-004	CA00143	SOLANO	ERTH
GILES	448-000	CA00598	SOLANO	ERTH
GREEN VAL LAKE	447-000	CA00597	SOLANO	ERTH
HARRIS	446-000	CA00596	SOLANO	ERTH
LAGOON VY CO PARK	1442-000	CA01315	SOLANO	ERTH
LAKE CHABOT	14-006	CA00145	SOLANO	ERTH
LAKE FREY	14-003	CA00142	SOLANO	ERTH
LAKE HERMAN	1028-000	CA00851	SOLANO	ERTH
LAKE MADIGAN	14-002	CA00141	SOLANO	ERTH
MAINE PRAIRIE 3	1040-000	CA00874	SOLANO	FLBT
MUNICIPAL	21-000	CA00155	SOLANO	ERTH
PENNSYLVANIA CR	1-033	CA00023	SOLANO	ERTH
POND 2B	449-000	CA01092	SOLANO	ERTH
PUTAH DIV	9000-180	CA10180	SOLANO	GRAV
SUMMIT RES	14-007	CA00146	SOLANO	ERTH
SWANZY LAKE	14-005	CA00144	SOLANO	ERTH
AIRPORT STOR PD 2	1002-007	CA01202	SONOMA	ERTH
AIRPORT STOR POND	1002-006	CA01229	SONOMA	ERTH
ANNADEL NO 1	1-070	CA00056	SONOMA	ERTH
ASTI	1428-000	CA00993	SONOMA	ERTH
AXELL	421-000	CA00588	SONOMA	ERTH
AZALEA	2420-000	CA01039	SONOMA	ERTH
BOSCH NO 2	2429-000	CA01044	SONOMA	ERTH
BUDGE	3423-000	CA01059	SONOMA	ERTH
BUENA VISTA WINERY	4422-000	CA01068	SONOMA	ERTH
COEN C-3	5420-000	CA01317	SONOMA	ERTH
COOK NO 2	3420-000	CA01056	SONOMA	ERTH
DELTA POND	1050-004	CA01272	SONOMA	ERTH
DINA BOB LAKE	1426-000	CA00991	SONOMA	ERTH
DONOVAN	1422-000	CA00989	SONOMA	ERTH
DUTCHER CREEK	1428-002	CA01362	SONOMA	ERTH
FERN LAKE	1-013	CA00007	SONOMA	ERTH
FOOTE NO 3	428-002	CA01090	SONOMA	ERTH
FOOTE NO 4	428-003	CA01091	SONOMA	ERTH
FOOTHILL REG PARK	1002-008	CA01057	SONOMA	ERTH
FOUNTAINGROVE	1421-000	CA00988	SONOMA	ERTH
GREEOTT	1422-002	CA01089	SONOMA	ERTH

DAMS WITHIN THE JURISDICTION OF THE STATE OF CALIFORNIA AND  
DAMS OWNED OR OPERATED BY A FEDERAL AGENCY  
LISTED ALPHABETICALLY WITHIN COUNTY

NAME OF DAM	DAM NO.	NATIONAL ID	COUNTY	TYPE
HEALDSBURG REC	1002-000	CA00791	SONOMA	FLBT
HILLSIDE RANCH	4420-000	CA01067	SONOMA	ERTH
JOHN C WARNECKE	5423-000	CA01319	SONOMA	ERTH
LAFRANCHI CREEK	5421-000	CA01318	SONOMA	ERTH
LAGUNITA	1427-000	CA00992	SONOMA	ERTH
LAKE HELEN	3425-000	CA01060	SONOMA	ERTH
LAKE RALPHINE	1050-000	CA00882	SONOMA	ERTH
LAWLER	1014-000	CA00834	SONOMA	ERTH
LOWE	2427-000	CA01043	SONOMA	ERTH
LOWREY NO 1	1424-000	CA00990	SONOMA	ERTH
LYTTON	2424-000	CA01042	SONOMA	ERTH
M FORK BRUSH CR	1002-003	CA00793	SONOMA	ERTH
MALLACOMES	428-000	CA00591	SONOMA	ERTH
MATANZAS CREEK	1002-004	CA00794	SONOMA	ERTH
MEADOW LANE	1050-003	CA01104	SONOMA	ERTH
MERLO	4426-000	CA01313	SONOMA	ERTH
MURRAY	3427-000	CA01061	SONOMA	ERTH
NORTON NO 2	4428-000	CA01041	SONOMA	ERTH
PINER CREEK	1002-002	CA00792	SONOMA	ERTH
PINHEIRO	3429-000	CA01062	SONOMA	ERTH
POND NO 2	1050-002	CA00883	SONOMA	ERTH
RICHARDSON	2428-000	CA01142	SONOMA	ERTH
RICHARDSON	1429-000	CA00994	SONOMA	ERTH
RUSSIAN RV NO 1	1026-000	CA00849	SONOMA	FLBT
SALINGER	1420-000	CA00987	SONOMA	ERTH
SANTA ROSA CR RES	1002-005	CA00795	SONOMA	ERTH
SHILOH RANCH	5425-000	CA01320	SONOMA	ERTH
SLEEPY HOLLOW 2	426-000	CA00590	SONOMA	ERTH
SONOMA HILLS	5427-000	CA01321	SONOMA	ERTH
SUTTENFIELD	1-018	CA00010	SONOMA	ERTH
THE HILL RANCH	2422-000	CA01273	SONOMA	ERTH
TOWIBALYLA	424-000	CA00589	SONOMA	ERTH
VINEYARD SUBDIVSN	3422-000	CA01058	SONOMA	ERTH
WARM SPRINGS	9000-303	CA10303	SONOMA	ERTH
DAWSON LAKE	68-004	CA00280	STANISLAUS	ERTH
GATZMAN	564-000	CA01200	STANISLAUS	ERTH
LA GRANGE	68-002	CA00278	STANISLAUS	GRAV
MODESTO EFFL STOR	566-000	CA01286	STANISLAUS	ERTH
MODESTO RES	59-000	CA00243	STANISLAUS	ERTH
ORVIS	560-000	CA00654	STANISLAUS	ERTH
RODDEN LAKE	62-003	CA00262	STANISLAUS	ERTH
TURLOCK LAKE	68-003	CA00279	STANISLAUS	HYDF
WOODWARD	66-000	CA00276	STANISLAUS	HYDF
STEIDLMAYER # 3	350-000	CA01216	SUTTER	ERTH
BLACK BUTTE	9000-102	CA10102	TEHAMA	ERTH

DAMS WITHIN THE JURISDICTION OF THE STATE OF CALIFORNIA AND  
DAMS OWNED OR OPERATED BY A FEDERAL AGENCY  
LISTED ALPHABETICALLY WITHIN COUNTY

NAME OF DAM	DAM NO.	NATIONAL ID	COUNTY	TYPE
BLACK BUTTE REREG	1266-000	CA01226	TEHAMA	GRAV
CORRAL	265-000	CA00527	TEHAMA	ERTH
FINLEY	9000-309	CA10309	TEHAMA	ERTH
RED BLUFF DIV	9000-181	CA10181	TEHAMA	GRAV
RYE	265-002	CA00528	TEHAMA	ERTH
SOUTH LOG POND	268-000	CA00529	TEHAMA	ERTH
SUNFLOWER	1261-000	CA01116	TEHAMA	ERTH
TOP CAT	1260-000	CA01115	TEHAMA	ERTH
EWING	1072-000	CA00903	TRINITY	ERRK
JONES RANCH	219-000	CA01258	TRINITY	ERTH
LEWISTON	9000-165	CA10165	TRINITY	ERTH
ROBERT W MATTHEWS	1013-000	CA00833	TRINITY	ERTH
TRINITY	9000-196	CA10196	TRINITY	ERTH
BRAVO LAKE RES	713-000	CA01098	TULARE	ERTH
CRYSTAL LAKE	104-019	CA00438	TULARE	GRAV
ELK BAYOU	1066-000	CA00899	TULARE	ERTH
LADY FRANKLIN L	104-011	CA00435	TULARE	GRAV
LARSON	712-000	CA00712	TULARE	ERTH
SUCCESS	9000-113	CA10113	TULARE	ERTH
TERMINUS	9000-114	CA10114	TULARE	ERTH
UPPER MONARCH L	104-020	CA00439	TULARE	GRAV
BEAR LAKE	9000-225	CA10225	TUOLUMNE	GRAV
BEARDSLEY	62-004	CA00263	TUOLUMNE	ERRK
BEARDSLEY AB	62-007	CA00266	TUOLUMNE	CRIB
BEAVER CR DIVERSN	1024-008	CA01259	TUOLUMNE	GRAV
BIG CREEK	557-000	CA00652	TUOLUMNE	ERTH
BIGELOW LAKE	1-026	CA00016	TUOLUMNE	GRAV
BRENTWOOD PARK	555-000	CA00651	TUOLUMNE	ERTH
CHERRY VALLEY	9-007	CA00125	TUOLUMNE	ERRK
DON PEDRO	68-007	CA00281	TUOLUMNE	ERRK
DONNELLS	62-005	CA00264	TUOLUMNE	VARA
EARLY INTAKE	9-000	CA00120	TUOLUMNE	CORA
EMIGRANT LAKE	9000-207	CA10207	TUOLUMNE	GRAV
GRINDING ROCK	2018-000	CA01184	TUOLUMNE	ERTH
GROVELAND WW	1551-000	CA01308	TUOLUMNE	ERTH
HERRING CREEK	9000-224	CA10224	TUOLUMNE	GRAV
HIGH EMIGRANT LAKE	1-027	CA00017	TUOLUMNE	GRAV
JAMESTOWN MINES T	1552-000	CA01245	TUOLUMNE	ROCK
KILMER	1550-002	CA01307	TUOLUMNE	ERTH
KINCAID	550-006	CA00386	TUOLUMNE	ERTH
LAKE ELEANOR	9-002	CA00121	TUOLUMNE	MULA
LEIGHTON LAKE	9000-226	CA10226	TUOLUMNE	GRAV
LELAND MEADOWS	559-000	CA01149	TUOLUMNE	ERTH
LONG LAKE	9000-222	CA10222	TUOLUMNE	GRAV
LOWER BUCK LAKE	1-025	CA00015	TUOLUMNE	GRAV



DAMS WITHIN THE JURISDICTION OF THE STATE OF CALIFORNIA AND  
DAMS OWNED OR OPERATED BY A FEDERAL AGENCY  
LISTED ALPHABETICALLY WITHIN COUNTY

NAME OF DAM	DAM NO.	NATIONAL ID	COUNTY	TYPE
LYONS	97-073	CA00387	TUOLUMNE	VARA
MAIN STRAWBERRY	97-074	CA00388	TUOLUMNE	ROCK
MID COOPERSTOWN	1550-000	CA01306	TUOLUMNE	ERTH
MIDDLE EMIGRANT	9000-220	CA10220	TUOLUMNE	GRAV
MOCCASIN LOWER	9-004	CA00122	TUOLUMNE	ERRK
NEW SPICER MEADOW	1024-005	CA01224	TUOLUMNE	ROCK
O SHAUGHNESSY	9-005	CA00123	TUOLUMNE	GRAV
PHOENIX	550-007	CA00389	TUOLUMNE	ERTH
PRIEST	9-006	CA00124	TUOLUMNE	HYDF
QUARTZ	550-008	CA01146	TUOLUMNE	ERTH
RELIEF	97-080	CA00390	TUOLUMNE	ROCK
SAN DIEGO RES	1069-000	CA00900	TUOLUMNE	ERTH
SNOW LAKE	9000-219	CA10219	TUOLUMNE	GRAV
STANISLAUS FB	97-083	CA00391	TUOLUMNE	ERTH
TUOLUMNE LOG POND	558-000	CA00653	TUOLUMNE	GRAV
TWAIN HARTE	551-000	CA00649	TUOLUMNE	MULA
UPPER BUCK LAKE	9000-221	CA10221	TUOLUMNE	GRAV
Y MEADOWS	9000-212	CA10212	TUOLUMNE	GRAV
ANOLA	9000-732	CA00732	VENTURA	ERTH
CASITAS	9000-139	CA10139	VENTURA	ERTH
FERRO DEBRIS	86-008	CA01299	VENTURA	ERTH
LAKE ELEANOR	1763-000	CA00737	VENTURA	CORA
LAKE SHERWOOD	765-000	CA00736	VENTURA	CORA
LANG RANCH RETD BN	1765-000	CA01368	VENTURA	ERTH
LAS LLAJAS	86-005	CA01217	VENTURA	ERTH
LOWER LAKE	1764-000	CA01239	VENTURA	ERTH
MATILIJA	86-000	CA00312	VENTURA	VARA
RUNKLE	86-003	CA00313	VENTURA	ERTH
SANTA FELICIA	1005-000	CA00805	VENTURA	ERTH
SENIOR CANYON	1761-000	CA01019	VENTURA	ERTH
STEWART CAN DB	86-009	CA01159	VENTURA	ERTH
SYCAMORE CANYON	86-006	CA01266	VENTURA	ERTH
WOOD RANCH	1027-000	CA00850	VENTURA	ERTH
CACHE CR SETTling BN	1-084	CA01348	YOLO	ERTH
DAVIS CREEK	1391-003	CA01223	YOLO	ERTH
BEALE	9000-115	CA10115	YUBA	GRAV
BLACKWELDER	9000-116	CA10116	YUBA	ERTH
CAMP FAR WEST	52-000	CA00227	YUBA	ERRK
CAMP FAR WEST DV	52-002	CA01086	YUBA	GRAV
ENGLEBRIGHT	9000-105	CA10105	YUBA	VARA
FRISKY	9000-117	CA10117	YUBA	ERTH
HONCUT CR RANCH #1	337-000	CA01300	YUBA	ERTH
LAKE FRANCIS	1034-009	CA00866	YUBA	HYDF
LAKE LEONA	339-000	CA01365	YUBA	ERTH
LOG CABIN	1034-003	CA00865	YUBA	VARA

DAMS WITHIN THE JURISDICTION OF THE STATE OF CALIFORNIA AND  
DAMS OWNED OR OPERATED BY A FEDERAL AGENCY  
LISTED ALPHABETICALLY WITHIN COUNTY

NAME OF DAM	DAM NO.	NATIONAL ID	COUNTY	TYPE
LOS VERJELS	334-000	CA00548	YUBA	MULA
MILLER	9000-119	CA10119	YUBA	ERTH
NEW BULLARDS BAR	1034-000	CA00863	YUBA	VARA
VIRGINIA RANCH	1021-000	CA00842	YUBA	ERTH

# RESERVOIRS WITH NAME DIFFERENT FROM NAME OF DAM

RESERVOIR NAME	NAME OF DAM	DAM NO.	COUNTY
ALOHA, LAKE	MEDLEY LAKES	97-057	EL DORADO
AMADOR, LAKE	JACKSON CREEK	1035-000	AMADOR
ANTELOPE	HUFFMAN ANTELOPE	112-002	MODOC
ANTIOCH MUNICIPAL	ANTIOCH RES	3-000	CONTRA COSTA
AVANZINO	A AND C	1110-002	MODOC
B F SISK	SAN LUIS	9000-183	MERCED
BALD MOUNTAIN	PROCTOR CREEK	9000-178	SHASTA
BALLARD	TORESON	153-000	MODOC
BARD LAKE	WOOD RANCH	1027-000	VENTURA
BASS LAKE	CRANE VAL STOR	95-003	MADERA
BAUM, LAKE	HAT CR NO 2 DIV	97-109	SHASTA
BEAR CREEK LAKE	WHISPERING OAKS	1671-000	MARIPOSA
BIG BEAR LAKE	BEAR VALLEY	2015-000	SAN BERNARDINO
BIG RESERVOIR	MORNING STAR RES	325-000	PLACER
BLACK ROCK	BALCH DIVERSION	95-000	FRESNO
BORONDA	FOOTHILL PARK	1036-000	SANTA CLARA
BOUQUET RESERVOIR	BOUQUET CANYON	6-031	LOS ANGELES
BOWMAN LAKE	BOWMAN	61-002	NEVADA
BRILES	THOMAS BRILES	171-000	MODOC
BRITTON, LAKE	PIT NO 3	97-098	SHASTA
BUCK LAKES	LOWER BUCK LAKE	1-025	TUOLUMNE
BUCKS LAKE	BUCKS STORAGE	94-002	PLUMAS
BULLARDS BAR	NEW BULLARDS BAR	1034-000	YUBA
CAHUILLA	WESTSIDE DETEN DK 3	9000-200	RIVERSIDE
CALAVERAS	REDHAWK LAKE	82-000	CALAVERAS
CANNON	CANNON RANCH	345-000	BUTTE
CAPE HORN	VAN ARSDALE	97-102	MENDOCINO
CARR	LOWER FEELEY LAKE	97-035	NEVADA
CASCADE LAKE	UPPER PEAK	97-047	PLACER
CASCADE LAKE	LAKE ORINDA	587-000	CONTRA COSTA
CASCADE LAKES	LOWER PEAK	97-037	PLACER
CHESBRO	ELMER J CHESBRO	72-011	SANTA CLARA
CHIUQUITA LAKE	ROCK CREEK	465-000	EL DORADO
CLAIR ENGLE LAKE	TRINITY	9000-196	TRINITY
CLEAR LAKE	CLEAR LAKE IMP	1080-000	LAKE
CLEMENTINE LAKE	NORTH FORK	9000-110	PLACER
COPCO LAKE	COPCO NO 1	91-000	SISKIYOU
CORRINE LAKE	NO 1 FOREBAY	95-004	MADERA
CROWLEY, LAKE	LONG VALLEY	6-034	MONO
CRYSTAL SPRINGS RES	LOWER CRYSTAL SPR	10-006	SAN MATEO
DALLAS WARNER RES	MODESTO RES	59-000	STANISLAUS
DAVIS, LAKE	GRIZZLY VALLEY	1-052	PLUMAS
DE LOS FRIJOLES	BEAN HOLLOW NO 3	602-003	SAN MATEO
DE LOS FRIJOLES	BEAN HOLLOW NO 2	602-002	SAN MATEO
DODGE RESERVOIR	RED ROCK NO 1	230-000	LASSEN
DON CASTRO	SAN LORENZO CR	1020-003	ALAMEDA
DORRIS BROTHERS RES	INGALS SWAMP	112-004	MODOC
DOWNY LAKE	BIG DOWNEY LAKE	1-024	NEVADA
DUCASSE	ANTELOPE	238-002	LASSEN
ELLERY LAKE	RHINEDOLLAR	104-041	MONO



# RESERVOIRS WITH NAME DIFFERENT FROM NAME OF DAM

RESERVOIR NAME	NAME OF DAM	DAM NO.	COUNTY
ELSMAN, LAKE	AUSTRIAN	622-013	SANTA CLARA
EMPIRE RESERVOIR	LOMA RICA AIRPORT	61-025	NEVADA
ESSEX	S-X	112-000	MODOC
EVANS LAKE	FAIRMOUNT PARK	81-000	RIVERSIDE
FEE RESERVOIR	POISON SPRINGS	1113-000	MODOC
FEELEY LAKE	UPPER FEELEY LAKE	97-045	NEVADA
FRENCH MEADOWS RES	L L ANDERSON	1030-000	PLACER
GRAVES	RYE GRASS SWALE	150-000	MODOC
GRIZZLY ICE POND	GRIZZLY CREEK	285-000	PLUMAS
H V EASTMAN LAKE	BUCHANAN	9000-243	MADERA
HALLS VALLEY LAKE	GRANT COMPANY 2	1057-002	SANTA CLARA
HAVASU LAKE	PARKER	9000-305	SAN BERNARDINO
HELL HOLE RESERVOIR	L HELL HOLE	1030-002	PLACER
HENNESSEY	CONN CREEK	7-003	NAPA
HENSLEY LAKE	HIDDEN	9000-244	MADERA
HETCH HETCHY RES	O SHAUGHNESSY	9-005	TUOLUMNE
HIDDEN VALLEY LAKE	COYOTE CREEK	397-000	LAKE
HINES RESERVOIR	HINES BROTHERS	1114-000	MODOC
HINMAN, LAKE	VETERANS HOME	1-014	NAPA
HOLLYWOOD RESERVOIR	MULHOLLAND	6-017	LOS ANGELES
HOWELL RESERVOIR	UPPER HOWELL	622-003	SANTA CLARA
IRVINE LAKE	SANTIAGO CREEK	75-000	ORANGE
JAMESON LAKE	JUNCAL	34-002	SANTA BARBARA
JENKINSON LAKE	SLY PARK	9000-187	EL DORADO
JENNINGS, LAKE	CHET HARRITT	56-009	SAN DIEGO
JUNCTION RES	BLACK RESERVOIR	538-000	MONO
KAWEAH LAKE	TERMINUS	9000-114	TULARE
KENT LAKE	PETERS	33-007	MARIN
KINNEY RESERVOIR	KINNEY MEADOWS	513-000	ALPINE
LAKE ANZA	C L TILDEN PARK	29-002	CONTRA COSTA
LAKE BERRYESSA	MONTICELLO	9000-170	NAPA
LAKE CACHUMA	BRADBURY	9000-136	SANTA BARBARA
LAKE CASITAS	CASITAS	9000-139	VENTURA
LAKE EMILY	BROOKTRAILS 3 N	1038-003	MENDOCINO
LAKE FULMOR	HALL MILL	9001-768	RIVERSIDE
LAKE MCKENZIE	LAKE RANCH	622-000	SANTA CLARA
LAKE NATOMA	NIMBUS	9000-174	SACRAMENTO
LAKE OF THE PINES	MAGNOLIA	1302-000	NEVADA
LAKE RODNEY	BLANCHARD-OFFNER	2416-000	NAPA
LAKE SOLANO	PUTAH DIV	9000-180	SOLANO
LANE RESERVOIR	ELKINS AND LANE	1241-000	LASSEN
LINDSEY LAKES	LOWER LINDSEY LAKE	97-036	NEVADA
LINDSEY LAKES	MID LINDSEY LAKE	97-041	NEVADA
LLOYD OR CHERRY LAKE	CHERRY VALLEY	9-007	TUOLUMNE
LOCH LAKE	ARROYO SECO	471-000	AMADOR
LOCH LOMOND	NEWELL	23-002	SANTA CRUZ
LODI LAKE	WOODBRIIDGE DIV	71-000	SAN JOAQUIN
LONG BRANCH	HOUSEHOLDER	9000-328	MODOC
LOST LAKES	LOST LAKE WEST	512-002	ALPINE
LOST LAKES	LOST LAKE EAST	512-000	ALPINE

# RESERVOIRS WITH NAME DIFFERENT FROM NAME OF DAM

RESERVOIR NAME	NAME OF DAM	DAM NO.	COUNTY
LOWER BUCKS LAKE	BUCKS DIVERSION	94-000	PLUMAS
LOWER CUMMINGS	CUMMINGS RES # 1	148-000	MODOC
LOWER EMERALD LAKE	EMERALD LAKE 1 LOWER	612-000	SAN MATEO
LOWER OTAY RESERVOIR	SAVAGE	8-004	SAN DIEGO
LOWER ROBERTS RES	ROBERTS	157-002	MODOC
LOWER SCOTTS FLAT	DEER CR DIVERSN	61-003	NEVADA
LOWER VAN NORMAN L	LOWER S FERNANDO	6-015	LOS ANGELES
MANZANITA LAKE	NO 2 RESERVOIR	95-012	MADERA
MCCLURE, LAKE	NEW EXCHEQUER	58-002	MARIPOSA
MCGEE LAKE	LONGLEY	104-031	INYO
MENDOCINO	COYOTE VALLEY	9000-201	MENDOCINO
MENDOTA POOL	MENDOTA DIVERSN	1053-000	FRESNO
MERLE COLLINS	VIRGINIA RANCH	1021-000	YUBA
MIDDLE RANCH	THOMPSON	104-027	LOS ANGELES
MILDRED LAKE	LOS VERJELS	334-000	YUBA
MILLERTON LAKE	FRIANT	9000-154	FRESNO
MILTON RESERVOIR	MILTON DIVERSION	61-007	NEVADA
MING, LAKE	KERN R CO PARK	735-000	KERN
MONARCH LAKE	UPPER MONARCH L	104-020	TULARE
MOUNTAIN MEADOWS RES	INDIAN OLE	97-113	LASSEN
MOUNTAIN VIEW	MARTINEZ	9000-168	CONTRA COSTA
O'NEILL FOREBAY	O'NEILL	9000-171	MERCED
PACHECO LAKE	NORTH FORK	77-000	SANTA CLARA
PALMDALE, LAKE	HAROLD RESERVOIR	57-002	LOS ANGELES
PETALUMA RESERVOIR	LAWLER	1014-000	SONOMA
PILLSBURY, LAKE	SCOTT	97-101	LAKE
PINE MOUNTAIN LAKE	BIG CREEK	557-000	TUOLUMNE
PINECREST LAKE	MAIN STRAWBERRY	97-074	TUOLUMNE
PIRU, LAKE	SANTA FELICIA	1005-000	VENTURA
POORMAN LAKE	PIGEON PASS	1003-006	RIVERSIDE
PORTER RESERVOIR	JAMES PORTER	1123-002	MODOC
PORTER RESERVOIR	PLUM CANYON	139-000	MODOC
PRADO FC BASIN	PRADO	9000-022	RIVERSIDE
RAINBOW LAKE	MISSELBECK	2220-002	SHASTA
RAKER AND THOMAS	BIG DOBE NORTH	129-000	MODOC
REDDING, LAKE	ANDERSON COTTONWD	51-000	SHASTA
REDINGER LAKE	BIG CREEK NO 7	104-022	FRESNO
RESERVOIR F	FAIRCHILDS (RES F)	9000-315	MODOC
RESERVOIR NO 1	ESTATES	31-010	ALAMEDA
RESERVOIR NO 2	PIEDMONT	31-011	ALAMEDA
ROCK LAKE	UPPER ROCK LAKE	97-048	NEVADA
ROUND VALLEY RES	BIDWELL LAKE	273-000	PLUMAS
RUTH LAKE	ROBERT W MATTHEWS	1013-000	TRINITY
SAN ANTONIO RES	JAMES H TURNER	10-021	ALAMEDA
SANTA FE FC BASIN	SANTA FE	9000-024	LOS ANGELES
SANTA MARGARITA LAKE	SALINAS	9000-202	SAN LUIS OBISPO
SEPULVEDA FC BASIN	SEPULVEDA	9000-025	LOS ANGELES
SHADOW LAKE	GLEN MARTIN	800-000	SAN BERNARDINO
SHASTINA, LAKE	SHASTA RIVER	60-000	SISKIYOU
SILVERWOOD LAKE	CEDAR SPRINGS	1-063	SAN BERNARDINO

# RESERVOIRS WITH NAME DIFFERENT FROM NAME OF DAM

RESERVOIR NAME	NAME OF DAM	DAM NO.	COUNTY
SISKIYOU, LAKE	BOX CANYON	1056-000	SISKIYOU
SNAG LAKE	ROUND VALLEY	97-009	BUTTE
SONOMA LAKE	WARM SPRINGS	9000-303	SONOMA
SOUTH LAKE	HILLISIDE	104-030	INYO
SPRIG LAKE	DEBELL	628-000	SANTA CLARA
STAFFORD LAKE	NOVATO CREEK	88-000	MARIN
STEAMBOAT LAKE	STEAMBOAT LAKE	1-086	SISKIYOU
STUMPY MEADOWS RES	MARK EDSON	460-003	EL DORADO
SUISUN RESERVOIR	MUNICIPAL	21-000	SOLANO
SUNSET RESERVOIR	SUNSET N BASIN	10-023	SAN FRANCISCO
TAYLOR RESERVOIR	TAYLOR CR NO 1	114-000	MODOC
TERMINAL IMPOUND	SOUTH	9000-189	NAPA
THOMAS	BIG DOBE SOUTH	129-002	MODOC
THOMAS A EDISON, LAKE	VERMILION VALLEY	104-023	FRESNO
THREE LAKES	LOWER THREE LAKES	94-004	PLUMAS
TWIN LAKES	LOWER TWIN LAKE	531-002	MONO
TWIN PEAKS RESERVOIR	STANFORD HEIGHTS	10-013	SAN FRANCISCO
U FRANKLIN CANYON	UPPER FRANKLIN	6-027	LOS ANGELES
UPPER BEAR	BEAR RIVER	97-061	AMADOR
VAQUERO	TWITCHELL	9000-197	SAN LUIS OBISPO
WALKER LAKE	RIDGEWOOD	382-000	MENDOCINO
WATER DOG LAKE	NOTRE DAME	619-000	SAN MATEO
WAUGH LAKE	RUSH CR MEADOWS	104-034	MONO
WHITE ROCK LAKE	BLACK ROCK CR	643-000	MONTEREY
WHITTIER NARROWS FCB	WHITTIER NARROWS	9000-027	LOS ANGELES
WILDWOOD, LAKE	ANTHONY HOUSE	1300-002	NEVADA
WILSON RESERVOIR	CARPENTER WILSON	172-002	MODOC
YORBA LINDA RES	YORBA	1012-003	ORANGE



DAMS WITHIN CALIFORNIA OWNED OR OPERATED BY  
AGENCIES OF THE FEDERAL GOVERNMENT

NAME OF DAM		DAM NO.		NAME OF OWNER				COUNTY		STREAM				LOCATION			
														SEC	T	R	B&M
NATIONAL ID		TYPE	UNIT	STORAGE CAPACITY	DRAINAGE AREA	RESERV AREA	PARAPET CODE/HT	CREST ELEV	CREST LENGTH	HEIGHT	TOTAL FRBD	OPER FRBD	CREST WIDTH	VOLUME OF DAM	YEAR COMP		
LAT	LONG																
ANOLA CA00732 34 26.2 119 20.1		9000-732 ERTH ENG. S.I.	U S BUREAU OF RECLAMATION	30 37	0.05 0.13	2 1	3/ /	VENTURA 800.0 243.8	313 95	TR SANTA ANA CREEK 38 12	4.0 1.2		30 9	16000 12232	1924	7 4N 23W	SB
ANTELOPE CA10134 40 52.6 121 23.6		9000-134 ERTH ENG. S.I.	BUREAU OF LAND MANAGEMENT	240 296			/	SHASTA 1225 373		PIT RIVER 26 8				-- 17N	6E	MD	1959
BEALE CA10115 39 5.5 121 20.5		9000-115 GRAV ENG. S.I.	U S AIR FORCE	50 61			/	YUBA 13 4		DRY CREEK 13 4				6 14N	6E	MD	1952
BEAR CA10101 37 22.2 120 13.7		9000-101 ERTH ENG. S.I.	CORPS OF ENGINEERS	7700 9497	72.00 186.48	265 107	/	MARIPOSA 434.5 132.4	1830 558	BEAR CREEK 92 28	21.0 6.4		20 6	440000 336401	1954	33 6S 16E	MD
BEAR GULCH CA10267 36 28.2 121 11.1		9000-267 SLBT ENG. S.I.	DEPT OF THE INTERIOR-NPS WR PINN	27 33			/	SAN BENITO 45 14		BEAR GULCH CR 43 13				11 7E 17S		MD	1937
BEAR LAKE CA10225 38 10.2 119 51.0		9000-225 GRAV ENG. S.I.	FOREST SERVICE	250 308	2.20 5.70	28 11	/	TUOLUMNE 7700.0 2347.0	40 12	LILY CREEK 10 3	1.0 0.3		2 1	60 45		27 4N 19E	MD
BEAR VALLEY CA10336 40 47.2 121 7.9		9000-335 ERTH ENG. S.I.	FOREST SERVICE	758 934			3/ /	LASSEN 600 183		LITTLE DAVIS CRK 10 3				25 34N	7E	MD	1955
BEELER CA10311 41 30.3 121 13.0		9000-311 ERTH ENG. S.I.	FOREST SERVICE	640 789	3.30 8.55		/	MODOC 2290 698		TURNER CREEK 9 3			10 3	1 42N	7E	MD	1974
BLACK BUTTE CA10102 39 49.1 122 20.2		9000-102 ERTH ENG. S.I.	CORPS OF ENGINEERS	143700 177253	741.00 1919.19	4560 1845	/	TEHAMA 515.0 157.0	2970 905	STONY CREEK 156 48	41.0 12.5			29 23N	4W	MD	1963
BLACKWELDER CA10116 39 8.5 121 23.0		9000-116 ERTH ENG. S.I.	U S AIR FORCE	80 98			/	YUBA 25 8		HUTCHINSON CREEK 25 8				23 15N	5E	MD	1962
BLANCHARD M1 CA10343 34 15.2 118 15.8		9000-342 GRAV ENG. S.I.	FOREST SERVICE	24 29	20.00 51.80		3/ /	LOS ANGELES 132 40		BLANCHARD CANYON 27 8				17 2N 13W		SB	1969
BLUE LAKE CA10233 41 9.0 120 17.0		9000-233 ERTH ENG. S.I.	FOREST SERVICE	600 740			/	MODOC 5003.0 1524.9	70 21	OUTLET CREEK 8 2			7 2	20 38N	15E	MD	1960
BOCA CA10135 39 23.3 120 5.7		9000-135 ERTH ENG. S.I.	U S BUREAU OF RECLAMATION	41110 50709	172.00 445.48	977 395	/	NEVADA 5612.0 1710.5	1629 497	LITTLE TRUCKEE RIVER 93 28	23.0 7.0	7.0 2.1	35 11	912000 697269	1939	28 18N 17E	MD
BOLES MEADOW CA10326 41 44.9 120 54.3		9000-326 ERTH ENG. S.I.	FOREST SERVICE	5000 6167	266.80 691.01		3/ /	MODOC 945 288		BOLES CREEK 8 2				14 45N	9E	MD	UNKN
BRADBURY CA10136 34 35.0 119 58.8		9000-136 ERTH ENG. S.I.	U S BUREAU OF RECLAMATION	205000 252867	417.00 1080.03	3100 1255	/	SANTA BARBARA 766.0 233.5	3350 1021	SANTA YNEZ RIVER 201 61	46.0 14.0	5.5 1.7	40 12	6695000 5118662	1953	19 6N 29W	SB
BREA CA10016 33 53.5 117 55.5		9000-016 ERTH ENG. S.I.	CORPS OF ENGINEERS	4018 4956	22.00 56.98	161 65	/	ORANGE 295.0 89.9	1765 538	BREA CREEK 87 27	16.0 4.9		20 6	680472 520254	1942	21 3S 10W	SB
BROWN MTN BARRIER CA10342 34 14.3 118 10.7		9000-341 GRAV ENG. S.I.	FOREST SERVICE	600 740	15.00 38.85		3/ /	LOS ANGELES 120 37		ARROYO SECO 81 25				19 2N 12W		SB	1942

DAMS WITHIN CALIFORNIA OWNED OR OPERATED BY  
AGENCIES OF THE FEDERAL GOVERNMENT

NAME OF DAM		DAM NO.		NAME OF OWNER				COUNTY			STREAM			LOCATION			
														SEC	T	R	B&M
NATIONAL ID		TYPE	UNIT	STORAGE CAPACITY	DRAINAGE AREA	RESERV AREA	PARAPET CODE/HT	CREST ELEV	CREST LENGTH	HEIGHT	TOTAL FRBD	OPER FRBD	CREST WIDTH	VOLUME OF DAM	YEAR COMP		
LAT	LONG																
BUCHANAN CA10322 41 58.2 120 50.0		9000-322 ERTH ENG. S.I.		FOREST SERVICE 93 5.50 114 14.25			/ /	MODOC 480 146		TR WILLOW CR 7 2			12 4	28 48N 10E MD 1890			
BUCHANAN CA10243 37 13.0 119 59.0		9000-243 ERTH ENG. S.I.		CORPS OF ENGINEERS 150000 235.00 1780 185024 608.65 720			/ /	MADERA 613.5 1746 187.0 532		CHOWCHILLA RIVER 192 26.5 59 8.1			20 6	22 8S 18E MD 2265000 1975 1731705			
BURNS CA10103 37 22.6 120 16.5		9000-103 ERTH ENG. S.I.		CORPS OF ENGINEERS 6800 74.00 670 8387 191.66 271			/ /	MERCED 319.5 4070 97.4 1241		BURNS CREEK 53 19.5 16 5.9			20 6	25 6S 15E MD 292000 1950 223248			
BUSTER CA10334 40 48.8 121 9.3		9000-333 ERTH ENG. S.I.		FOREST SERVICE 69 85			3/ /	LASSEN 630 192		LITTLE DAVIS CRK 8 2				14 34N 7E MD UNKN			
CARBON CANYON CA10017 33 54.9 117 50.5		9000-017 ERTH ENG. S.I.		CORPS OF ENGINEERS 7033 19.30 221 8675 49.99 89			/ /	ORANGE 499.0 2610 152.1 796		CARBON CANYON CREEK 99 24.0 30 7.3				17 35N 9W SB 1500000 1961 1146824			
CARPINTERIA CA10138 34 24.0 119 27.8		9000-138 ERTH ENG. S.I.		U S BUREAU OF RECLAMATION 40 3 49 1			/ 2.5 / 0.8	SANTA BARBARA 382.8 1350 116.7 411		CARPINTERIA CREEK 20 1.5 1.0 6 0.5 0.3			20 6	28 4N 25W SB 41000 1954 31346			
CASE SPRINGS CA10133 33 27.0 117 25.3		9000-133 ERTH ENG. S.I.		U S MARINE CORPS 60 74			/ /	SAN DIEGO 600 183		TRIB SAN ONOFRE CR 25 8				29 8S 5W SB 1900			
CASITAS CA10139 34 22.3 119 20.1		9000-139 ERTH ENG. S.I.		U S BUREAU OF RECLAMATION 254000 41.20 2700 313308 106.71 1093			/ /	VENTURA 585.0 2000 178.3 610		COYOTE CREEK 279 18.0 6.3 85 5.5 1.9			40 12	6 3N 23W SB 9310000 1959 7117960			
CASTLE CA01355 37 24.3 120 32.6		9001-325 ERTH ENG. S.I.		CORPS OF ENGINEERS 7510 28.00 1280 9263 72.52 518			3/ /	MERCED 218.5 2027 66.6 618		CANAL CREEK 40 7.0 12 2.1			20 6	21 6S 13E MD 1991			
CLEAR LAKE CA10141 41 55.6 121 4.5		9000-141 ROCK ENG. S.I.		U S BUREAU OF RECLAMATION 451000 670.00 *8000 556308 1735.30 *0363			/ /	MODOC 4552.0 840 1387.4 256		LOST RIVER 32 12.0 7.5 10 3.7 2.3			20 6	8 47N 7W MD 63000 1910 48166			
COLEMAN RES CA10124 36 4.7 121 16.9		9000-124 ERTH ENG. S.I.		U S ARMY 15 18			/ /	MONTEREY 125 38		TRIB SAN ANTONIO R 25 8				-- 20S 9E MD 1955			
CONTRA LOMA CA10143 37 58.0 121 50.0		9000-143 ERTH ENG. S.I.		U S BUREAU OF RECLAMATION 2100 81 2590 33			/ /	CONTRA COSTA 217.0 1050 66.1 320		SACRAMENTO RIVER 82 12.0 6.0 25 3.7 1.8			30 9	35 2N 1E MD 641000 1967 490076			
CORDER # 1 CA10335 40 49.1 121 8.4		9000-334 ERTH ENG. S.I.		FOREST SERVICE 75 92			3/ /	LASSEN 750 229		LITTLE DAVIS CRK 9 3				12 34N 7E MD 1954			
COYOTE VALLEY CA10201 39 12.0 123 8.0		9000-201 ERTH ENG. S.I.		CORPS OF ENGINEERS 122400 105.00 1922 150980 271.95 778			/ /	MENDOCINO 784.0 3532 239.0 1077		E FK RUSSIAN RIVER 164 19.0 50 5.8			20 6	34 16N 12W MD 6150000 1959 4701982			
CROWDER MOUNTAIN CA10321 41 47.3 120 34.9		9000-321 ERTH ENG. S.I.		FOREST SERVICE 1298 5.30 1601 13.73			/ /	LASSEN 900 274		TR TELEPHONE FLAT 8 2			12 4	34 46N 12E MD 1977			
CUMMINGS RES NO 2 CA10327 41 32.7 120 38.7		9000-327 ERTH ENG. S.I.		FOREST SERVICE 300 2.50 370 6.48			3/ /	MODOC 1394 425		TRIB PIT RIVER 7 2				25 43N 11E MD 1910			
DEADHORSE CA10312		9000-312 ERTH ENG.		FOREST SERVICE 600 7.60			/	MODOC 550		TR LOGAN SLOUGH 7			8	33 45N 12E MD 1931			

DAMS WITHIN CALIFORNIA OWNED OR OPERATED BY  
AGENCIES OF THE FEDERAL GOVERNMENT

NAME OF DAM		DAM NO.		NAME OF OWNER				COUNTY			STREAM			LOCATION			
														SEC	T	R	B&M
NATIONAL ID		TYPE	UNIT	STORAGE CAPACITY	DRAINAGE AREA	RESERV AREA	PARAPET CODE/HT	CREST ELEV	CREST LENGTH	HEIGHT	TOTAL FRBD	OPER FRBD	CREST WIDTH	VOLUME OF DAM	YEAR COMP		
LAT	LONG																
41 43.5	120 33.8		S.I.	740	19.68		/		168	2			2				
DEADHORSE FLAT		9000-234	FOREST SERVICE					MODOC		TRIB MOWITZ CREEK			5 44N	9E	MD		
CA10234		ERTH	ENG.	1100	5.70	166	/	4953.0	775	7			10	4826	1920		
41 40.5	120 57.0		S.I.	1356	14.76	67	/	1509.7	236	2			3	3689			
DORRIS		9000-144	FISH AND WILD LIFE SERVICE					MODOC		STOCKDILL SLOUGH			8 42N	13E	MD		
CA10144		ERTH	ENG.	11100	6.00	1060	/		4400	28	5.0			106500	1930		
41 29.3	120 29.3		S.I.	13691	15.54	429	/		1341	9	1.5			81424			
EAST BOULDER		9000-339	FOREST SERVICE					SISKIYOU		EAST BOULDER CR			21 39N	8W	MD		
CA10340		GRAV	ENG.	200	0.80		3/		63	7					1937		
41 14.0	122 47.0		S.I.	246	2.07		/		19	2							
EAST PARK		9000-145	U S BUREAU OF RECLAMATION					COLUSA		LITTLE STONY CREEK			3 17N	6W	MD		
CA10145		VARA	ENG.	51000	102.00	1820	/	1199.0	266	92	0.5	0.0	10	16000	1910		
39 22.0	122 30.9		S.I.	62908	264.18	737	/	365.5	81	28	0.2	0.0	3	12232			
EL PIOJO RES		9000-122	U S ARMY					MONTEREY		EL PIOJO CREEK			-- 24S	7E	MD		
CA10122		ERTH	ENG.	40			/		75	25					1961		
35 52.5	121 10.5		S.I.	49			/		23	8							
EMIGRANT LAKE		9000-207	FOREST SERVICE					TUOLUMNE		N FK CHERRY CREEK			30 4N	21E	MD		
CA10207		GRAV	ENG.	1491	11.00	213	/	8850.0	37	7	0.0		2	21	1931		
38 10.5	119 41.0		S.I.	1839	28.49	86	/	2697.5	11	2	0.0		1	16			
EMIGRANT SPRINGS		9000-338	FOREST SERVICE					MODOC						2 43N	12E	MD	
CA10339		ERTH	ENG.	200	7.30		3/		1320	8	2.0				1974		
	120 32.5		S.I.	246	18.91		/		402	2	0.6						
ENGLEBRIGHT		9000-105	CORPS OF ENGINEERS					YUBA		YUBA RIVER			14 16N	6E	MD		
CA10105		VARA	ENG.	70000	1100.00	815	/	542.0	1142	280	15.0		21	365000	1941		
39 14.3	121 16.0		S.I.	86344	2849.00	330	/	165.2	348	85	4.6		6	279060			
EVERLY		9000-313	FOREST SERVICE					MODOC		LONG BRANCH CYN			26 47N	12E	MD		
CA10313		ERTH	ENG.	594	9.20		/		970	9			10		1980		
41 53.5	120 33.8		S.I.	732	23.83		/		296	3			3				
FAGGS DEBRIS		9000-206	FOREST SERVICE					PLUMAS		TRIB WILLOW CREEK			14 23N	7E	MD		
CA10206		ERTH	ENG.	50			/		135	10			6		1900		
39 50.0	121 10.0		S.I.	61			/		41	3			2				
FAIRCHILDS (RES F)		9000-315	FOREST SERVICE					MODOC		TR FAIR MEADOW			12 43N	9E	MD		
CA10315		ERTH	ENG.	2000	9.10		/		1500	20			22		1914		
41 34.5	120 52.5		S.I.	2466	23.57		/		457	6			7				
FALLEN LEAF		9000-216	FOREST SERVICE					EL DORADO		TAYLOR CREEK			1 12N	17E	MD		
CA10216		GRAV	ENG.	6800	16.00	1408	/	6382.0	265	12	3.0		2	635	1934		
38 59.2	120 3.7		S.I.	8387	41.44	570	/	1945.2	81	4	0.9		1	485			
FARMINGTON		9000-104	CORPS OF ENGINEERS					SAN JOAQUIN		ROCK&LITTLE JOHN CKS			25 1N	9E	MD		
CA10104		ERTH	ENG.	52000	212.00	4100	/	174.0	7800	58	17.5		20	1480000	1951		
37 54.4	120 56.0		S.I.	64141	549.08	1659	/	53.0	2377	18	5.3		6	1131533			
FINLEY		9000-309	FOREST SERVICE					TEHAMA		OAK CREEK			22 28N	1E	MD		
CA10309		ERTH	ENG.	70			/		500	6			8				
40 16.0	121 51.0		S.I.	86			/		152	2			2				
FOLSOM		9000-148	U S BUREAU OF RECLAMATION					SACRAMENTO		AMERICAN RIVER			24 10N	7E	MD		
CA10148		GRAV	ENG.	1010000	1885.00	11450	/	480.5	26670	275	62.5	5.1	36	13970000	1956		
38 42.5	121 9.4		S.I.	1245834	4882.15	4634	/	146.5	8129	84	19.1	1.6	11	10680763			
FOUR MILE VAL 4		9000-336	FOREST SERVICE					MODOC		FOUNTAIN CREEK			12 47N	9E	MD		
CA10337		ERTH	ENG.	172			3/		1485	8					UNKN		
			S.I.	212			/		453	2							
FRIANT		9000-154	U S BUREAU OF RECLAMATION					FRESNO		SAN JOAQUIN RIVER			5 11S	21E	MD		



DAMS WITHIN CALIFORNIA OWNED OR OPERATED BY  
AGENCIES OF THE FEDERAL GOVERNMENT

NAME OF DAM			DAM NO.		NAME OF OWNER				COUNTY			STREAM			LOCATION				
															SEC	T	R	B&M	
NATIONAL ID			TYPE	UNIT	STORAGE CAPACITY	DRAINAGE AREA	RESERV AREA	PARAPET CODE/HT	CREST ELEV	CREST LENGTH	HEIGHT	TOTAL FRBD	OPER FRBD	CREST WIDTH	VOLUME OF DAM	YEAR COMP			
LAT	LONG																		
CA10154 37 0.0 119 42.2			GRAV	ENG. S.I.	520500 642036	1675.00 4338.25	4900 1983	/ 4.8 / 1.5	581.0 177.1	3488 1063	299 91	21.3 6.5		20 6	2135000 1632314	1942			
FRISKY CA10117 39 10.7 121 21.6			9000-117 ERTH	ENG. S.I.	U S AIR FORCE 20 24			/ /	YUBA			TR HUTCHINSON CR 16 5				1958			
FULLERTON CA10018 33 53.9 117 53.0			9000-018 ERTH	ENG. S.I.	CORPS OF ENGINEERS 706 5.00 870 12.95			60 24	/ /	ORANGE 307.0 93.6			575 175	EAST FULLERTON CREEK 24 3S 10W SB 47 17.0 15 160000 14 5.2 5 122327			1941		
FUNKS CA10245 39 20.0 122 17.4			9000-245 ERTH	ENG. S.I.	U S BUREAU OF RECLAMATION 2460 3034			240 97	/ /	COLUSA 214.0 65.2			1460 445	FUNKS CREEK 44 8.0 0.0 25 244000 13 2.4 0.0 8 186550			1976		
GARDNERS POINT CA10238 39 41.0 120 56.0			9000-238 ERTH	ENG. S.I.	FOREST SERVICE 80 98			/ /	SIERRA 650 198			SLATE CREEK 15 5			14 21N 9E MD 1907				
GLEN ANNE CA10156 34 29.0 119 52.8			9000-156 ERTH	ENG. S.I.	U S BUREAU OF RECLAMATION 500 616			16 6	/ /	SANTA BARBARA 402.0 122.5			240 73	W FK GLEN ANNE CYN 35 5N 29W SB 95 17.0 30 328000 29 5.2 9 250772			1953		
GRASS LAKE CA10329 39 42.0 120 43.2			9000-329 ERTH	ENG. S.I.	FOREST SERVICE 180 3.10 222 8.03			3/ /	PLUMAS 220 67			LITTLE JAMISON CRK 36 22N 11E MD 10 3			1893				
GREEN SPRINGS CA10338			9000-337 ERTH	ENG. S.I.	FOREST SERVICE 387 4.00 477 10.36			3/ /	MODOC 1000 305			TRIB FLECHER CR 35 46N 12E MD 9 2.0 3 0.6			1975				
GREEN TANK CA10320 41 50.6 120 37.0			9000-320 ERTH	ENG. S.I.	FOREST SERVICE 480 1.60 592 4.14			/ /	MODOC 710 216			TR FLETCHER CR 8 46N 12E MD 8 2			1975				
HACKAMORE RES CA10235 41 33.5 121 8.0			9000-235 ERTH	ENG. S.I.	FOREST SERVICE 410 20.70 505 53.61			200 81	/ /	MODOC 4690.0 1429.5			375 114	TRIB MUD LAKE 23 43N 7E MD 10 3			1907		
HAGMAIER NORTH CA10247 37 58.6 122 43.6			9000-247 ERTH	ENG. S.I.	DEPT OF THE INTERIOR-NPS WR GOGA 23 28			/ /	MARIN 100 30			TRIB OLEMA CR -- 1N 7W MD 30 9			1970				
HAINES CAN DEBR CA10004 34 15.6 118 16.6			9000-004 ERTH	ENG. S.I.	CORPS OF ENGINEERS 15 18			/ /	LOS ANGELES 510 155			HAINES CREEK 18 2N 13W SB 33 10			1938				
HALL MILL CA00768 33 48.0 116 47.0			9001-768 ERTH	ENG. S.I.	FOREST SERVICE 40 1.50 49 3.89			4 2	/ /	RIVERSIDE 5331.0 1624.9			310 94	EFK INDIAN CREEK 21 4S 2E SB 40 7.6 40 16000 12 2.3 12 12232			1949		
HANSEN CA10019 34 15.6 118 23.1			9000-019 ERTH	ENG. S.I.	CORPS OF ENGINEERS 25446 780.00 31387 2020.20			780 316	/ /	LOS ANGELES 1087.0 10475 331.3 3193			97 30	TUJUNGA WASH 18 2N 14W SB 27.0 30 13990000 8.2 9 10696054			1940		
HERRING CREEK CA10224 38 15.0 119 55.0			9000-224 GRAV	ENG. S.I.	FOREST SERVICE 120 10.00 148 25.90			15 6	/ /	TUOLUMNE 7300.0 2225.0			68 21	HERRING CREEK 30 5N 19E MD 16 0.0 403 1939 5 0.0 308					
HIDDEN CA10244 37 6.6 119 53.0			9000-244 ERTH	ENG. S.I.	CORPS OF ENGINEERS 90000 234.00 111014 606.06			/ /	MADERA 561.0 5730 171.0 1747			5730 1747	FRESNO RIVER 34 9S 19E MD 184 21.0 20 6486000 56 6.4 6 4958871			1975			
HOUSEHOLDER CA10328 41 53.3 120 33.3			9000-328 ERTH	ENG. S.I.	FOREST SERVICE 129 3.40 159 8.81			3/ /	MODOC 450 137			LONG BRANCH 26 47N 12E MD 12 4			1970				
HUGHES RES			9000-123	U S ARMY					MONTEREY			AQUA FRIA CREEK -- 24S 7E MD							

DAMS WITHIN CALIFORNIA OWNED OR OPERATED BY  
AGENCIES OF THE FEDERAL GOVERNMENT

NAME OF DAM		DAM NO.		NAME OF OWNER				COUNTY			STREAM			LOCATION			
														SEC	T	R	B&M
NATIONAL ID		TYPE	UNIT	STORAGE CAPACITY	DRAINAGE AREA	RESERV AREA	PARAPET CODE/HT	CREST ELEV	CREST LENGTH	HEIGHT	TOTAL FRBD	OPER FRBD	CREST WIDTH	VOLUME OF DAM	YEAR COMP		
LAT	LONG																
CA10123		ERTH	ENG.	200			/		225	50					1966		
35 53.3	121 13.2		S.I.	246			/		69	15							
HUME LAKE		9000-307	FOREST SERVICE					FRESNO		TEN MILE CREEK			14 13S	28E	MD		
CA10307		MULA	ENG.	1410	25.00	85	3/	5299.0	673	51	3.0	2			1908		
36 47.6	118 53.9		S.I.	1739	64.75	34	/	1615.1	205	16	0.9	1					
IMPERIAL DIV		9000-159	U S BUREAU OF RECLAMATION					IMPERIAL		COLORADO RIVER			8 15S	24E	SB		
CA10159		GRAV	ENG.	1000		7300	/	197.0	3475	23	16.0	12		196800	1938		
32 53.0	114 28.0		S.I.	1233		2954	/	60.0	1059	7	4.9	4		150463			
ISABELLA		9000-106	CORPS OF ENGINEERS					KERN		KERN RIVER			19 26S	33E	MD		
CA10106		ERTH	ENG.	568000	2074.00	11400	/	2633.5	1695	185	28.0	20		4750000	1953		
35 38.7	118 28.4		S.I.	700627	5371.66	4613	/	802.7	517	56	8.5	6		3631612			
JACKS BUTTE		9000-314	FOREST SERVICE					MODOC		FAIRCHILD SWMP			5 43N	10E	MD		
CA10314		ERTH	ENG.	166	0.70		/	793	6	12		12			1976		
41 35.5	120 50.3		S.I.	204	1.81		/	242	2	4		4					
JAMISON LAKE		9000-330	FOREST SERVICE					PLUMAS		LITTLE JAMISON CRK			1 21N	11E	MD		
CA10330		ERTH	ENG.	300	1.20		3/	160	15						1902		
39 42.3	120 41.5		S.I.	370	3.11		/	49	5								
JANES FLAT		9001-464	FOREST SERVICE					MODOC		MOSQUITO CREEK			25 47N	10E	MD		
CA00464		ERTH	ENG.	1457	9.00	155	3/	5100.0	785	22	6.6	14		9180	1918		
41 53.0	120 46.0		S.I.	1797	23.31	63	/	1554.5	239	7	2.0	4		7018			
KANGAROO LAKE		9000-217	FOREST SERVICE					SISKIYOU		RAIL CREEK			14 40N	7W	MD		
CA10217		ROCK	ENG.	168			/	69	12	9		9		500	1876		
41 20.0	122 38.0		S.I.	207			/	21	4	3		3		382			
KESWICK		9000-160	U S BUREAU OF RECLAMATION					SHASTA		SACRAMENTO RIVER			21 32N	5W	MD		
CA10160		GRAV	ENG.	23772		640	/	595.5	1046	118	58.5	20		197000	1950		
40 36.7	122 26.6		S.I.	29322		259	/	181.5	319	36	17.8	6		150616			
LAGUNA		9000-301	U S BUREAU OF RECLAMATION					IMPERIAL		COLORADO RIVER			25 15S	23E	SB		
CA10302		ERRK	ENG.	1950			/	151.0	4780	10	1.0	25		486000	1909		
32 49.4	114 29.6		S.I.	2405			/	46.0	1457	3	0.3	8		371571			
LAKE ONEILL		9000-131	U S MARINE CORPS					SAN DIEGO		SANTA MARGARITA CR			8 10S	4W	SB		
CA10131		ERTH	ENG.	1190			/	105.0	1400	7					1883		
33 19.6	117 19.5		S.I.	1467			/	32.0	427	2							
LAKE TAHOE		9000-162	U S BUREAU OF RECLAMATION					PLACER		TRUCKEE RIVER			7 15N	17E	MD		
CA10162		GRAV	ENG.	732000	500.00	*0000	/	6233.2	109	14	4.0	4.1	11	400	1913		
39 10.0	120 9.0		S.I.	902921	1295.00	48563	/	1899.9	33	4	1.2	1.2	3	305			
LAUER		9000-163	U S BUREAU OF INDIAN AFFAIRS					MODOC		TRIB PIT RIVER			15 44N	13E	MD		
CA10163		ERTH	ENG.	576	7.00	500	/	5200.0	815	11	3.5	12			1893		
41 39.5	120 27.9		S.I.	710	18.13	202	/	1585.0	248	3	1.1	4					
LAURG		9000-164	U S BUREAU OF RECLAMATION					SANTA BARBARA		DIABLO CREEK			5 4N	27W	SB		
CA10164		ERTH	ENG.	640		22	/	567.0	540	109	18.0	8.3	30	469000	1952		
34 27.3	119 43.5		S.I.	789		9	/	172.8	165	33	5.5	2.5	9	358573			
LEIGHTON LAKE		9000-226	FOREST SERVICE					TUOLUMNE		YELLOW HAMMER CREEK			3 3N	20E	MD		
CA10226		GRAV	ENG.	420	1.00	55	/	8360.0	18	8	1.0	2		21	1925		
38 9.0	119 46.0		S.I.	518	2.59	22	/	2548.1	5	2	0.3	1		16			
LEWISTON		9000-165	U S BUREAU OF RECLAMATION					TRINITY		TRINITY RIVER			8 3N	8W	MD		
CA10165		ERTH	ENG.	14660	31.00	750	/	1910.0	745	73	35.5	8.0	25	265000	1963		
40 43.5	122 47.7		S.I.	18083	80.29	304	/	582.2	227	22	10.8	2.4	8	202605			
LIT PANOCHE DETN		9000-166	U S BUREAU OF RECLAMATION					FRESNO		LITTLE PANOCHE CREEK			20 13S	11E	MD		
CA10166		ERTH	ENG.	5580	81.30	188	/	676.0	1440	114	34.5	5.6	30	1160000	1966		
36 48.0	120 47.0		S.I.	6882	210.57	76	/	206.0	439	35	10.5	1.7	9	886877			
LONG LAKE		9000-222	FOREST SERVICE					TUOLUMNE		W FK CHERRY CREEK			27 4N	20E	MD		

DAMS WITHIN CALIFORNIA OWNED OR OPERATED BY  
AGENCIES OF THE FEDERAL GOVERNMENT

NAME OF DAM			DAM NO.		NAME OF OWNER				COUNTY			STREAM			LOCATION						
NATIONAL ID			TYPE	UNIT	STORAGE CAPACITY	DRAINAGE AREA	RESERV AREA	PARAPET CODE/HT	CREST ELEV	CREST LENGTH	HEIGHT	TOTAL FRBD	OPER FRBD	CREST WIDTH	VOLUME OF DAM	YEAR COMP	SEC	T	R	B&M	
LAT	LONG																				
CA10222			GRAV	ENG.	520	4.00	63	/	8700.0	28	8	0.0		3	25	1931					
38 10.0	119 44.0			S.I.	641	10.36	25	/	2651.8	9	2	0.0		1	19						
LOPEZ			9000-020		CORPS OF ENGINEERS				LOS ANGELES			PACOIMA WASH			--	2N	15W	MD			
CA10020			ERTH	ENG.	209	34.00	30	/	1292.0	1300	50	26.0			228000	1954					
34 18.2	118 24.5			S.I.	257	88.06	12	/	393.8	396	15	7.9			174317						
LOS BANOS DETN			9000-167		U S BUREAU OF RECLAMATION				MERCED			LOS BANOS CREEK			12	11S	9E	MD			
CA10167			ERTH	ENG.	34600	160.00	470	/	384.0	1370	150	30.5	5.8	30	2110000	1965					
37 0.0	120 55.9			S.I.	42679	414.40	190	/	117.0	418	46	9.3	1.8	9	1613200						
LOWER ABBOTT LAKE			9000-310		FOREST SERVICE				MONTEREY			ARROYO SECO FK			36	19S	4E	MD			
CA10310			ERTH	ENG.	100	0.50		/		300	10					UNKN					
36 14.0	121 28.5			S.I.	123	1.30		/		91	3										
LOWER SALMON LAKE			9000-324		FOREST SERVICE				SIERRA			TRIB SALMON CRK			28	21N	12E	MD			
CA10324			ERTH	ENG.	270			3/		360	16					1885					
39 39.1	120 38.2			S.I.	333			/		110	5										
LOWER STONEY RES			9000-121		U S ARMY				MONTEREY			STONEY CREEK			30	23S	6E	MD			
CA10121			ERTH	ENG.	75			/		325	35					1962					
35 57.3	121 16.5			S.I.	92			/		99	11										
LOWER TURNEY			9000-261		DEPT OF THE INTERIOR-NPS WR				PORE	MARIN	GLENBROOK CREEK			--	--	--	MD				
CA10261			ERTH	ENG.	50			/		600	15					1915					
38 2.0	122 53.5			S.I.	61			/		183	5										
MANZANITA LAKE			9000-266		DEPT OF THE INTERIOR-NPS WR				LAVO	SHASTA	MANZANITA CREEK			18	31N	4E	MD				
CA10266			ERTH	ENG.	800			/	5847.0	625	8					1911					
40 32.1	121 34.2			S.I.	986			/	1782.2	190	2										
MARIPOSA			9000-107		CORPS OF ENGINEERS				MARIPOSA			MARIPOSA CREEK			30	7S	17E	MD			
CA10107			ERTH	ENG.	15000	107.00	510	/	455.5	1330	88	16.0		20	643000	1948					
37 17.5	120 8.8			S.I.	18502	277.13	206	/	138.8	405	27	4.9		6	491605						
MARTINEZ			9000-168		U S BUREAU OF RECLAMATION				CONTRA COSTA			TRIB SACRAMENTO R			--	2N	2W	MD			
CA10168			ERTH	ENG.	268		14	/	72.0	1260	44	6.0	4.1	20	195000	1947					
38 0.6	122 6.3			S.I.	330		6	/	21.9	384	13	1.8	1.2	6	149087						
MARTIS CREEK			9000-108		CORPS OF ENGINEERS				NEVADA			MARTIS CREEK			17	17N	17E	MD			
CA10108			ERTH	ENG.	20400	39.00	768	/	5858.0	2673	113	20.0		20	1700000	1972					
39 19.6	120 6.7			S.I.	25163	101.01	311	/	1785.5	815	34	6.1		6	1299734						
MATHER			9000-129		U S AIR FORCE				SACRAMENTO			TRIB MORRISON CREEK			7	8N	7E	MD			
CA10129			ERTH	ENG.	28			/		2000	30					1956					
38 33.3	121 15.5			S.I.	34			/		610	9										
MCGINTY			9000-169		BUREAU OF INDIAN AFFAIRS				MODOC			MUD CREEK			30	46N	13E	MD			
CA10169			ERTH	ENG.	639			/		600	23					1970					
41 47.9	120 32.2			S.I.	788			/		183	7										
MIDDLE EMIGRANT			9000-220		FOREST SERVICE				TUOLUMNE			NFK CHERRY CREEK			15	4N	21E	MD			
CA10220			GRAV	ENG.	130		1980	/		45	7	0.0		2	5300000	1952					
38 10.8	119 40.0			S.I.	160		801	/		14	2	0.0		1	4052114						
MILLER			9000-119		U S AIR FORCE				YUBA			REEDS CREEK			10	15N	5E	MD			
CA10119			ERTH	ENG.	20			/			30					1962					
39 10.2	121 23.8			S.I.	24			/			9										
MILPITAS RES			9000-127		U S ARMY				MONTEREY			SAN ANTONIO RIVER			--	20S	9E	MD			
CA10127			ERTH	ENG.	25			/		75	20					1960					
36 4.0	121 18.2			S.I.	30			/		23	6										
MOJAVE			9000-021		CORPS OF ENGINEERS				SAN BERNARDINO			W FK MOJAVE RIVER			18	3N	3W	SB			
CA10021			ERTH	ENG.	89700			/	3170.0	2200	204	21.0		20	5247000	1971					
34 20.6	117 14.0			S.I.	110644			/	966.2	671	62	6.4		6	4011593						
MONTICELLO			9000-170		U S BUREAU OF RECLAMATION				NAPA			PUTAH CREEK			29	8N	2W	MD			



DAMS WITHIN CALIFORNIA OWNED OR OPERATED BY  
AGENCIES OF THE FEDERAL GOVERNMENT

NAME OF DAM				DAM NO.		NAME OF OWNER				COUNTY			STREAM			LOCATION					
NATIONAL ID				TYPE	UNIT	STORAGE CAPACITY	DRAINAGE AREA	RESERV AREA	PARAPET CODE/HT	CREST ELEV	CREST LENGTH	HEIGHT	TOTAL FRBD	OPER FRBD	CREST WIDTH	VOLUME OF DAM	YEAR COMP	SEC	T	R	B&M
LAT	LONG																				
CA10170				VARA	ENG.	1602000	576.00	20700	/	456.0	1023	255	16.0	0.5	12	326000	1957				
38 30.8 122 6.2					S.I.	1976066	1491.84	8377	/	139.0	312	78	4.9	0.2	4	249243					
NEW HOGAN				9000-109		CORPS OF ENGINEERS					CALAVERAS	CALAVERAS RIVER				31 4N 11E	MD				
CA10109				ERTH	ENG.	317000	363.00	4410	/	725.0	1960	210	45.5		20	2465000	1963				
38 9.1 120 48.7					S.I.	391019	940.17	1785	/	221.0	597	64	13.9		6	1884615					
NEW MELONES				9000-246		U S BUREAU OF RECLAMATION					CALAVERAS	STANISLAUS RIVER				10 1N 13E	MD				
CA10246				ROCK	ENG.	2400000	900.00	12500	/	1135.0	1650	578	47.0	11.6	40	15970000	1979				
37 56.9 120 31.5					S.I.	2960399	2331.00	5059	/	345.9	503	176	14.3	3.5	12	12209863					
NIMBUS				9000-174		U S BUREAU OF RECLAMATION					SACRAMENTO	AMERICAN RIVER				16 9N 7E	MD				
CA10174				GRAV	ENG.	8760	3.00	540	/	132.0	1093	47	29.6	5.5	28	121100	1955				
38 38.2 121 13.4					S.I.	10805	7.77	219	/	40.2	333	14	9.0	1.7	9	92587					
NORTH FORK				9000-110		CORPS OF ENGINEERS					PLACER	N FK AMERICAN RIVER				31 13N 9E	MD				
CA10110				VARA	ENG.	14700	343.00	279	/	718.0	620	155	7.0		7	29000	1939				
38 56.2 121 1.4					S.I.	18132	888.37	113	/	218.8	189	47	2.1		2	22171					
O'NEILL				9000-171		U S BUREAU OF RECLAMATION					MERCED	SAN LUIS CREEK				1 10S 8E	MD				
CA10171				ERTH	ENG.	56400	18.00	2250	/	233.0	14300	64	8.0	5.0	30	2880000	1967				
37 5.0 121 2.0					S.I.	69569	46.62	911	/	71.0	4359	20	2.4	1.5	9	2201903					
OAK HILL RES				9000-125		U S ARMY					MONTEREY	TRIB SAN ANTONIO R			-- 22S 7E	MD					
CA10125				ERTH	ENG.	50			/		125	30					1962				
36 1.2 121 12.1					S.I.	61			/		38	9									
ORTEGA				9000-176		U S BUREAU OF RECLAMATION					SANTA BARBARA	PICAY CREEK				15 4N 26W	SB				
CA10176				ERTH	ENG.	60		4	/	458.9	430	119	0.0	0.8	20	146000	1956				
34 25.6 119 35.0					S.I.	74		2	/	139.9	131	36	0.0	0.2	6	111624					
OWENS				9000-111		CORPS OF ENGINEERS					MARIPOSA	OWENS CREEK				23 7E 16E	MD				
CA10111				ERTH	ENG.	3600	26.00	175	/	422.0	790	75	14.5		20	261000	1949				
37 18.9 120 11.1					S.I.	4440	67.34	71	/	128.6	241	23	4.4		6	199547					
PACKER				9000-231		FOREST SERVICE					SIERRA	TRIB SALMON CREEK				5 20N 12E	MD				
CA10231				ERTH	ENG.	70	0.40	12	/	6218.0	90	11	2.2		6		1885				
39 37.4 120 39.2					S.I.	86	1.04	5	/	1895.2	27	3	0.7		2						
PALO VERDE DIV				9000-304		U S BUREAU OF RECLAMATION					RIVERSIDE	COLORADO RIVER				19 5S 24E	SB				
CA10304				ERRK	ENG.				/	296.0	1300	46	37.0		20	157000	1957				
33 44.1 114 30.7					S.I.				/	90.2	396	14	11.3		6	120034					
PARKER				9000-305		U S BUREAU OF RECLAMATION					SAN BERNARDINO	COLORADO RIVER				3 2N 27E	SB				
CA10305				VARA	ENG.	648000	1.788E5	20400	/	455.0	856	75	50.0	5.0	39	380000	1938				
34 17.8 114 8.3					S.I.	799307	4.631E5	8256	/	138.7	261	23	15.2	1.5	12	290528					
PENDOLA DEBRIS				9000-218		FOREST SERVICE					SANTA BARBARA	AGUA CALIENTE				14 5N 26W	SB				
CA10218				GRAV	ENG.	59			/		230	14			6		1966				
34 30.8 119 34.5					S.I.	72			/		70	4			2						
PICKENS M1				9000-340		FOREST SERVICE					LOS ANGELES	MULLALY BRANCH				23 2N 13W	SB				
CA10341				GRAV	ENG.	16	0.30		3/		104	27					1965				
34 14.3 118 13.0					S.I.	19	0.78		/		32	8									
PILGRIM				9000-132		U S MARINE CORPS					SAN DIEGO	PILGRIM CREEK				26 10S 4W	SB				
CA10132				ERTH	ENG.	45			/		600	50					1973				
33 16.6 117 18.2					S.I.	55			/		183	15									
PINE FLAT				9000-112		CORPS OF ENGINEERS					FRESNO	KINGS RIVER				2 13S 24E	MD				
CA10112				GRAV	ENG.	1000000	1545.00	5970	/	970.0	1840	440	53.5		32	2200000	1954				
36 49.9 119 19.5					S.I.	1233499	4001.55	2416	/	295.7	561	134	16.3		10	1682009					
PRADO				9000-022		CORPS OF ENGINEERS					RIVERSIDE	SANTA ANA RIVER				20 3S 7W	SB				
CA10022				ERTH	ENG.	314400	2230.00	6695	/	566.0	2280	106	23.0		30	3389000	1941				
33 53.4 117 38.6					S.I.	387812	5775.70	2709	/	172.5	695	32	7.0		9	2591059					
PROCTOR CREEK				9000-178		BUREAU OF LAND MANAGEMENT					SHASTA	OFFSTREAM				26 35N 5E	MD				

DAMS WITHIN CALIFORNIA OWNED OR OPERATED BY  
AGENCIES OF THE FEDERAL GOVERNMENT

NAME OF DAM			DAM NO.		NAME OF OWNER					COUNTY			STREAM			LOCATION			
																SEC	T	R	B&M
NATIONAL ID		TYPE	UNIT	STORAGE CAPACITY	DRAINAGE AREA	RESERV AREA	PARAPET CODE/HT	CREST ELEV	CREST LENGTH	HEIGHT	TOTAL FRBD	OPER FRBD	CREST WIDTH	VOLUME OF DAM	YEAR COMP				
LAT	LONG																		
CA10178		ERTH	ENG.	396			/	4040.0	2500	12					1956				
40 52.5	121 23.5		S.I.	488			/	1231.4	762	4									
PROSSER CREEK		9000-179	U S BUREAU OF RECLAMATION					NEVADA		PROSSER CREEK			30 18N 17E MD						
CA10179		ERTH	ENG.	29800	50.00	734	/	5761.0	1830	133	19.8	6.5	30	1804000	1962				
39 22.8	120 8.4		S.I.	36758	129.50	297	/	1756.0	558	41	6.0	2.0	9	1379248					
PULGAS LAKE DAM		9000-130	U S MARINE CORPS					SAN DIEGO		PIEDRA DE LUMBRE CR			-- 12S 4W SB						
CA10130		ERTH	ENG.	33			/		300	40					1953				
33 20.6	117 26.2		S.I.	40			/		91	12									
PUTAH DIV		9000-180	U S BUREAU OF RECLAMATION					SOLANO		PUTAH CREEK			32 8N 1W MD						
CA10180		GRAV	ENG.	720	644.00	110	/	136.3	910	16		6.0	12	25000	1957				
38 29.6	122 0.3		S.I.	888	1667.96	45	/	41.5	277	5		1.8	4	19113					
RALSTON LAKE		9001-045	CA STATE DFG (OPER BY USFS)					EL DORADO		RALSTON LAKE			34 12N 17E MD						
CA00045		GRAV	ENG.	150	0.30	16	3/	7800.0	40	11	1.0		2	116	1960				
38 50.6	120 5.8		S.I.	185	0.78	6	/	2377.4	12	3	0.3		1	88					
REC DAM EDWARDS AB		9000-120	U S AIR FORCE					LOS ANGELES		REC DAM EDWARDS AB			24 9N 7W MD						
CA10120		ERTH	ENG.	17		2	/		320	42					1960				
34 56.4	117 41.0		S.I.	20		1	/		98	13									
RED BLUFF DIV		9000-181	U S BUREAU OF RECLAMATION					TEHAMA		SACRAMENTO RIVER			33 27N 3W MD						
CA10181		GRAV	ENG.	3920		530	/	267.0	752	19	32.0	6.0	12	201300	1964				
40 14.0	122 11.0		S.I.	4835		214	/	81.4	229	6	9.8	1.8	4	153903					
RESERVOIR C		9000-325	FOREST SERVICE					MODOC		TRIB CLOVER SWALE			13 44N 10E MD						
CA10325		ERTH	ENG.	2028	14.30		3/		850	20	2.0				1911				
41 39.6	120 46.3		S.I.	2501	37.04		/		259	6	0.6								
RESERVOIR M		9000-316	FOREST SERVICE					MODOC		FAIRCHILD MEADOWS			13 44N 9E MD						
CA10316		ERTH	ENG.	2840	2.10		/		1200	13			12		1977				
41 39.7	120 52.3		S.I.	3503	5.44		/		366	4			4						
RESERVOIR N		9000-317	FOREST SERVICE					MODOC		TR FAIRCHILD SWAMP			24 44N 9E MD						
CA10317		ERTH	ENG.	628	3.60		/		1525	7			12		1977				
41 37.5	120 53.0		S.I.	774	9.32		/		465	2			4						
ROMERO CAN CR #18		9001-049	USCE-SANTA BARBARA CO FCWCD					SANTA BARBARA		ROMERO CANYON CREEK			10 4N 26W SB						
CA10049		ERTH	ENG.				/		420	38					1972				
34 26.7	119 35.5		S.I.				/		128	12									
ROUND LAKE		9001-020	CA STATE DFG (OPER BY USFS)					EL DORADO		U TRUCKEE RIVER			4 10N 18E MD						
CA00020		GRAV	ENG.	300	1.50	41	3/	8200.0	44	9	0.9		2	134	1955				
38 45.2	120 0.4		S.I.	370	3.89	17	/	2499.4	13	3	0.3		1	102					
SALINAS		9000-202	CORPS OF ENGINEERS					SAN LUIS OBISPO		SALINAS RIVER			8 30S 14E MD						
CA10202		VARA	ENG.	26000	111.00	793	/	1325.0	308	135	24.0		8	60000	1942				
35 20.0	120 30.1		S.I.	32070	287.49	321	/	403.9	94	41	7.3		2	45872					
SAN ANTONIO		9000-023	CORPS OF ENGINEERS					SAN BERNARDINO		SAN ANTONIO CREEK			30 1N 8W SB						
CA10023		ERTH	ENG.	9285	111.00	793	/	2260.0	3850	160	22.0			6050000	1956				
34 9.4	117 40.8		S.I.	11453	287.49	321	/	688.8	1173	49	6.7			4625527					
SAN JACINTO		9000-182	U S BUREAU OF RECLAMATION					RIVERSIDE		SAN JACINTO RIVER			29 4S 1W SB						
CA10182		ERTH	ENG.	1400			/		10120	22					1947				
33 47.8	116 59.5		S.I.	1726			/		3085	7									
SAN JUSTO		9000-323	U S BUREAU OF RECLAMATION					SAN BENITO		OFFSTREAM			8 13S 5E MD						
CA10323		ERTH	ENG.	10300	0.00	202	/	508.6	2211	133	88.5	5.2	33	1255000	1985				
36 49.0	121 26.8		S.I.	12705	0.00	82	/	155.0	674	41	27.0	1.6	10	959510					
SAN LUIS		9000-183	U S BUREAU OF RECLAMATION					MERCED		SAN LUIS CREEK			-- 10S 8E MD						
CA10183		ERTH	ENG.	2041000	84.60	13000	/	554.0	18600	305	10.0	8.2	30	77670000	1967				
37 3.5	121 4.5		S.I.	2517573	219.11	5261	/	168.9	5669	93	3.0	2.5	9	59382598					
SANTA FE		9000-024	CORPS OF ENGINEERS					LOS ANGELES		SAN GABRIEL RIVER			6 1S 10W SB						

DAMS WITHIN CALIFORNIA OWNED OR OPERATED BY  
AGENCIES OF THE FEDERAL GOVERNMENT

NAME OF DAM			DAM NO.		NAME OF OWNER				COUNTY			STREAM			LOCATION			
															SEC	T	R	B&M
NATIONAL ID			TYPE	UNIT	STORAGE CAPACITY	DRAINAGE AREA	RESERV AREA	PARAPET CODE/HT	CREST ELEV	CREST LENGTH	HEIGHT	TOTAL FRBD	OPER FRBD	CREST WIDTH	VOLUME OF DAM	YEAR COMP		
LAT	LONG																	
CA10024 34 6.8 117 58.1			ERTH	ENG.	32109	236.00	1079	/	513.0	24100	92	17.0		30	12033000	1949		
				S.I.	39606	611.24	437	/	156.4	7346	28	5.2		9	9199830			
SARDINE LAKE CA00092 37 51.5 119 11.8			9000-092	U S FOREST SERVICE					MONO		WALKER CREEK			15	1S 25E MD			
			ROCK	ENG.	385	1.64	19	3/	9895.0	60	9	2.5		4		UNKN		
				S.I.	474	4.25	8	/	3016.0	18	3	0.8		1				
SENATOR WASH CA10185 32 53.4 114 28.5			9000-185	U S BUREAU OF RECLAMATION					IMPERIAL		SENATOR WASH			32	15S 24E MD			
			ERTH	ENG.	13836		470	/	265.0	2342	84	14.0		30	1248000	1966		
				S.I.	17066		190	/	80.8	714	26	4.3		9	954158			
SEPULVEDA CA10025 34 10.0 118 28.4			9000-025	CORPS OF ENGINEERS					LOS ANGELES		LOS ANGELES RIVER			17	1N 15W SB			
			ERTH	ENG.	17425	152.00	1340	/	725.0	15443	57	25.0		30	2540000	1941		
				S.I.	21493	393.68	542	/	221.0	4707	17	7.6		9	1941956			
SEVEN OAKS CA10324 34 10.7 117 18.0			9001-324	CORPS OF ENGINEERS					SAN BERNARDINO		SANTA ANA RIV			4	1S 2W SB			
			ROCK	ENG.	145600	177.00	780	NO /	2610.0	2630	550	30.0		40	4000000	UNDR		
				S.I.	179597	458.43	316	/	795.5	802	168	9.1		12	3058199			
SHASTA CA10186 40 43.1 122 25.2			9000-186	U S BUREAU OF RECLAMATION					SHASTA		SACRAMENTO RIVER			15	33N 5W MD			
			GRAV	ENG.	4552000	6665.00	29740	/	1077.5	3460	521	40.5	6.9	30	8430000	1945		
				S.I.	5614891	1.726E4	12035	/	328.4	1055	159	12.3	2.1	9	6445156			
SLY PARK CA10187 38 42.8 120 33.6			9000-187	U S BUREAU OF RECLAMATION					EL DORADO		SLY PARK CREEK			17	10N 13E MD			
			ERTH	ENG.	41000	47.00	650	/	3482.0	760	176	11.0	5.9	35	1129615	1955		
				S.I.	50573	121.73	263	/	1061.3	232	54	3.4	1.8	11	863647			
SMITH LAKE CA10239 39 59.0 121 1.0			9000-239	FOREST SERVICE					PLUMAS		WAPAUNSIE CREEK			31	25N 9E MD			
			ERTH	ENG.	400			/		380	14			10		1909		
				S.I.	493			/		116	4			3				
SNAG LAKE CA10230 39 40.3 120 37.6			9000-230	FOREST SERVICE					SIERRA		TRIB SALMON CREEK			21	21N 12E MD			
			ERTH	ENG.	106	0.20	23	/	6600.0	80	8	3.0		5		1885		
				S.I.	130	0.52	9	/	2011.7	24	2	0.9		2				
SNOW LAKE CA10219 38 10.4 119 39.0			9000-219	FOREST SERVICE					TUOLUMNE		TR E FK CHERRY CREEK			25	4N 21E MD			
			GRAV	ENG.	240	1.00	50	/	9300.0	50	10	0.0		13	55	1935		
				S.I.	296	2.59	20	/	2834.6	15	3	0.0		4	42			
SOUTH CA10189 38 12.6 122 10.2			9000-189	U S BUREAU OF RECLAMATION					NAPA		OFFSTREAM			2	4N 3W MD			
			ERTH	ENG.	60			/			21					1959		
				S.I.	74			/			6							
SOUTH MOUNTAIN CA10318 41 48.3 120 39.0			9000-318	FOREST SERVICE					MODOC		TR FLETCHER CR			25	46N 11E MD			
			ERTH	ENG.	566	4.70		/		1235	10			14		1980		
				S.I.	698	12.17		/		376	3			4				
SPAULDING 3 CA10237 41 30.5 121 7.5			9000-237	FOREST SERVICE					MODOC		TRIB TURNER CREEK			1	42N 7E MD			
			ERTH	ENG.	80	0.80		/		1240	9			13		1965		
				S.I.	98	2.07		/		378	3			4				
SPRING CREEK CA10190 40 37.8 122 28.0			9000-190	U S BUREAU OF RECLAMATION					SHASTA		SPRING CREEK			18	32N 5W MD			
			ERTH	ENG.	5874	15.50	87	/	816.0	1110	184	21.0	6.5	30	1891000	1963		
				S.I.	7245	40.15	35	/	248.7	338	56	6.4	2.0	9	1445764			
STAMPEDE CA10192 39 29.0 120 6.2			9000-192	U S BUREAU OF RECLAMATION					SIERRA		LITTLE TRUCKEE RIVER			--	19N 17E MD			
			ERTH	ENG.	226500	130.00	3450	/	5970.0	1511	226	21.3	6.3	40	4517000	1970		
				S.I.	279387	336.70	1396	/	1819.7	461	69	6.5	1.9	12	3453472			
STONY GORGE CA10194 39 35.1 122 31.9			9000-194	U S BUREAU OF RECLAMATION					GLENN		STONY CREEK			16	20N 6W MD			
			GRAV	ENG.	50350	735.00	1280	/	847.0	868	119	25.6	0.0	10	43100	1928		
				S.I.	62106	1903.65	518	/	258.2	265	36	7.8	0.0	3	32952			
SUCCESS CA10113 36 3.5 118 55.1			9000-113	CORPS OF ENGINEERS					TULARE		TULE RIVER			35	21S 28E MD			
			ERTH	ENG.	82300	393.00	2450	/	652.5	3490	156	39.0		23	5560000	1961		
				S.I.	101517	1017.87	991	/	198.9	1064	48	11.9		7	4250897			
SUGAR PINE			9000-306	U S BUREAU OF RECLAMATION					PLACER		NORTH SHIRTTAIL			24	15N 10E MD			



DAMS WITHIN CALIFORNIA OWNED OR OPERATED BY  
AGENCIES OF THE FEDERAL GOVERNMENT

NAME OF DAM			DAM NO.		NAME OF OWNER					COUNTY			STREAM			LOCATION			
																SEC	T	R	B&M
NATIONAL ID			TYPE	UNIT	STORAGE CAPACITY	DRAINAGE AREA	RESERV AREA	PARAPET CODE/HT	CREST ELEV	CREST LENGTH	HEIGHT	TOTAL FRBD	OPER FRBD	CREST WIDTH	VOLUME OF DAM	YEAR COMP			
LAT	LONG																		
CA10306			ERTH	ENG.	6921		165	/	3649.9	689	175	31.8	11.1	40	1000000	1981			
39	7.8	120 47.7		S.I.	8537		67	/	1112.5	210	53	9.7	3.4	12	764549				
SURVEYORS VALLEY			9000-319		FOREST SERVICE				MODOC		TR BOLES CR				3 44N	9E MD			
CA10319			ERTH	ENG.	925	3.50		/			8			6		1955			
41	41.0	120 55.0		S.I.	1140	9.07		/			2			2					
SWAINS HOLE			9000-227		FOREST SERVICE				LASSEN		BUTTE CREEK				35 33N	6E MD			
CA10227			ERTH	ENG.	86			/		740	15			8		1935			
40	40.8	121 16.7		S.I.	106			/		226	5			2					
SYCAMORE RES			9000-128		U S ARMY				MONTEREY		SYCAMORE CREEK				17 23S	8E MD			
CA10128			ERTH	ENG.	35			/		100	25					1961			
35	50.0	121 8.0		S.I.	43			/		30	8								
TELEPHONE FLAT			9000-210		FOREST SERVICE				MODOC		TRIB BOLES CREEK				3 45N	11E MD			
CA10210			ERTH	ENG.	1200	10.30	640	/	4995.0	425	7			8	4628	UNKN			
41	46.7	120 41.3		S.I.	1480	26.68	259	/	1522.5	130	2			2	3538				
TERMINUS			9000-114		CORPS OF ENGINEERS				TULARE		KAWEAH RIVER				25 17S	27E MD			
CA10114			ERTH	ENG.	143000	561.00	1945	/	750.0	2375	255	56.0		25	7000000	1962			
36	25.0	119 0.2		S.I.	176390	1452.99	787	/	228.6	724	78	17.1		8	5351849				
TRINITY			9000-196		U S BUREAU OF RECLAMATION				TRINITY		TRINITY RIVER				15 34N	8W MD			
CA10196			ERTH	ENG.	2447650	688.00	16535	/	2395.0	2450	458	25.0	6.8	40	29410000	1962			
40	48.1	122 45.7		S.I.	3019176	1781.92	6692	/	730.0	747	140	7.6	2.1	12	22485415				
TWIN LAKES			9000-308		FOREST SERVICE				MONO		MAMMOTH CREEK				4 4S	27E MD			
CA10308			GRAV	ENG.	105	7.00		/		30	7			1		1953			
37	37.5	119 0.5		S.I.	129	18.13		/		9	2								
TWITCHELL			9000-197		U S BUREAU OF RECLAMATION				SAN LUIS		OBISPO	CUYAMA RIVER				35 11N	33W SB		
CA10197			ERTH	ENG.	240000	1135.00	3700	/	692.0	1804	211	40.5	5.5	30	5833000	1958			
34	59.0	120 19.0		S.I.	296039	2939.65	1497	/	210.9	550	64	12.3	1.7	9	4459620				
U SALMON LAKE			9000-229		FOREST SERVICE				SIERRA		TRIB SALMON CREEK				29 21N	12E MD			
CA10229			ROCK	ENG.	389	1.00	41	/	6495.0	70	13	3.5		6		1885			
39	39.3	120 38.9		S.I.	479	2.59	17	/	1979.7	21	4	1.1		2					
UPPER BUCK LAKE			9000-221		FOREST SERVICE				TUOLUMNE		BUCK MEADOW CREEK				36 4N	20E MD			
CA10221			GRAV	ENG.	360	5.80	13	/	8280.0	41	8			36	24	1931			
38	10.0	119 43.0		S.I.	444	15.02	5	/	2523.7	12	2			11	18				
UPPER LETTS			9000-302		CA STATE DFG (OPER BY USFS)				COLUSA		LETTS CREEK				24 17N	8W MD			
CA10302			ERTH	ENG.	319	0.40	33	/	4499.0	212	21	5.8		12	14590	1958			
39	18.5	122 42.5		S.I.	393	1.04	13	/	1371.3	65	6	1.8		4	11154				
UPPER SARDINE LAKE			9000-331		FOREST SERVICE				SIERRA		TRIB SARDINE CREEK				9 20N	12E MD			
CA10331			ERTH	ENG.	550	1.50		3/		165	26	10.0				1885			
39	36.7	120 37.9		S.I.	678	3.89		/		50	8	3.0							
WALKER MINE TAILS			9000-213		FOREST SERVICE				PLUMAS		DOLLY CREEK				12 24N	11E MD			
CA10213			ERTH	ENG.	1200	2.60		/	5725.0	3920	30			8		UNKN			
39	57.3	120 40.8		S.I.	1480	6.73		/	1745.0	1195	9			2					
WARM SPRINGS			9000-303		CORPS OF ENGINEERS				SONOMA		DRY CREEK				18 10N	10W MD			
CA10303			ERTH	ENG.	381000	130.00	3600	/	519.0	3000	319	24.0		30	30000000	1982			
38	43.0	123 0.5		S.I.	469963	336.70	1457	/	158.2	914	97	7.3		9	22936499				
WEAVER			9000-232		FOREST SERVICE				NEVADA		EAST FORK CREEK				32 19N	12E MD			
CA10232			ROCK	ENG.	1390	0.90	93	/	6480.0	106	27	6.0		8		1967			
39	28.1	120 39.7		S.I.	1714	2.33	38	/	1975.1	32	8	1.8		2					
WESTSIDE DETEN DK			9000-200		U S BUREAU OF RECLAMATION				RIVERSIDE		OFFSTREAM				20 6S	7E SB			
CA10200			ERTH	ENG.	1300			/		6279	22					1970			
33	38.7	116 16.6		S.I.	1603			/		1914	7								
WHISKEYTOWN			9000-204		U S BUREAU OF RECLAMATION				SHASTA		CLEAR CREEK				28 32N	6W MD			

DAMS WITHIN CALIFORNIA OWNED OR OPERATED BY  
AGENCIES OF THE FEDERAL GOVERNMENT

NAME OF DAM			DAM NO.		NAME OF OWNER				COUNTY			STREAM			LOCATION			
															SEC	T	R	B&M
NATIONAL ID		TYPE	UNIT	STORAGE CAPACITY	DRAINAGE AREA	RESERV AREA	PARAPET CODE/HT	CREST ELEV	CREST LENGTH	HEIGHT	TOTAL FRBD	OPER FRBD	CREST WIDTH	VOLUME OF DAM	YEAR COMP			
LAT	LONG																	
CA10204		ERTH	ENG.	241100	201.00	3220	/	1228.0	4000	263	18.0	7.5	30	4535000	1963			
40 35.9	122 32.2			S.I.	297396	520.59	1303	/	374.3	1219	80	5.5	2.3	9	3467234			
WHITTIER NARROWS		9000-027	CORPS OF ENGINEERS					LOS ANGELES		SAN GABRIEL RIVER			4	2S	11W	SB		
CA10027		ERTH	ENG.	67060	554.00	2500	/	239.0	16960	56	39.0			3453000	1957			
34 1.2	118 3.2			S.I.	82718	1434.86	1012	/	72.8	5169	17	11.9			2639991			
WILDHORSE		9000-332	FOREST SERVICE					MODOC		WILD HORSE CRK			6	47N	10E	MD		
CA10332		ERTH	ENG.	50	11.50		3/		1260	12	3.0				1934			
41 56.8	120 51.4			S.I.	61	29.76		/		384	4	0.9						
Y MEADOWS		9000-212	FOREST SERVICE					TUOLUMNE		ROCK CREEK			24	4N	19E	MD		
CA10212		GRAV	ENG.	180	1.00	11	/	8620.0	75	64	2.0		4	360	1933			
38 11.5	119 49.8			S.I.	222	2.59	4	/	2627.4	23	20	0.6		1	275			

THE UNIVERSITY OF CHICAGO  
LIBRARY  
1000 S. MICHIGAN AVE.  
CHICAGO, ILL. 60607  
TEL. 773-936-5000

THE UNIVERSITY OF CHICAGO  
LIBRARY

THE UNIVERSITY OF CHICAGO  
LIBRARY

THE UNIVERSITY OF CHICAGO  
LIBRARY

THE UNIVERSITY OF CHICAGO  
LIBRARY

THE UNIVERSITY OF CHICAGO  
LIBRARY

THE UNIVERSITY OF CHICAGO  
LIBRARY

THE UNIVERSITY OF CHICAGO  
LIBRARY

THE UNIVERSITY OF CHICAGO  
LIBRARY

THE UNIVERSITY OF CHICAGO  
LIBRARY

THE UNIVERSITY OF CHICAGO  
LIBRARY

THE UNIVERSITY OF CHICAGO  
LIBRARY

THE UNIVERSITY OF CHICAGO  
LIBRARY

THE UNIVERSITY OF CHICAGO  
LIBRARY

THE UNIVERSITY OF CHICAGO  
LIBRARY

THE UNIVERSITY OF CHICAGO  
LIBRARY

THE UNIVERSITY OF CHICAGO  
LIBRARY

THE UNIVERSITY OF CHICAGO  
LIBRARY

THE UNIVERSITY OF CHICAGO  
LIBRARY



State of California — Resources Agency  
Department of Water Resources  
P.O. Box 942836  
Sacramento, CA 94236-0001

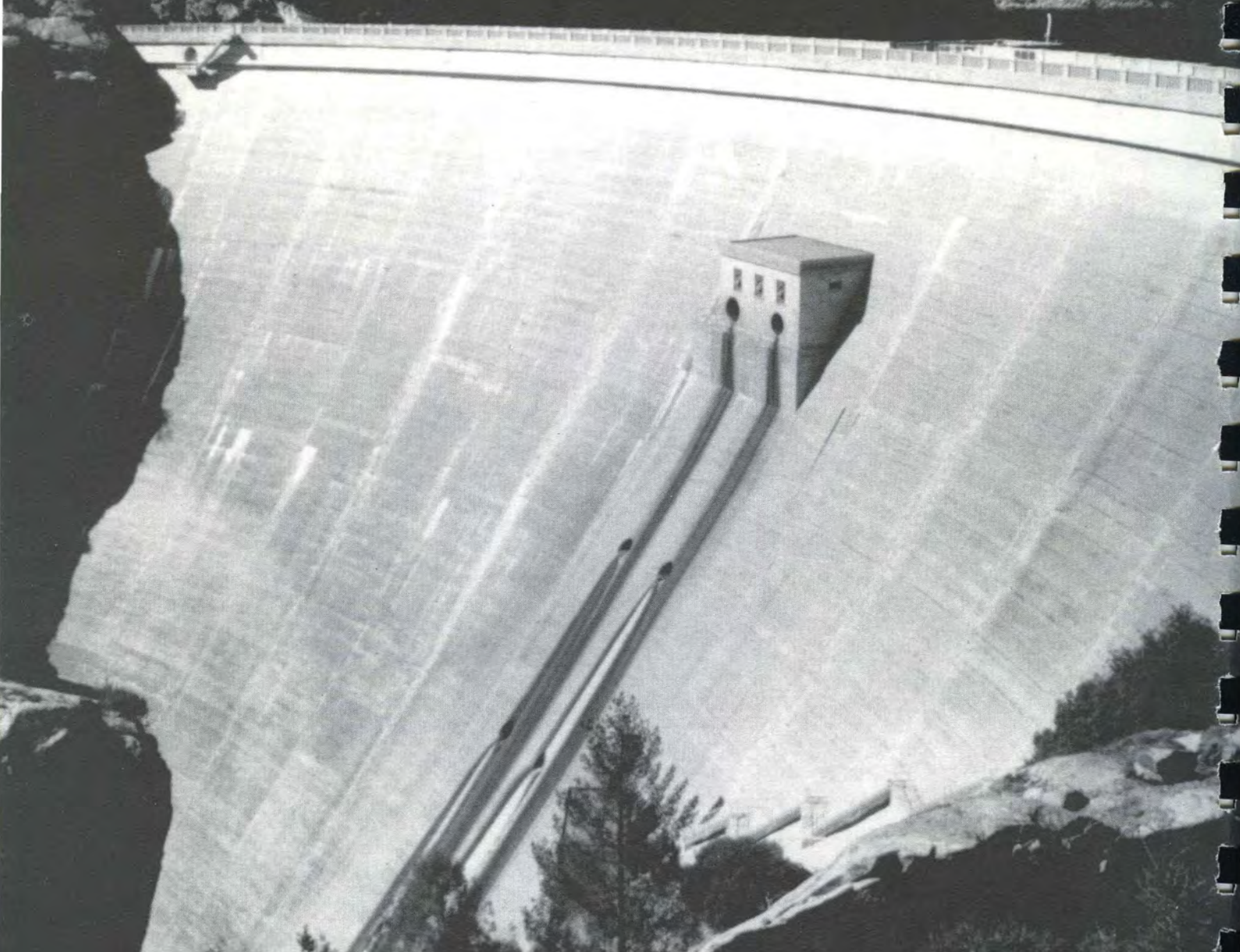



PRINTING  
DWR REPROGRAPHICS