

*Pomona College
Geology Library*

State of California
The Resources Agency

Department of
Water Resources

FEB 26 1980



Dams Within Jurisdiction of the State of California

Bulletin 17-79
December 1979

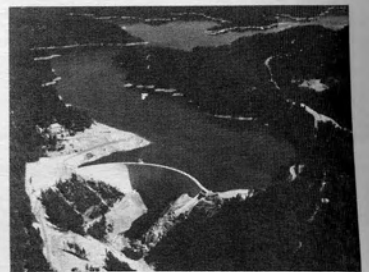

ON THE COVER: New Bullards Bar Dam and Reservoir, the second highest dam in California is a variable radius arch dam. It is located approximately 14 miles northwest of Nevada City on the Yuba River North Fork in Yuba County. The dam was completed in 1970 and first certified for full storage in 1971. It is 193 metres (635 feet) high and when full, the reservoir contains 1,196,500 cubic dekametres (969,600 acre-feet) of water. Characterized as a multiple-purpose dam, it provides water for domestic uses and irrigation, recreation, and hydroelectric power generation. It is owned and operated by the Yuba County Water Agency.

**Department of
Water Resources
Bulletin 17-79**

Dams Within Jurisdiction of the State of California

December 1979

Huey D. Johnson
Secretary for Resources

Edmund G. Brown Jr.
Governor

Ronald B. Robie
Director

**The Resources
Agency**

**State of
California**

**Department of
Water Resources**

Department of
Water Resources
Bulletin 17-79

Dams Within Jurisdiction of the State of California

December 1978



Richard B. Robie
Director
Department of
Water Resources

Edmund G. Brown Jr.
Governor
State of
California

Frederic D. Johnson
Secretary for Water
The Resources
Agency

FOREWORD

Before 1929, California exercised only limited supervision over dams; its jurisdiction actually extended to less than half the dams then existing. In addition, a few dams were under federal supervision. When on March 12, 1928, the failure of St. Francis Dam in Southern California resulted in a major disaster, the Legislature responded by enacting new dam safety legislation which became effective on August 14, 1929. Thus, 1979 marks the Golden Anniversary of California's dam safety program. The subsequent failure of Baldwin Hills Dam in 1963 was followed by additional legislation, which took effect on September 17, 1965, providing for State jurisdiction over offstream storage facilities and over the entire reservoir, as well as the dam.

Today, provisions of the Dam Safety Act are administered by the Department's Division of Safety of Dams. Engineers and geologists of the Division review plans and specifications for construction of new dams, and for enlargement, repair, or removal of existing dams. When a new dam is proposed, Division personnel investigate the site and the construction materials, and identify any conditions that may require design changes. After making certain that the proposed site and the plans are in accord with the Dam Safety Act, the Division then issues formal approval, allowing the builder to begin construction. While a dam is under construction, Division personnel make frequent checks for compliance with approved plans and specifications.

Before a completed dam may be operated, the Department of Water Resources must issue a "Certificate of Approval," attesting to the safety of both the dam and reservoir. It may contain restrictions and it may be amended or revoked.

The Division of Safety of Dams periodically inspects operational dams to determine whether conditions have developed that could be hazardous during normal operations or during emergencies, such as floods or earthquakes. Should Division personnel identify such hazardous conditions, the Department directs the dam operator to correct them. Division personnel also reevaluate the safety of operational dams whenever advances in the technology of structural analysis or hydrology reveal the need for new studies. The San Fernando earthquake of February 9, 1971, resulted in increased public awareness of seismic risks and stimulated advances in the state-of-the-art in dynamic analysis of dams. Since that time, the Department has made a determined effort to reconsider the seismic safety of all California dams through new applications of computer technology in conjunction with dynamic testing of material properties.

In the past four years the Division's program has been expanded to include review of major federal projects where there is high public interest. One such project under review is the proposed Auburn Dam. The Division is also conducting the Federal Dam Safety Program in California authorized by the National Dam Inspection Act for the U. S. Army Corps of Engineers.

In administering the Dam Safety Act, the Department must comply with the provisions of the California Environmental Quality Act of 1970. In compliance with the Act, all formal approval and revocation actions must be preceded by appropriate environmental documentation.

Our dam safety program has become widely copied. Its success is due to those professionals who guided and administered the program in its early years and to their successors, whose leadership was crucial during the phenomenal increase in jurisdictional dams in the decade beginning in the mid-1960s. The achievements of fifty years of dam safety cannot be contemplated however, without a haunting remembrance of those hundreds of men, women, and children who never saw the dawn on that March morning in 1928.

Data in this bulletin relating to dams under State jurisdiction were obtained from applications and plans submitted by owners and from surveys and supplementary information acquired during inspections and special studies. Data on federal dams and reservoirs, which are not subject to state jurisdiction, are also included in this bulletin. The Department of Water Resources gratefully acknowledges the assistance and cooperation of the federal agencies that provided this information.

The Department always welcomes suggestions for additions and improvements from users of the Bulletin 17 series. You may address them to the Division of Safety of Dams, Department of Water Resources, P. O. Box 388, Sacramento, CA 95802.

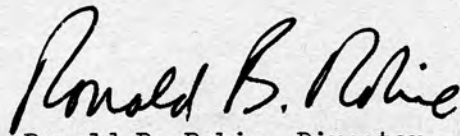

Ronald B. Robie, Director
Department of Water Resources
The Resources Agency
State of California

CONTENTS

FOREWORD iii

ORGANIZATION AND CREDITS vi

FIFTY YEARS OF DAM SAFETY vii

EXPLANATION OF TABULATED DATA xvi

PROVISIONS OF DIVISION 3 OF THE CALIFORNIA WATER CODE
AFFECTING JURISDICTION OVER DAMS AND RESERVOIRS (Graph) xvii

ABBREVIATIONS xviii

CLASSIFICATION OF DAMS WITHIN STATE JURISDICTION (Chart) xx

DAMS WITHIN JURISDICTION OF THE STATE OF CALIFORNIA
LISTED ALPHABETICALLY BY NAME OF DAM 1

DAMS WITHIN JURISDICTION OF THE STATE OF CALIFORNIA
LISTED ALPHABETICALLY WITHIN COUNTY 53

RESERVOIRS WITH NAME DIFFERENT FROM NAME OF DAM 79

DAMS OWNED OR OPERATED BY AGENCIES OF
THE FEDERAL GOVERNMENT 83

METRIC CONVERSION FACTORS Inside Back Cover

All Photos by Division of Safety of Dams

Copies of this bulletin at \$3.00 each may be ordered from:
State of California
DEPARTMENT OF WATER RESOURCES
P. O. Box 388
Sacramento, California 95802
Make checks payable to: DEPARTMENT OF WATER RESOURCES
California residents add 6% sales tax.

STATE OF CALIFORNIA
Edmund G. Brown Jr., Governor

THE RESOURCES AGENCY
Huey D. Johnson, Secretary for Resources

DEPARTMENT OF WATER RESOURCES
Ronald B. Robie, Director

Mary Anne Mark
Deputy Director

Gerald H. Meral
Deputy Director

Robert W. James
Deputy Director

Charles R. Shoemaker
Deputy Director

DIVISION OF SAFETY OF DAMS

James J. Doody Chief

This report was prepared under the
supervision of

Fleming E. Peek Chief, Reports and Administration Branch

by

George H. Kruse Associate Engineer, Water Resources
Raymond D. Hart Assistant Engineer, Water Resources
Floyd E. Brooks Water Resources Technician I
Robert E. Rawlings Executive Secretary I

FIFTY YEARS OF DAM SAFETY

California's program of dam safety was 50 years old in 1979; however, the building of dams for water storage has been going on for centuries. The Division's records reveal at least 90 jurisdictional-size dams constructed before the turn of the century that are still in operation in California today. In fact, two dams constructed in 1850 during California's Gold Rush period are still operating, as are numerous other old dams for which construction dates are unknown.

The present program to assure that dams in California are designed, constructed, and maintained in a safe condition was established as a direct result of dam failures or other disasters. These incidents moved the people of the State and the California Legislature to enact laws that would protect life and property of those living below dams.

From the beginning of California's involvement in dam safety through about 1917, there was little regulation or supervision over the site selection, design, and construction of dams. Maintenance and inspection of existing dams were performed only as deemed necessary by the operating agency or owner. The authority to enforce or police such facilities for safety in maintenance and operation was not given to any one agency. In 1917 the State Engineer and the Railroad Commission had divided authority over dams in the State.

Some examples of construction early in this century include Lake Hodges, Calaveras, and O'Shaughnessy Dams. Lake Hodges, owned by the City of San Diego, is pictured below. Construction began on May 15, 1915,

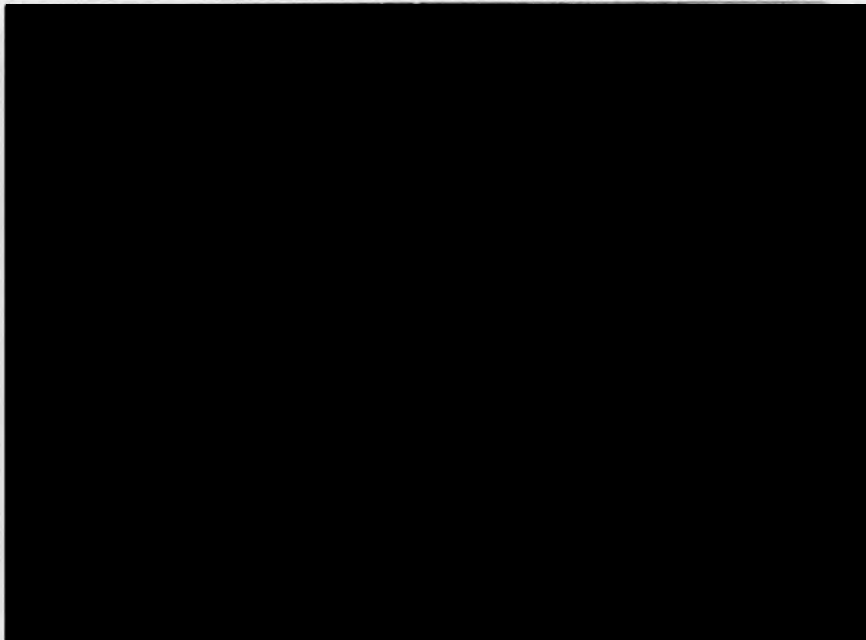

and the concrete-masonry multiple-arch dam on the San Dieguito River was completed on January 29, 1919. This photograph was taken during an inspection of the dam in March 1919.

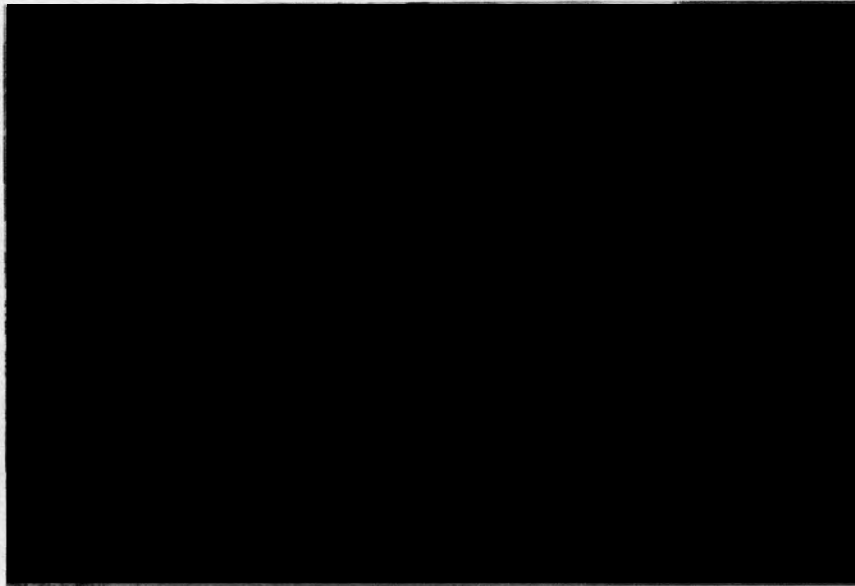

Calaveras Dam pictured above as it appeared in late 1943, is a hydraulic earthfill dam. This dam, owned by the City and County of San Francisco, is located on Calaveras Creek in Alameda County, and was completed in 1925. The next photograph, taken during an inspection on September 21, 1978, looks upstream at O'Shaughnessy Dam, a curved gravity concrete dam constructed in 1923 on the Tuolumne River in what is now Yosemite National Park.



Construction before 1929 naturally involved mules and a great deal of hand labor as well as mechanical equipment. Work on Emerald Lake Dam No. 1 in San Mateo County in October 1926 utilized a Fordson tractor to drag-down the embankment slope prior to rolling. Note the men in the background doing shovel work. In the next photograph, an air compressor stands in the foreground during construction of Santiago Creek Dam in Orange County. This shot, taken in July 1931, shows foundation cleaning being performed by men with shovels and mules pulling drags.

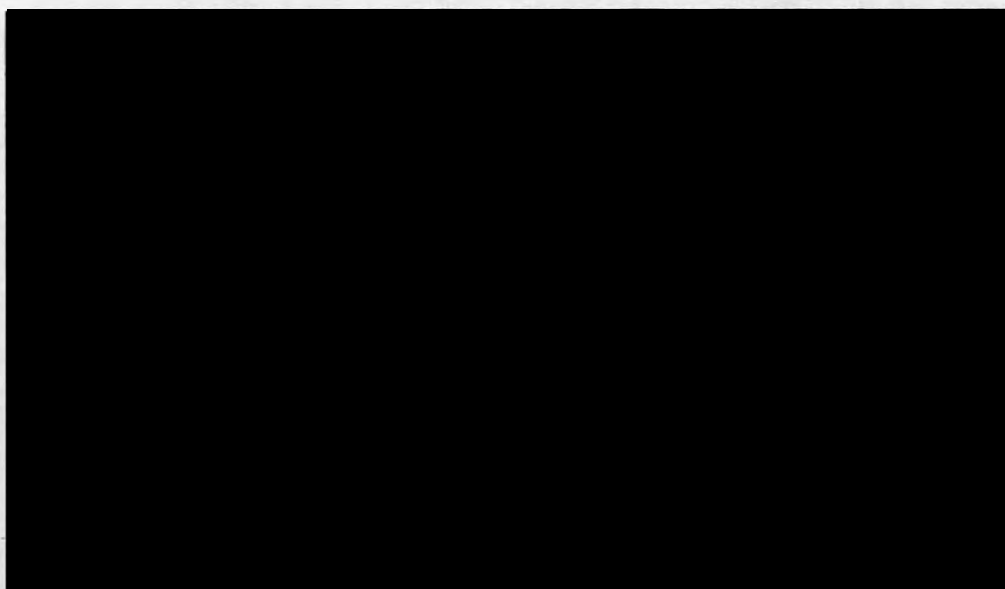



The photograph above shows another view of equipment utilized in the construction of Santiago Creek Dam.

Many earthfill dams constructed in the early 1900s were built using hydraulic-fill methods, whereby soils were sluiced into place using hydraulic nozzles or flumes. San Pablo Dam in Contra Costa County was originally constructed by this method, as illustrated in the photograph below. The hydraulic-fill area is shown in the far right of the photo between the flume sections.



The failure of St. Francis Dam in Southern California shortly before midnight on March 12, 1928, resulted in loss of life nearly as great as that sustained in the great San Francisco Earthquake and Fire of 1906. The flood released by the precipitous failure of the dam, located on a little known tributary of the Santa Clara River, moved in early morning darkness and with little or no warning through the communities of Saugus, Castaic Junction, Piru, Fillmore, Santa Paula, and Ventura in its rush to the sea. When the flood had passed and daylight returned, between 400 and 450 people had been killed, hundreds of homes had been destroyed, and some 8,000 acres of crops had been lost. In 1928 dollars, the property destruction was estimated at between 12 and 15 million.

A few days after the tragedy, the coroner's jury, meeting in Los Angeles, concluded that the planning, design, and construction of a great dam "should never be left to the sole judgment of one man, no matter how eminent, without checks by independent expert authority, for no one is free from error".

The following year the California Legislature provided the State with authority, with police power, to oversee the design, construction, and maintenance of dams of a jurisdictional size--the first such program in the nation. The effective date of this legislation was August 14, 1929. This first program was to be administered under the Department of Public Works and would be headed by George W. Hawley. Hawley directed the dam safety program until 1942.

State consulting boards were established to review dams where there was a question regarding safety. The group shown below was involved in a review of San Gabriel No. 1 Dam in Los Angeles County. The photograph was taken in early 1935 and included from the left, Chester Marliave, George W. Hawley, F. C. Herrmann, C. D. Marx, and William H. Holmes who was to replace Hawley as head of the dam safety program in 1942.



Over the years, the dam safety staff has become involved in all aspects of dam design, construction, and maintenance. Dam safety engineers review preliminary designs as well as inspect sites for proposed dams. They check the construction plans and specifications in detail before approving construction applications, and all construction is closely inspected in the field. They also observe the initial filling of the reservoir to ensure that the facilities perform safely. Regular inspections of the operating structure and appurtenant facilities continue for the life of the jurisdictional size dam and reservoir.

In 1952 Walter A. Brown took the reins as the Division Engineer. During his tenure in the position, the Department of Water Resources was created to oversee the development of water-related facilities and dam safety within the State.

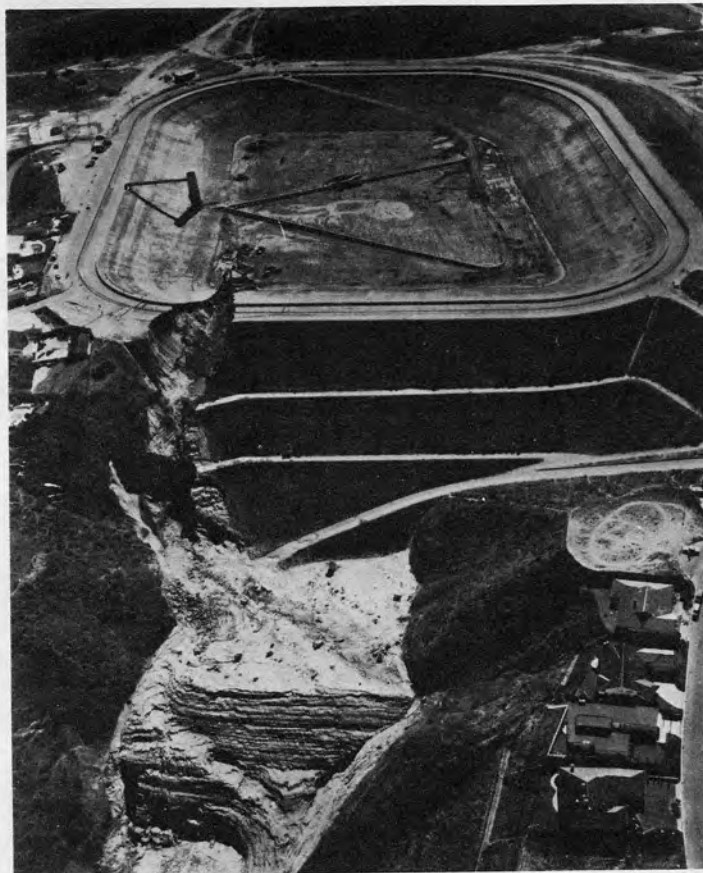

In 1963 Baldwin Hills Dam in Los Angeles County failed. The empty reservoir shown above was an "offstream storage facility". As a result of this failure additional legislation was enacted two years later to provide for jurisdiction over offstream storage facilities and over the entire reservoir, as well as the dam.

Robert B. Jansen became the Division Engineer in 1964 followed by Clifford J. Cortright in 1968.

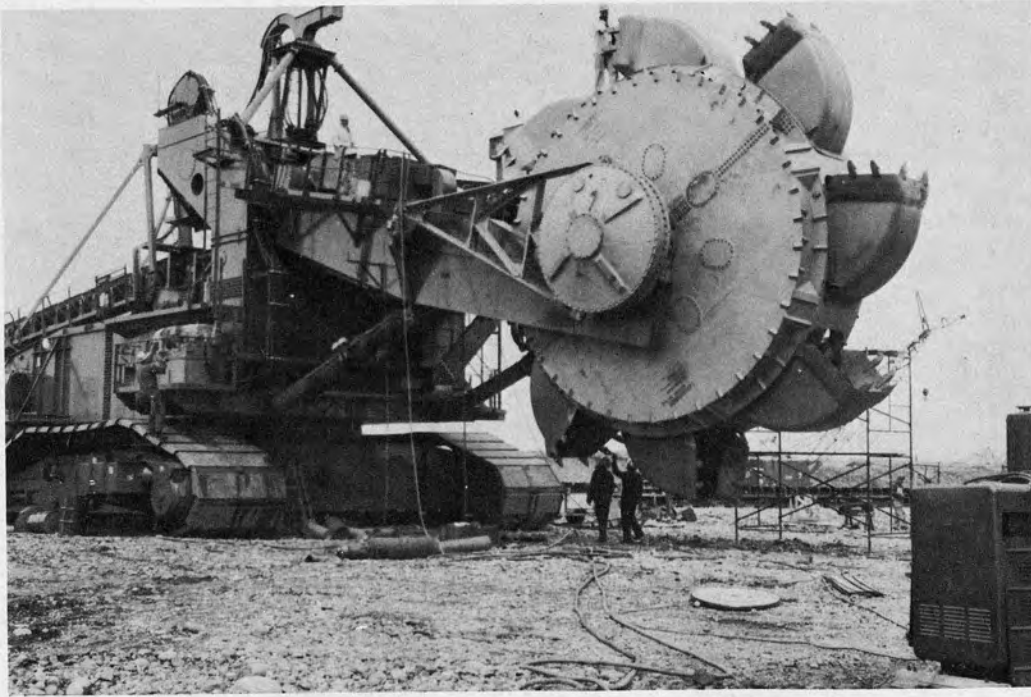

Dam construction in the 1960s and 1970s involved some very large mechanical equipment, as is evidenced by the bucket loader used at Oroville Dam and the sheepsfoot rollers and the carryall used at New Lake Arrowhead Dam.

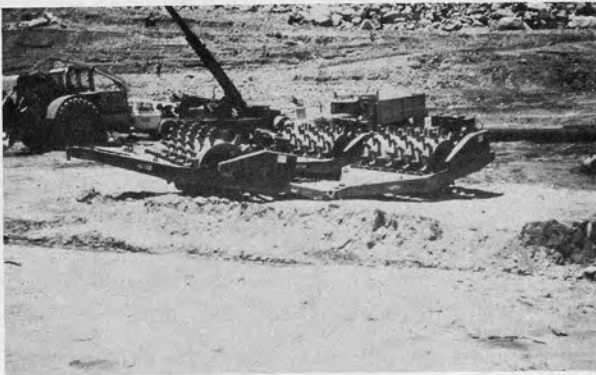

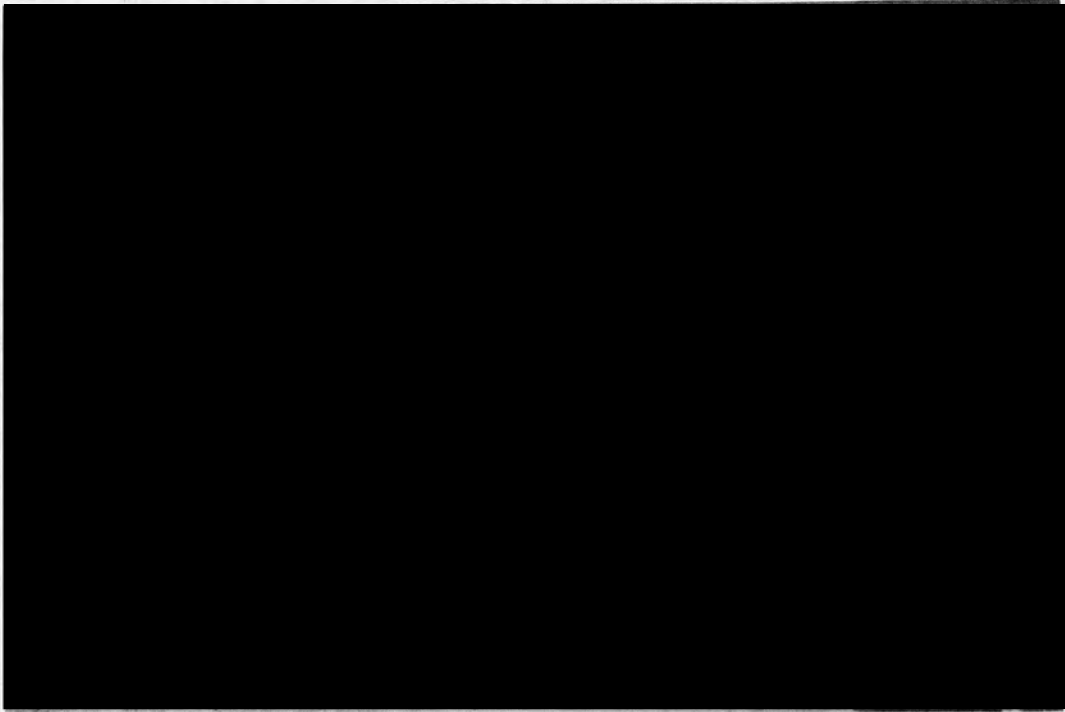

But there is still a need for hand labor, as illustrated in the concrete placement for a new spillway at Rancho Del Ciervo Dam above. The photograph below gives a view of the embankment being placed at San Pablo Dam using several different kinds of equipment:



The Division's program has expanded to include review of Federal Government projects such as New Melones, Warm Springs, and the proposed Auburn Dam. The Division participates in the National Dam Inspection Program, by contract with the U. S. Army Corps of Engineers for review of nonfederal dams in the State having "high downstream hazard" potential.

Gordon W. Dukleth became the Division Engineer in 1973, and Herbert W. Greydanus took over in 1977. The present Chief of the Division of Safety of Dams is James J. Doody, who was appointed to the position in March 1978.

The Division of Safety of Dams has an aggressive program for keeping current with the state-of-the-art in dam design, construction, and analysis. The Division applies finite element methods and other numerical and computer techniques to perform static and dynamic earthquake analyses on both earthfill and concrete dams. The staff members keep up-to-date with the technical literature, exchange information with other professionals in the field, and regularly participate in conferences and seminars to maintain their capabilities.

The United States Committee on Large Dams Model Law of 1970 is based largely upon California experience and offers a framework from which individual states can enact dam safety legislation. It is not surprising that some features of the California program have since become included in the procedures of other programs, and in the 1972 National Dam Inspection Program.

EXPLANATION OF TABULATED DATA

This bulletin includes the name of dam, ownership, county, stream, location, type, size, water storage capacity, and age of each dam. All units of measure are given in the International System (S.I.) and the English System. Column headings introduce the data as indicated below.

Name of Dam as assigned by owner on original application, or as changed by owner in subsequent written correspondence to the Department.

Dam Number as assigned by the Department of Water Resources.

Name of Owner as it appears on application.

County in which dam is located.

Stream on which dam is located as named by the owner on original application or as revised to conform with USGS topographic maps.

Location is section, township, range, and base line and/or meridian, as used in "The System of Rectangular Surveys." Also included are latitude and longitude of the center point of the dam.

Type of main dam only.

Unit for dimensions of each item, first in S.I. or metric, then the equivalent unit in the English System.

Storage Capacity in decametres, then acre-feet, including dead storage.

Drainage Area in square kilometres and square miles.

Reservoir Area in square hectometres or acres at spillway crest elevation or, if headwater controls are used, at the maximum water storage elevation.

Crest Elevation in metres and feet (USGS datum, when available; otherwise approximate USGS datum).

Crest Length of the main dam (excluding auxiliary dams) in metres and feet.

Height in metres and feet from dam crest elevation (excluding any parapet) to the lowest elevation of the outside limit of the dam.

Total Freeboard is the vertical distance in metres and feet from the dam crest to the lowest point of the spillway control section (excluding flashboards and gates).

Operating Freeboard, where spillway crest controls are used, the vertical distance in metres and feet from the dam crest to the maximum possible water storage elevation (top of gates or flashboards).

Crest Width in metres and feet to the axis at the narrowest point.

Dam Volume in cubic metres and cubic yards of the principal material used for both main and auxiliary dams.

Year Completed is date the original construction was completed.

PROVISIONS OF DIVISION 3 OF THE CALIFORNIA WATER CODE
AFFECTING JURISDICTION OVER DAMS AND RESERVOIRS

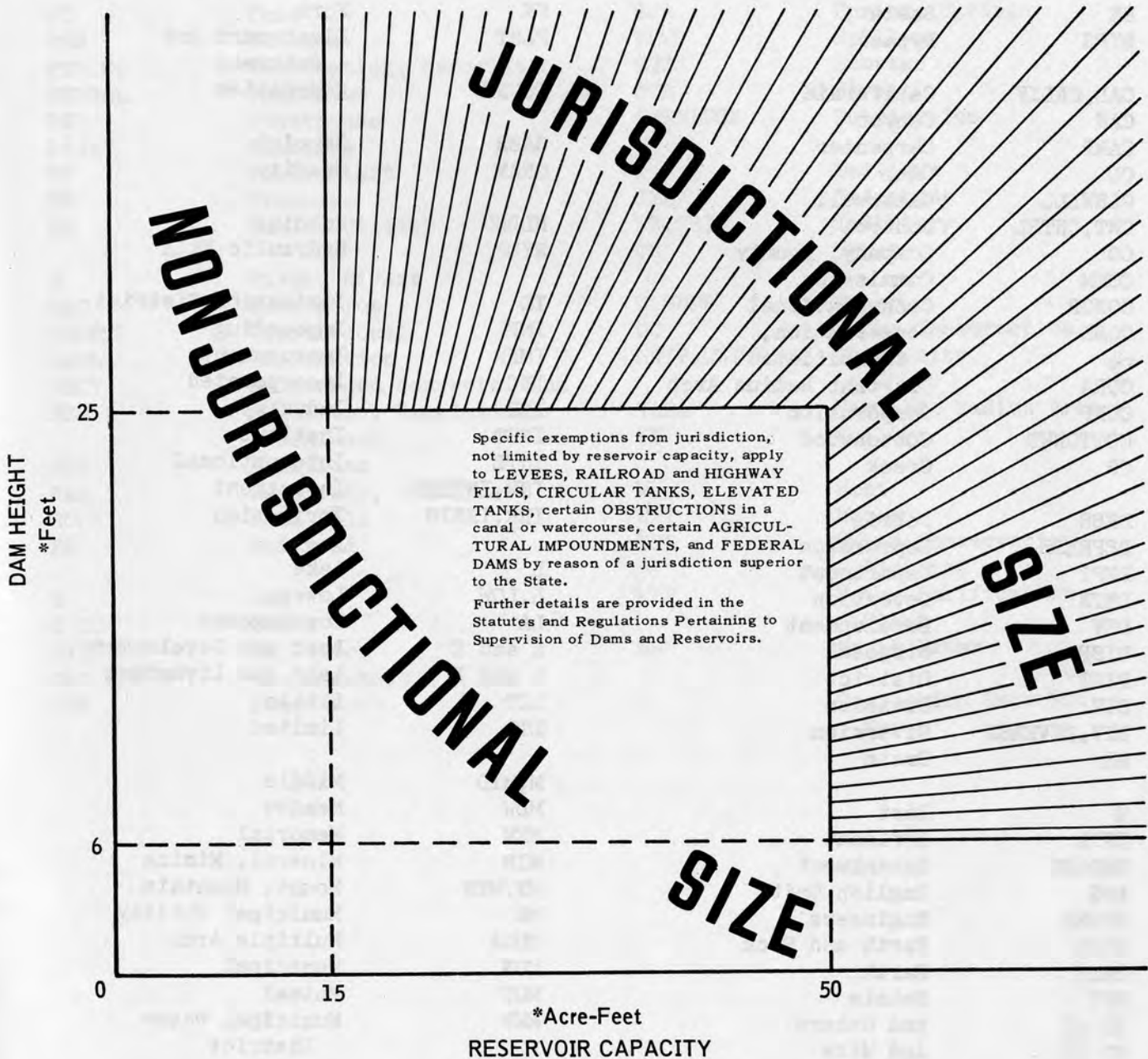

*Metric units not specified in the Water Code are:
 1.83 metres = 6 feet 18.50 megalitres = 15 acre-feet
 7.62 metres = 25 feet 61.68 megalitres = 50 acre-feet

ABBREVIATIONS

AB	Afterbay	FCD	Flood Control District
AR	Arroyo		
ASSN	Association	FCWCD	Flood Control and Water Conservation District
AUTH	Authority		
BK	Bank	FILTRN	Filtration
BN	Basin	FK	Fork
BYPS	Bypass	FLBT	Flashboard and Buttress
		FOUND	Foundation
CAL, CALIF	California		
CAN	Canyon		
CARP	Carpenter	GABR	Gabriel
CL	Club	GRAV	Gravity
CLRWELL	Clearwell		
CNT, CNTRL	Control	HLDNG	Holding
CO	Company, County	HYDF	Hydraulic Fill
COMM	Commission		
CONGR	Congregational	ID	Irrigation District
CONS	Conservation, Consolidated	IMP	Impounding
		IMPR	Improvement
CORA	Constant Radius Arch	INC	Incorporated
CORP	Corporation	IND	Industry
COTTONWD	Cottonwood	INST	Institute
CR	Creek	INTL	International
		INV, INVEST	Investment
DEBR	Debris	IRR, IRRIG	Irrigation
DEPRESS	Depression		
DEPT	Department	L	Lake
DETN	Detention	L, LOW	Lower
DEV	Development	LA	Los Angeles
DISP	Disposal	L and D	Land and Development
DIST	District	L and L	Land and Livestock
DIV	Division	LIT	Little
DIV, DIVERSN	Diversion	LTD	Limited
DR	Drain		
		M, MID	Middle
E	East	MDW	Meadow
EFFL	Effluent	MEM	Memorial
EMBANK	Embankment	MIN	Mineral, Mining
ENG	English Unit	MT, MTN	Mount, Mountain
ENGRS	Engineers	MU	Municipal Utility
ERRK	Earth and Rock	MULA	Multiple Arch
ERTH	Earth	MUN	Municipal
EST	Estate	MUT	Mutual
ET AL	And Others	MWD	Municipal Water District
ET UX	And Wife		
		N	North
FB	Forebay	NFK	North Fork
FC	Flood Control		

ABBREVIATIONS (Continued)

NO	Number	S FRAN	San Francisco
NS	Not Started	S.I.	International System of Units
OPER	Operating	SL	Slough
		SLBT	Slab and Buttress
PAC	Pacific	SP	Spilling
PD	Pond	SPR	Spring, Springs
PEN	Pension	SPWY	Spillway
PERCOL	Percolating, Percolation	STOR	Storage
PETROL	Petroleum	STR	Strait
PH	Powerhouse	SUBDIVSN	Subdivision
PLANT	Planting		
PP	Power Plant	T	Tailings
PR	Pressure	TEL	Telephone
PU	Public Utility	TR,TRIB	Tributary
		TR	Trust
R	River, Rivers		
REC	Recreation	U,UPPR	Upper
RECRTL	Recreational	UC	Under Construction
RECL	Reclamation	UNIV,UNIVR	University
RECT	Reinforced Concrete Tank		
REG	Regulator, Regulating, Regional	VARA	Variable Radius Arch
		VY	Valley
REL	Relations		
RES	Reservoir, Resources	W	West
ROCK	Rock Fill	WAT	Water
RR	Railroad	WCD	Water Conservation District
		WPP	Water Purification Plant
S	San	WW	Waste Water
S,SO	South		
SALV	Salvation		
SAN FER	San Fernando	X	Completion Date Not Known
SFK	South Fork		

CLASSIFICATION OF DAMS WITHIN STATE JURISDICTION

TYPES	NUMBER OF DAMS	HEIGHT IN METRES			CAPACITY IN CUBIC DEKAMETRES					VOLUME IN CUBIC METRES X 1000							
		2-15	15-45	45-UP	20-120	120-1200	1200-12000	12000-120000	120000 & OVER	UNDER 4	4-8	8-38	38-76	76-380	380-760	760-3800	3800 & OVER
GRAVITY	80	40	27	13	15	29	15	17	4	33	9	13	8	14	3	0	0
CONSTANT RADIUS ARCH	22	8	13	1	5	12	4	0	1	15	2	3	2	0	0	0	0
VARIABLE RADIUS ARCH	38	4	21	13	3	9	18	7	1	7	6	16	5	3	0	1	0
MULTIPLE ARCH	17	3	13	1	0	6	5	6	0	7	2	6	2	0	0	0	0
EARTH	812	517	247	48	198	409	140	48	17	92	42	315	136	137	34	43	13
EARTH & ROCK	62	36	14	12	6	22	20	12	2	21	5	13	2	6	7	6	2
ROCK FILL	45	18	13	14	3	6	13	16	7	9	5	7	3	8	2	7	4
HYDRAULIC FILL	26	5	18	3	0	4	11	8	3	0	0	2	2	9	8	5	0
FLASHBOARD & BUTTRESS	21	21	0	0	7	10	3	1	0	21	0	0	0	0	0	0	0
SLAB & BUTTRESS	7	5	2	0	1	3	2	1	0	5	0	2	0	0	0	0	0
CRIB	2	0	2	0	0	2	0	0	0	1	0	0	0	0	1	0	0
REINFORCED CONCRETE TANK	12	10	1	1	10	2	0	0	0	5	3	4	0	0	0	0	0
TOTALS	1144	667	371	106	248	514	231	116	35	216	74	381	160	177	55	62	19
		6-49	50-149	150-UP	15-99	100-999	1,000-9,999	10,000-99,999	100,000 & OVER	UNDER 5	5-10	10-50	50-100	100-500	500-1,000	1,000-5,000	5,000 & OVER
		HEIGHT IN FEET			CAPACITY IN ACRE-FEET					VOLUME IN 1,000 CUBIC YARDS							

XX

DAMS WITHIN JURISDICTION OF THE STATE OF CALIFORNIA
LISTED ALPHABETICALLY BY NAME OF DAM

NAME OF DAM		DAM NO	NAME OF OWNER				COUNTY			STREAM			LOCATION					
LOCATION		TYPE	UNIT	STORAGE CAPACITY	DRAINAGE AREA	RESERVOIR AREA	CREST ELEV	CREST LENGTH	HEIGHT	TOTAL FRBD	OPER FRBD	CREST WIDTH	VOLUME OF DAM	YEAR COMP	SEC	T	R	B-M
LAT	LNG																	
A AND C	41 46.9 120 47.8	1110-002	ERTH	S.I. ENG.	987 800	310.81 120	85.0 210	1524.00 5000	365.8 1200	3.97 13	S FK WILLOW CR			35	46N	10E	MD	1923
A L CHAFFIN	39 35.8 121 35.0	346-	ERTH	S.I. ENG.	555 450	0.959 0.37	10.2 25	304.80 1000	144.8 475	19.82 65	TRIB COTTONWOOD CR			12	20N	3E	MD	47399 62000 1957
ABRAMS	38 51.0 120 58.8	3462-002	ERTH	S.I. ENG.	136 110	16.58 6.40	3.7 9	304.80 1000	86.9 285	11.28 37	HASTINGS CREEK			33	12N	9E	MD	16819 22000 1950
ADOBE CREEK	38 56.0 122 53.5	1011-	ERTH	S.I. ENG.	857 695	20.44 7.89	26.0 64	444.40 1458.0	390.2 1280	10.98 36	ADOBE CREEK			29	13N	9W	MD	74921 98000 1962
AERATED LAGOON	35 20.0 118 58.5	2011-	ERTH	S.I. ENG.	565 458	0.0 0.0	15.4 38	117.35 385	1316.8 4320	3.66 12	KERN			9	30S	28E	MD	418181 547000 U.C.
AEREE	38 50.6 121 1.4	2463-	ERTH	S.I. ENG.	111 90	1.347 0.52	2.5 6	350.52 1150	275.9 905	10.67 35	EL DORADO			31	12N	9E	MD	26146 34200 1951
AFTERBAY	39 0.2 120 44.7	1030-004	GRAV	S.I. ENG.	3454 2800	1112. 429.00	18.3 45	362.41 1189	182.9 600	25.91 85	PLACER			3	13N	11E	MD	58331 76300 1966
AGNEW LAKE	37 45.5 119 7.9	104-038	MULA	S.I. ENG.	1050 851	59.58 23.00	16.2 40	2589.28 8495	84.8 278	9.15 30	MONO			20	2S	26E	MD	545 713 1916
AGUA TIBIA	33 21.6 117 0.8	849-	ERTH	S.I. ENG.	76 62	0.259 0.10	1.7 4	350.14 1175	321.0 1053	10.67 35	SAN DIEGO			29	9S	1W	SB	30580 40000 1947
ALBAUGH NO 1	41 8.3 121 0.1	1242-	ERTH	S.I. ENG.	413 335	5.19 2.0	24.3 60	1310.64 4300	254.6 835	6.41 21	LASSEN			13	38N	8E	MD	12308 16100 1953
ALBAUGH NO 2	41 9.6 120 58.2	1242-002	ERTH	S.I. ENG.	333 270	1.166 0.45	14.2 35	1292.36 4240	1280.2 4200	7.93 26	LASSEN			5	38N	9E	MD	30580 40000 1966
ALDABE	39 37.6 120 0.1	291-	ERTH	S.I. ENG.	140	12.5	3.7 9	1630.68 5350	152.4 500	11.28 37	SIERRA			6	20N	18E	MD	23470 30700 1951
ALESSANDRO	33 55.8 117 21.8	1003-003	ERTH	S.I. ENG.	456 370	13.40 5.17	6.9 17	349.31 1146	143.3 470	20.12 66	RIVERSIDE			12	3S	5W	SB	61160 80000 1956
ALISAL CREEK	34 32.8 120 8.1	756-	ERTH	S.I. ENG.	2889 2342	20.21 7.8	39.3 97	185.93 610.0	335.3 1100	28.35 93	SANTA BARBARA			4	5N	31W	SB	191125 250000 1971
ALLEN	38 56.0 122 51.6	394-	ERTH	S.I. ENG.	105 85	2.072 0.80	4.5 11	463.30 1520	76.2 250	10.06 33	LAKE			33	13N	9W	MD	6116 8000 1955
ALMADEN	37 9.9 121 49.7	72-004	ERTH	S.I. ENG.	2467 2000	32.38 12.50	25.1 62	187.46 615.0	152.4 500	33.53 110	SANTA CLARA			11	9S	1E	MD	191125 250000 1936
ALMADEN VALLEY	37 11.9 121 50.4	622-014	ERTH	S.I. ENG.	33 27		0.9 2	128.63 422	335.3 1100	11.59 38	SANTA CLARA			35	8S	1E	MD	29433 38500 1965
ALMOND	37 42.9 122 4.8	31-020	ERTH	S.I. ENG.	25 20	0.0 0.0	0.9 2	142.65 468.0	317.0 1040	9.15 30	ALAMEDA			33	2S	2W	MD	8715 11400 1954
ALPINE	37 56.4 122 38.2	33-	GRAV	S.I. ENG.	11361 9210	27.20 10.5	90.7 224	199.34 654	159.8 524	43.59 143	MARIN			16	1N	7W	MD	45387 59368 1917
ALPINE	38 28.3 120 0.2	99-	ROCK	S.I. ENG.	5674 4600	13.21 5.10	72.5 179	2225.65 7302	120.4 395	13.72 45	ALPINE			9	7N	18E	MD	4128 5400 1906
ALTA LOMA BASIN 1	34 8.6 117 35.2	87-006	ERTH	S.I. ENG.	81 66	5.44 2.1	4.1 10	502.92 1650	792.5 2600	9.15 30	SAN BERNARDINO			26	1N	7W	SB	45488 59500 1964
ALTA LOMA BASIN 2	34 8.6 117 34.8	87-007	ERTH	S.I. ENG.	105 85	1.373 0.53	2.9 7	503.23 1651	914.4 3000	6.71 22	SAN BERNARDINO			26	1N	7W	SB	68805 90000 1971

NAME OF DAM		DAM NO		NAME OF OWNER				COUNTY			STREAM			LOCATION	
LOCATION		TYPE	UNIT	STORAGE CAPACITY	DRAINAGE AREA	RESERVOIR AREA	CREST ELEV	CREST LENGTH	HEIGHT	TOTAL FRBD	OPER FRBD	CREST WIDTH	VOLUME OF DAM	YEAR COMP	
LAT	LNG														SEC
ALVARADO REG	32 46.8 117 2.8	ERTH	8-013	CITY OF SAN DIEGO				SAN DIEGO	TRIB SAN DIEGO R			13 165 2W SB			
			S.I. ENG.	75 61		1.3 3	163.68 537	320.1 1050	18.29 60		6.1 20	40136 52500	1950		
ANDERSON COTTONWD	40 35.6 122 23.6	FLBT	51-	ANDERSON COTTONWOOD ID				SHASTA	SACRAMENTO RIVER			35 32N 5W MD			
			S.I. ENG.	123 100	17768. 6860		150.58 494	138.7 455	6.10 20	6.71 22.0	2.74 9.0	2.8 9	61160 1917		
ANGWIN	38 34.9 122 25.9	ERTH	2419-	PACIFIC UNION COLLEGE				NAPA	MOORE CREEK			5 8N 5W MD			
			S.I. ENG.	192 156	0.130 0.05	5.7 14	561.45 1842	189.3 621	10.67 35	1.22 4.0		4.9 16	61160 80000		
ANNADEL NO 1	38 25.5 122 38.0	ERTH	1-070	STATE DEPT OF PARKS AND REC				SONOMA	SPRING CREEK			28 7N 7W MD			
			S.I. ENG.	487 395	4.43 1.71	14.2 35	195.08 640	122.0 400	20.43 67	1.50 4.9		5.5 18	26757 35000		
ANOLA	34 26.2 119 20.1	ERTH	762-	[REDACTED]				VENTURA	TRIB SANTA ANA CR			7 4N 23W SB			
			S.I. ENG.	37 30	0.130 0.05	0.9 2	243.84 800	95.5 313	11.59 38	1.22 4.0		9.2 30	12232 16000		
ANTELOPE	40 10.8 120 36.4	ERTH	1-050	STATE DEPT OF WATER RESOURCES				PLUMAS	INDIAN CREEK			22 27N 12E MD			
			S.I. ENG.	26644 21600	183.90 71	360.2 890	1531.62 5025	402.4 1320	34.45 113	7.02 23.0		9.2 30	259930 340000		
ANTELOPE	40 50.1 120 29.0	ERTH	1249-003	[REDACTED]				LASSEN	MADLINE PLAINS			3 34N 13E MD			
			S.I. ENG.	1850 1500	10.37 4	121.5 300	1615.44 5300	361.2 1185	4.58 15	0.95 3.1		3.7 12	1918		
ANTHONY HOUSE	39 14.1 121 13.2	ERRK	1300-002	LAKE WILDWOOD ASSOCIATION				NEVADA	DEER CREEK			20 16N 7E MD			
			S.I. ENG.	4737 3840	141.16 54.5	117.4 290	369.48 1212.2	140.3 460	22.86 75	3.72 12.2		15.3 50	114675 150000		
ANTIOCH RES	37 58.5 121 48.3	ERTH	3-	CITY OF ANTIOCH				CONTRA COSTA	TRIB SAN JOAQUIN R			36 2N 1E MD			
			S.I. ENG.	891 722	4.15 1.60	22.3 55	51.21 168	137.2 450	9.15 30			6.1 20	17438 22810		
ARCATA	40 52.7 124 3.6	ERTH	27-	CITY OF ARCATA				HUMBOLDT	JOLLY GIANT CREEK			27 6N 1E HB			
			S.I. ENG.	57 46	0.648 0.25	0.9 2	138.69 455	48.8 160	15.24 50	1.53 5.0		5.2 17	13761 18000		
ARGYLE NO 2	37 59.0 122 17.4	RECT	31-030	EAST BAY M U DISTRICT				CONTRA COSTA	TRIB SAN PABLO BAY			27 2N 4W MD			
			S.I. ENG.	27 22	0.0 0.0	0.5 1	145.70 478.0	266.7 875	8.23 27	0.31 1.0		0.4 1	1970		
ARROYO SECO	38 21.3 120 59.9	ERTH	471-	[REDACTED]				AMADOR	TRIB DRY CREEK			21 6N 9E MD			
			S.I. ENG.	3001 2433	1.140 0.44	42.1 104	99.06 325	358.2 1175	20.43 67	1.22 4.0		6.1 20	82754 108246		
ASCOT	34 4.6 118 11.3	ERTH	6-	CITY OF LOS ANGELES				LOS ANGELES	TRIB LOS ANGELES R			24 1S 13W SB			
			S.I. ENG.	270 219	0.259 0.10	2.9 7	190.50 625	128.1 420	22.86 75	1.83 6.0		6.1 20	80672 105522		
ASTI	38 44.9 122 58.3	ERTH	1428-	ITALIAN SWISS COLONY				SONOMA	TRIB RUSSIAN RIVER			4 10N 10W MD			
			S.I. ENG.	123 100	0.596 0.23	3.3 8	121.92 400	274.4 900	10.37 34	1.22 4.0		4.9 16	13761 18000		
ATASCADERO PARK	35 28.0 120 40.0	ERTH	740-	COUNTY OF SAN LUIS OBISPO				SAN LUIS OBISPO	TRIB ATASCADERO CR			27 28S 12E MD			
			S.I. ENG.	308 250	2.34 0.90	12.2 30	279.20 916.0	152.4 500	5.49 18	1.53 5.0		6.1 20	15290 20000		
AUBURN LAKE TRAILS	38 55.1 120 56.4	ERTH	3467-	AUBURN LAKE TRAILS PROPERTY OWNERS				EL DORADO	MAINE BAR CANYON			2 12N 9E MD			
			S.I. ENG.		0.415 .16	2.5 6	562.06 1844		12.50 41	0.92 3.0					
AUKUM VIEW	38 34.1 120 42.6	ERTH	3461-	SHOWCASE RANCHES OWNERS ASSN				EL DORADO	TRIB FLAT CREEK			1 8N 11E MD			
			S.I. ENG.	148 136	0.700 0.27	5.7 14	659.90 2165	184.5 605	9.76 32	1.07 3.5		4.3 14	27359 35787		
AUSTRIAN	37 7.9 121 55.8	ERTH	622-013	SAN JOSE WATER WORKS				SANTA CLARA	LOS GATOS CREEK			24 9S 1W MD			
			S.I. ENG.	7648 6200	25.65 9.9	38.9 96	342.90 1125.0	213.4 700	56.39 185	3.97 13.0		6.1 20	1231191 1610453		
AXELL	38 37.1 122 45.8	ERTH	421-	[REDACTED]				SONOMA	TRIB FRANZ CREEK			20 9N 8W MD			
			S.I. ENG.	191 155	0.493 0.19	4.9 12	74.07 243	108.3 355	13.11 43	1.53 5.0		3.7 12	22553 29500		
AZALEA	38 26.2 123 56.6	ERTH	2420-	[REDACTED]				SONOMA	N FORK LANCEL CR			23 7N 10W MD			
			S.I. ENG.	105 85	1.036 0.40	3.3 8	190.50 625	42.7 140	13.42 44	1.53 5.0		4.3 14	5925 7750		
B J ROBINSON	38 17.4 122 13.1	ERTH	2410-	[REDACTED]				NAPA	TULOCAY CREEK			8 5N 3W MD			
			S.I. ENG.	60 49	0.596 0.23	17.5 43	115.83 380	213.4 700	14.03 46	1.83 6.0		4.9 16	20259 26500		
BACCHI	38 49.6 120 55.5	ERTH	1461-	[REDACTED]				EL DORADO	BRUSH CREEK			12 11N 9E MD			
			S.I. ENG.	31 25	1.736 0.67	1.3 3	266.70 875.0	106.7 350	10.06 33	1.07 3.5		4.6 15	6116 8000		

NAME OF DAM		DAM NO		NAME OF OWNER			COUNTY			STREAM			LOCATION						
LOCATION		TYPE	UNIT	STORAGE CAPACITY	DRAINAGE AREA	RESERVOIR AREA	CREST ELEV	CREST LENGTH	HEIGHT	TOTAL PRBD	OPER PRBD	CREST WIDTH	VOLUME OF DAM	YEAR COMP	SEC	T	R	B-M	
LAT	LNG																		
BALBOA RES	37 43.5 122 27.2	ERTH	10-026	CITY COUNTY SAN FRANCISCO	539	0.0	8.1	94.80	1188.8	9.76	0.10	30	25	5W	MD				
			S.I. ENG.	437	0.0	20	311	3900	32		0.3	150721	1975						
BALCH AFTERBAY	36 54.5 119 6.0	CORA	95-002	PAC GAS AND ELECTRIC CO	390	639.99	2.9	519.38	57.4	31.70	0.0	12	12S	26E	MD				
			S.I. ENG.	316	247.10	7	1704	188	104		0.0	7454	1928						
BALCH DIVERSION	36 55.2 119 1.3	VARA	95-	PAC GAS AND ELECTRIC CO	1511	604.51	14.2	1252.12	118.3	35.97	3.05	3	12S	27E	MD				
			S.I. ENG.	1225	233.40	35	4108	388	118		10.0	10550	1927						
BARNETT	38 38.6 120 56.7	ERTH	1464-		142	1.632	6.9	398.38	209.8	5.49	1.53	12	9N	9E	MD				
			S.I. ENG.	115	0.63	17	1307.0	688	18		5.0	15477	1948						
BARRETT	32 40.7 116 40.2	GRAV	8-	CITY OF SAN DIEGO	55205	652.69	360.6	495.30	228.6	49.08	3.05	22	17S	3E	SB				
			S.I. ENG.	44755	252	891		1625	750	161	10.0	106700	1922						
BARTON	41 38.5 122 26.8	ERTH	1181-002	C	197	8.29	21.1	784.86	173.8	3.97	1.53	20	44N	5W	MD				
			S.I. ENG.	160	3.20	52		2575	570	13	5.0	4439	1964						
BASCHERINI	38 22.1 121 59.2	ERTH	1016-	SOLANO IRRIGATION DISTRICT	23	0.104	0.9	82.61	101.5	10.67	1.07	16	6N	1W	MD				
			S.I. ENG.	19	0.04	2		271	333	35	3.5	13046	1962						
BATTERY II	38 26.5 121 28.7	ERTH	2004-002	SACRAMENTO REGIONAL CO SANIT DIST	872	0.0	22.7	5.34	2111.7	4.58	0.77	19	7N	5E	MD				
			S.I. ENG.	707	0.0	56		17.5	6928	15	2.5	219733	U.C.						
BAY STREET RES	36 58.5 122 2.8	ERTH	23-003	CITY OF SANTA CRUZ	150	0.0	2.1	86.72	593.8	7.62	0.77	14	11S	2W	MD				
			S.I. ENG.	122	0.0	5		284.5	1948	25	2.5	49692	1924						
BAYLEY RES	41 15.7 120 37.6	ERTH	1118-		2948	86.77	132.8	1577.34	216.5	6.10	3.05	32	40N	12E	MD				
			S.I. ENG.	2390	33.5	328		5175	710	20	10.0	17966	1954						
BEAN HOLLOW NO 2	37 12.7 122 22.2	ERTH	602-002		1110	3.58	17.5	50.30	99.1	9.45	1.53	26	8S	5W	MD				
			S.I. ENG.	900	1.38	43		165	325	31	5.0	13247	1938						
BEAN HOLLOW NO 3	37 12.3 122 22.0	ERTH	602-003		569	3.19	14.6	59.87	123.5	12.20	1.53	26	8S	5W	MD				
			S.I. ENG.	461	1.23	36		196.4	405	40	5.0	19801	1939						
BEAR CREEK DIV	37 20.1 118 58.4	CORA	104-	SOUTHERN CALIF EDISON CO	127	139.87	5.3	2242.11	73.5	16.77	1.83	12	7S	27E	MD				
			S.I. ENG.	103	54.00	13		7356.0	241	55	6.0	1074	1927						
BEAR GULCH	37 26.0 122 13.6	ERTH	581-006	CALIF WATER SERVICE CO	829	0.518	10.2	74.71	222.6	18.60	1.56	6	6S	3W	MD				
			S.I. ENG.	672	0.2	25		245.1	730	61	5.1	119262	1896						
BEAR RIVER	38 33.5 120 13.0	ROCK	97-061	PAC GAS AND ELECTRIC CO	8755	72.53	70.1	1792.84	228.0	25.30	1.99	9	8N	16E	MD				
			S.I. ENG.	7098	28.00	173		5882	748	83	6.5	42812	1900						
BEAR VALLEY	34 14.5 116 58.6	MULA	2015-	BIG BEAR MUNICIPAL WATER DISTRICT	89305	98.43	1052.2	2055.27	109.8	24.39	2.14	22	2N	1W	SB				
			S.I. ENG.	72400	38.0	2600		6743	360	80	7.0	3581	1911						
BEAR VALLEY S H	38 27.3 120 32.1	ERTH	1088-	BEAR VALLEY WATER DISTRICT	427	0.259	6.5	2161.04	158.5	13.11	1.59	18	7N	18E	MD				
			S.I. ENG.	346	0.10	16		7090	520	43	5.2	64065	1975						
BEARDSLEY	38 12.2 120 4.5	ERRK	62-004	DAKDALE S SAN JOAQUIN ID	120266	802.91	263.1	1037.85	250.0	84.74	11.28	14	4N	17E	MD				
			S.I. ENG.	97500	310.00	650		3405	820	278	37.0	2293500	1957						
BEARDSLEY AB	38 11.8 120 5.4	CRIB	62-007	DAKDALE S SAN JOAQUIN ID	395	789.96	10.6	957.99	117.4	17.68	2.44	15	4N	17E	MD				
			S.I. ENG.	320	305.00	26		3143	385	58	8.0	467874	1958						
BELL CANYON	38 33.3 122 38.9	ERTH	16-003	CITY OF ST HELENA	3121	14.33	30.8	131.07	152.4	28.96	3.97	12	8N	6W	MD				
			S.I. ENG.	2530	5.53	76		430.0	500	95	13.0	218647	1959						
BELLETT	39 21.8 121 2.4	ERTH	317-		111	3.37	2.1	752.86	95.1	16.46	1.68	2	17N	8E	MD				
			S.I. ENG.	90	1.30	5		2470	312	54	5.5	17583	1950						
BELVEDERE	37 54.1 122 33.5	ERTH	1077-	CITY OF MILL VALLEY	28		0.9	178.92	91.5	14.64	2.2	30	1N	6W	MD				
			S.I. ENG.	23		2		587	300	48	7	19112	1905						

NAME OF DAM	DAM NO		NAME OF OWNER					COUNTY			STREAM			LOCATION				
	LOCATION		TYPE	UNIT	STORAGE CAPACITY	DRAINAGE AREA	RESERVOIR AREA	CREST ELEV	CREST LENGTH	HEIGHT	TOTAL FRBD	OPER FRBD	CREST WIDTH	SEC	T	R	B-M	
	LAT	LNG																VOLUME OF DAM
BENBOW 40 44.0 123 48.0	1-041	SLBT	S.I. ENG.	STATE DEPT OF PARKS AND REC 1308 1060	1132. 437.00	49.8 123	114.00 374	86.3 283	13.42 44	HUMBOLDT	SOUTH FORK EEL R	7.81 4.57 25.6	3.7 3.7 12	36	45	3E	H 1414 1850 1932	
BERENDA SLOUGH 37 7.7 120 11.3	1015-	ERTH	S.I. ENG.	CHONCHILLA WATER DISTRICT 1184 960	696.72 269.00	87.1 215	85.65 281	317.0 1040	6.41 21	MADERA	BERENDA SLOUGH	5.80 1.52 19.0	4.6 4.6 15	23	95	16E	MD 38225 50000 1962	
BERNARDO RES 33 0.5 117 5.0	8-014	ERTH	S.I. ENG.	CITY OF SAN DIEGO 37 30		0.9 2	242.63 796	253.0 830	16.46 54	SAN DIEGO	TRIB SAN DIEGUITO R	0.21 0.67	7.4 24	28	135	2W	SB 62307 81500 1964	
BERRENDA MESA 35 42.3 120 1.5	1051-	ERTH	S.I. ENG.	BERRENDA MESA WATER DISTRICT 173 140	0.985 0.38	9.8 24	224.03 735	777.3 2550	6.71 22	KERN		1.62 5.3	4.9 16	34	255	18E	MD 63453 83000 1967	
BERRYMAN RES 37 53.1 122 15.7	31-008	ERTH	S.I. ENG.	EAST BAY M U DISTRICT 56 45	0.0 0.0	1.3 3	154.54 507.0	106.7 350	18.29 60	ALAMEDA	TRIB S FRAN BAY	0.31 1.0	3.1 10	36	1N	4W	MD 95742 125235 1905	
BETHANY FOREBAY 37 47.1 121 37.0	1-045	ERTH	S.I. ENG.	STATE DEPT OF WATER RESOURCES 6476 5250	11.14 4.30	68.4 169	76.20 250	211.9 695	28.96 95	ALAMEDA	TRIB ITALIAN SLOUGH	1.53 5.0	7.7 25	2	25	3E	MD 879175 1150000 1961	
BEVANDA 38 8.5 120 53.0	495-	ERTH	S.I. ENG.	EARLY CALIFORNIA FOODS INC 111 90	2.52 0.97	5.3 13	122.84 403.0	186.0 610	8.84 29	CALAVERAS	TRIB CALAVERAS R	1.35 4.4	3.7 12	4	3N	10E	MD 16054 21000 1925	
BEVANS CREEK 39 18.5 123 7.9	387-	ERRK	S.I. ENG.	BAR 65 COMPANY 265 215	6.74 2.60	4.5 11	304.80 1000	140.3 460	15.55 51	MENDOCINO	BEVANS CREEK	3.45 11.3	1.92 6.3	3.1 10	24	17N	12W	MD 32109 42000 1955
BIDWELL LAKE 40 6.8 120 57.7	273-	ERRK	S.I. ENG.	[REDACTED] 5921 4800	23.63 9.12	161.9 400	1370.26 4495.6	85.4 280	10.67 35	PLUMAS	NORTH CANYON CR	1.83 6.0	1.31 4.3	3.7 12	15	26N	9E	MD 30580 40000 1865
BIG CANYON 33 36.6 117 51.4	1058-	ERTH	S.I. ENG.	CITY OF NEWPORT BEACH 740 600	0.104 0.04	9.0 22	93.88 308	1165.6 3824	19.82 65	ORANGE	TRIB BIG CANYON CR	1.68 5.5	6.1 20	31	6S	9W	SB 388366 508000 1959	
BIG CANYON CR 38 36.6 120 54.1	469-	ERTH	S.I. ENG.	[REDACTED] 487 395	13.99 5.40	8.1 20	231.65 760.0	131.7 432	19.21 63	EL DORADO	BIG CANYON CR	2.96 9.7	1.52 5.0	6.1 20	20	9N	10E	MD 26757 35000 1935
BIG CREEK 37 51.4 120 12.0	557-	ERTH	S.I. ENG.	PINE MOUNTAIN LAKE ASSOCIATION 9436 7650	66.31 25.6	81.0 200	780.29 2560	146.4 480	36.58 120	TUOLUMNE	BIG CREEK	3.05 10.0	6.1 20	15	1S	16E	MD 328735 430000 1969	
BIG CREEK NO 4 37 12.2 119 14.4	104-004	CORA	S.I. ENG.	SOUTHERN CALIF EDISON CO 123 100	277.39 107.1	1.3 3	1467.31 4814	67.1 220	22.86 75	FRESNO	BIG CREEK	2.75 9.0	1.22 4.0	2.8 9	28	8S	25E	MD 5306 6940 1913
BIG CREEK NO 5 37 12.0 119 18.7	104-005	CORA	S.I. ENG.	SOUTHERN CALIF EDISON CO 52 42	323.76 125.00	1.3 3	899.16 2950.0	46.7 153	17.68 58	FRESNO	BIG CREEK	3.36 11.0	2.13 7.0	2.2 7	26	8S	24E	MD 2905 3800 1921
BIG CREEK NO 6 37 12.4 119 19.8	104-006	CORA	S.I. ENG.	SOUTHERN CALIF EDISON CO 1225 993	3096. 1195	11.8 29	685.80 2250	147.9 465	42.68 140	FRESNO	SAN JOAQUIN RIVER	6.10 20.0	2.5 8	27	8S	24E	MD 15214 19900 1923	
BIG CREEK NO 7 37 8.7 119 27.0	104-022	GRAV	S.I. ENG.	SOUTHERN CALIF EDISON CO 43172 35000	3347. 1292	188.2 465	430.84 1413.5	272.2 893	71.02 233	FRESNO	SAN JOAQUIN RIVER	12.35 40.5	3.20 10.5	4.3 14	15	9S	23E	MD 183089 239489 1951
BIG DALTON 34 10.2 117 48.5	32-	MULA	S.I. ENG.	LOS ANGELES COUNTY FCD 1173 951	11.14 4.3	10.6 26	521.52 1711	146.4 480	45.12 148	LOS ANGELES	BIG DALTON CR	1.53 5.0	0.4 1	15	1N	9W	SB 34440 45049 1929	
BIG DOBE NORTH 41 38.0 120 33.7	129-	ERTH	S.I. ENG.	ROBERT L SCHLUTER 8055 6530	44.04 17	647.6 1600	1524.00 5000	111.3 365	2.75 9	MODOC	TRIB RATTLESNAKE CR	0.61 2.0	2.8 9	22	44N	12E	MD 5734 7500 1912	
BIG DOBE SOUTH 41 37.3 120 33.6	129-002	ERTH	S.I. ENG.	[REDACTED] 4761 3860	72.53 28	323.8 800	1524.00 5000	804.7 2640	3.36 11	MODOC	TRIB RATTLESNAKE CR	0.92 3.0	2.2 7	26	44N	12E	MD 3440 1912	
BIG DOWNEY LAKE 39 23.8 120 35.7	1-024	GRAV	S.I. ENG.	STATE DEPT FISH AND GAME 200 162	1.036 0.40	6.1 15	2133.60 7000	21.4 70	3.66 12	NEVADA	GRANITE CREEK	0.0 0.0	0.7 2	26	18N	12E	MD 252 330 1954	
BIG FOUR RANCH 35 44.9 119 5.1	737-	ERTH	S.I. ENG.	BIG FOUR RANCH 385 312	0.415 0.16	9.8 24	180.75 593	365.8 1200	11.59 38	KERN		1.22 4.0	3.1 10	17	25S	27E	MD 51604 67500 1970	
BIG JOHNSON 41 56.7 121 12.9	1116-	ERTH	S.I. ENG.	[REDACTED] 506 410	9.85 3.8	26.4 65	1402.08 4600	579.2 1900	5.49 18	MODOC	TRIB LOST RIVER	1.68 5.5	3.7 12	6	47N	7E	MD 24881 32545 1959	

NAME OF DAM		DAM NO		NAME OF OWNER				COUNTY			STREAM			LOCATION		
LOCATION		TYPE	UNIT	STORAGE CAPACITY	DRAINAGE AREA	RESERVOIR AREA	CREST ELEV	CREST LENGTH	HEIGHT	TOTAL FRBD	OPER FRBD	CREST WIDTH	SEC	T	R	B-M
LAT	LNG												VOLUME OF DAM	YEAR COMP		
BIG LAGOON			203-	LOUISIANA-PACIFIC CORPORATION				HUMBOLDT		BIG LAGOON		19	9N	1E	HB	
41	9.3 124 6.3	ERTH	S.I. ENG.	962 780	3.76 1.45	31.6 78	6.41 21	1127.8 3700	4.88 16	2.14 7.0	1.22 4.0	3.7 12	36696 48000		1947	
BIG PINE CR NO 2			6-011	CITY OF LOS ANGELES				INYO		BIG PINE CREEK		33	9S	32E	MD	
37	7.5 118 29.2	ROCK	S.I. ENG.	1321 1071	19.43 7.50	14.2 35	3058.98 10036	15.3 50	4.27 14	2.14 7.0		3.1 10			X	
BIG SAGE			55-	HOT SPRING VALLEY ID				MODOC		RATTLESNAKE CREEK		7	43N	12E	MD	
41	34.7 120 37.5	ERTH	S.I. ENG.	94979 77000	277.14 107	2132.8 5270	1495.66 4907	207.3 680	14.94 49	2.81 9.2	4.9 16	4.9 16	49310 64500		1921	
BIG SANTA ANITA			32-002	LOS ANGELES COUNTY FCD				LOS ANGELES		TRIB RIO HONDO		10	1N	11W	SB	
34	11.0 118 1.1	VARA	S.I. ENG.	724 587	27.98 10.80	6.9 17	403.86 1325	186.6 612	68.58 225	2.75 9.0	2.2 7		58243 76184		1927	
BIG TUJUNGA NO 1			32-006	LOS ANGELES COUNTY FCD				LOS ANGELES		BIG TUJUNGA CREEK		1	2N	13W	SB	
34	17.6 118 11.2	VARA	S.I. ENG.	5086 4123	212.39 82	34.0 84	702.26 2304	154.0 505	62.18 204	4.27 14.0	2.5 8		60619 79293		1931	
BIGELOW LAKE			1-026	STATE DEPT FISH AND GAME				TUOLUMNE		EAST FK CHERRY CR		35	4N	21E	MD	
38	9.4 119 38.4	GRAV	S.I. ENG.	580 470	1.554 0.60	22.3 55	2926.08 9600	26.0 85	3.05 10	0.77 2.5	0.7 2		272 356		1931	
BINGHAM			82-	CALAVERAS P U DISTRICT				CALAVERAS		RICH GULCH		36	6N	13E	MD	
38	19.4 120 29.6	ERTH	S.I. ENG.	956 775	6.48 2.50		838.20 2750	237.8 780	10.06 33	1.50 4.9	9.2 38		61924 81000		1882	
BISHOP CREEK			104-033	SOUTHERN CALIF EDISON CO				INYO		MID FK BISHOP CR		16	8S	31E	MD	
37	14.9 118 35.0	ERTH	S.I. ENG.	142 115	75.50 29.15	6.1 15	2455.17 8055	135.1 443	10.37 34	1.53 5.0	1.3 4		7363 9631		1908	
BLACK HAWK			687-	YOSEMITE LAKES INC				MADERA		COARSE GOLD CREEK		10	9S	20E	MD	
37	9.8 119 47.0	ERTH	S.I. ENG.	913 740	152.30 58.8	22.3 55	313.34 1028	155.5 510	13.72 45	3.81 12.5	4.0 13		25414 33242		1971	
BLACK RESERVOIR			538-	SETTELMAYER RANCHES INC ET AL				MONO		BLACK CREEK		29	6N	23E	MD	
38	20.2 119 28.6	ERTH	S.I. ENG.	228 185	0.518 0.20	8.5 21	2142.02 7027.6	405.4 1330	5.49 18	0.80 2.6	8.6 28				1905	
BLACK ROCK CREEK			643-	WHITE ROCK CLUB INC				MONTEREY		N FK BLACK ROCK CR		32	17S	2E	MD	
36	24.6 121 46.3	ERRK	S.I. ENG.	37 30	8.60 3.32	1.7 4	670.56 2200.0	30.5 100	17.38 57	4.58 15.0	2.74 9.0	20.8 68	7645 10000		1925	
BLAKELY			53-002	EL DORADO IRRIGATION DIST				EL DORADO		TRIB S FK AMERICAN R		12	10N	11E	MD	
38	44.4 120 42.4	HYDF	S.I. ENG.	187 152	0.324 0.125	6.1 15	878.74 2883	213.4 700	5.19 17	1.59 5.2	3.7 12		9174 12000		1875	
BLANCHARD-OFFNER			2416-	[REDACTED]				NAPA		TRIB POPE CREEK		18	9N	5W	MD	
38	38.2 122 28.0	ERTH	S.I. ENG.	254 206	1.114 0.43	6.1 15	228.60 750	206.4 677	13.72 45	1.71 5.6	5.2 17		32109 42000		1963	
BLODGETT			454-	WAEGLL BROTHERS ET AL				SACRAMENTO		LAGUNA CREEK		28	8N	7E	MD	
38	31.2 121 12.8	ERTH	S.I. ENG.	461 374	5.19 2.00	20.3 50	50.30 165.0	301.8 990	7.32 24	1.32 4.3	3.4 11		18730 24500		1939	
BLOSSOM VY RES			1060-	PADRE DAM MUNICIPAL WATER DIST				SAN DIEGO		QUAIL CANYON		15	15S	1E	SB	
32	51.8 116 51.3	ERRK	S.I. ENG.	27 22	0.0 0.0	0.5 1	321.57 1055	106.7 350	12.81 42	0.61 2.0			7339 9600		1962	
BLUE LAKE			97-012	PAC GAS AND ELECTRIC CO				NEVADA		TRIB RUCKER CREEK		9	17N	12E	MD	
39	21.5 120 37.6	ERRK	S.I. ENG.	1385 1123	0.622 0.24	25.5 63	1817.83 5964.0	70.2 230	7.02 23	1.22 4.0	6.1 20		1949 2550		1870	
BOGGS AND WARREN			1120-	[REDACTED]				MODOC		EAST SAND CREEK		15	44N	17E	MD	
41	40.8 120 1.2	ERTH	S.I. ENG.	1305 1058	9.59 3.70	72.9 180	1445.92 5400	304.8 1000	3.66 12	1.38 4.5	3.1 10		10873 14222		1922	
BON TEMPE			33-006	MARIN MUN WATER DISTRICT				MARIN		LAGUNITAS CREEK		11	1N	7W	MD	
37	57.4 122 36.6	ERTH	S.I. ENG.	5304 4300	7.02 2.71	56.7 140	220.56 723.6	350.6 1150	29.88 98	1.83 6.0	1.22 4.0	7.1 23	381868 499500		1949	
BONITA CANYON			793-004	THE IRVINE COMPANY				ORANGE		BONITA CREEK		20	6S	9W	SB	
33	37.9 117 50.9	ERTH	S.I. ENG.	398 323	10.88 4.2	8.1 20	46.03 151	100.9 331	15.55 51	2.44 8.0	3.1 10		32873 43000		1938	
BOOLE			1320-	SOCIETY OF JESUS				PLACER		TRIB AMERICAN R		9	13N	9E	MD	
38	59.8 120 58.5	ERTH	S.I. ENG.	94 76	0.700 0.27	3.7 9	573.03 1880	54.9 180	8.54 28	1.53 5.0	3.1 10		12691 16600		1951	
BORON T POND 5			738-002	U S BORAX COMPANY				KERN		TRIB ROGERS DRY LAKE		15	11N	8W	SB	
35	3.3 117 42.6	ERTH	S.I. ENG.	5397 4375	0.0 0.0	51.0 126	748.29 2455	3140.1 10302	16.77 55	1.22 4.0	6.1 20		806930 105500		1976	
BORON T POND 6			738-003	U S BORON & CHEMICAL CORP				KERN		TRIB ROGERS DRY LAKE		21	11N	8W	SB	
		ERTH	S.I. ENG.	2757 2235	0.000 0.00	48.6 120	739.69 2426.8	3109.0 10200	11.89 39	4.58 15.0	15.3 50		1540467 2015000		N.S.	

NAME OF DAM		DAM NO	NAME OF OWNER				COUNTY			STREAM			LOCATION				
LOCATION		TYPE	UNIT	STORAGE CAPACITY	DRAINAGE AREA	RESERVOIR AREA	CREST ELEV	CREST LENGTH	HEIGHT	TOTAL FRBD	OPER FRBD	CREST WIDTH	VOLUME OF DAM	SEC	T	R	B-M
LAT	LNG																
BORDON TAILINGS PD		738-	U S BOROX COMPANY				KERN			TRIB ROGERS DRY LAKE			15	11N	8W	SB	
35	3.0 117 42.6	ERTH	S.I. ENG.	1826 1480	0.0 0.0	33.6 83	745.24 2445	2087.9 6850	7.62 25	0.92 3.0	6.1 20	558849 731000					1975
BOSCH NO 2		2429-	[REDACTED]				SONOMA			TRIB WINDSOR CREEK			9	8N	8W	MD	
38	33.4 122 44.9	ERTH	S.I. ENG.	46 37	0.311 0.12	0.9 2	198.12 650	70.2 230	16.77 55	1.38 4.5	5.5 18	16819 22000					1962
BOUQUET CANYON		6-031	CITY OF LOS ANGELES				LOS ANGELES			BOUQUET CREEK			29	6N	14W	SB	
34	32.4 118 23.0	ERTH	S.I. ENG.	45029 36505	35.23 13.6	254.2 628	916.84 3008	359.7 1180	57.92 190	4.58 15.0	15.3 50	2267507 2966000					1934
BOWMAN ROCKFILL		61-002	NEVADA IRRIGATION DIST				NEVADA			CANYON CREEK			5	18N	12E	MD	
39	26.9 120 39.0	ROCK	S.I. ENG.	83878 68000	74.86 28.9	333.9 825	1696.83 5567.0	213.4 700	53.34 175	2.99 9.8	1.22 4.0	4.6 15	229350 300000				1927
BOX CANYON		1056-	SISKIYOU COUNTY FCWCD				SISKIYOU			SACRAMENTO RIVER			29	40N	4W	MD	
41	16.8 122 19.7	GRAV	S.I. ENG.	32071 26000	326.35 126.00	174.1 430	976.58 3204	109.8 360	62.18 204	7.02 23.0	61.0 200	95562 125000					1969
BOX SPRINGS		1003-007	RIVERSIDE COUNTY FCWCD				RIVERSIDE			BOX SPRINGS CREEK			32	2S	4W	SB	
33	57.4 117 19.5	ERTH	S.I. ENG.	477 387	10.62 4.10	11.4 28	347.17 1139	167.7 550	14.94 49	2.14 7.0	4.9 16	65594 85800					1960
BOYD NO 1		3222-	BOYD TRUCKING CO				SHASTA			TRIB COTTONWOOD CR			5	29N	4W	MD	
40	23.5 122 19.9	ERTH	S.I. ENG.	269 218	0.311 0.12	0.1 0.12	165.51 543.0	189.0 620	9.45 31	1.59 5.2	8.6 28	31344 41000					1971
BOYD NO 2		3222-002	BOYD TRUCKING CO				SHASTA			TRIB COTTONWOOD CR			5	29N	4W	MD	
40	23.8 122 20.2	ERTH	S.I. ENG.	826 670	1.360 0.525	13.4 33	181.36 595.0	240.8 790	16.16 53	1.53 5.0	5.5 18	88911 116300					1973
BRAND PARK		5-	CITY OF GLENDALE				LOS ANGELES			TRIB LOS ANGELES R			8	1N	13W	SB	
34	11.1 118 16.4	ERTH	S.I. ENG.	39 32	0.0 0.0		295.66 970	70.2 230	29.27 96	0.61 2.0	4.3 14	38225 50000					1930
BRANHAM FLAT		249-003	HANSEN CATTLE CO				LASSEN			BRANHAM CREEK			9	33N	13E	MD	
40	43.7 120 30.8	ERTH	S.I. ENG.	1480 1200	20.73 8	50.6 125	1676.40 5500	61.0 200	6.10 20	0.83 2.7	2.5 8						1880
BRAVO LAKE RESERVOIR		713-	WUTCHUMNA WATER CO				TULARE			WUTCHUMNA DITCH			31	17S	27E	MD	
36	24.4 119 6.7	ERTH	S.I. ENG.	4595 3725	7.78 3.0	130.0 321	137.16 450	3048.0 10000	7.62 25	0.92 3.0	0.91 3.0	7.7 25	57337 75000				X
BRENTWOOD PARK		555-	BRENTWOOD LAKE CLUB INC				TUOLUMNE			TRIB SULLIVAN CR			7	2N	16E	MD	
38	2.5 120 14.9	ERTH	S.I. ENG.	99 80	1.295 0.50	2.5 6	1068.02 3504.0	154.0 505	17.68 58	1.16 3.8	3.7 12	35931 47000					1964
BRIDGEPORT		70-002	WALKER RIVER IRRIGATION DISTRICT				MONO			EAST WALKER RIVER			34	6N	25E	MD	
38	19.6 119 12.7	ERTH	S.I. ENG.	52368 42455	922.05 356.00	1214.1 3000	1972.37 6471.0	274.4 900	19.21 63	3.14 10.3	4.6 15	100914 132000					1924
BRIONES		31-015	EAST BAY M U DISTRICT				CONTRA COSTA			BEAR CR			20	1N	3W	MD	
37	54.8 122 12.5	ERTH	S.I. ENG.	83261 67500	22.28 8.6	295.5 730	179.23 588	640.1 2100	83.22 273	3.66 12.0	15.3 50	7577724 9912000					1964
BRITE VALLEY		1083-	TEHACHAPI-CUMMINGS COUNTY WAT DIST				KERN			TRIB CHANAC CREEK			34	32S	32E	MD	
35	6.5 118 32.5	ERTH	S.I. ENG.	2245 1820	3.37 1.3	30.8 76	1331.98 4370	1188.8 3900	17.07 56	2.29 7.5	6.1 20	688050 900000					1973
BROOKTRAILS 3 N		1038-003	BROOKTRAILS COMMUNITY SERVICE DIST				MENDOCINO			WILLITS CREEK			2	18N	14W	MD	
39	26.7 123 23.3	ERTH	S.I. ENG.	339 275	12.70 4.90	6.9 17	479.76 1574	117.4 385	14.03 46	3.66 12.0	2.13 7.0	4.9 16	48163 63000				1970
BRUSH CREEK		1009-012	SACRAMENTO MUN UTILITY DISTRICT				EL DORADO			BRUSH CREEK			10	11N	12E	MD	
38	28.2 120 37.2	VARA	S.I. ENG.	2159 1750	20.73 8.00	9.0 22	890.94 2923	237.8 780	64.93 213	2.44 8.0	2.5 8	38225 50000					1970
BUCK ISLAND		1009-008	SACRAMENTO MUN UTILITY DISTRICT				EL DORADO			LITTLE RUBICON			6	13N	16E	MD	
39	0.2 120 15.2	GRAV	S.I. ENG.	1320 1070	13.86 5.35	31.6 78	1963.53 6442.0	88.4 290	5.49 18	1.83 6.0	1.3 4	1835 2400					1963
BUCKHORN		238-	[REDACTED]				LASSEN			BUCKHORN CREEK			31	35N	17E	MD	
40	51.1 120 5.7	ERTH	S.I. ENG.	2467 2000	48.44 18.7	121.5 300	1813.56 5950	91.5 300	10.67 35	2.44 8.0	1.9 6						1904
BUCKS DIVERSION		94-	PAC GAS AND ELECTRIC CO				PLUMAS			BUCKS CREEK			29	24N	7E	MD	
39	54.1 121 13.6	VARA	S.I. ENG.	7207 5843	79.26 30.6	55.1 136	1536.04 5039.5	117.4 385	30.18 99	2.14 7.0	1.9 6	14082 18420					1928
BUCKS STORAGE		94-002	PAC GAS AND ELECTRIC CO				PLUMAS			BUCKS CREEK			33	24N	7E	MD	
39	53.8 121 12.1	ROCK	S.I. ENG.	127050 103000	72.53 28	739.4 1827	1578.41 5178.5	371.9 1220	37.19 122	3.97 13.0	3.35 11.0	3.7 12	284543 372195				1928
BUDGE		3423-	[REDACTED]				SONOMA			TRIB RUSSIAN R			10	9N	9W	MD	
38	58.9 122 50.9	ERTH	S.I. ENG.	136 110	0.596 0.23	5.3 13	91.44 300	109.8 360	8.54 28	1.22 4.0	3.7 12	12996 17000					1964

NAME OF DAM		DAM NO	NAME OF OWNER				COUNTY			STREAM			LOCATION			
LOCATION		TYPE	UNIT	STORAGE CAPACITY	DRAINAGE AREA	RESERVOIR AREA	CREST ELEV	CREST LENGTH	HEIGHT	TOTAL PRBD	OPER PRBD	CREST WIDTH	SEC	T	R	B-M
LAT	LNG												VOLUME OF DAM	YEAR COMP		
BUENA VISTA	35 13.0 119 18.5	732-	J G BOSWELL CO & TENNECO WEST INC	KERN	KERN RIVER	32 30S 25E MD										
		ERTH	S.I. ENG.	252867 205000	966.08 373	9712.6 24000	91.44 300	10058. 33000	6.10 20	1.53 5.0	6.1 20	32	30S	25E	MD	
BUENA VISTA	35 13.0 119 17.5	735-002	COUNTY OF KERN	KERN	KERN RIVER	16 31S 25E MD										
		ERTH	S.I. ENG.	9251 7500	4.67 1.80	396.6 980	91.14 299	7315.2 24000	4.27 14	0.92 3.0	1.9 6	16	31S	25E	MD	
BUENA VISTA WINERY	38 13.9 122 21.4	4422-	BUENA VISTA WINERY INC	SONOMA	TRIB HUDEMAN SLOUGH	36 5N 5W MD										
		ERTH	S.I. ENG.	148 120	0.726 0.28	4.1 10	41.15 135	169.5 556	12.20 40	1.16 3.8	3.7 12	36	5N	5W	MD	
BURGER	41 33.9 121 19.3	1117-		MODOC	TRIB UPPER LAKE	32 47N 16E MD										
		ERTH	S.I. ENG.	199 161	0.726 0.28	5.7 14	1524.00 5000	167.7 550	14.33 47	1.22 4.0		32	47N	16E	MD	
BURLINGAME	37 34.2 122 22.7	2014-002	TOWN OF HILLSBOROUGH	SAN MATEO	TRIB S FRANCISCO BAY	23 4S 5W MD										
		ERTH	S.I. ENG.	90 73	0.518 0.20	1.7 4	94.80 311	122.0 400	26.52 87	1.62 5.3	3.7 12	23	4S	5W	MD	
BURNS	38 38.9 122 29.3	1419-		NAPA	TRIB SWARTZ CREEK	11 9N 6W MD										
		ERTH	S.I. ENG.	57 46	0.182 0.07	1.7 4	259.08 850	146.4 480	11.59 38	1.59 5.2	4.9 16	11	9N	6W	MD	
BUTT VALLEY	40 6.9 121 8.5	93-	PAC GAS AND ELECTRIC CO	PLUMAS	BUTT CREEK	13 26N 7E MD										
		HYDF	S.I. ENG.	65523 53120	194.26 75.0	647.6 1600	1263.10 4144	417.6 1370	25.61 84	3.66 12.0	7.7 25	13	26N	7E	MD	
C L TILDEN PARK	37 53.8 122 15.0	29-002	EAST BAY REGIONAL PARK DISTRICT	CONTRA COSTA	WILDCAT CREEK	25 1N 4W MD										
		ERTH	S.I. ENG.	300 243	4.15 1.6	4.5 11	240.80 790.0	108.3 355	26.83 88	2.35 7.7	1.83 6.0	4.6 15	25	1N	4W	MD
CALAVERA	33 10.2 117 17.1	847-	CITY OF CARLSBAD	SAN DIEGO	CALAVERA CREEK	34 11S 4W SB										
		ERTH	S.I. ENG.	641 520	9.33 3.6	14.2 35	67.98 223	149.4 490	20.43 67	1.99 6.5	4.3 14	34	11S	4W	SB	
CALAVERAS	37 29.5 121 49.2	10-	CITY COUNTY SAN FRANCISCO	ALAMEDA	CALAVERAS CREEK	13 5S 1E MD										
		ERRK	S.I. ENG.	123350 100000	264.70 102.2	586.9 1450	236.22 775	365.8 1200	64.01 210	6.83 22.4	24.4 80	13	5S	1E	MD	
CALAVERAS CEMENT	38 9.5 120 40.5	502-	CALAVERAS CEMENT COMPANY	CALAVERAS	S FK CALAVERAS R	32 4N 12E MD										
		FLBT	S.I. ENG.	70 57	450.67 174.00	3.7 9	252.53 828.5	75.3 247	4.27 14	3.97 13.0	0.30 1.0	1.0 3	32	4N	12E	MD
CALERO	37 11.0 121 47.5	72-003	SANTA CLARA VALLEY WATER DISTRICT	SANTA CLARA	CALERO CR	6 9S 2E MD										
		ERTH	S.I. ENG.	11472 9300	19.43 7.50	134.8 333	149.36 490.0	256.1 840	27.44 90	1.86 6.1	6.1 20	6	9S	2E	MD	
CALERO	38 31.4 121 05.1	1451-	FIRST AMERICAN TITLE INS. CO.	SACRAMENTO	CREVIS CREEK	27 8N 8E MD										
		ERTH	S.I. ENG.	343 278	0.855 0.33	47.8 118	86.26 283.0	731.6 2400	16.16 53	1.53 5.0		27	8N	8E	MD	
CALIF CONS CENTER	40 24.5 120 30.2	1-074	STATE DEPT OF CORRECTIONS	LASSEN	TRIB SUSAN RIVER	3 29N 13E MD										
		ERTH	S.I. ENG.	345 280	0.259 0.1	10.2 25	1245.57 4086.5	1386.9 4550	5.49 18	0.92 3.0	4.6 15	3	29N	13E	MD	
CALIFORNIA PARK	39 44.7 121 47.5	1340-	MASON-MCDUFFIE CO	BUTTE	DEAD HORSE SLOUGH	19 22N 2E MD										
		ERTH	S.I. ENG.	981 795	10.75 4.15	23.5 58	80.17 263.0	823.0 2700	7.02 23	1.53 5.0	4.6 15	19	22N	2E	MD	
CAMANCHE	38 13.5 121 1.2	31-016	EAST BAY M U DISTRICT	SAN JOAQUIN	MOKELUMNE RIVER	6 4N 9E MD										
		ERTH	S.I. ENG.	532255 431500	1604. 619	3116.2 7700	80.17 263	731.6 2400	52.13 171	8.39 27.5	10.4 34	6	4N	9E	MD	
CAMINO	38 49.8 120 32.1	1009-004	SACRAMENTO MUN UTILITY DISTRICT	EL DORADO	SILVER CREEK	4 11N 13E MD										
		VARA	S.I. ENG.	1042 845	427.36 165.00	8.1 20	889.41 2918	143.0 469	33.53 110	12.65 41.5	0.91 3.0	3.1 10	4	11N	13E	MD
CAMP FAR WEST DAM	39 3.0 121 18.9	52-	SOUTH SUTTER WATER DISTRICT	PLACER	BEAR RIVER	21 14N 6E MD										
		ERTH	S.I. ENG.	127050 103000	738.16 285	1084.6 2680	97.54 320	640.1 2100	56.39 185	6.10 20.0	12.2 40	21	14N	6E	MD	
CAMP FAR WEST DIV	39 2.5 121 19.9	52-002	SOUTH SUTTER WATER DISTRICT	PLACER	BEAR RIVER	29 14N 6E MD										
		GRAV	S.I. ENG.	524 425	727.80 281.00	15.4 38	41.46 136	74.4 244	9.76 32	1.71 5.6	0.79 2.6	0.7 2	29	14N	6E	MD
CAMPBELL LAKE	41 50.1 123 6.0	180-		SISKIYOU	SHACKLEFORD CREEK	34 43N 11W MD										
		ERRK	S.I. ENG.	432 350	1.295 0.5	14.2 35	1798.32 5900	19.9 65	5.80 19	1.25 4.1	3.1 10	34	43N	11W	MD	
CAMPO LAKE	32 36.5 116 29.0	850-		SAN DIEGO	CAMPD CREEK	16 18S 5E SB										
		ERTH	S.I. ENG.	78 63	199.44 77	2.1 5	743.72 2440	79.3 260	12.20 40	3.66 12.0	4.9 16	16	18S	5E	SB	
CANADA ROAD	37 29.9 122 19.7	1-069	STATE DEPT OF TRANSPORTATION	SAN MATEO	TRIB SAN MATEO CREEK	17 5S 4W MD										
		ERTH	S.I. ENG.	91 74	0.130 0.05	2.5 6	102.72 337.0	396.3 1300	15.85 52	1.83 6.0	6.1 20	17	5S	4W	MD	

NAME OF DAM				DAM NO	NAME OF OWNER				COUNTY			STREAM			LOCATION			
LOCATION				TYPE	UNIT	STORAGE CAPACITY	DRAINAGE AREA	RESERVOIR AREA	CREST ELEV	CREST LENGTH	HEIGHT	TOTAL FRBD	OPER FRBD	CREST WIDTH	SEC	T	R	B-M
LAT	LNG														VOLUME OF DAM	YEAR COMP		
CANNON RANCH				345-														
39	36.7	121	31.4	ERTH	S.I. ENG.	217 176	1.347 0.52	13.4 33	396.24 1300	94.5 310	5.49 18	1.07 3.5	2.8 9	4	20N	4E	MD	
CAPLES LAKE				97-059														
38	42.4	120	2.9	ERTH	S.I. ENG.	26620 21581	33.68 13.00	251.0 620	2426.21 7960	365.8 1200	21.65 71	1.99 6.5	1.68 5.5	10.4 34	18	10N	18E	MD
CARIBOU AFTERBAY				97-120														
40	4.7	121	9.6	ERRK	S.I. ENG.	2960 2400	1596. 616	17.0 42	909.83 2985	122.0 400	49.99 164	8.39 27.5	3.81 12.5	9.2 30	26	26N	7E	MD
CARIBOU LAKE				234-														
40	30.2	121	9.8	ERTH	S.I. ENG.	567 460	5.19 2	27.2 67	1950.72 6400	76.2 250	4.88 16	0.92 3.0	1.6 5	35	31N	7E	MD	
CARPENTER WILSON				172-002														
41	25.3	120	52.3	ERTH	S.I. ENG.	115 93	7.78 3.00	6.9 17	1310.64 4300	300.3 985	6.41 21	1.22 4.0	10.7 35	1	41N	9E	MD	
CASTAIC				1-058														
34	31.2	118	36.2	ERTH	S.I. ENG.	431725 350000	398.87 154.00	1064.4 2630	467.87 1535	1585.0 5200	103.7 340	6.10 20.0	12.2 40	13	5N	17W	SB	
CATACOULA				411-														
38	33.7	122	22.7	ERTH	S.I. ENG.	226 183	1.839 0.71	6.5 16	281.94 925	100.6 330	11.28 37	1.53 5.0	3.7 12	12	8N	5W	MD	
CEDAR LAKE				802-														
34	13.9	116	56.4	VARA	S.I. ENG.	37 30	1.295 0.5	1.3 3	2164.39 7101	67.1 220	8.54 28	0.0 0.0	0.7 2	25	2N	1W	SB	
CEDAR SPRINGS				1-063														
32	18.4	117	18.7	ROCK	S.I. ENG.	94213 78000	88.07 34.00	408.8 1010	1029.62 3378	725.5 2380	71.94 236	7.02 23.0	12.9 42	32	3N	4W	SB	
CENTRAL				31-														
37	47.8	122	13.3	ERTH	S.I. ENG.	598 485	0.0 0.0	7.7 19	63.10 207	282.0 925	16.77 55	0.68 2.2	7.7 25	32	1S	3W	MD	
CENTURY				1-071														
34	5.9	118	43.9	CORA	S.I. ENG.	86 70	176.38 68.10	2.9 7	201.48 661	45.5 149	13.42 44	1.53 5.0	0.91 3.0	0.7 2	11	1S	18N	SB
CHABDT				31-005														
37	43.8	122	7.3	ERTH	S.I. ENG.	15542 12600	111.38 43.00	127.5 315	74.07 243	137.2 450	41.15 135	4.79 15.7	10.7 35	30	2S	2W	MD	
CHACE VALLEY				1243-														
41	9.0	120	53.3	ERTH	S.I. ENG.	113 92	3.89 1.5	12.2 30	1356.36 4450	277.4 910	4.88 16	1.38 4.5	3.1 10	12	38N	9E	MD	
CHANNEL DIV DIKE				6-039														
34	17.7	118	29.7	ERTH	S.I. ENG.	481 390	16.32 6.3	11.4 28	363.63 1193	118.9 390	12.81 42	2.32 7.6	6.1 20	30	3N	15W	SB	
CHARLES SMITH IRR				1224-														
40	39.9	122	17.4	ERTH	S.I. ENG.	185 150	0.622 0.24	6.1 15	214.58 704	152.4 500	7.32 24	1.22 4.0	3.7 12	2	32N	4W	MD	
CHATSWORTH				6-004														
34	13.6	118	37.8	HYDF	S.I. ENG.	12194 9886	13.99 5.4	245.7 607	274.32 900	823.0 2700	13.72 45	3.05 10.0	6.5 21	25	2N	17W	SB	
CHEROKEE				509-														
38	4.8	120	36.5	ERTH	S.I. ENG.	777 630	12.70 4.90	24.7 61	317.61 1042.0	167.7 550	13.42 44	2.14 7.0	3.7 12	25	3N	12E	MD	
CHERRY FLAT				24-														
37	23.8	121	45.4	ERTH	S.I. ENG.	617 500	6.48 2.50	10.2 25	518.16 1700.0	70.2 230	18.29 60	2.44 8.0	4.3 14	21	6S	2E	MD	
CHERRY VALLEY				9-007														
37	58.5	119	54.5	ERRK	S.I. ENG.	330578 268000	295.27 114.00	714.3 1765	1437.14 4715	801.7 2630	96.02 315	4.58 15.0	12.2 40	5	1N	19E	MD	
CHESBRO				1450-002														
38	30.6	121	4.3	ERTH	S.I. ENG.	1542 1250	0.363 0.14	18.7 46	81.08 266.0	219.5 720	24.08 79	1.56 5.1	6.1 20	35	8N	8E	MD	
CHET HARRITT				56-009														
32	51.3	116	53.5	ERTH	S.I. ENG.	12076 9790	4.67 1.80	71.3 176	215.50 707	340.5 1117	60.96 200	2.75 9.0	5.5 18	21	15S	1E	SB	
CHEVY CHASE				5-005														
34	10.3	118	12.2	ERTH	S.I. ENG.	57 46	1.503 0.58		296.27 972	11.59 38		1.22 4.0	3.1 10	13	1N	13W	SB	

NAME OF DAM		DAM NO	NAME OF OWNER				COUNTY			STREAM			LOCATION				
LOCATION		TYPE	UNIT	STORAGE CAPACITY	DRAINAGE AREA	RESERVOIR AREA	CREST ELEV	CREST LENGTH	HEIGHT	TOTAL FRBD	OPER FRBD	CREST WIDTH	VOLUME OF DAM	SEC	T	R	B-M
LAT	LNG													YEAR	COMP		
CHEVY CHASE 1290 34 10.5 118 12.2		ERTH	5-008 S.I. ENG.	CITY OF GLENDALE			LOS ANGELES			TRIB SYCAMORE CANYON			14	1N	13W	SB	
				21 17	0.311 0.12	0.5 1	393.81 1292	91.5 300	27.44 90	0.61 2.0	5.5 18	43576 57000	1940				
CHILI BAR 38 46.3 120 48.7		GRAV	97-125 S.I. ENG.	PAC GAS AND ELECTRIC CO			EL DORADO			SO FK AMERICAN R			25	11N	10E	MD	
				4564 3700	1529 590	50.2 124	313.49 1028.5	115.9 380	33.84 111	9.45 31.0	4.9 16	38225 50000	1964				
CHINO RANCH NO 1 33 59.4 117 47.1		ERTH	2025- S.I. ENG.	CITY OF INDUSTRY			SAN BERNARDINO			BREA CANYON CREEK			14	25	9W	SB	
				154 125	5.19 2.0	6.9 17	292.31 959	140.3 460	6.71 22	1.22 4.0	3.7 12	11467 15000	1918				
CHINQUAPIN 39 22.5 123 16.7		ERTH	1384-002 S.I. ENG.	MCKEE AND SONS INC			MENDOCINO			MOORE CREEK			26	18N	13W	MD	
				56 45	1.295 0.50	1.7 4	655.32 2150	86.9 285	14.94 49	3.05 10.0	7.4 24	8738 11430	1971				
CHIVO 34 18.2 118 41.5		ERTH	86-004 S.I. ENG.	VENTURA COUNTY FLOOD CONTROL DIST			VENTURA			CHIVO CANYON			31	3N	17W	SB	
				802 650	10.18 3.93	9.8 24	376.43 1235.0	164.6 540	27.44 90	4.18 13.7	6.1 20	275220 360000	N.S.				
CHOLLAS 32 44.2 117 3.9		ERTH	8-002 S.I. ENG.	CITY OF SAN DIEGO			SAN DIEGO			TRIB CHOLLAS CREEK			35	16S	2W	SB	
				382 310	0.259 0.1	7.3 18	129.85 426	172.3 565	15.24 50	1.38 4.5	3.1 10	48489 63426	1901				
CHORRO CREEK 35 20.2 120 41.2		ERTH	1-072 S.I. ENG.	STATE DEPARTMENT OF CORRECTIONS			SAN LUIS OBISPO			CHORRO CREEK			9	30S	12E	MD	
				111 90	8.35 3.22	4.5 11	181.36 595.0	152.4 500	23.47 77	4.58 15.0	7.7 25	252285 330000	1941				
CHRISTENSEN NO 1 38 7.6 120 42.0		ERTH	504- S.I. ENG.	[REDACTED]			CALAVERAS			STEELE CR			7	3N	12E	MD	
				85 69	3.63 1.40	3.3 8	477.02 1565.0	228.6 750	10.06 33	1.53 5.0	3.1 10	20336 26600	1951				
CHRISTIAN VALLEY 38 55.3 121 2.6		ROCK	97-015 S.I. ENG.	PAC GAS AND ELECTRIC CO			PLACER			SOUTH FORK DRY CR			26	13N	8E	MD	
				136 110	5.86 2.26	3.7 9	413.62 1357	67.7 222	10.06 33	1.53 5.0	0.91 3.0	4526 5920	1916				
CIRCLE C 39 37.2 122 35.7		ERTH	375- S.I. ENG.	[REDACTED]			GLENN			TRIB STONY CR			1	20N	7W	MD	
				148 120	0.648 0.25	6.1 15	320.04 1050	155.5 510	8.23 27	1.50 4.9	4.6 15	30580 40000	1967				
CIRCLE S 38 25.2 122 16.1		ERTH	2417- S.I. ENG.	[REDACTED]			NAPA			TRIB MILLIKEN CREEK			26	7N	4W	MD	
				162 131	1.554 0.60	3.7 9	451.11 1480	125.6 412	8.54 28	1.68 5.5	1.07 3.5	4.0 13	15519 20300	N.S.			
CITY OF LINCOLN 38 53.7 121 20.0		ERTH	2008- S.I. ENG.	CITY OF LINCOLN			PLACER			TRIB MARKHAM RAVINE			17	12N	6E	MD	
				450 365	0.674 0.26	11.0 27	41.61 136.5	1478.3 4850	10.06 33	1.01 3.3	3.7 12	141432 185000	1977				
CLARKE 41 41.4 120 22.9		ERTH	174- S.I. ENG.	[REDACTED]			MODOC			TRIB N FK PIT R			5	44N	14E	MD	
				86 70	0.130 0.05	4.9 12	1493.52 4900	246.9 810	5.19 17	0.92 3.0	3.1 10	11540 15095	1939				
CLEAR LAKE IMP 38 55.4 122 33.9		GRAV	1080- S.I. ENG.	YOLD COUNTY FCWC DISTRICT			LAKE			CACHE CREEK			6	12N	6W	MD	
				518070 420000	1088 420.00	17401.7 43000	407.22 1336	79.3 260	11.59 38	5.64 18.5	1.68 5.5	1.3 4	1914				
CLEARWELL PHASE 2 38 0.3 122 4.2		ERTH	1082-002 S.I. ENG.	CENTRAL CONTRA COSTA SANITARY DIST			CONTRA COSTA			GRAYSON CREEK			22	2N	2W	MD	
				123 100		2.5 6	11.89 39	637.1 2090	9.15 30	0.92 3.0	9.2 30	83350 109000	1977				
CLEMENTIA 38 30.1 121 4.0		ERTH	1450-004 S.I. ENG.	PENSION TRUST FUND FOR OPER ENGRS			SACRAMENTO			TRIB CONSUMNES RIVER			35	8N	8E	MD	
				1048 850	6.09 2.35	28.4 70	58.83 193	396.3 1300	10.06 33	2.44 8.0	14.7 48	175835 230000	1976				
CLIFTON COURT FB 34 18.4 117 18.7		ERTH	1-064 S.I. ENG.	STATE DEPT OF WATER RESOURCES			CONTRA COSTA			TRIB OLD RIVER			20	1S	4E	MD	
				35771 29000	15.55 6.00	1011.8 2500	4.27 14	11887 39000	10.37 34	2.44 8.0	6.1 20	2064150 2700000	1970				
CLOAK LAKE 41 38.5 122 26.3		ERTH	1181- S.I. ENG.	[REDACTED]			SISKIYOU			TRIB SHASTA RIVER			20	44N	5W	MD	
				152 123	0.311 0.12	10.2 25	792.48 2600	131.7 432	3.97 13	1.53 5.0	5.2 17	8853 11580	1955				
CLOVER VALLEY 38 52.1 121 11.8		ERTH	1030-005 S.I. ENG.	PLACER CO WATER AGENCY			PLACER			TRIB ANTELOPE CR			28	12N	7E	MD	
				36 29	3.01 1.16	1.7 4	199.34 654	54.9 180	10.67 35	1.74 5.7	1.07 3.5	1.9 6	5142 6726	1909			
CLOVERSWALE 41 32 120 50		ERTH	112-003 S.I. ENG.	[REDACTED]			MODOC			TRIB WITCHER CR			29	43N	10E	MD	
				5699 4620	12.18 4.7	187.0 462	1483.47 4867	149.4 490	6.41 21	1.38 4.5	4.9 16	9021 11800	1973				
COASTWAYS 37 7.0 122 18.1		ERTH	1600- S.I. ENG.	[REDACTED]			SAN MATEO			TRIB ANO NUEVO CR			28	9S	4W	MD	
				123 100	0.311 0.12	3.7 9	35.88 117.7	304.8 1000	14.03 46	1.62 5.3	0.73 2.4	7.7 25	15290 20000	1951			
COGSMELL 34 14.7 117 57.9		ROCK	32-005 S.I. ENG.	LOS ANGELES COUNTY F C D			LOS ANGELES			W FK SAN GABRIEL R			19	2N	10W	SB	
				12885 10446	106.20 41.0	64.8 160	733.05 2405	178.4 585	80.78 265	6.10 20.0	5.5 18	798860 1044945	1935				

NAME OF DAM	DAM NO	NAME OF OWNER	COUNTY	STREAM			LOCATION							
				TOTAL FRBD	OPER FRBD	CREST WIDTH	SEC	T	R	B-M				
							VOLUME OF DAM	YEAR COMP						
LAT	LNG	TYPE	UNIT	STORAGE CAPACITY	DRAINAGE AREA	RESERVOIR AREA	CREST ELEV	CREST LENGTH	HEIGHT					
COIT	1620-	COIT RANCH INC	SANTA CLARA	TRIB PACHECO CREEK	21	9S	5E	MD						
37 8.3 122 25.6	ERTH	S.I. ENG.	339 275	1.399 0.54	6.9 17	641.30 2104.0	122.0 400	11.59 38	1.56 5.1	3.7 12	30427 39800	1956		
COLEMAN FOREBAY	97-087	PAC GAS AND ELECTRIC CO	SHASTA	TRIB BATTLE CREEK	32	30N	2W	MD						
40 24.8 122 6.8	ERTH	S.I. ENG.	90 73	0.052 0.02	4.9 12	265.18 870	792.5 2600	6.10 20	1.71 5.6	3.4 11		1911		
COLUMBIAN	321-	[REDACTED]	PLACER	TRIB AUBURN RAVINE	16	12N	7E	MD						
38 53.2 121 11.7	ERTH	S.I. ENG.	163 132	1.295 0.50	4.5 11	214.28 703	189.0 620	13.42 44	2.14 7.0	1.83 6.0	4.6 15	2293 3000	1895	
COLUMBINE	622-015	SAN JOSE WATER WORKS	SANTA CLARA	TRIB SILVER CREEK	6	7S	2E	MD						
37 21.2 121 47.5	ERTH	S.I. ENG.	74 60		1.3 3	104.86 344	451.2 1480	7.32 24	0.49 1.6	4.6 15	27216 35600	1963		
COMBIE	61-009	NEVADA IRRIGATION DIST	NEVADA	BEAR RIVER	2	13N	8E	MD						
39 0.6 121 3.4	VARA	S.I. ENG.	11101 9000	336.71 130.00	145.7 360	490.73 1610	232.3 762	25.91 85	3.05 10.0	2.2 7	16393 21443	1928		
CONCOM	67-	THERMALITO TABLE MTN ID	BUTTE	CONCOM CREEK	16	22N	4E	MD						
39 45.8 121 31.6	VARA	S.I. ENG.	10608 8600	38.23 14.76	113.4 280	600.46 1970	102.2 335	28.66 94	0.92 3.0	0.0 0.0	1.9 6	4825 6311	1927	
CONN CREEK	7-003	CITY OF NAPA	NAPA	CONN CREEK	1	7N	5W	MD						
38 28.9 122 22.3	ERTH	S.I. ENG.	37005 30000	129.51 50.00	344.0 850	100.59 330	213.4 700	38.10 125	4.58 15.0	6.1 20	382250 500000	1948		
COOK NO 2	3420-	[REDACTED]	SONOMA	TRIB DRY CREEK	6	9N	9W	MD						
38 39.2 122 54.0	ERTH	S.I. ENG.	101 82	0.259 0.10	2.5 6	76.20 250	155.5 510	10.67 35	1.22 4.0	4.3 14	18348 24000	1961		
COOKSLEY	413-007	[REDACTED]	NAPA	CONN CREEK	25	9N	6W	MD						
38 36.0 122 28.4	ERTH	S.I. ENG.											U.C.	
COON CAMP	249-	HANSEN CATTLE CO	LASSEN	COON CREEK	14	33N	13E	MD						
40 41.9 120 32.1	ERTH	S.I. ENG.	676 548	46.88 18.1	32.0 79	1623.06 5325	358.2 1175	7.02 23	1.53 5.0	3.1 10	28057 36700	1900		
COPCO NO 1	91-	PACIFIC POWER AND LIGHT CO	SISKIYOU	KLAMATH RIVER	29	48N	4W	MD						
41 58.8 122 20.0	GRAV	S.I. ENG.	94979 77000	11137. 4300	404.7 1000	796.45 2613.0	126.5 415	40.24 132	5.95 19.5	1.68 5.5	2.8 9	53754 70312	1922	
COPCO NO 2	91-002	PACIFIC POWER AND LIGHT CO	SISKIYOU	KLAMATH RIVER	29	48N	4W	MD						
41 58.7 122 20.4	GRAV	S.I. ENG.	68 55	11137. 4300	2.1 5	757.13 2484.0	45.2 148	11.28 37	6.10 20.0	2.74 9.0	2.8 9	5321 6960	1925	
COPPER BASIN	35-003	METROPOLITAN WATER DIST	SAN BERNARDINO	COPPER BASIN	11	2N	26E	SB						
34 16.7 114 13.8	VARA	S.I. ENG.	27137 22000	21.24 8.20	172.9 427	316.39 1038	80.8 265	54.87 180	3.05 10.0	1.6 5	16564 19050	1938		
COPPEROPOLIS	1024-	CALAVERAS CO WATER DISTRICT	CALAVERAS	PENNEY CREEK	34	2N	12E	MD						
37 59.0 120 38.9	ERRK	S.I. ENG.	278 225	3.63 1.40	9.8 24	305.96 1003.8	182.9 600	10.06 33	1.16 3.8	1.6 5	1529 2000	1905		
CORNETT	1385-	COLONEL BILLY CORNETT	MENDOCINO	TRIB RUSSIAN RIVER	20	13N	11W	MD						
38 58.0 123 5.2	ERTH	S.I. ENG.	80 65	0.259 0.10	2.5 6	176.79 580	138.7 455	9.45 31	0.92 3.0	7.4 24			U.C.	
CORRAL	265-	REHSE BROS	TEHAMA	KENDRICK CR	22	23N	6W	MD						
39 49.9 122 31.1	ERTH	S.I. ENG.	63 51	1.995 0.77	0.4 0.77	259.69 852.0	152.4 500	9.45 31	1.53 5.0	3.7 12	19002 24855	1959		
CORTE MADERA	837-	RANCHO CORTE MADERA INC	SAN DIEGO	TRIB PINE VALLEY CR	16	16S	4E	SB						
32 46.6 116 34.7	ERTH	S.I. ENG.	401 325	6.48 2.5	28.0 69	1201.53 3942	61.0 200	4.88 16	2.60 8.5	2.2 7	2676 3500	1919		
COTTONWOOD	861-	RANCHO SAN DIEGO DEVELOPMENT CO	SAN DIEGO	TRIB SWEETWATER R	30	16S	1E	SB						
32 44.6 116 55.4	ERTH	S.I. ENG.	179 145	0.104 0.04	5.3 13	124.97 410	140.3 460	13.42 44	0.92 3.0	18.3 60	96709 126500	1971		
COURTRIGHT	97-119	PAC GAS AND ELECTRIC CO	FRESNO	HELMS CREEK	7	10S	28E	MD						
37 4.3 118 57.9	ROCK	S.I. ENG.	152090 123300	101.79 39.3	599.0 1480	2495.71 8188	262.8 862	94.80 311	1.22 4.0	4.9 16	1192620 1560000	1958		
COWELL RESERVOIR	1-060	REGENTS OF THE UNIVERSITY OF CALIF	SANTA CRUZ	TRIB PACIFIC OCEAN	10	11S	2W	MD						
36 59.0 122 3.6	ERTH	S.I. ENG.	216 175	1.295 0.50	2.5 6	131.07 430.0	85.4 280	15.24 50		9.2 30	22935 30000	1890		
COYOTE	72-002	SANTA CLARA VALLEY WATER DISTRICT	SANTA CLARA	COYOTE CREEK	29	9S	4E	MD						
37 7.1 121 32.9	ERRK	S.I. ENG.	30221 24500	300.45 116.00	242.9 600	244.76 803.0	298.8 980	42.68 140	7.93 26.0	30.5 100	863885 1130000	1936		
COYOTE CREEK	397-	HIDDEN VALLEY LAKE ASSOCIATION	LAKE	COYOTE CREEK	18	11N	6W	MD						
38 48.6 122 33.5	ERTH	S.I. ENG.	4071 3300	13.73 5.3	40.5 100	332.24 1090	125.0 410	28.05 92	2.53 8.3	6.1 20	183480 240000	1969		

NAME OF DAM		DAM NO	NAME OF OWNER				COUNTY			STREAM			LOCATION					
LOCATION		TYPE	UNIT	STORAGE CAPACITY	DRAINAGE AREA	RESERVOIR AREA	CREST ELEV	CREST LENGTH	HEIGHT	TOTAL FRBD	OPER FRBD	CREST WIDTH	VOLUME OF DAM	YEAR COMP	SEC	T	R	B-M
LAT	LNG																	
COYOTE FLAT 40 54.5 120 59.1		233- ERTH	S.I. ENG.	6476 5250	77.71 30.00	118.6 293	1444.72 4805.5	62.5 205	15.85 52	LASSEN COYOTE CREEK			31	36N	9E	MD	14525	1928
COYOTE PERCOL 37 14.4 121 45.8		72- FLBT	S.I. ENG.	89 72	587.94 227.00	12.2 30	73.16 240.0	62.2 204	7.32 24	SANTA CLARA COYOTE CREEK			16	8S	2E	MD	256 335	1934
CRAMER 40 38.5 120 30.9		1230- ERTH	S.I. ENG.	3700 3000	6.48 2.5	202.4 500	1543.21 5063	243.9 800	3.97 13	LASSEN TRIB HORSE LAKE			9	32N	13E	MD	1910	
CRANE VALLEY STOR 37 17.5 119 31.8		95-003 ERRK	S.I. ENG.	56013 45410	133.13 51.40	471.5 1165	1030.23 3380.0	573.1 1880	44.20 145	MADERA N FK SAN JOAQUIN R			26	7S	22E	MD	693401 907000	1910
CRATER LAKE 38 43.4 119 58.4		511-002 ERTH	S.I. ENG.	395 320	1.425 0.55	8.1 20	2438.40 8000	67.1 220	10.98 36	ALPINE CRATER LAKE CR			11	10N	18E	MD	3822 5000	1937
CRAWFORD RANCH 38 58.4 123 3.4		1387- ERTH	S.I. ENG.	419 340	1.554 0.60	6.9 17	227.08 745.0	137.2 450	24.39 80	MENDOCINO TRIB MCDOWELL CREEK			22	13N	11W	MD	57337 75000	1972
CRESCENT WEIR 36 23.2 119 52.6		84- SLBT	S.I. ENG.	62 50	4144. 1600		65.84 216	99.7 327	4.88 16	KINGS ZALDA CREEK			11	18S	19E	MD	420 550	1933
CRESTA 39 52.6 121 22.3		93-006 GRAV	S.I. ENG.	5427 4400	4849. 1872	25.1 62	512.07 1680	111.9 367	31.40 103	PLUMAS N FK FEATHER R			1	23N	5E	MD	39372 51500	1949
CROCKER 37 33.9 122 22.4		2014- ERTH	S.I. ENG.	42 34	0.674 0.26	0.9 2	89.31 293	61.0 200	13.72 45	SAN MATEO SANCHEZ CREEK			23	4S	5W	MD	8409 11000	1890
CROCKER DIVERSION 37 30.9 120 22.2		58- GRAV	S.I. ENG.	370 300	2707. 1045	22.7 56	93.88 308	221.0 725	6.71 22	MERCED MERCED RIVER			7	5S	15E	MD	4758 6224	1910
CRUM 41 6.3 121 18.8		1251- ERTH	S.I. ENG.	155 126	44.29 17.1	16.2 40	1097.28 3600	560.9 1840	4.58 15	LASSEN FRASER CREEK			29	38N	6E	MD	14525 19000	1960
CRYSTAL 38 32.1 122 26.4		410- ERTH	S.I. ENG.	130 105	0.337 0.13	3.3 8	178.47 585.5	144.8 475	15.55 51	NAPA TRIB CRYSTAL CREEK			20	8N	5W	MD	37919 49600	1952
CRYSTAL LAKE 36 26.5 118 33.8		104-019 GRAV	S.I. ENG.	200 162	0.648 0.25	4.9 12	3288.19 10788.0	28.7 94	4.88 16	TULARE EAST FORK KAWEAH R			13	17S	31E	MD	1903	
CULBERTSON 39 25.3 120 37.4		97-017 ERRK	S.I. ENG.	1048 850	1.062 0.41	28.4 70	2044.54 6707.8	78.7 258	5.80 19	NEVADA TRIB TEXAS CREEK			15	18N	12E	MD	2064 2700	1872
CULL CREEK 37 42.2 122 3.3		1020-002 ERTH	S.I. ENG.	382 310	16.53 6.38	7.3 18	80.78 265	134.2 440	16.77 55	ALAMEDA CULL CR			2	3S	2W	MD	54279 71000	1963
CUMMINGS RES NO 1 41 31.0 120 38.6		148- ERTH	S.I. ENG.	493 400	15.55 6	32.4 80	1554.48 5100	396.3 1300	3.36 11	MODOC N FK ROCK CREEK			1	42N	11E	MD	1912	
CURTIS-CAPIK 41 40.3 120 24.1		128- ERTH	S.I. ENG.	1686 1367	13.99 5.4	79.4 196	1444.76 4740	1069.9 3510	6.10 20	MODOC TRIB NFK PIT R			7	44N	14E	MD	34785 45500	1965
CUYAMACA 32 59.4 116 35.2		56- ERTH	S.I. ENG.	14481 11740	31.09 12	395.0 976	1414.58 4641	202.7 665	12.20 40	SAN DIEGO BOULDER CREEK			5	14S	4E	SB	24257 31729	1887
D AGOSTINI 38 35.1 120 44.2		466- ERTH	S.I. ENG.	438 355	13.47 5.20	13.0 32	553.22 1815	216.5 710	9.76 32	EL DORADO SPANISH CREEK			35	9N	11E	MD	22935 30000	1950
DANHAUSER 41 24.5 120 29.4		161- ERTH	S.I. ENG.	1552 1258	3.89 1.5	84.2 208	1341.12 4400	975.4 3200	5.19 17	MODOC TRIB SFK PIT RIVER			9	41N	13E	MD	14464 18920	1890
DANVILLE 37 48.8 122 0.2		31-028 ERTH	S.I. ENG.	56 45	0.0 0.0	1.3 3	167.64 550.0	233.2 765	22.86 75	CONTRA COSTA SAN RAMON CR			29	1S	1W	MD	56573 74000	1961
DAVIS 38 38.9 122 26.7		1416- ERTH	S.I. ENG.	173 140	0.389 0.15	3.7 9	213.36 700	273.5 897	12.81 42	NAPA TRIB POPE CR			8	9N	5W	MD	32109 42000	1955

NAME OF DAM		DAM NO	NAME OF OWNER				COUNTY			STREAM			LOCATION				
LOCATION		TYPE	UNIT	STORAGE CAPACITY	DRAINAGE AREA	RESERVOIR AREA	CREST ELEV	CREST LENGTH	HEIGHT	TOTAL FRBD	OPER FRBD	CREST WIDTH	SEC	T	R	B-M	
LAT	LNG												VOLUME OF DAM	YEAR COMP			
DAVIS CR ORCHARDS	41 42.7 120 23.5	127-002	ERTH	S.I. ENG.	2271 1841	23.32 9.00	172.0 425	1453.90 4770	884.0 2900	5.19 17	ROBERTS CREEK	1.53 5.0	3.7 12	30	45N 14E	MD 52981 69302 1975	
DAVIS NO 2	38 3.4 121 1.8	572-002	ERTH	S.I. ENG.	1727 1400	20.21 7.8	61.2 151	43.90 144	503.9 1653	7.93 26	SAN JOAQUIN TRIB CALAVERAS R	1.53 5.0	5.5 18	6	2N 9E	MD 75624 98919 1955	
DAWSON LAKE	37 38.4 120 28.6	68-004	ERTH	S.I. ENG.	1184 960	32.64 12.60	58.3 144	79.56 261.0	327.7 1075	4.88 16	STANISLAUS TRIB TUOLUMNE R	3.48 11.4	1.37 4.5	4.9 16	30	3S 14E	MD 19112 25000 1896
DEBACCO	38 40.3 121 38.0	2465-	ERTH	S.I. ENG.	278 225	0.726 0.28	7.7 19	358.14 1175	213.4 700	9.76 32	EL DORADO TRIB DEER CREEK	1.22 4.0	3.4 11	5	9N 9E	MD 22935 30000 1952	
DEBELL	37 0.2 121 38.0	628-	ERTH	S.I. ENG.	148 120	1.865 0.72	3.3 8	150.27 493.0	176.8 580	16.16 53	SANTA CLARA TRIB BODFISH CREEK	1.83 6.0	5.5 18	3	11S 3E	MD 44979 58835 1952	
DECOTO RESERVOIR	37 35.5 121 59.8	1065-004	ERTH	S.I. ENG.	57 46	0.0 0.0	1.3 3	64.01 210.0	414.6 1360	10.06 33	ALAMEDA TRIB ALAMEDA CREEK	0.07 0.2	9.2 30	17	4S 1W	MD 19112 1966	
DEER CR DIVERSION	39 16.1 120 57.1	61-003	VARA	S.I. ENG.	1727 1400	51.81 20.00	22.7 56	884.53 2902.0	101.9 334	28.05 92	NEVADA DEER CREEK	1.65 5.4	1.3 4	10	16N 9E	MD 5122 6700 1928	
DEER CREEK	37 55.5 121 53.1	1007-003	ERTH	S.I. ENG.	287 233	12.59 4.86	13.4 33	61.88 203.0	274.4 900	8.54 28	CONTRA COSTA DEER CR	1.83 6.0	4.6 15	21	1N 2E	MD 39066 51100 1963	
DEER CREEK	38 38.9 122 25.5	3414-	ERTH	S.I. ENG.	102 83	1.503 0.58	2.1 5	215.04 705.5	330.8 1085	12.20 40	NAPA TRIB POPE CREEK	1.68 5.5	6.1 20	9	9N 5W	MD 71098 93000 N.S.	
DEER LAKE	38 35.8 122 28.3	413-005	ERTH	S.I. ENG.	248 201	0.674 0.26	4.5 11	611.83 2007.3	189.0 620	21.95 72	NAPA TRIB ANGIN CREEK	1.93 6.3	3.1 10	36	9N 6W	MD 41283 54000 1958	
DEL VALLE	37 36.9 121 44.7	1-056	ERTH	S.I. ENG.	95103 77100	385.92 149.00	429.0 1060	235.62 773	268.3 880	67.67 222	ALAMEDA ARROYO VALLE	8.54 28.0	7.7 25	3	4S 2E	MD 3210900 4200000 1968	
DESABLA FOREBAY	39 52.3 121 36.6	97-005	ERTH	S.I. ENG.	345 280	0.648 0.25	10.6 26	833.94 2736	315.5 1035	16.16 53	BUTTE TRIB BUTTE CREEK	0.92 3.0	9.2 30	2	23N 3E	MD 90066 117810 1903	
DESILTING BASIN 3	34 8.3 117 38.2	87-002	ROCK	S.I. ENG.	67 54	32.69 12.62	2.1 5	522.43 1714	440.2 1444	5.80 19	SAN BERNARDINO CUCAMONGA CREEK	0.92 3.0	3.1 10	29	1N 7W	SB 19112 25000 1934	
DESILTING BASIN 6	34 7.7 117 38.0	87-003	ROCK	S.I. ENG.	308 250	32.69 12.62	12.6 31	479.46 1573	1615.5 5300	6.71 22	SAN BERNARDINO CUCAMONGA CREEK	0.92 3.0	3.1 10	32	1N 7W	SB 119262 156000 1937	
DETERT LAKE	38 43.5 122 31.4	392-	ERTH	S.I. ENG.	3330 2700	26.37 10.18	68.8 170	320.04 1050	429.8 1410	14.64 48	LAKE BUCKSNORT CREEK	2.44 8.0	4.6 15	9	10N 6W	MD 133986 175260 1928	
DEVILS CAN DYKE 1	34 11.4 117 20.0	17-002	ROCK	S.I. ENG.	97 79	16.32 6.3	5.3 13	498.35 1635	1002.8 3290	4.58 15	SAN BERNARDINO DEVILS CANYON CONE	0.92 3.0	3.7 12	7	1N 4W	SB 25488 33339 1934	
DEVILS GATE	34 11.1 118 10.5	32-003	GRAV	S.I. ENG.	3342 2709	80.30 31.0	62.0 153	326.14 1070	76.9 252	31.40 103	LOS ANGELES ARROYO SECO	4.88 16.0	9.2 30	7	1N 12W	SB 25993 34000 1920	
DICK WEEK	38 38.9 122 24.3	418-	ERTH	S.I. ENG.	2344 1900	3.63 1.40	33.6 83	211.84 695.0	320.1 1050	21.34 70	NAPA TRIB POPE CREEK	1.53 5.0	4.6 15	10	9N 5W	MD 16437 21500 1955	
DICKSON HILL	38 17.2 122 1.7	1052-	ERTH	S.I. ENG.	28 23	0.0 0.0	0.9 2	70.47 231.2	365.8 1200	27.44 90	SOLANO TRIB LAUREL CR	0.65 2.1	4.9 16	13	5N 2W	MD 30091 39360 1960	
DIEDERICH RES	34 10.1 118 14.9	5-006	ERTH	S.I. ENG.	215 174	0.234 0.09	2.9 7	221.90 728	172.3 565	18.29 60	LOS ANGELES	1.22 4.0	4.6 15	16	1N 13W	SB 191767 250840 1950	
DIEMER NO 8	33 54.7 117 49.3	35-009	RECT	S.I. ENG.	22 18	0.019 0.007	0.5 1	252.38 828	306.1 1004	52.43 172	ORANGE TRIB TELEGRAPH CAN	0.19 0.6	2.8 9	15	3S 9W	SB 1968	
DIEMER RESERVOIR	33 54.6 117 49.0	35-010	RECT	S.I. ENG.	95 77	0.0 0.0	2.1 5	247.50 812	573.1 1880	6.71 22	ORANGE TRIB TELEGRAPH CAN	0.92 3.0		15	3S 9W	SB 1963	

NAME OF DAM		DAM NO	NAME OF OWNER				COUNTY			STREAM			LOCATION	
LOCATION		TYPE	UNIT	STORAGE CAPACITY	DRAINAGE AREA	RESERVOIR AREA	CREST ELEV	CREST LENGTH	HEIGHT	TOTAL FRBD	OPER FRBD	CREST WIDTH	VOLUME OF DAM	YEAR COMP
LAT	LNG													
DINA BOB LAKE		1426-												
38 37.0	122 41.2	ERTH	S.I. ENG.	136 112	0.907 0.35	4.9 12	131.68 432	193.6 635	10.06 33	TRIB FRANZ CR	1.50 4.3 3.7	4.3 14	24 9N 8W MD	21406 28000 1955
DIVERSION NO 1		104-002												
35 31.5	118 40.4	GRAV	S.I. ENG.	19 15	5854. 2260	4.1 10	582.17 1910	62.2 204	8.54 28	KERN RIVER	0.40 1.3	2.2 7	5 28S 31E MD	4871 6372 1906
DIXON		1047-												
33 9.5	117 2.5	ERRK	S.I. ENG.	3084 2500	9.02 3.48	28.0 69	322.79 1059	253.0 830	35.36 116	TRIB ESCONDIDO CREEK	4.73 6.1 15.5	6.1 20	1 12S 2W SB	326441 427000 1970
DOLCINI		431-												
38 9.6	122 41.9	ERTH	S.I. ENG.	86 70	0.544 0.21	3.3 8	91.38 299.8	134.2 440	10.67 35	SALMON CREEK	1.16 3.1 3.8	3.1 10	25 4N 8W MD	21376 27961 1949
DON PEDRO		68-007												
37 42.0	120 25.2	ERTH	S.I. ENG.	2504004 2030000	3994. 1542	5244.8 12960	260.61 855	548.7 1800	173.2 568	TUOLUMNE RIVER	16.77 55.0	7.62 25.0	3 3S 14E MD	12231999 16000000 1971
DONNELLS		62-005												
38 19.8	119 57.7	VARA	S.I. ENG.	79561 64500	585.35 226.00	174.1 430	1498.71 4917.0	217.7 714	88.70 291	M FK STANISLAUS R	5.80 19.0	0.0 0.0	35 6N 18E MD	152900 200000 1958
DONNER EUER VALLY		319-												
39 21.6	120 17.9	ERTH	S.I. ENG.	99 80	2.85 1.10	6.5 16	2011.68 6600	158.5 520	6.41 21	TRIB S FK PROSSER CR	1.99 6.5	1.68 5.5	34 18N 15E MD	11976 15665 1966
DONNER LAKE		301-												
39 19.4	120 14.2	SLBT	S.I. ENG.	13568 11000	36.27 14.0	388.6 960	1810.06 5938.5	13.8 45	4.88 16	DONNER CREEK	0.49 1.6	4.6 15	18 17N 16E MD	61160 1927
DONOVAN		179-												
41 24.5	120 41.6	ERTH	S.I. ENG.	1522 1234	91.17 35.20	83.8 207	1316.74 4320	838.2 2750	8.54 28	RYE GRASS SWALE	1.83 6.0	4.3 14	10 41N 11E MD	61160 80000 1953
DONOVAN		1422-												
38 34.1	122 45.9	ERTH	S.I. ENG.	86 70	0.467 0.18	1.7 4	129.54 425	90.0 295	12.20 40	TRIB WINDSOR CR	1.22 4.0	3.7 12	5 8N 8W MD	15061 19700 1953
DOS PUEBLOS		754-												
34 26.8	119 57.1	ERTH	S.I. ENG.	480 389	3.37 1.30	7.3 18	49.38 162	136.6 448	23.78 78	TRIB DOS PUEBLOS	3.05 10.0	6.1 20	7 4N 29W SB	91740 120000 1946
DRINKWATER		6-016												
34 31.8	118 31.3	ERTH	S.I. ENG.	113 92	0.065 0.025		627.89 2060	136.6 448	32.01 105	TRIB S FRANCISQUITO	1.53 5.0	8.0 26	11 5N 16W SB	81801 107000 1923
DRUM FOREBAY		97-020												
39 14.9	120 44.9	ERTH	S.I. ENG.	696 564	0.0 0.0	9.0 22	1452.83 4766.5	1249.7 4100	19.82 65	DRUM CANAL	1.22 4.0	3.7 12	16 16N 11E MD	215217 281514 1913
DRY CANYON		6-005												
34 28.9	118 31.6	HYDF	S.I. ENG.	1406 1140	11.66 4.5	23.5 58	463.30 1520	237.8 780	20.12 66	DRY CANYON CREEK	2.63 8.6	6.1 20	35 5N 16W SB	275220 360000 1912
DRY CREEK		1007-004												
37 54.7	121 44.0	ERTH	S.I. ENG.	447 362	7.00 2.70	18.7 46	51.36 168.5	143.3 470	9.15 30	DRY CR	3.05 10.0	4.3 14	22 1N 2E MD	45946 60100 1963
DUNCAN		149-002												
41 31.1	120 56.4	ERTH	S.I. ENG.	3176 2575	28.50 11	142.9 353	1493.52 4900	274.4 900	5.80 19	TRIB PIT RIVER	1.22 4.0	4.6 15	33 43N 9E MD	17217 22520 1919
DUNSHUIR RES		31-018												
37 44.5	122 8.4	RECT	S.I. ENG.	243 197		2.5 6	68.58 225	13.11 43		TRIB S LEANDRO CREEK	0.61 2.0		24 2S 3W MD	25993 34000 1968
DUTCH FLAT AB		61-023												
39 12.8	120 50.6	ERRK	S.I. ENG.	1604 1300	55.17 21.3	56.7 140	839.73 2755.0	150.9 495	50.30 165	BEAR RIVER	4.27 14.0	6.1 20	34 16N 10E MD	45870 60000 1965
DUTCH FLAT 2 FB		61-024												
39 13.4	120 50.0	ERTH	S.I. ENG.	228 185	0.259 0.10	3.3 8	1016.82 3336.0	134.2 440	23.47 77	TRIB BEAR RIVER	1.53 5.0	6.1 20	27 16N 10E MD	94798 124000 1965
DUVALL		414-												
38 38.6	122 28.2	ERTH	S.I. ENG.	160 130	2.52 0.97	4.9 12	231.20 758.5	246.9 810	9.15 30	TRIB POPE CR	1.68 5.5	1.07 3.5	12 9N 6W MD	21865 28600 1940
DWIGHT HAMMOND		1182-												
41 22.8	122 25.0	ERTH	S.I. ENG.	429 348	2.44 0.94	23.5 58	1143.00 3750	219.5 720	7.62 25	TRIB SHASTA RIVER	1.22 4.0	4.3 14	22 41N 5W MD	20805 27214 1959
E A WRIGHT		371-												
39 36.5	122 32.2	ERTH	S.I. ENG.	493 400	9.17 3.54	11.0 27	228.30 749.0	97.6 320	10.98 36	SMALL CREEK	1.89 6.2	3.7 12	9 20N 6W MD	15290 20000 1959

NAME OF DAM		DAM NO	NAME OF OWNER				COUNTY			STREAM			LOCATION	
LOCATION		TYPE	UNIT	STORAGE CAPACITY	DRAINAGE AREA	RESERVOIR AREA	CREST ELEV	CREST LENGTH	HEIGHT	TOTAL PRBD	OPER PRBD	CREST WIDTH	VOLUME OF DAM	YEAR COMP
LAT	LNG													
EAGLE RANCH		747-												
35 24.8	120 40.7	ERTH	S.I. ENG.	370 300	3.61 1.39	7.3 18	441.36 1448.0	112.8 370	16.77 55	HALE CREEK		4.3 14	10 295 12E MD 44361 58000 1974	
EAGLE ROCK		6-041												
34 8.3	118 11.3	ERTH	S.I. ENG.	313 254	0.179 0.069	2.9 7	293.53 963	150.9 495	34.45 113	LOS ANGELES		1.53 6.1 20	25 1N 13W SB 246169 322000 1953	
EARL B FIOCK NO 1		2180-003												
41 42.2	122 29.5	ERTH	S.I. ENG.	275 223	0.648 0.25	43.8 108	769.62 2525	338.4 1110	5.49 18	SISKIYOU	TRIB LIT SHASTA R	15.9 52	1 44N 6W MD 38225 50000 1949	
EARL B FIOCK NO 2		2180-												
41 42.1	122 27.0	ERTH	S.I. ENG.	3330 2700	2.60 1.0	123.1 304	801.63 2630	199.7 655	6.71 22	SISKIYOU	TRIB LITTLE SHASTA R	1.53 3.7 12	6 44N 5W MD 72627 95000 1968	
EARL B FIOCK NO 3		2180-002												
41 41.3	122 28.9	ERTH	S.I. ENG.	2600 2108	9.33 3.6	71.3 176	790.05 2592.0	198.2 650	12.20 40	SISKIYOU	TRIB LITTLE SHASTA R	1.22 3.7 12	1 44N 6W MD 58828 76950 1960	
EARL THOMAS RES		8-015												
32 46.8	117 2.5	ERTH	S.I. ENG.	132 107		2.1 5	161.55 530	524.3 1720	17.68 58	SAN DIEGO	TRIB SAN DIEGO R	6.1 20	13 16S 2W SB 54279 71000 1958	
EARLY INTAKE		9-												
37 52.5	119 57.3	CORA	S.I. ENG.	142 115	1264. 488.00	2.9 7	718.11 2356	79.9 262	17.07 56	TUOLUMNE	TUOLUMNE RIVER	4.58 3.05 1.9 6	11 15 18E MD 12663 16564 1925	
EAST GLORIETTA		5-009												
34 11.3	118 13.0	RECT	S.I. ENG.	88 71		1.7 4	295.66 970	527.4 1730	6.71 22	LOS ANGELES	TRIB VERDUGO CANYON	0.55 3.7 12	10 1N 13W SB 6766 8850 1932	
EAST HIGHLANDS		1800-												
34 7.6	117 10.0	ERTH	S.I. ENG.	185 150	0.777 0.30	4.1 10	503.84 1653	91.5 300	19.21 63	SAN BERNARDINO	TRIB SANTA ANA R	0.92 1.9 6	35 1N 3W SB 11467 15000 1885	
EASTSIDE RES		7-004												
38 18.2	122 16.0	ERTH	S.I. ENG.	113 92		2.1 5	46.33 152	231.7 760	14.94 49	NAPA	TRIB NAPA RIVER	0.46 3.1 10	2 5N 4W MD 32873 43000 1948	
EATON WASH DEBRIS		32-020												
34 10.1	118 5.4	ERTH	S.I. ENG.	894 725	24.20 9.34	21.9 54	274.93 902	471.0 1545	19.21 63	LOS ANGELES	EATON WASH	4.42 4.6 15	13 1N 12W SB 359524 470274 1936	
ECHO LAKE		97-052												
38 50.1	120 2.6	ERRK	S.I. ENG.	2344 1900	12.70 4.90	136.8 338	2273.05 7457.5	97.6 320	3.66 12	EL DORADO	TRIB UPPER TRUCKEE R	2.29 0.46 4.0 13	1 11N 17E MD 2676 3500 1876	
ED R LEVIN		1057-												
37 27.3	121 51.6	ERTH	S.I. ENG.	185 150	0.337 0.13	5.3 13	182.28 598.0	143.3 470	11.59 38	SANTA CLARA	AR DE LOS COCHES	1.53 4.9 16	34 5S 1E MD 61500 80445 1968	
EDWARDS RESERVOIR		757-												
34 29.4	119 58.6	ERTH	S.I. ENG.	735 596	1.166 0.45	7.3 18	293.22 962	140.9 462	36.58 120	SANTA BARBARA	TRIB GATO CREEK	2.14 7.0 20	25 5N 30W SB 171926 224887 N.S.	
EL CAPITAN		8-007												
32 53.0	116 48.6	HYDF	S.I. ENG.	139139 112800	492.11 190	632.2 1562	234.70 770	356.7 1170	66.15 217	SAN DIEGO	SAN DIEGO RIVER	6.10 8.0 26	7 15S 2E SB 2048615 2679680 1934	
EL CASCO		822-												
33 58.6	117 6.5	ERTH	S.I. ENG.	176 143	2.60 1.00	5.3 13	576.69 1892	365.8 1200	5.80 19	RIVERSIDE	SAN TIMOTED CR	0.92 3.1 10	20 2S 2W SB 8792 11500 1879	
EL CENTRO WPP		2016-												
		ERTH	S.I. ENG.	265 215	0.0 0.0	5.3 13	24.69 81	1045.5 3430	3.97 13	IMPERIAL		0.43 1.4 12	18 16S 14E SB 83330 109000	
EL DORADO FOREBAY		97-053												
38 46.2	120 35.1	ERTH	S.I. ENG.	582 472	0.648 0.25	9.4 23	1156.60 3794.6	254.9 836	27.74 91	EL DORADO	LONG CANYON	1.53 1.22 4.6 15	25 11N 12E MD 208158 272280 1923	
EL DORADO HILLS		53-008												
38 38.4	120 03.5	ERTH	S.I. ENG.	247 200	0.700 0.27	9.4 23	172.06 564.5	713.3 2340	9.45 31	EL DORADO	CARSON CREEK	1.22 4.9 16	13 9N 8E MD 90975 119000 U.C.	
EL TORO RESERVOIR		1041-												
33 37.4	117 40.0	ERTH	S.I. ENG.	891 722	0.094 0.036	8.5 21	192.64 632	274.4 900	32.31 106	ORANGE	TRIB OSO CREEK	2.75 9.0 30	25 6S 8W SB 420475 550000 1967	
ELDERBERRY FB		6-049												
34 33.7	118 37.7	ERTH	S.I. ENG.	40705 33000	200.21 77.3	198.3 490	472.44 1550	589.8 1935	54.56 179	LOS ANGELES	CSTAIC CREEK	3.05 7.7 25	36 6N 17W SB 4508218 5896950 1974	
ELECTRA DIVERSION		97-114												
38 25.2	120 32.8	GRAV	S.I. ENG.	80 65	945.36 365.00	2.9 7	623.32 2045	54.9 180	13.42 44	AMADOR	N FK MOKELUMNE R	5.49 3.7 12	33 7N 13E MD 2141 2800 1947	

NAME OF DAM			DAM NO		NAME OF OWNER				COUNTY			STREAM			LOCATION				
LOCATION			TYPE	UNIT	STORAGE CAPACITY	DRAINAGE AREA	RESERVOIR AREA	CREST ELEV	CREST LENGTH	HEIGHT	TOTAL FRBD	OPER FRBD	CREST WIDTH	VOLUME OF DAM	YEAR COMP	SEC	T	R	B-M
LAT	LNG																		
ELK BAYOU	36	8.6 119 19.8	ERTH	1066-	KANEAH DELTA WC DISTRICT				TULARE	ELK BAYOU			36	20S 24E MD					
				S.I. ENG.	74 60	2332. 900.00			79.56 261	31.7 104	4.88 16	2.44 8.0	1.22 4.0	5.2 17				1903	
ELKINS AND LANE	41	4.9 120 45.5	ERTH	1241-				LASSEN	TRIB ASH CREEK			6	37N 11E MD						
				S.I. ENG.	508 412	18.14 7.0	30.0 74	1554.48 5100	122.0 400	6.71 22	1.83 6.0	3.7 12	6	37N 11E MD				1953	
ELMER J CHESBRO	37	7.0 121 41.6	ERRK	1006-	S SANTA CLARA VALLEY WCD			SANTA CLARA	LLAGAS CREEK			25	9S 2E MD						
				S.I. ENG.	9251 7500	50.51 19.5	107.3 265	166.43 546.0	210.4 690	28.96 95	2.75 9.0	6.8 22	25	9S 2E MD				1955	
ELYSIAN	34	4.7 118 13.7	ERTH	6-006	CITY OF LOS ANGELES			LOS ANGELES	TRIB LOS ANGELES R			15	1S 13W SB						
				S.I. ENG.	207 168	0.259 0.10	2.5 6	142.04 466	146.4 480	22.56 74	1.22 4.0	6.1 20	15	1S 13W SB				1903	
EMERALD L 1 LOWER	37	28.0 122 23.2	ERTH	612-	EMERALD LAKE COUNTRY CLUB			SAN MATED	TRIB SAN FRAN BAY			26	5S 4W MD						
				S.I. ENG.	56 45	0.648 0.25	1.7 4	82.91 272	85.4 280	17.38 57	1.83 6.0	1.52 5.0	6.1 20	26	5S 4W MD			X	
EMERGENCY EFFL HLDNG	38	54.9 119 57.7	ERTH	1062-002	SOUTH TAHOE PUBLIC UTILITY DISTRICT			EL DORADO	TRIB HEAVENLY VY CR			2	12N 18E MD						
				S.I. ENG.	227 184	4.9 12	1926.04 6319	990.6 3250	8.23 27	0.40 1.3	3.1 10	2	12N 18E MD					1961	
EMERGENCY STOR BN	38	27.4 121 28.3	ERTH	2004-	SACRAMENTO REGIONAL CO SANIT DIST			SACRAMENTO	TRIB LAGUNA CREEK			18	7N 5E MD						
				S.I. ENG.	709 575	0.311 0.12	31.2 77	4.00 13.1	2813.4 9230	3.97 13	0.65 2.1	4.6 15	18	7N 5E MD				1977	
EMERSON	40	22.0 120 38.7	ERTH	255-				LASSEN	TRIB GOLD RUN CR			16	29N 12E MD						
				S.I. ENG.	516 418	1.088 0.42	17.0 42	1292.36 4240	518.2 1700	9.15 30	1.22 4.0	4.0 13	16	29N 12E MD				X	
EMERY	38	14.9 120 30.1	ERTH	491-	M-24 RANCH ASSOCIATION			CALAVERAS	MCKINNEYS CR			35	5N 13E MD						
				S.I. ENG.	777 630	1.606 0.62	12.2 30	762.00 2500	154.0 505	16.16 53	1.83 6.0	3.7 12	35	5N 13E MD				1850	
EMPIRE WEIR NO 1	36	14.3 119 51.4	FLBT	721-	EMPIRE WEST SIDE IRR DIST			KINGS	SOUTH FK KINGS R			36	19S 19E MD						
				S.I. ENG.	62 50			63.40 208	23.5 77	5.49 18	3.05 10.0	0.76 2.5	36	19S 19E MD				1906	
EMPIRE WEIR NO 2	36	10.7 119 49.9	FLBT	720-	TULARE L BASIN WAT STOR DIST			KINGS	SO FK KINGS R			20	20S 20E MD						
				S.I. ENG.	592 480	4512. 1742	39.3 97	61.88 203	56.4 185	4.58 15	4.58 15.0	1.37 4.5	20	20S 20E MD				1938	
ENCINO	34	8.9 118 30.8	ERTH	6-007	CITY OF LOS ANGELES			LOS ANGELES	ENCINO CR			24	1N 16W SB						
				S.I. ENG.	12705 10300	3.63 1.4	66.0 163	331.63 1088	563.9 1850	51.21 168	3.97 13.0	9.2 30	24	1N 16W SB				1924	
ENQUIST	41	54.4 120 32.2	ERTH	158-				MODOC	TRIB OLIVERS CANYON			24	47N 12E MD						
				S.I. ENG.	228 185	5.19 2.0	17.0 42	1341.12 4400	144.8 475	3.66 12	0.86 2.8	1.9 6	24	47N 12E MD				1919	
ESTATE6	37	49.6 122 12.9	ERTH	31-010	EAST BAY M U DISTRICT			ALAMEDA	TRIB S FRAN BAY			20	1S 3W MD						
				S.I. ENG.	69 56	0.026 0.01	1.3 3	235.92 774	104.3 342	28.35 93	0.61 2.0	5.5 18	20	1S 3W MD				1903	
EUREKA LAKE	39	45.8 120 42.7	ERTH	1-042	STATE DEPT OF PARKS AND REC			PLUMAS	EUREKA CREEK			23	22N 11E MD						
				S.I. ENG.	493 400	1.658 0.64	17.0 42	1889.76 6200	137.2 450	8.23 27	2.14 7.0	4.6 15	23	22N 11E MD				1866	
EWING	40	33.7 123 9.9	ERRK	1072-	TRINITY CO WATERWORKS DIST 1			TRINITY	EWING GULCH			1	31N 12W MD						
				S.I. ENG.	987 800	1.554 0.60	16.2 40	742.19 2435	167.7 550	19.21 63	2.14 7.0	6.1 20	1	31N 12W MD				1972	
FAIRBANKS	33	0.2 117 10.8	GRAV	836-	WATT INDUSTRIES			SAN DIEGO	TRIB SAN DIEGUITO R			34	13S 3W SB						
				S.I. ENG.	123 100	3.89 1.5	6.5 16	43.29 142	59.2 194	10.98 36	1.22 4.0	1.3 4	34	13S 3W SB				1927	
FAIRMONT	34	41.2 118 25.6	HYDF	6-008	CITY OF LOS ANGELES			LOS ANGELES	ANTELOPE VALLEY			12	7N 15W SB						
				S.I. ENG.	9260 7507	6.84 2.64	69.7 172	927.51 3043	1310.7 4300	36.89 121	2.75 9.0	4.9 16	12	7N 15W SB				1912	
FAIRMOUNT PARK	33	59.7 117 22.8	ERTH	81-	CITY OF RIVERSIDE			RIVERSIDE	TRIB SANTA ANA R			14	2S 5W SB						
				S.I. ENG.	247 200	56.99 22.00	16.2 40	241.71 793	243.9 800	3.66 12	0.92 3.0	12.2 40	14	2S 5W SB				1923	
FAUCHERIE	39	4.6 120 34.0	ROCK	61-022	NEVADA IRRIGATION DIST			NEVADA	CANYON CREEK			13	18N 12E MD						
				S.I. ENG.	6784 5500	25.91 10.00	61.6 152	1868.73 6131.0	202.7 665	15.24 50	2.44 8.0	3.1 10	13	18N 12E MD				1964	
FAY GUNBY	38	43.7 120 44.2	ERTH	1464-002				EL DORADO	TRIB WEBER CREEK			11	10N 11E MD						
				S.I. ENG.	144 117	1.813 0.70	4.1 10	691.90 2270	120.8 396	12.20 40	1.53 5.0	4.6 15	11	10N 11E MD				1961	
FEATHER R HATCHRY	39	31.3 121 32.7	GRAV	1-047	STATE DEPT OF WATER RESOURCES			BUTTE	FEATHER RIVER			8	19N 4E MD						
				S.I. ENG.	715 580	9428. 3640	21.1 52	55.17 181	182.9 600	19.21 63	10.06 33.0	3.1 10	8	19N 4E MD				1964	

NAME OF DAM		DAM NO	NAME OF OWNER			COUNTY			STREAM			LOCATION					
LOCATION		TYPE	UNIT	STORAGE CAPACITY	DRAINAGE AREA	RESERVOIR AREA	CREST ELEV	CREST LENGTH	HEIGHT	TOTAL FRBD	OPER FRBD	CREST WIDTH	SEC	T	R	B-M	
LAT	LONG												VOLUME OF DAM	YEAR COMP			
FELT LAKE 37 23.7 122 11.0		ERTH	614-002 S.I. ENG.	BOARD OF TRUSTEES STANFORD UNIV 1110 900	0.518 0.20		112.32 368.5	179.9 590	20.43 67	SANTA CLARA	TRIB LOS TRANCOS CR 2.60 8.5	1.98 6.5	4.6 15	22	65	3W MD	81782 106975 1930
FERN LAKE 38 20.6 122 31.8		ERTH	1-013 S.I. ENG.	SONOMA STATE HOSPITAL 297 241	0.648 0.25	5.7 14	181.36 595	91.5 300	12.20 40	SONOMA	TRIB MILL CREEK 1.22 4.0		5.5 18	21	6N	6W MD	1921
FERRARIO 38 11.2 120 54.9		ERTH	506- S.I. ENG.	ERNEST FERRARIO ESTATE 308 250	2.93 1.13	13.0 32	107.29 352	274.4 900	7.62 25	CALAVERAS	TRIB BEAR CREEK 1.38 4.5	0.46 1.5	3.7 12	19	4N	10E MD	33638 44000 1955
FERRO DEBRIS 34 15.7 119 06.4		ERTH	86-008 S.I. ENG.	VENTURA COUNTY FLOOD CONTROL DIST 39 32	1.606 .62		54.87 180	84.8 278	12.81 42	VENTURA	TRIB BEARDSLEY WASH 2.90 9.5		5.5 18	8	2N	21W SB	17431 22800 X
FINNON LAKE 38 47.8 120 45.1		HYDF	1-034 S.I. ENG.	STATE DEPT FISH AND GAME 493 400	0.700 0.27	14.2 35	740.97 2431	253.0 830	15.24 50	EL DORADO	JAY BIRD CREEK 1.53 5.0		19.6 64	16	11N	11E MD	79553 104059 1905
FIOCK NO 2 41 42.1 122 30.5		ERTH	2181- S.I. ENG.	██████████ 392 318	0.234 0.09	16.2 40	771.00 2529.5	271.3 890	4.27 14	SISKIYOU	TRIB SHASTA RIVER 1.07 3.5		2.8 9	35	45N	6W MD	9174 12000 1946
FLEMING HILL NO 2 38 8.2 122 14.5		ERTH	14-004 S.I. ENG.	CITY OF VALLEJO 42 34	0.259 0.10	0.9 2	65.23 214	173.8 570	11.59 38	SOLANO	TRIB NAPA RIVER 0.77 2.5		12.2 40	6	3N	3W MD	28286 37000 1912
FLORENCE LAKE 37 16.6 118 58.1		MULA	104-009 S.I. ENG.	SOUTHERN CALIF EDISON CO 79445 64406	442.90 171	389.4 962	2233.88 7329	946.8 3106	45.42 149	FRESNO	S FK SAN JOAQUIN R 4.12 13.5	0.46 1.5	0.4 1	36	7S	27E MD	43252 56576 1926
FLY IN ACRES 38 14.7 120 20.2		ERTH	503- S.I. ENG.	BLUE LAKE SPRINGS HOMEOWNERS ASSN 123 100	6.35 2.45	3.7 9	1159.34 3803.6	79.3 260	12.50 41	CALAVERAS	MORAN CREEK 2.47 8.1		4.3 14	32	5N	15E MD	18730 24500 1953
FOLEY NO 1 38 44.6 122 32.0		ERTH	392-003 S.I. ENG.	MAGDOON ESTATES LTD 664 538	1.813 0.70	15.8 39	316.39 1038.0	294.2 965	13.11 43	LAKE	TRIB BUCKSNORT CR 1.38 4.5		3.7 12	4	10N	6W MD	63453 83000 1962
FOLEY NO 2 39 44.9 122 31.3		ERTH	392-004 S.I. ENG.	MAGDOON ESTATES LTD 247 200	0.700 0.27	7.7 19	309.22 1014.5	163.1 535	8.54 28	LAKE	TRIB BUCKSNORT CR 1.07 3.5		3.1 10	4	10N	6W MD	1962
FOOTE NO 4 38 38.3 122 40.7		ERTH	428-003 S.I. ENG.	ESTATE OF GILBERT F & D B FOOTE 144 117	0.596 0.23	2.9 7	170.69 560	14.4 47	11.89 39	SONOMA	TRIB KELLOG CREEK 2.66 8.7		6.8 22	7	9N	7W MD	26375 34500 N.S.
FOOTHILL PARK 37 21.8 122 10.6		ERTH	1036- S.I. ENG.	CITY OF PALO ALTO 58 47	0.285 0.11	4.9 12	247.50 812	135.4 444	23.78 78	SANTA CLARA	TRIB LOS TRANCOS CR 1.22 4.0		6.1 20	34	6S	3W MD	99385 130000 1965
FOOTHILL RANCH 38 8.1 121 1.8		ERTH	573- S.I. ENG.	LUNDBLAD BROS 123 100	2.34 0.90	9.0 22	65.23 214	115.9 380	4.58 15	SAN JOAQUIN	TRIB CALAVERAS R 1.22 4.0		3.1 10	19	3N	9E MD	4566 5972 1952
FORBESTOWN DIV 39 33.1 121 12.5		VARA	63-007 S.I. ENG.	DROVILLE WYANDOTTE I D 442 358	229.48 88.6	4.9 12	548.19 1798.5	101.5 333	30.18 99	BUTTE	S FORK FEATHER R 4.73 15.5		1.6 5	32	20N	7E MD	4720 6174 1962
FOREST LAKE 36 35.5 121 56.5		ERTH	642-002 S.I. ENG.	CALIF-AMERICAN WATER CO 528 428	0.130 0.05		86.87 285	350.6 1150	18.29 60	MONTEREY	TRIB PACIFIC OCEAN 0.46 1.5		3.7 12	27	15S	1W MD	1892
FOREST MEADOWS 38 9.6 120 24.7		ERTH	1495- S.I. ENG.	FOREST MEADOWS DEVELOPMENT CO 133 108	1.114 0.43	2.9 7	964.39 3164.0	139.3 457	17.99 59	CALAVERAS	ANGEL CREEK 1.22 4.0		9.8 32	34	4N	14E MD	46634 61000 U.C.
FOSTER 33 45.4 116 43.5		ERTH	827- S.I. ENG.	IDYLLWILD CO WATER DIST 69 56	2.202 0.85	2.5 6	1771.50 5812	84.5 277	11.59 38	RIVERSIDE	LILY CREEK 2.14 7.0		3.7 12	12	5S	2E SB	16175 21157 1945
FOUNTAINGROVE 38 29.2 122 43.1		ERTH	1421- S.I. ENG.	FOUNTAINGROVE LTD C/O RW FITZPATRICK 580 470	0.881 0.34	13.4 33	144.78 475	152.4 500	11.59 38	SONOMA	TRIB MARK WEST CR 1.22 4.0		4.6 15	2	7N	8W MD	45105 59000 1953
FREDDONIA 40 42.0 120 32.0		ERTH	249-002 S.I. ENG.	HANSEN CATTLE CO 370 300	5.19 2	8.1 20	1706.88 5600	54.9 180	8.23 27	LASSEN	TRIB PINE CREEK 0.52 1.7		1.9 6	20	33N	13E MD	1914
FRENCH LAKE 39 25.2 120 32.4		ROCK	61-006 S.I. ENG.	NEVADA IRRIGATION DIST 15419 12500	13.73 5.3	136.4 337	2031.19 6664	61.0 200	30.48 100	NEVADA	CANYON CREEK 1.53 5.0		4.6 15	17	18N	13E MD	1859
FRENCHMAN 39 53.5 120 11.2		ERTH	1-043 S.I. ENG.	STATE DEPT OF WATER RESOURCES 62908 51000	212.39 82.00	594.9 1470	1709.02 5607	219.5 720	39.32 129	PLUMAS	LIT LAST CHANCE CR 5.80 19.0		9.2 30	33	24N	16E MD	409007 535000 1961

NAME OF DAM		DAM NO	NAME OF OWNER			COUNTY			STREAM			LOCATION					
LOCATION		TYPE	UNIT	STORAGE CAPACITY	DRAINAGE AREA	RESERVOIR AREA	CREST ELEV	CREST LENGTH	HEIGHT	TOTAL FRBD	OPER FRBD	CREST WIDTH	SEC	T	R	B-M	
LAT	LNG												VOLUME OF DAM	YEAR COMP			
FULLER LAKE		97-021	PAC GAS AND ELECTRIC CO	1308	1.425	28.0	1628.16	111.3	10.98	JORDAN CREEK			17	17N	12E	MD	
39	20.7									120	38.9	ERTH					S.I. ENG.
GARVEY RES		35-006	METROPOLITAN WATER DIST	1986	0.156	15.4	176.79	1574.0	48.77	TRIB RIO HONDDO			26	1S	12W	SB	
34	3.0									118	6.9	ERTH					S.I. ENG.
GASTALDI		1466-	[REDACTED]	102	0.285	2.5	487.68	160.1	10.98	TRIB WEBBER CREEK			33	11N	10E	MD	
38	45.6									120	52.5	ERTH					S.I. ENG.
GATZMAN		564-	[REDACTED]	95	0.415	9.0	84.98	179.9	5.49	TRIB DRY CREEK			28	2S	13E	MD	
37	43.9									120	32.7	ERTH					S.I. ENG.
GEM LAKE		104-037	SOUTHERN CALIF EDISON CO	21715	55.90	111.3	2759.36	209.8	22.86	RUSH CREEK			30	2S	26E	MD	
37	45.1									119	8.5	MULA					S.I. ENG.
GENE WASH		35-002	METROPOLITAN WATER DIST	7771	15.29	90.7	227.39	116.8	41.46	GENE WASH			32	3N	27E	SB	
34	18.0									114	10.0	VARA					S.I. ENG.
GEORGE FLOCK NO 1		189-	[REDACTED]	275	1.632	15.4	771.15	221.0	5.80	TRIB SHASTA RIVER			3	44N	6W	MD	
41	41.6									122	31.0	ERTH					S.I. ENG.
GEORGE REESE RES		225-	[REDACTED]	241	0.570	9.0	274.32	134.8	8.84	TRIB TADPOLE CREEK			20	31N	5W	MD	
40	31.7									122	27.7	ERTH					S.I. ENG.
GEORGETOWN CONTRL		460-002	GEORGETOWN DIVIDE P U DISTRICT	62	0.052	1.7	978.41	167.7	11.59	CANYON CREEK			5	12N	11E	MD	
38	55.4									120	46.5	ERTH					S.I. ENG.
GERIG		1231-	GERIG DAM ASSOCIATION	136	4903.	110	1272.85	22.6	3.05	PIT RIVER			3	38N	7E	MD	
41	9.2									121	8.9	FLBT					S.I. ENG.
GERLE		1009-005	SACRAMENTO MUN UTILITY DISTRICT	1480	80.04	20.3	1597.31	120.4	17.68	GERLE CREEK			15	13N	14E	MD	
38	58.3									120	23.5	GRAV					S.I. ENG.
GIBRALTAR		11-	CITY OF SANTA BARBARA	12333	554.27	135.6	427.27	182.9	50.30	SANTA YNEZ RIVER			11	5N	27W	SB	
34	31.6									119	41.2	CORA					S.I. ENG.
GIFFEN RESERVOIR		699-	HARRIS FARMS INC	1110	2.85	35.3	180.45	381.0	8.84	TRIB HOLLAND CREEK			14	13S	23E	MD	
36	48.4									119	26.4	ERTH					S.I. ENG.
GILES		448-	[REDACTED]	147	1.036	6.9	53.34	211.9	5.49	TRIB SWEENEY CR			21	7N	1W	MD	
38	26.4									122	58.4	ERTH					S.I. ENG.
GILMORE		571-	[REDACTED]	678	12.67	21.1	51.82	329.2	8.54	TRIB MORMON SLOUGH			9	2N	9E	MD	
38	2.6									120	59.4	ERTH					S.I. ENG.
GLEN MARTIN		800-	GLEN MARTIN PROPERTIES CO	41	0.777	0.9	1717.86	92.1	16.77	MOUNTAIN HOME CR			28	1N	1W	SB	
34	8.6									116	59.2	ERTH					S.I. ENG.
GLENDALES 968 RES		5-007	CITY OF GLENDALE	35	0.026	0.5	296.27	67.1	18.90	LOS ANGELES			23	1N	13W	SB	
34	9.3									118	12.7	ERTH					S.I. ENG.
GOFFINET		470-	[REDACTED]	243	3.50	6.9	213.36	178.4	11.59	JACKASS CREEK			16	6N	10E	MD	
38	22.6									120	53.0	ERTH					S.I. ENG.
GOODWIN		62-	OAKDALE S SAN JOAQUIN ID	617	2526.	28.4	115.68	140.3	30.79	STANISLAUS RIVER			10	1S	12E	MD	
37	51.8									120	37.7	MULA					S.I. ENG.
GRAHAM		395-	[REDACTED]	76	0.467	1.7	560.84	67.1	11.89	TRIB HIGHLAND CR			14	13N	10W	MD	
38	58.1									122	56.6	ERTH					S.I. ENG.
GRANLEES		451-	COSUMNES IRRIG ASSN	93	1386.	12.2	48.77	111.0	5.19	COSUMNES RIVER			35	8N	8E	MD	
38	29.8									121	3.9	GRAV					S.I. ENG.
GRANT COMPANY 2		1057-002	COUNTY OF SANTA CLARA	740	1.036	17.9	486.62	24.4	8.23	ARROYO AGUAGUE			2	7S	2E	MD	
37	20.6									121	42.8	ERTH					S.I. ENG.

NAME OF DAM		DAM NO		NAME OF OWNER				COUNTY			STREAM			LOCATION	
LOCATION		TYPE	UNIT	STORAGE CAPACITY	DRAINAGE AREA	RESERVOIR AREA	CREST ELEV	CREST LENGTH	HEIGHT	TOTAL FRBD	OPER FRBD	CREST WIDTH	VOLUME OF DAM	YEAR COMP	
LAT	LNG														SEC
GRAIT LAKE	37 51.7 119 6.1	ERTH	6-033 S.I. ENG.	CITY OF LOS ANGELES 58622 47525	155.41 60.00	443.2 1095	2177.80 7145	213.4 700	26.52 87	MONO	RUSH CREEK	4.58 15.0	17.4 57	15 1S 26E MD 374605 490000 1940	
GRASS VALLEY	34 15.8 117 13.0	ERTH	805-002 S.I. ENG.	LAKE ARROWHEAD DAM CORPORATION 300 243	6.74 2.6	8.1 20	1570.33 5152	51.9 170	10.67 35	SAN BERNARDINO	GRASS VALLEY CREEK	3.05 10.0	3.1 10	17 2N 3W SB 1964	
GRAVEN	41 17.2 120 40.3	ERTH	136-002 S.I. ENG.	██████████ 1357 1100	15.55 6	86.7 214	1584.96 5200	496.9 1630	4.58 15	MODOC	TRIB CANYON CREEK	1.01 3.3	5.5 18	23 40N 11E MD 7645 10000 1917	
GREEN OAKS NO 1	37 7.5 122 18.9	ERTH	1604-002 S.I. ENG.	CAPITOLA INVESTMENTS INC 354 287	2.85 1.1	9.0 22	32.62 107	268.3 880	11.89 39	SAN MATEO	GREEN OAKS CR	1.83 6.0	0.91 3.0	3.7 12	29 9S 4W MD 32823 42934 1936
GREEN VALLEY	37 46.6 120 8.4	ERTH	673- S.I. ENG.	██████████ 296 240	1.529 0.59	8.1 20	975.36 3200	317.0 1040	10.06 33	MARIPOSA	SMITH CREEK	1.22 4.0	4.3 14	12 2S 16E MD 68805 90000 1957	
GREEN VALLEY LAKE	38 16.3 122 11.8	ERTH	447- S.I. ENG.	██████████ GREEN VALLEY RANCH 185 150	1.891 0.73	4.5 11	330.71 1085	100.6 330	12.20 40	SOLANO	DUG ROAD GULCH	1.96 6.4	4.3 14	21 5N 3W MD 23317 30500 1956	
GREEN VALLEY LAKE	34 14.3 117 4.9	MULA	804- S.I. ENG.	GREEN VALLEY MUTUAL WATER CO 308 250	3.11 1.2	9.0 22	2057.40 6750	129.6 425	17.07 56	SAN BERNARDINO	GREEN VALLEY CREEK	0.92 3.0	0.7 2	22 2N 2W SB 1147 1500 1925	
GREEN VERDUGO	34 15.4 118 20.1	ERTH	6-043 S.I. ENG.	CITY OF LOS ANGELES 122 99	0.208 0.08	1.3 3	428.25 1405	137.8 452	35.67 117	LOS ANGELES	TRIB TULUNGA WASH	1.53 5.0	6.1 20	15 2N 14W SB 74156 97000 1953	
GREENHORN	41 42.7 122 39.2	ERTH	1010- S.I. ENG.	CITY OF YREKA 660 535	29.53 11.4	9.4 23	839.42 2754	396.3 1300	10.67 35	SISKIYOU	GREENHORN CR	2.14 7.0	1.68 5.5	8.6 28	33 45N 7W MD 104354 136500 1960
GREENLEAF	33 59.5 118 2.2	ERTH	18- S.I. ENG.	CITY OF WHITTIER 25 20	0.855 0.33	0.5 1	141.74 465	97.6 320	7.62 25	LOS ANGELES	TRIB SAN GABRIEL R	0.40 1.3	7.7 25	16 2S 11W SB 8792 11500 1921	
GREETT	38 33.8 122 46.8	ERTH	420- S.I. ENG.	██████████ 123 100	0.182 0.07	4.5 11	106.68 350	51.9 170	12.20 40	SONOMA	TRIB WINDSOR CREEK	1.53 5.0	3.1 10	6 8N 8W MD 6705 8770 1951	
GREYSTONE RES	34 5.6 118 24.0	RECT	1061- S.I. ENG.	CITY OF BEVERLY HILLS 74 60		0.9 2	191.42 628	347.5 1140	22.86 75	LOS ANGELES		0.25 0.8		12 1S 15W SB 7110 9300 1970	
GRINDING ROCK	37 56.3 120 15.4	ERTH	2018- S.I. ENG.	TUOLUMNE CITY SANITATION DIST 290 235	0.518 .20	5.3 13	707.14 2320	160.1 525	16.77 55	TUOLUMNE	TRIB TURNBACK CREEK	1.53 5.0	6.1 20	18 1N 16E MD 68805 90000 U.C.	
GRIZZLY CREEK	39 32.5 121 9.2	ERTH	349- S.I. ENG.	██████████ 94 76	2.54 0.98	2.5 6	1077.47 3535	85.4 280	15.24 50	BUTTE	GRIZZLY CREEK	2.14 7.0	6.1 20	35 20N 7E MD 28745 37600 1964	
GRIZZLY CREEK	40 50.3 120 25.7	SLBT	285- S.I. ENG.	██████████ 173 140	130.80 50.5	4.5 11	1540.46 5054	46.1 151	11.28 37	PLUMAS	GRIZZLY CREEK	1.53 5.0	1.6 5	20 23N 14E MD 1312 1716 X	
GRIZZLY FOREBAY	39 53.5 121 17.3	VARA	94-003 S.I. ENG.	PAC GAS AND ELECTRIC CO 1372 1112	32.64 12.6	15.4 38	1322.17 4337.8	157.3 516	26.52 87	PLUMAS	GRIZZLY CREEK	3.51 11.5	1.9 6	34 24N 6E MD 12844 16800 1928	
GRIZZLY VALLEY	39 52.9 120 28.5	ERRK	1-052 S.I. ENG.	STATE DEPT OF WATER RESOURCES 102380 83000	113.97 44.00	1618.8 4000	1763.27 5785	243.9 800	35.06 115	PLUMAS	BIG GRIZZLY CREEK	3.05 10.0	9.2 30	2 23N 13E MD 175835 230000 1966	
GRUB FLAT	39 38.5 121 31.9	ERTH	344-002 S.I. ENG.	██████████ 86 70	0.363 0.14	4.1 10	378.87 1243	182.9 600	5.49 18	BUTTE	TRIB FEATHER RIVER	2.14 7.0	2.5 8	28 21N 4E MD 19112 25000 1863	
GUADALUPE	37 11.9 121 52.7	ERTH	72-005 S.I. ENG.	SANTA CLARA VALLEY WATER DISTRICT 4268 3460	15.55 6.0	30.4 75	191.11 627.0	211.9 695	43.29 142	SANTA CLARA	GUADALUPE CR	3.05 10.0	6.1 20	32 8S 1E MD 382250 500000 1935	
GUAM RANCH NO 2		ERTH	3224- S.I. ENG.	██████████ 210 170						SHASTA	DRY CREEK	1.77 5.8		19 31N 5W MD X	
HAIWEE	36 8.2 117 56.9	HYDF	6-024 S.I. ENG.	CITY OF LOS ANGELES 72191 58525	230.52 89.00	730.1 1804	1150.32 3774	474.0 1555	24.69 81	INYO	ROSE VALLEY	4.88 16.0	6.27 14.0	20.8 68	2 21S 37E MD 457742 598747 1913
HALSEY FOREBAY	39 20.7 120 38.9	ERTH	97-023 S.I. ENG.	PAC GAS AND ELECTRIC CO 290 235	0.0 0.0	7.3 18	511.61 1678.5	355.8 1167	12.81 42	PLACER	TRIB DRY CREEK	1.22 4.0	3.1 10	13 13N 8E MD 100868 131940 1916	

NAME OF DAM				DAM NO	NAME OF OWNER				COUNTY			STREAM			LOCATION			
LOCATION				TYPE	UNIT	STORAGE CAPACITY	DRAINAGE AREA	RESERVOIR AREA	CREST ELEV	CREST LENGTH	HEIGHT	TOTAL PRBD	OPER PRBD	CREST WIDTH	SEC	T	R	B-M
LAT	LNG	VOLUME OF DAM	YEAR COMP															
HAMEL 38 18.3 121 3.4				459-	S.I. ENG.	432	1.891	14.6	50.30	122.0	7.93	2.02		12	5N	8E	MD	
		10703	14000	1957														
HAMILTON 39 41.6 122 33.4				374-	S.I. ENG.	137	1.995	5.7	243.84	226.2	8.54	1.22		8	21N	6W	MD	
		10474	13700	1967														
HARBOR VIEW 33 36.2 117 51.9				1012-002	S.I. ENG.	35	1.011	1.3	57.92	100.6	19.82	6.10	18.3	31	6S	9W	SB	
		48163	63000	1964														
HAROLD RESERVOIR 34 31.6 118 6.9				57-002	S.I. ENG.	5181	12.70	116.6	860.76	853.5	9.15	3.51		3	5N	12W	SB	
				1891														
HARRIS 38 12.8 122 11.2				446-	S.I. ENG.	49	1.839	2.9	70.11	167.7	13.11	1.32	2.2	10	4N	3W	MD	
		22400	29300	1954														
HARRISON STREET 33 52.9 117 25.8				1003-002	S.I. ENG.	259	5.26	5.7	342.30	231.7	15.24	1.68	4.9	29	3S	5W	SB	
		42047	55000	1954														
HARTZELL 35 31.5 120 50.5				746-	S.I. ENG.	370	9.98	12.2	371.86	83.9	14.64	3.36	2.44	1	28S	10E	MD	
		24464	32000	1965														
HARVILL NO 1 33 51.8 117 44.8				798-002	S.I. ENG.	30	0.259	0.9	149.36	82.7	15.24	1.53	3.1	32	3S	8W	SB	
		13952	18250	1942														
HARVILL NO 2 33 51.8 117 44.6				798-	S.I. ENG.	27	1.140	0.9	144.78	67.7	16.46	1.53	4.0	32	3S	8W	SB	
		16516	21604	1941														
HAT CR NO 2 DIV 40 57.0 121 32.7				97-109	S.I. ENG.	765	1624.	36.1	908.16	36.6	5.80	1.13	3.1	29	36N	4E	MD	
		6422	8400	1942														
HAWKINS 36 57.4 121 18.6				651-	S.I. ENG.	709	10.81	9.0	205.04	106.7	21.95	2.44	18.3	21	11S	6E	MD	
		43576	57000	1928														
HAYNES RES 40 54.4 121 45.9				2223-	S.I. ENG.	7241	13.73	2.2	1127.76	266.7	20.43	1.38	5.8	9	35N	2E	MD	
		138241	180825	1965														
HEALDSBURG REC 38 36.1 122 51.5				1002-	S.I. ENG.	154	2080.	10.2	25.00	100.6	4.58	3.21	0.30	28	9N	9W	MD	
				1953														
HEATH RESERVOIR 40 50.5 120 47.0				250-004	S.I. ENG.	10670	56.21	181.4	1688.60	493.8	13.72	1.53	4.9	6	34N	11E	MD	
		82566	108000	1965														
HEENAN LAKE 38 39.2 119 39.9				514-	S.I. ENG.	3700	10.88	52.3	2194.56	182.9	10.67	1.68	6.1	3	9N	21E	MD	
		26757	35000	1929														
HEIN 38 9.5 120 55.8				1491-	S.I. ENG.	179	1.813	10.6	83.82	381.0	4.88	1.22	0.70	36	4N	9E	MD	
		11085	14500	1962														
HENDERSON 38 23.0 120 52.6				1-010	S.I. ENG.	617	2.60	12.6	239.88	192.1	17.07	1.10	2.5	9	6N	10E	MD	
		53515	70000	1923														
HENDERSON FOREBAY 38 22.5 120 55.4				1-011	S.I. ENG.	37	0.026	0.9	190.20	58.0	12.20	1.22	3.7	18	6N	10E	MD	
		17125	22400	1892														
HENDRICKS 37 21.4 119 53.5				675-	S.I. ENG.	160	2.98	5.3	426.72	103.7	10.06	1.59	3.1	4	7S	19E	MD	
		12538	16400	1958														
HENNE 38 35.2 122 27.6				413-004	S.I. ENG.	134	2.36	3.7	546.51	143.3	14.94	1.22	4.9	31	9N	5W	MD	
		49692	65000	1959														
HENRY J MILLS RES 33 55.3 117 19.1				35-014	S.I. ENG.	102	0.0	2.5	503.23	621.2	7.02	1.13	5.5	8	3S	4W	SB	
		40518	53000	1979														
HENRY JR 32 42.8 116 39.1				841-	S.I. ENG.	242	24.09	9.0	752.86	75.9	10.06	0.92	1.0	2	17S	3E	SB	
		1755	2295	1929														

NAME OF DAM		DAM NO	NAME OF OWNER				COUNTY			STREAM			LOCATION			
LOCATION		TYPE	UNIT	STORAGE CAPACITY	DRAINAGE AREA	RESERVOIR AREA	CREST ELEV	CREST LENGTH	HEIGHT	TOTAL FRBD	OPER FRBD	CREST WIDTH	SEC T	R	B-M	
LAT	LNG															VOLUME OF DAM
HENSHAW		69-002	VISTA IRRIGATION DISTRICT	SAN DIEGO			SAN LUIS REY RIVER			10	115	2E	SB			
33	14.4	116	45.7	HYDF	S.I. ENG.	251117 203581	530.96 205	2436.3 6020	835.16 2740	198.2 650	37.50 123	3.97 13.0	6.1 20	382250 500000	1923	
HERNANDEZ		1025-002	SAN BENITO COUNTY FC AND FC DIST	SAN BENITO			SAN BENITO RIVER			1	185	10E	MD			
36	23.7	120	50.1	ERTH	S.I. ENG.	22203 18000	220.16 85.00	238.8 590	735.33 2412.5	289.6 950	37.80 124	5.64 18.5	8.6 28	382250 500000	1962	
HIGH EMIGRANT L		1-027	STATE DEPT FISH AND GAME	TUOLUMNE			NORTH FK CHERRY CK			11	4N	21E	MD			
38	12.5	119	37.9	GRAV	S.I. ENG.	83 67	1.295 0.50	3.7 9	2956.56 9700	17.1 56	2.44 8	0.40 1.3	0.7 2	49 64	X	
HIGHLAND		6-012	CITY OF LOS ANGELES	LOS ANGELES			TRIB ARROYO SECO			6	15	12W	SB			
34	7.1	118	10.8	ERTH	S.I. ENG.	78 63	0.0 0.0	1.7 4	189.29 621	56.4 185	3.66 12	0.49 1.6	2.5 8	4587 6000	1909	
HIGHLAND CREEK		1011-002	LAKE COUNTY FC AND WC DISTRICT	LAKE			HIGHLAND CREEK			30	13N	9W	MD			
38	56.9	122	54.1	ERTH	S.I. ENG.	4317 3500	36.65 14.15	59.1 146	455.99 1496.0	190.5 625	22.86 75	3.36 11.0	6.1 20	137610 180000	1962	
HIGHLAND LAKE		1-031	STATE DEPT FISH AND GAME	EL DORADO			TRIB RUBICON RIVER			20	13N	16E	MD			
38	57.4	120	14.4	GRAV	S.I. ENG.	109 88	0.777 0.30	6.1 15	2383.54 7820	61.0 200	2.14 7	0.0 0.0	1.0 3	88 115	1955	
HIGUERA		629-	EST OF MARION C HELLER	SANTA CLARA			SOUTH CALERA CREEK			32	5S	1E	MD			
37	27.5	121	53.5	ERTH	S.I. ENG.	100 81	1.554 0.6	2.1 5	59.44 195.0	160.1 525	13.42 44	1.53 5.0	4.6 15	34402 45000	1953	
HILLSIDE		104-030	SOUTHERN CALIF EDISON CO	INYO			S FK BISHOP CREEK			15	9S	31E	MD			
37	10.4	118	34.0	ROCK	S.I. ENG.	16489 13368	33.93 13.1	72.9 180	2959.00 9708	198.2 650	24.69 81	1.83 6.0	1.22 4.0	3.4 11	57153 74759	1910
HILLSIDE RANCH		4420-	HILLSIDE RANCH	SONOMA			TRIB HOUSE CR			4	9N	12W	MD			
38	39.3	123	10.8	ERTH	S.I. ENG.	259 210	1.606 0.62	4.1 10	188.98 620	96.7 317	18.29 60	2.44 8.0	3.7 12	36457 47688	1967	
HILT		2182-	FRUIT GROWER SUPPLY CO.	SISKIYOU			TRIB COTTON WOOD CR			22	48N	7W	MD			
				ERTH	S.I. ENG.	112 91			10.22 33.5		4.27 14	0.74 2.4			U.C.	
HINES BROTHERS		1114-	[REDACTED]	MODOC			TRIB PIT RIVER			27	40N	7E	MD			
41	16.2	121	8.9	ERTH	S.I. ENG.	247 200	2.47 0.95	16.2 40	1272.54 4175	506.0 1660	4.27 14	1.22 4.0	3.1 10	11009 14400	1955	
HOG FLAT		236-	LASSEN IRRIGATION COMPANY	LASSEN			TRIB SUSAN RIVER			25	30N	9E	MD			
40	26.1	120	54.6	ERTH	S.I. ENG.	9868 8000	20.73 8	404.7 1000	1676.40 5500	536.5 1760	4.58 15	0.86 2.8	3.7 12		1891	
HOLIDAY LAKE		1079-	HOLIDAY LAKE COMMUNITY SERV DIST	EL DORADO			SAWMILL CREEK			6	9N	10E	MD			
38	39.7	120	54.8	ERTH	S.I. ENG.	185 150	2.098 0.81	4.9 12	411.48 1350	178.4 585	11.89 39	1.53 5.0	4.9 16	29815 39000	1951	
HOLLISTER WASTE P		1071-	CITY OF HOLLISTER	SAN BENITO			TRIB SAN BENITO R			33	12S	5E	MD			
36	51.0	121	25.5	ERTH	S.I. ENG.	199 161		7.3 18	85.81 281.5	1450.9 4760	3.97 13	0.92 3.0	3.7 12	168190 220000	1972	
HOLMAN		2006-	CITY OF ANGELS	CALAVERAS			TRIB ANGELS CREEK			3	2N	13E	MD			
38	3.0	120	32.3	ERTH	S.I. ENG.	308 250	0.156 0.06	5.3 13	505.67 1659.0	204.9 672	30.79 101	1.53 5.0	6.1 20	122320 160000	1976	
HORSE LAKE		245-	SNOWSTORM RANCH	LASSEN			SNOWSTORM CREEK			34	33N	14E	MD			
40	40.8	120	23.3	ERTH	S.I. ENG.	93 75	43.13 16.65	13.8 34	1557.38 5109.5	365.8 1200	3.66 12	1.68 5.5	3.1 10	3058 4000	1912	
HOUR HOUSE		1034-002	YUBA COUNTY WATER AGENCY	NEVADA			MID FORK YUBA R			20	18N	9E	MD			
39	24.8	120	59.6	VARA	S.I. ENG.	352 285	375.56 145.00	5.7 14	624.54 2049	111.0 364	20.73 68	5.80 19.0	1.9 6	6269 8200	1968	
HUFFMAN ANTELOPE		112-002	[REDACTED]	MODOC			CLOVER SWALE			11	43N	10E	MD			
41	34.5	120	47.1	ERTH	S.I. ENG.	1912 1550	93.25 36	134.4 332	1463.04 4800	313.1 1027	4.58 15	1.53 5.0	4.6 15	6498 8500	1922	
HUNTERS		99-002	PAC GAS AND ELECTRIC CO	CALAVERAS			MILL CREEK			18	4N	15E	MD			
38	11.9	120	21.6	CORA	S.I. ENG.	247 200	32.38 12.50	4.9 12	977.50 3207.0	112.8 370	13.11 43	2.14 7.0	0.0 0.0	1.3 4	1529 2000	1928
HUNTINGTON LAKE 1		104-010	SOUTHERN CALIF EDISON CO	FRESNO			BIG CREEK			14	8S	25E	MD			
37	13.6	119	14.1	GRAV	S.I. ENG.	109577 88834	204.36 78.9	583.2 1441	2119.58 6954.0	399.3 1310	51.82 170	2.75 9.0	1.22 4.0	1.9 6	89294 116800	1917
ICE HOUSE		1009-	SACRAMENTO MUN UTILITY DISTRICT	EL DORADO			SOUTH FK SILVER CR			1	11N	14E	MD			
38	49.3	120	21.6	ROCK	S.I. ENG.	56692 45960	73.56 28.4	274.4 678	1662.38 5454.0	439.0 1440	45.72 150	5.34 17.5	1.22 4.0	9.2 30	466345 610000	1959
ICE LAKES		1324-	SIERRA LAKES COUNTY WATER DIST	PLACER			SERENA CREEK			34	17N	14E	MD			
39	17.7	120	22.9	GRAV	S.I. ENG.	93 75	5.19 2.00	30.4 75	2095.60 6875.3	12.2 40	3.66 12	0.49 1.6	1.0 3	70 91	1942	

NAME OF DAM		DAM NO		NAME OF OWNER				COUNTY			STREAM			LOCATION			
LOCATION		TYPE	UNIT	STORAGE CAPACITY	DRAINAGE AREA	RESERVOIR AREA	CREST ELEV	CREST LENGTH	HEIGHT	TOTAL FRBD	OPER FRBD	CREST WIDTH	SEC	T	R	B-M	
LAT	LNG																VOLUME OF DAM
INDEPENDENCE	39 27.1 120 17.4	105-006	SIERRA-PACIFIC POWER CO	22820	19.43	293.5	2118.97	258.2	9.45	1.99	1.07	3.7	35	19N 15E	MD		
		ERTH	S.I. ENG.	18500	7.50	725	6952	847	31	6.5	3.5	12		6689	8749	1939	
INDIAN CREEK	38 45.1 12 46.5	1462-	RAMOS, KIPP AND CHATFIELD	564	15.29	14.6	306.63	208.8	10.98	1.99	1.37	4.9	18	10N 10E	MD		
		ERTH	S.I. ENG.	457	5.90	36	1006	685	36	6.5	4.5	16		26866	35142	1946	
INDIAN CREEK	38 45.1 119 46.5	1062-	SOUTH TAHOE P U DISTRICT	185	8.03	64.8	1709.32	439.0	21.65	2.44		7.4	3	10N 20E	MD		
		ERTH	S.I. ENG.	150	3.10	160	5608	1440	71	8.0		24		205650	269000	1967	
INDIAN DLE	40 17.0 121 1.5	97-113	PAC GAS AND ELECTRIC CO	30591	409.23	2347.3	1537.93	80.5	7.93	2.44	1.04		13	28N 8E	MD		
		FLBT	S.I. ENG.	24800	158.0	5800	5045.7	264	26	8.0	3.4					1924	
INDIAN VALLEY	39 4.8 122 32.2	1080-002	YOLO COUNTY FCWC DISTRICT	370050	315.99	1618.8	457.81	298.8	67.06	1.19	5.18	12.2	9	14N 6W	MD		
		ERTH	S.I. ENG.	300000	122.00	4000	1502	980	220	3.9	17.0	40		1070300	1400000	1976	
INGALS SWAMP	41 42.5 120 40.1	141-002	██████████	3515	23.32	106.1	1520.80	670.6	7.02	1.38		4.9	27	45N 11E	MD		
		ERTH	S.I. ENG.	2850	9.0	262	4989.5	2200	23	4.5		16		21712	28400	1918	
INTERBAY	39 1.6 120 36.1	1030-003	PLACER CO WATER AGENCY	220	233.11	2.9	772.83	70.2	21.34	7.78	1.98	0.7	35	14N 12E	MD		
		GRAV	S.I. ENG.	178	90.00	7	2535.5	230	70	25.5	6.5	2		9174	12000	1966	
IRON CANYON	41 2.5 121 59.1	97-124	PAC GAS AND ELECTRIC CO	29974	29.01	206.4	815.34	304.8	64.01	3.05		9.2	21	37N 1W	MD		
		ERTH	S.I. ENG.	24300	11.2	510	2675	1000	210	10.0		30		764500	1000000	1965	
IRON GATE	41 56.0 122 26.2	91-003	PACIFIC POWER AND LIGHT CO	71543	11845.	404.7	714.15	227.1	57.31	4.58		6.1	9	47N 5W	MD		
		ERRK	S.I. ENG.	58000	4573	1000	2343	745	188	15.0		20		692637	906000	1962	
IRRIGATION RES	35 20.0 118 58.0	2011-002	CITY OF BAKERSFIELD	6414	0.0	117.4	119.49	7394.5	6.71	1.38		3.7	9	30S 28E	MD		
		ERTH	S.I. ENG.	5200	0.0	290	392	24260	22	4.5		12		1213261	1587000	U.C.	
ISABEL LAKE NO 1	37 19.0 121 32.4	1625-	██████████	469	10.88	17.5	707.14	301.8	6.41	1.10		5.5	21	7S 4E	MD		
		ERTH	S.I. ENG.	380	4.2	43	2320	990	21	3.6		18		26452	34600	N.S.	
ISABEL LAKE NO 2	37 19.6 121 31.8	1625-002	██████████	117	2.49	4.9	719.33	97.6	5.49	0.92		4.6	15	7S 4E	MD		
		ERTH	S.I. ENG.	95	0.96	12	2360	320	18	3.0		15		10550	13800	N.S.	
ISLAND WEIR	36 23.3 119 47.3	80-002	LAGUNA IRRIGATION DISTRICT	284	4144.		71.94	68.3	3.97	3.97	1.52		10	18S 20E	MD		
		FLBT	S.I. ENG.	230	1600		236	224	13	13.0	5.0					1926	
IVERSON	41 4.7 121 3.2	1239-	██████████	2467	4.41	41.3	1304.55	565.1	13.72	1.22		4.9	4	37N 8E	MD		
		ERTH	S.I. ENG.	2000	1.7	102	4280	1854	45	4.0		16		117733	154000	1968	
J V DE LAVEAGA	36 51.9 121 11.5	653-	LAS AGUILAS CORPORATION	634	0.389		508.56	320.1	8.54	1.07		6.1	27	12S 7E	MD		
		ERTH	S.I. ENG.	514	0.15		1668.5	1050	28	3.5		20		57337	75000	1940	
J W WISDA	34 5.6 118 35.5	1-067	STATE DEPT OF PARKS AND REC	56	0.570	1.7	347.48	106.7	15.24	2.05		6.1	7	1S 16W	SB		
		ERTH	S.I. ENG.	45	0.22	4	1140	350	50	6.7		20		15290	20000	1958	
JACKSON CREEK	38 18.2 120 53.3	1035-	JACKSON VALLEY IRRIG DIST	27137	150.23	155.9	146.61	347.5	58.83	3.97		3.4	9	5N 10E	MD		
		ERRK	S.I. ENG.	22000	58.00	385	481	1140	193	13.0		11		934983	1223000	1965	
JACKSON LAKE	39 27.9 120 33.7	61-017	NEVADA IRRIGATION DIST	1233	1.503	21.5	2010.47	230.2	6.71	1.22	0.61	1.9	31	19N 13E	MD		
		ERTH	S.I. ENG.	1000	0.58	53	6596.0	755	22	4.0	2.0	6		4358	5700	X	
JACKSON MEADOWS	39 30.6 120 33.3	61-020	NEVADA IRRIGATION DIST	84495	97.13	416.9	1842.37	466.4	59.44	7.17	2.59	9.5	18	19N 13E	MD		
		ROCK	S.I. ENG.	68500	37.5	1030	6044.5	1530	195	23.5	8.5	31		1345520	1760000	1965	
JACOBS CREEK	38 47.8 120 56.3	53-006	EL DORADO IRRIGATION DIST	724	1.270	17.0	365.76	106.7	16.16	1.56		4.3	23	11N 9E	MD		
		ERTH	S.I. ENG.	587	0.49	42	1200	350	53	5.1		14		30198	39500	1948	
JAMES E DREW	39 39.1 122 33.5	373-	██████████	86	0.648	6.5	243.84	125.0	7.32	0.92		2.8	29	21N 6W	MD		
		ERTH	S.I. ENG.	70	0.25	16	800	410	24	3.0		9		7645	10000	1894	
JAMES H TURNER	37 34.4 121 50.9	10-021	CITY COUNTY SAN FRANCISCO	62292	99.46	333.9	148.14	658.4	58.83	5.49		9.2	22	4S 1E	MD		
		ERTH	S.I. ENG.	50500	38.4	825	486	2160	193	18.0		30		2476980	3240000	1964	

NAME OF DAM		DAM NO	NAME OF OWNER			COUNTY			STREAM			LOCATION					
LOCATION		TYPE	UNIT	STORAGE CAPACITY	DRAINAGE AREA	RESERVOIR AREA	CREST ELEV	CREST LENGTH	HEIGHT	TOTAL PRBD	OPER PRBD	CREST WIDTH	VOLUME OF DAM	SEC	T	R	B-M
LAT	LNG																
JAMES MONTGOMERY		1220-							SHASTA	FLAT CREEK			19	31N	5W	MD	
40	31.1 122 28.5	ERTH	S.I. ENG.	80 65	1.295 0.5	4.5 11	259.08 850	73.2 240	7.32 24	1.53 5.0	6.1 20	5351 7000					1869
JAMES PORTER		1123-002							MODOC	TRIB PARKER CR			1	42N	13E	MD	
41	30.5 120 25.2	ERTH	S.I. ENG.	131 106	0.156 0.06	7.7 19	1402.08 4600	378.0 1240	6.41 21	1.32 4.3	3.7 12	15290 20000					1928
JAMESON		481-							AMADOR	TRIB COSUMNES R			30	8N	11E	MD	
38	31.5 120 48.1	ERTH	S.I. ENG.	126 102	0.674 .26	6.5 16	475.49 1560	164.6 540	9.45 31	1.53 5.0	4.6 15	16054 21000					1951
JANES FLAT		121-							MODOC	MOSQUITO CREEK			25	47N	10E	MD	
41	53.0 120 45.7	ERTH	S.I. ENG.	1727 1400	15.55 6	62.8 155	1554.48 5100	228.6 750	6.41 21	2.02 6.6	3.1 10	7018 9180					1918
JEFF DAVIS		82-004							CALAVERAS	TRIB WET GULCH CREEK			27	6N	13E	MD	
38	20.6 120 32.5	ERTH	S.I. ENG.	2220 1800	1.036 0.40	25.1 62	854.97 2805	31.1 102	34.75 114	1.53 5.0	9.2 30	424297 555000					1973
JOHN ORR		483-							AMADOR	TRIB JACKSON CR			10	5N	9E	MD	
38	17.8 120 58.4	ERTH	S.I. ENG.	187 152	2.202 0.85	14.6 36	76.20 250	179.9 590	6.10 20	1.22 4.0	3.7 12	6575 8600					1959
JOHNSTON		605-002							SAN MATEO	ARROYO LEON			32	5S	5W	MD	
37	27.2 122 25.4	GRAV	S.I. ENG.	37 30	19.69 7.6	2.1 5	29.27 96	40.3 132	9.45 31	1.83 6.0	1.22 4.0	0.7 2	145 190				1919
JONES RANCH		219-							TRINITY	TRIB TRINITY RIVER			15	5N	6E	HB	
40	48.2 122 36.1	ERTH	S.I. ENG.	25 20					9.76 32	2.11 6.9							U.C.
JUNCAL		34-002							SANTA BARBARA	SANTA YNEZ RIVER			28	5N	25W	SB	
34	29.5 119 30.4	VARA	S.I. ENG.	7574 6140	35.75 13.8	55.9 138	679.71 2230.0	131.1 430	42.68 140	1.83 6.0	1.52 5.0	1.9 6	30580 40000				1930
JUNCTION		1009-002							EL DORADO	SILVER CR			30	12N	14E	MD	
38	51.2 120 27.2	VARA	S.I. ENG.	4009 3250	367.79 142.00	26.0 64	1361.85 4468	167.7 550	51.21 168	5.49 18.0	1.6 5	22935 30000					1962
JUNGE NO 2		2225-							SHASTA	TRIB CLOVER CR			26	33N	1W	MD	
40	41.1 121 57.1	ERTH	S.I. ENG.	52 42	0.389 0.15	2.1 5	762.00 2500	146.4 480	10.37 34	1.22 4.0	3.7 12	17583 23000					1965
JUNGE NO 3		2225-002							SHASTA	TRIB CLOVER CR			34	33N	1W	MD	
40	40.3 121 57.6	ERTH	S.I. ENG.	222 180	1.166 0.45	5.3 13	719.33 2360	262.2 860	13.11 43	1.22 4.0	6.1 20	35931 47000					1966
KELLEY & GREINER		133-							MODOC	TRIB PIT RIVER			21	43N	13E	MD	
41	33.6 120 29.2	ERRK	S.I. ENG.	88 71	10.62 4.1	14.6 36	1508.76 4950	176.8 580	3.36 11	0.95 3.1	4.9 16						1923
KELLY CABIN CAN		1620-002							SANTA CLARA	KELLY CABIN CAN CR			28	9S	5E	MD	
37	7.3 121 25.7	ERTH	S.I. ENG.	86 70	2.62 1.01	2.5 6	576.08 1890.0	91.5 300	9.76 32	2.14 7.0	3.7 12	24235 31700					1955
KELLY LAKE		97-024							PLACER	TRIB N FK AMERICAN R			25	17N	12E	MD	
39	18.7 120 34.9	ERTH	S.I. ENG.	358 290	1.295 0.50	10.6 26	1801.37 5910.0	152.4 500	6.41 21	1.53 5.0	1.22 4.0	1.6 5	6116 8000				1928
KELSEY		662-							MERCED	TRIB S FORK DRY CR			31	4S	15E	MD	
37	32.6 120 21.3	ERTH	S.I. ENG.	1233 1000	2.96 1.14	47.0 116	122.72 402.6	274.4 900	8.54 28	1.71 5.6	4.3 14	19112 25000					1929
KERCKHOFF DIV		95-008							MADERA	SAN JOAQUIN RIVER			24	9S	22E	MD	
37	7.7 119 31.5	VARA	S.I. ENG.	5304 4300	3782. 1460	64.8 160	303.13 994.5	150.9 495	32.31 106	7.08 23.2	2.90 9.5	3.1 10	16819 22000				1920
KERN R COUNTY PK		735-							KERN	TRIB KERN RIVER			4	29S	29E	MD	
35	26.4 118 52.0	ERTH	S.I. ENG.	974 790	1.554 0.60	45.8 113	159.72 524	1432.6 4700	5.49 18	1.07 3.5	3.7 12	110762 144882					1959
KIDD LAKE		97-025							PLACER	TRIB S FORK YUBA R			29	17N	14E	MD	
39	18.1 120 25.9	ERRK	S.I. ENG.	2381 1930	1.606 0.62	36.1 89	2021.16 6631.1	131.1 430	12.20 40	1.07 3.5	4.0 13	8119 10620					1855
KILMER		1550-002							STANISLAUS	TRIB DRY CREEK			14	2S	13E	MD	
37	45.7 120 36.0	ERTH	S.I. ENG.	122 99	1.554 0.60	9.4 23	188.52 618.5	198.2 650	8.54 28	0.61 2.0	3.7 12	22343 29225					N.S.
KIMBALL CREEK		83-							NAPA	KIMBALL CREEK			23	9N	7W	MD	
38	37.3 122 36.6	ERTH	S.I. ENG.	424 344	8.92 3.44	5.7 14	178.31 585	99.1 325	24.39 80	3.05 10.0	1.83 6.0	4.6 15	69569 91000				1939
KINCAID		97-072							TUOLUMNE	TRIB CURTIS CREEK			9	1N	15E	MD	
37	57.3 120 19.8	ERTH	S.I. ENG.	62 50	1.295 0.50	3.3 8	614.36 2015.6	152.4 500	7.62 25	1.10 3.6	2.8 9	2404 3145					1860

NAME OF DAM		DAM NO	NAME OF OWNER				COUNTY			STREAM			LOCATION			
LOCATION		TYPE	UNIT	STORAGE CAPACITY	DRAINAGE AREA	RESERVOIR AREA	CREST ELEV	CREST LENGTH	HEIGHT	TOTAL FRBD	OPER FRBD	CREST WIDTH	VOLUME OF DAM	T	R	B-M
LAT	LNG												OF DAM	YEAR	COMP	
KINNEY MEADOWS 38 33.4 119 48.4		ERTH	513- S.I. ENG.	ALPINE LAND AND RES CO 1110 900	0.933 0.36	13.4 33	2535.03 8317	102.2 335	13.42 44	1.53 5.0		4.6 15	8 22935 30000	8N 20E	MD	1929
KOKILA 38 45.7 121 10.4		ERTH	320- S.I. ENG.	██████████████████ 67 54	0.337 0.13	3.7 9	121.92 400	190.5 625	5.49 18	1.07 3.5		3.7 12	34 6116 8000	11N 7E	MD	1951
KRAMER 41 11.1 121 12.5		ERRK	156-006 S.I. ENG.	██████████████████ 146 118	71.75 27.7	8.1 20	1280.16 4200	122.0 400	9.45 31	2.60 8.5		3.1 10	30 7458 9756	39N 7E	MD	1937
KUHN 37 18.0 121 44.5		ERTH	624- S.I. ENG.	██████████████████ 105 85	0.259 0.10	2.1 5	150.27 493.0	95.1 312	20.43 67	1.22 4.0		3.1 10	27 26092 34130	7S 2E	MD	1947
KUNKLE 39 42.7 121 34.4		ERTH	97-007 S.I. ENG.	PAC GAS AND ELECTRIC CO 312 253	2.75 1.06	7.3 18	455.99 1496	317.0 1040	16.46 54	3.11 10.2	1.28 4.2	6.8 22	31 61894 80960	22N 4E	MD	1907
L L ANDERSON 39 6.7 120 28.1		ERTH	1030- S.I. ENG.	PLACER CO WATER AGENCY 164919 133700	122.25 47.2	573.9 1418	1607.22 5273.0	823.0 2700	69.80 229	8.08 26.5	2.44 8.0	9.8 32	36 2614590 3420000	15N 13E	MD	1965
L MISSION VIEJO 33 37.6 117 38.8		ERTH	1794- S.I. ENG.	MISSION VIEJO COMPANY 5304 4300	9.33 3.60	60.8 150	216.72 711	533.4 1750	37.50 123	2.75 9.0		31.7 104	30 1052105 1376200	6S 7W	SB	1976
L VAN NORMAN BYPS 34 17.5 118 29.1		ERTH	6-048 S.I. ENG.	CITY OF LOS ANGELES 296 240	0.078 0.03	4.9 12	354.49 1163	182.9 600	23.78 78	1.53 5.0		9.2 30	6 382250 500000	2N 15W	SB	1970
LA COSTA STORAGE NO1 33 05.6 117 13.3		ERTH	854-002 S.I. ENG.	SAN MARCOS COUNTY WATER DISTRICT 205 166	0.107 0.041	3.3 8	181.21 594.5	289.6 950	23.17 76	1.22 4.0		7.7 25	32 122320 160000	12S 3W	SB	N.S.
LA GRANGE 37 40.3 120 26.6		GRAV	68-002 S.I. ENG.	TURLOCK AND MODESTO ID 617 500	4010. 1548	23.5 58	89.83 294.7	85.4 280	39.93 131			6.1 20	16 30382 39741	3S 14E	MD	1894
LA HERRADURA 38 31.1 122 25.0		ERTH	415- S.I. ENG.	██████████████████ 136 110	1.347 0.52	2.1 5	152.40 500	86.9 285	22.26 73	1.71 5.6		3.1 10	28 29051 38000	8N 5W	MD	1948
LADY FRANKLIN L 36 25.3 118 33.6		GRAV	104-011 S.I. ENG.	SOUTHERN CALIF EDISON CO 576 467	3.37 1.30	12.2 30	3147.67 10327.0	122.0 400	6.41 21	0.31 1.0		2.8 9	25 1347718 1905	17S 31E	MD	
LAFAYETTE 37 53.1 122 8.3		ERTH	31-002 S.I. ENG.	EAST BAY M U DISTRICT 4317 3500	3.37 1.30		142.35 467	365.8 1200	40.24 132	5.43 17.8		61.0 200	36 1347718 1762875	1N 3W	MD	1929
LAGUNA 33 38.5 117 45.5		ERTH	793-005 S.I. ENG.	THE IRVINE COMPANY 370 300	3.11 1.20	9.0 22	82.00 269	175.3 575	12.20 40	1.83 6.0		3.1 10	19 55808 73000	6S 8W	SB	1938
LAGUNA REG BASIN 34 3.7 118 9.8		ERTH	32-022 S.I. ENG.	LOS ANGELES COUNTY FCD 318 258	14.38 5.55	4.9 12	115.83 380	115.9 380	13.11 43	0.46 1.5		3.1 10	20 19877 26000	1S 12W	SB	1970
LAGUNITA 37 25.4 122 10.5		ERTH	614-003 S.I. ENG.	BOARD OF TRUSTEES STANFORD UNIV 321 260	1.554 0.60	15.0 37	42.37 139.0	762.0 2500	4.58 15	1.07 3.5		6.8 22	10 10703 14000	6S 3W	MD	1900
LAGUNITA 38 34.3 122 48.0		ERTH	1427- S.I. ENG.	██████████████████ 164 133	0.596 0.23	3.3 8	67.06 220	93.9 308	14.94 49	1.32 4.3		4.9 16	1 22935 30000	8N 9W	MD	1954
LAGUNITAS 37 56.8 122 35.8		ERTH	33-002 S.I. ENG.	MARIN MUN WATER DISTRICT 421 341	4.67 1.8	9.0 22	241.19 791.3	132.0 433	14.64 48	2.29 7.5	1.68 5.5	3.7 12	11 64982 85000	1N 7W	MD	1872
LAKE ADA ROSE 39 26.0 123 23.0		ERTH	1038- S.I. ENG.	BROOKTRAILS COMMUNITY SERVICE DIST 170 138	1.813 0.70	2.9 7	504.45 1655	179.9 590	15.24 50	1.53 5.0		4.6 15	11 53056 69400	18N 14W	MD	1964
LAKE ALMANOR 40 10.5 121 5.5		HYDF	93-003 S.I. ENG.	PAC GAS AND ELECTRIC CO 545207 442000	1303. 503.00	11435.4 28257	1376.18 4515	381.0 1250	39.63 130	4.58 15.0		22.9 75	28 1171826 1532800	27N 8E	MD	1927
LAKE ALTA 39 12.3 120 48.8		ERTH	97-026 S.I. ENG.	PAC GAS AND ELECTRIC CO 333 270	0.208 0.08	9.4 23	1035.72 3398	291.1 955	6.71 22	0.61 2.0		1.6 5	35 15922 20827	16N 10E	MD	1862
LAKE ANGELA 39 19.3 120 19.6		GRAV	89-002 S.I. ENG.	DONNER SUMMIT PUBLIC UTILITY DIST 407 330	0.518 .20	7.3 18	2192.64 7193.7	250.0 820	8.54 28	1.53 5.0	0.0 0.0	0.7 2	16 1231 1610	17N 15E	MD	1924

NAME OF DAM	DAM NO	NAME OF OWNER			COUNTY			STREAM			LOCATION			
											SEC	T	R	B-M
LAT	LNG	TYPE	UNIT	STORAGE CAPACITY	DRAINAGE AREA	RESERVOIR AREA	CREST ELEV	CREST LENGTH	HEIGHT	TOTAL FRBD	OPER FRBD	CREST WIDTH	VOLUME OF DAM	YEAR COMP
LAKE ARROWHEAD 34 15.7 117 10.0	805-	LAKE ARROWHEAD DAM CORPORATION											14 2N 3W SB	
	HYDF	S.I. ENG.	59208 48000	17.75 6.85	315.7 780	1559.36 5116	219.5 720	57.92 190		2.75 9.0	2.44 8.0	42.7 140	993850 1300000	1922
LAKE ARTHUR 38 57.8 121 1.4	97-027	PAC GAS AND ELECTRIC CO											19 13N 9E MD	
	ERTH	S.I. ENG.	116 94	4.18 1.61	2.9 7	455.53 1494.5	88.4 290	13.42 44		1.93 6.3		2.5 8	16554 21653	1909
LAKE CAMILLE 38 16.6 122 15.2	1-005	NAPA STATE HOSPITAL											13 5N 4W MD	
	ERTH	S.I. ENG.	31 25	0.259 0.10	1.3 3	39.02 128	182.9 600	9.15 30		0.52 1.7		7.4 24	16819 22000	1880
LAKE CHABOT 38 8.4 122 14.3	14-006	CITY OF VALLEJO											6 3N 3W MD	
	ERTH	S.I. ENG.	1382 1120	16.84 6.5	46.6 115	24.39 80.0	112.8 370	12.81 42		2.29 7.5		28.1 92	57337 75000	1870
LAKE CO SAN DIST 38 58.8 122 37.2	1081-	LAKE COUNTY SANITATION DISTRICT											15 13N 7W MD	
	ERTH	S.I. ENG.	302 245	0.933 0.36	9.8 24	437.70 1436.0	259.1 850	10.98 36		1.22 4.0		6.1 20	28669 37500	1972
LAKE CO SAN DIST 2 39 7.0 122 55.2	1081-002	COUNTY OF LAKE											25 15N 10W MD	
	ERTH	S.I. ENG.	987 800	0.777 0.30	13.0 32	437.39 1435	198.2 650	23.47 77		1.53 5.0		6.1 20	168190 220000	1976
LAKE CURRY 38 21.5 122 7.4	14-	CITY OF VALLEJO											19 6N 2W MD	
	ERTH	S.I. ENG.	13198 10700	44.04 17.00	169.6 419	119.49 392	174.4 572	32.62 107		4.58 15.0	3.05 10.0	4.6 15	207944 272000	1926
LAKE CUYAMACA 32 59.3 116 34.6	1076-	LAKE CUYAMACA REC AND PRK DIST											4 14S 4E SB	
	ERTH	S.I. ENG.	1233 1000	31.09 12	44.6 110	1410.62 4628	313.1 1027	5.19 17		2.75 9.0	0.91 3.0	3.1 10	30049 39306	1968
LAKE CYNTHIA 38 21.0 122 16.8	1411-	[REDACTED]											23 6N 4W MD	
	ERTH	S.I. ENG.	113 92	1.684 0.65	4.9 12	22.86 75	228.6 750	6.71 22		1.65 5.4		3.1 10	11315 14800	1955
LAKE ELEANOR 37 58.4 119 52.7	9-002	CITY COUNTY SAN FRANCISCO											3 1N 19E MD	
	MULA	S.I. ENG.	34291 27800	204.62 79.00	383.7 948	1420.68 4661.0	384.1 1260	18.60 61		1.22 4.0	0.0 0.0	0.4 1	8899 11640	1918
LAKE ELEANOR 34 8.1 118 51.1	1763-	THE PRUDENTIAL INS CO OF AMERICA											27 1N 19W SB	
	CORA	S.I. ENG.	128 104	3.11 1.20	3.7 9	300.23 985	42.7 140	11.28 37		0.31 1.0		1.3 4	459 600	1881
LAKE FORDYCE 39 22.8 120 29.7	97-028	PAC GAS AND ELECTRIC CO											34 18N 13E MD	
	ROCK	S.I. ENG.	57558 46662	78.09 30.15	281.7 696	1975.41 6481.0	294.2 965	42.68 140		5.19 17.0	0.46 1.5	3.1 10	318525 416645	1926
LAKE FRANCIS 39 21.6 121 12.2	1034-009	YUBA COUNTY WATER AGENCY											5 17N 7E MD	
	HYDF	S.I. ENG.	2350 1905	17.62 6.80	42.5 105	502.92 1650	396.3 1300	23.47 77		2.14 7.0		3.4 11	221522 289760	1901
LAKE FREY 38 17.3 122 11.2	14-003	CITY OF VALLEJO											9 5N 3W MD	
	ERTH	S.I. ENG.	1326 1075	8.03 3.10	25.1 62	367.90 1207.0	175.3 575	25.30 83		3.30 10.8	1.22 4.0	4.9 16		1894
LAKE GREGORY 38 21.6 121 12.2	1803-003	SAN BERNARDINO COUNTY											23 2N 4W SB	
	ERTH	S.I. ENG.	2837 2300	7.26 2.8	37.3 92	1380.75 4530	131.1 430	27.44 90		3.97 13.0	3.05 10.0	9.2 30	117733 154000	1938
LAKE HELEN 38 26.8 122 54.7	3425-	[REDACTED]											13 7N 10W MD	
	ERTH	S.I. ENG.	237 192	0.829 0.32	5.7 14	76.20 250	108.3 355	11.89 39		1.83 6.0		4.6 15	31344 41000	1966
LAKE HEMET 33 39.9 116 42.3	817-	LAKE HEMET MUN WATER DIST											7 6S 3E SB	
	GRAV	S.I. ENG.	17269 14000	173.54 67	190.3 470	1321.62 4336	98.8 324	41.15 135		0.77 2.5		2.2 7	24709 32320	1895
LAKE HERMAN 38 5.8 122 9.0	1028-	CITY OF BENICIA											24 3N 3W MD	
	ERTH	S.I. ENG.	2726 2210	26.42 10.2	44.6 110	37.19 122	213.4 700	15.24 50		1.83 6.0		3.7 12	89676 117300	1905
LAKE HODGES 33 2.7 117 7.7	8-003	CITY OF SAN DIEGO											18 13S 2W SB	
	MULA	S.I. ENG.	41384 33550	784.78 303	533.0 1317	100.59 330	222.2 729	39.93 131		4.58 15.0			13859 18128	1918
LAKE JANE 37 3.7 119 49.3	686-	[REDACTED]											18 10S 20E MD	
	ERTH	S.I. ENG.	224 182	8.29 3.20	8.5 21	171.91 564	110.1 361	11.28 37		2.14 7.0		4.3 14	17583 23000	1961
LAKE JUANITA 41 49.0 122 7.4	1-053	STATE DEPT FISH AND GAME											20 46N 2W MD	
	ERTH	S.I. ENG.	429 348	3.63 1.4	22.3 55	1551.13 5089	276.5 907	6.10 20		1.22 4.0		3.7 12	19112 25000	1964
LAKE LA VERNE 38 27.7 122 12.4	1414-	[REDACTED]											8 7N 3W MD	
	ERTH	S.I. ENG.	88 71	0.234 0.09	1.7 4	260.61 855	77.8 255	15.24 50		1.53 5.0		6.1 20	18960 24800	1956

NAME OF DAM		DAM NO	NAME OF OWNER			COUNTY			STREAM			LOCATION						
LOCATION		TYPE	UNIT	STORAGE CAPACITY	DRAINAGE AREA	RESERVOIR AREA	CREST ELEV	CREST LENGTH	HEIGHT	TOTAL PRBD	OPER PRBD	CREST WIDTH	SEC	T	R	B-M		
LAT	LNG												VOLUME OF DAM	YEAR COMP				
LAKE LEAVITT		236-002	LASSEN IRRIGATION COMPANY			LASSEN			TRIB SUSAN RIVER			15	29N	13E	MD			
40	22.6	120	30.4	ERTH	S.I. ENG.	9229 7482	24.09 9.3	462.2 1142	1249.53 4099.5	2682.3 8800	5.49 18	1.07 3.5					1891	
LAKE LOS CARNEROS		2007-	COUNTY OF SANTA BARBARA			SANTA BARBARA			LA PATERA DEPRESS			7	4N	28W	SB			
34	26.5	119	50.9	ERTH	S.I. ENG.	257 208	0.881 0.34	8.1 20	18.45 60.5	585.6 1921	9.45 31	3.91 12.8					28057 36700	1932
LAKE LOVELAND		2020-002	SOUTH BAY IRRIGATION DISTRICT			SAN DIEGO			SWEETWATER RIVER			17	16S	2E	SB			
32	46.9	116	47.5	VARA	S.I. ENG.	34168 27700	253.83 98	192.3 475	415.45 1363	187.2 614	61.88 203	2.44 8.0					51221 67000	1945
LAKE LUCERNE		602-	[REDACTED]			SAN MATEO			AR DE LOS FRIJOLES			21	8S	5W	MD			
37	13.4	122	24.3	ERTH	S.I. ENG.	561 455	12.15 4.69	18.3 45	5.80 19	105.5 346	6.41 21	1.62 5.3					11730 15343	1923
LAKE MADIGAN		14-002	CITY OF VALLEJO			SOLANO			WILD HORSE CREEK			4	5N	3W	MD			
38	18.5	122	11.6	ERTH	S.I. ENG.	2151 1744	3.89 1.5	37.7 93	421.54 1383.0	210.4 690	27.13 89	1.53 5.0					76450 100000	1908
LAKE MADRONE		1004-	COUNTY OF BUTTE			BUTTE			BERRY CREEK			27	21N	5E	MD			
39	39.0	121	24.4	ERTH	S.I. ENG.	247 200	38.60 14.90	10.2 25	605.19 1985.5	112.8 370	10.67 35	2.14 7.0					10383 13581	1931
LAKE MARIE		1-006	NAPA STATE HOSPITAL			NAPA			TRIB TULUCAY CREEK			19	5N	3W	MD			
38	15.6	122	13.8	ERTH	S.I. ENG.	337 273	3.11 1.20	56.3 139	247.81 813	138.4 454	18.29 60	3.17 10.4					57337 75000	1908
LAKE MARY		311-003	SOUTHERN PACIFIC CO			PLACER			TRIB SFK YUBA R			20	17N	15E	MD			
39	18.6	120	19.8	ERTH	S.I. ENG.	212 172	0.674 0.26	7.3 18	2141.53 7026.0	182.9 600	6.71 22	0.92 3.0					8861 11590	1926
LAKE NAZ		1418-	[REDACTED]			NAPA			TRIB NAPA RIVER			4	7N	5W	MD			
38	29.1	122	24.7	ERTH	S.I. ENG.	185 150	0.415 0.16	8.1 20	23.78 78	242.4 795	8.84 29	1.53 5.0					14621 19125	1955
LAKE ORINDA		587-	ORINDA COUNTRY CLUB			CONTRA COSTA			CASCADE CREEK			34	1N	3W	MD			
37	53.5	122	11.2	ERTH	S.I. ENG.	271 220	1.244 0.48	7.7 19	163.07 535.0	109.8 360	13.72 45	1.22 4.0					30580 40000	1935
LAKE RALPHINE		1050-	CITY OF SANTA ROSA			SONOMA			TRIB SANTA ROSA CR			18	7N	7W	MD			
38	27.3	122	40.1	ERTH	S.I. ENG.	516 418	0.389 0.15	8.5 21	77.12 253.0	213.4 700	10.67 35	0.61 2.0					53515 70000	1882
LAKE RANCH		622-	SAN JOSE WATER WORKS			SANTA CLARA			BEARDSLEY CREEK			23	8S	2W	MD			
37	13.2	122	3.1	ERTH	S.I. ENG.	416 337	1.813 0.70	8.1 20	551.39 1809.0	48.8 160	11.59 38	1.38 4.5					3822 5000	1877
LAKE SHERWOOD		765-	DAYTON REALTY CO			VENTURA			TRIUNFO CREEK			27	1N	19W	SB			
34	8.4	118	51.4	CORA	S.I. ENG.	3323 2694	41.45 16	74.5 184	290.78 954	106.7 350	13.72 45	0.31 1.0						1904
LAKE SPAULDING		97-029	PAC GAS AND ELECTRIC CO			NEVADA			SO FK YUBA RIVER			20	17N	12E	MD			
39	19.6	120	38.5	VARA	S.I. ENG.	74881 60706	305.63 118.0	252.6 624	1533.91 5032.5	243.9 800	83.82 275	6.56 21.5					146610 191772	1913
LAKE STERLING		97-030	PAC GAS AND ELECTRIC CO			NEVADA			TRIB FORDYCE CREEK			10	17N	13E	MD			
39	21.4	120	29.5	ROCK	S.I. ENG.	2033 1648	2.60 1.00	45.4 112	2042.32 6700.5	68.6 225	9.15 30	1.68 5.5					1147 1500	1877
LAKE SUZANNE		1186-	MONCHAMP CORPORATION			SISKIYOU			TRIB SHASTA RIVER			14	45N	6W	MD			
41	45.1	122	30.8	ERTH	S.I. ENG.	110 89	4.41 1.70	6.9 17	782.12 2566	599.3 1966	5.49 18	1.38 4.5					10321 13500	1962
LAKE TABEAUD		97-047	PAC GAS AND ELECTRIC CO			AMADOR			JACKSON CREEK			28	6N	12E	MD			
38	20.9	120	39.9	ERTH	S.I. ENG.	1552 1258	5.19 2.00	18.3 45	599.85 1968	196.6 645	37.50 123	1.83 6.0					286438 374674	1901
LAKE TEMESCAL		29-	EAST BAY REGIONAL PARK DISTRICT			ALAMEDA			TEMESCAL CREEK			18	1S	3W	MD			
37	50.9	122	13.8	ERTH	S.I. ENG.	598 485	7.78 3.00	6.1 15	132.90 436	198.2 650	35.36 116	4.42 14.5					200522 262292	1869
LAKE THEODORE		97-031	PAC GAS AND ELECTRIC CO			PLACER			SOUTH FORK DRY CR			18	13N	9E	MD			
38	58.4	121	0.7	ERTH	S.I. ENG.	424 344	1.813 0.70	8.5 21	486.01 1594.5	122.6 402	12.20 40	1.86 6.1					22719 29718	1896
LAKE VALLEY		97-032	PAC GAS AND ELECTRIC CO			PLACER			TRIB N FK AMERICAN R			35	17N	12E	MD			
39	18.0	120	35.9	ERTH	S.I. ENG.	10025 8127	12.31 4.75	126.3 312	1784.00 5853	286.6 940	22.56 74	1.53 5.0					100838 131900	1911
LAKE VERA		303-	LAKE VERA MUTUAL WATER CO			NEVADA			ROCK CREEK			25	17N	8E	MD			
39	18.1	121	1.6	SLBT	S.I. ENG.	168 136	30.31 11.7		724.82 2378.0	83.9 275	4.88 16	1.47 4.8						1926
LAKE HOHLFORD		834-	ESCONDIDO MUTUAL WATER CO			SAN DIEGO			ESCONDIDO CR			5	12S	1W	SB			
33	10.0	117	0.2	HYDF	S.I. ENG.	9251 7500	23.06 8.9	100.0 247	452.63 1485	128.7 422	30.48 100	1.47 4.8					119491 156300	1924

NAME OF DAM		DAM NO		NAME OF OWNER			COUNTY			STREAM			LOCATION				
LOCATION		TYPE	UNIT	STORAGE CAPACITY	DRAINAGE AREA	RESERVOIR AREA	CREST ELEV	CREST LENGTH	HEIGHT	TOTAL FRBD	OPER FRBD	CREST WIDTH	SEC	T	R	B-M	
LAT	LNG												VOLUME OF DAM	YEAR COMP			
LAKE WYANDOTTE		63-	DROVILLE WYANDOTTE I D	1798	12.96	40.5	423.07	274.4	14.03	BUTTE			NORTH HONCUT CREEK				
39 30.4	121 25.2									ERTH	S.I.	1458	5.00	100	1388	900	46
LAKE YOSEMITE		58-003	MERCED IRRIGATION DIST	8634	106.20	202.4	77.73	1447.8	16.16	MERCED			TRIB MERCED RIVER				
37 22.3	120 26.2									ERTH	S.I.	7000	41.00	500	255	4750	53
LAKEPORT		2021-	CITY OF LAKEPORT MUN SEWER DIST 1	370	1.114	8.3	434.04	271.3	12.50	LAKE			TRIB MANNING CREEK				
39 00.9	122 55.4									ERTH	S.I.	300	0.43	20.5	1424	890	41
LAKEWOOD		1322-	██████████	204	17.10	6.5	403.86	140.3	10.06	PLACER			DRY CREEK				
38 57.7	121 4.3									ERTH	S.I.	165	6.6	16	1325	460	33
LAMBERT		793-	THE IRVINE COMPANY	364	0.518	8.1	144.78	317.0	5.19	ORANGE			TRIB NEWPORT BAY				
33 41.6	117 42.7									ERTH	S.I.	295	0.20	20	475	1040	17
LARSON		712-	SOUTH TULE RIVER INDEP DITCH CO	401	1.399	8.5	259.08	198.2	16.46	TULARE			TRIB S TULE RIVER				
36 2.0	118 50.9									ERTH	S.I.	325	0.54	21	850	650	54
LAS LLAJAS		86-005	VENTURA COUNTY FLOOD CONTROL DIST	1542	17.54	18.7	377.96	176.8	29.27	VENTURA			LAS LLAJAS CANYON				
38 18.1	118 41.4									ERTH	S.I.	1250	6.77	46	1240.0	580	96
LAS POSAS DEBRIS		86-007	VENTURA COUNTY FLOOD CONTROL DIST	52	0.726	0.28	43.29	97.6	12.81	VENTURA			TRIB BEARDSLEY WASH				
34 14.2	119 05.1									ERTH	S.I.	42	.28	142	320	42	1.99
LAS TABLAS CREEK		742-	BANK OF AMERICA AS TRUSTEE	222	80.30	4.5	249.03	42.7	11.28	SAN LUIS OBISPO			LAS TABLAS CREEK				
35 41.3	120 56.5									ERTH	S.I.	180	31.00	11	817.0	140	37
LAST CHANCE WEIR		723-	LAST CHANCE WATER DITCH CO	62	2202.	850	81.69	43.6	7.32	KINGS			KINGS RIVER				
36 25.2	119 40.0									FLBT	S.I.	50	850	268	143	24	5.89
LAUREL CREEK		1070-	CITY OF SAN MATED	68	2.34	1.3	52.43	87.5	12.20	SAN MATED			LAUREL CREEK				
37 31.6	122 19.3									ERTH	S.I.	55	0.9	3	172.0	287	40
LAUREL SPR CLUB		1624-	LAUREL SPRING CLUB	308	6.84	12.2	780.29	76.2	8.54	SANTA CLARA			MFK COYOTE CREEK				
37 13.7	121 31.2									ERTH	S.I.	250	2.64	30	2560.0	250	28
LAWLER		1014-	CITY OF PETALUMA	234	1.425	4.1	308.46	350.6	11.59	SONOMA			NORTH CREEK				
38 17.8	122 34.6									ERTH	S.I.	190	0.55	10	1012	1150	38
LEE LAKE		818-002	TEMESCAL WATER COMPANY	1357	137.28	28.4	351.44	158.5	14.33	RIVERSIDE			TEMESCAL CREEK				
33 45.0	117 26.7									ERTH	S.I.	1100	53	70	1153	520	47
LELAND		31-021	EAST BAY M U DISTRICT	74	0.0	1.3	109.73	288.1	12.50	CONTRA COSTA			TRIB LAS TRAMPAS CR				
37 53.7	122 5.2									ERTH	S.I.	60	0.0	3	360	945	41
LELAND MEADOWS		559-	LELAND MEADOW HOME OWNERS INC	97	0.959	3.7	1965.96	106.7	5.19	TUOLUMNE			LELAND CREEK				
38 14.0	119 58.8									ERTH	S.I.	79	0.37	9	6450	350	17
LEMA		1225-	██████████	146	0.518	4.5	182.88	157.3	9.45	SHASTA			TRIB CHURN CREEK				
40 35.8	122 20.0									ERTH	S.I.	118	0.20	11	600	516	31
LEMOORE DIV WEIR		722-	LEMOORE CANAL AND IRRIG CO	62	2228.	860	76.20	58.6	6.41	KINGS			KINGS RIVER				
36 25.1	119 43.3									FLBT	S.I.	50	860	250	192	21	4.52
LEONARD JOHNSON		173-002	DIABLO VISTA RANCH COMPANY	148	12.96	9.4	1447.80	219.5	5.49	MODOC			DRY CREEK				
41 38.4	120 24.5									ERTH	S.I.	120	5.0	23	4750	720	18
LEONARD NO 2		1252-	██████████	245	7.28	10.2	1292.36	341.4	7.93	LASSEN			TRIB ASH CREEK				
41 7.0	121 2.3									ERTH	S.I.	199	2.81	25	4240	1120	26
LEONI MEADOWS		3468-	N CAL CONF SEVENTH DAY ADVENTISTS	308	4.67	12.2	1239.78	106.7	15.24	EL DORADO			CLEAR CREEK				
38 37.0	120 32.0									ERTH	S.I.	250	1.8	30	4067.5	350	50
LEROY ANDERSON		72-009	SANTA CLARA VALLEY WATER DISTRICT	112619	499.88	396.6	195.08	435.9	71.63	SANTA CLARA			COYOTE RIVER				
37 10.0	121 37.7									ERRK	S.I.	91300	193.00	980	640.0	1430	235
												15.0	40	3250000	1950		

NAME OF DAM		DAM NO	NAME OF OWNER				COUNTY			STREAM			LOCATION			
LOCATION		TYPE	UNIT	STORAGE CAPACITY	DRAINAGE AREA	RESERVOIR AREA	CREST ELEV	CREST LENGTH	HEIGHT	TOTAL PRBD	OPER PRBD	CREST WIDTH	SEC	T	R	B-M
LAT	LNG												VOLUME OF DAM	YEAR COMP		
LETT'S VALLEY 39 18.4 122 43.1		ERTH	1-039 S.I. ENG.	STATE DEPT FISH AND GAME 426 345	1.295 0.50	13.4 33	1371.30 4499	64.1 210	9.76 32	COLUSA TRIB STONEY CREEK 1.77 5.8			24	17N	8W	MD 11154 1958
LEXINGTON 37 12.1 121 59.3		ERTH	72-008 S.I. ENG.	SANTA CLARA VALLEY WATER DISTRICT 26434 21430	70.97 27.4	182.2 450	203.31 667.0	246.9 810	62.49 205	SANTA CLARA LOS GATOS CR 5.19 17.0			29	8S	1W	MD 1591550 2081818 1953
LINDA VISTA 38 33.5 122 21.4		ERTH	2412- S.I. ENG.	██████████ 64 52	0.052 0.02	1.7 4	312.42 1025	65.6 215	11.89 39	NAPA TRIB CHILES CREEK 1.44 4.7			12	8N	5W	MD 10703 14000 1959
LINDAUER CONCRETE 41 26.1 120 43.4		FLBT	1110- S.I. ENG.	██████████ 678 550	281.6 1087	168.0 415	1344.17 4410	15.0 49	3.66 12	MODOC PIT RIVER 1.99 6.5			29	42N	11E	MD 1920
LINDERO 34 9.0 118 47.0		ERTH	785- S.I. ENG.	LAKE LINDERO HOMEOWNERS ASSN INC 111 90	12.96 5	4.9 12	284.99 935	51.9 170	5.80 19	LOS ANGELES LINDERO CREEK 2.14 7.0			20	1N	18W	SB 1185 1550 1966
LITTLE GRASS VY 39 43.3 121 1.3		ROCK	63-003 S.I. ENG.	DROVILLE WYANDOTTE I D 114728 93010	70.71 27.3	580.0 1433	1539.85 5052	256.1 840	64.01 210	PLUMAS S FORK FEATHER R 5.49 18.0			31	22N	9E	MD 637593 834000 1961
LITTLE JUNIPER 41 20.5 120 28.8		ERTH	136- S.I. ENG.	██████████ E ██████████ 1690 1370	23.32 9.00	64.8 160	1463.04 4800	466.4 1530	6.71 22	MODOC LITTLE JUNIPER CR 1.53 5.0			4	40N	13E	MD 1926 1926 1926
LITTLE LAKE 33 43.7 116 55.0		ERTH	817-002 S.I. ENG.	LAKE HEMET MUN WATER DIST 111 90	0.311 0.12	4.5 11	545.60 1790	94.5 310	4.88 16	RIVERSIDE TRIB SAN JACINTO R 0.61 2.0			19	5S	1E	SB 4052 5300 1891
LITTLE MOUNTAIN 34 9.8 117 18.6		ERTH	87-005 S.I. ENG.	SAN BERNARDINO CO FC DISTRICT 185 150	13.53 5.22	9.4 23	407.52 1337	640.1 2100	8.54 28	SAN BERNARDINO DEVIL CANYON CR 3.24 10.6			22	1N	4W	SB 45105 59000 1958
LITTLEFIELD 39 37.9 121 31.8		ERTH	1341- S.I. ENG.	██████████ ██████████ 0.259 .1	6.9 17	380.09 1247	710.2 2330	5.49 18	BUTTE TRI FEATHER RIVER 12.9 42			33	21N	4E	MD 20641 27000 1863	
LITTLEROCK 34 29.1 118 1.3		MULA	57- S.I. ENG.	PALMDALE WATER DISTRICT 3330 2700	164.99 63.7	42.1 104	994.72 3263.5	175.6 576	37.80 124	LOS ANGELES LITTLEROCK CREEK 4.12 13.5			27	5N	11W	SB 19265 25200 1924
LIVE OAK 34 8.0 117 44.7		GRAV	32-007 S.I. ENG.	LOS ANGELES COUNTY FCD 273 221	5.96 2.3	4.9 12	457.20 1500	92.4 303	21.34 70	LOS ANGELES LIVE OAK CREEK 0.92 3.0			32	1N	8W	SB 8971 11735 1922
LIVE OAK RES 34 6.4 117 47.0		ERTH	35-013 S.I. ENG.	METROPOLITAN WATER DIST 3084 2500	0.441 0.17	31.2 77	479.76 1574	914.4 3000	32.01 105	LOS ANGELES TRIB MARSHALL CREEK 5.49 18.0			30	1N	8W	SB 879175 1150000 1975
LOBDEL LAKE 38 26.6 119 21.6		ERTH	539- S.I. ENG.	██████████ 789 640	0.389 0.15	19.5 48	2811.18 9223	1054.7 3460	8.23 27	MONO DESERT CREEK 1.53 5.0			20	7N	24E	MD 92504 121000 1948
LOG CABIN 39 26.4 121 3.5		VARA	1034-003 S.I. ENG.	YUBA COUNTY WATER AGENCY 110 89	76.41 29.5	2.1 5	603.20 1979	91.5 300	14.94 49	YUBA OREGON CREEK 2.75 9.0			11	18N	8E	MD 2550 3335 1968
LOLONIS VINEYARDS 39 15.7 123 11.4		ERTH	2380- S.I. ENG.	LOLONIS VINEYARDS INC 265 215	1.839 0.71	4.5 11	243.84 800	99.1 325	20.43 67	MENDOCINO TRIB W FK RUSSIAN R 1.53 5.0			9	16N	12W	MD 49692 65000 N.S.
LOMA RICA AIRPORT 39 13.3 120 59.3		ERTH	61-025 S.I. ENG.	NEVADA IRRIGATION DIST 116 94	0.518 0.20	3.7 9	961.22 3153.6	274.4 900	12.50 41	NEVADA TRIB L GREEN HORN CR 1.53 5.0			29	16N	9E	MD 38989 51000 1965
LONG LAKE 39 42.4 120 40.5		ROCK	289- S.I. ENG.	GRAEAGLE LAND WATER CO 1823 1478	2.93 1.13	57.1 141	1990.65 6531	33.6 110	3.66 12	PLUMAS GRAY EAGLE CREEK 0.92 3.0			6	21N	12E	MD 176 230 1938
LONG VALLEY 37 35.3 118 42.4		ERTH	6-034 S.I. ENG.	CITY OF LOS ANGELES 226304 183465	1132. 437.00	2136.8 5280	2071.58 6796.5	181.4 595	38.41 126	MONO OWENS RIVER 4.58 15.0			19	4S	30E	MD 798902 1045000 1941
LONG VALLEY WEST 3414-002		ERTH	S.I. ENG.	BUTTES FARMLAND DEV.CO. C/O J.BORETA 123 100	0.195 0.075	2.5 6	213.36 700.0	375.0 1230	8.84 29	NAPA TRIB POPE CREEK 1.22 4.0			8	9N	5W	MD 68805 90000 N.S.
LONGLEY 37 17.1 118 39.6		ROCK	104-031 S.I. ENG.	SOUTHERN CALIF EDISON CO 86 70	4.25 1.64	4.1 10	3252.53 10671	36.6 120	8.23 27	INYO MC GEE CREEK 0.61 2.0			2	8S	30E	MD 2408 3150 1910
LOOKOUT 41 12.5 121 8.3		FLBT	164- S.I. ENG.	LOOKOUT DAM COMPANY 530 430	6286. 2427	1275.59 4185	21.4 70	3.36 11	3.36 11.0	MODOC PIT RIVER 0.61 2.0			23	39N	7E	MD 1930

NAME OF DAM		DAM NO	NAME OF OWNER				COUNTY			STREAM			LOCATION			
LOCATION		TYPE	UNIT	STORAGE CAPACITY	DRAINAGE AREA	RESERVOIR AREA	CREST ELEV	CREST LENGTH	HEIGHT	TOTAL FRBD	OPER FRBD	CREST WIDTH	SEC	T	R	B-M
LAT	LNG												VOLUME OF DAM	YEAR COMP		
LOWER S FERNANDO	34 17.2 118 28.5	6-015	CITY OF LOS ANGELES	12335	34.45	89.1	339.86	560.9	38.10	3.05		18.3	5	2N	15W	SB
		HYDF	S.I. ENG.	10000	13.3	220	1115	1840	125	10.0		60	2161231			1918
LOWER SARDINE LK	39 37.0 120 37.3	1-051	STATE DEPT FISH AND GAME	345	4.93	15.4	1755.35	49.4	5.19	2.44		3.7	10	20N	12E	MD
		ERTH	S.I. ENG.	280	1.90	38	5759.0	162	17	8.0		12	4969			1965
LOWER SUNSET	38 36.8 119 52.6	513-003	ALPINE LAND AND RES CO	1061	4.28	16.6	2449.99	128.1	11.59	1.53		4.6	22	9N	19E	MD
		ERTH	S.I. ENG.	860	1.65	41	8038	420	38	5.0		15				X
LOWER THREE LAKES	39 58.2 121 13.3	94-004	PAC GAS AND ELECTRIC CO	748	3.89	17.9	1854.41	170.7	9.15	1.74		3.1	5	24N	7E	MD
		ROCK	S.I. ENG.	606	1.5	44	6084	560	30	5.7		3.5	3952			1928
LOWER TWIN LAKE	38 10.1 119 19.6	531-002	PLYMOUTH L AND S CO ET AL	2467	101.27	178.1	2157.68	73.2	4.88	1.68		0.7	33	4N	24E	MD
		ROCK	S.I. ENG.	2000	39.10	440	7079	240	16	5.5		2				1888
LOWREY NO 1	38 19.4 122 33.8	1424-	[REDACTED]	101	0.363	6.5	579.12	64.1	5.80	1.22		3.1	31	6N	6W	MD
		ERTH	S.I. ENG.	82	0.14	16	1900	210	19	4.0		10	1783			1954
LUNDY LAKE	38 1.9 119 13.2	104-035	SOUTHERN CALIF EDISON CO	4712	51.81	52.7	2379.88	210.4	13.72	1.53		9.2	16	2N	25E	MD
		ERRK	S.I. ENG.	3820	20.00	130	7808.0	690	45	5.0		30	50387			1911
LYNDA LAKE	37 27.5 122 15.5	600-	[REDACTED]	52	0.130	2.1	140.88	76.2	9.45	1.59		8.0	25	5S	4W	MD
		ERTH	S.I. ENG.	42	0.05	5	462.2	250	31	5.2		4.0	7645			1926
LYONS	38 5.6 120 10.1	97-073	PAC GAS AND ELECTRIC CO	6794	175.61	68.8	1288.33	157.9	35.67	3.91		2.2	24	3N	16E	MD
		VARA	S.I. ENG.	5508	67.8	170	4226.8	518	117	12.8		6.8	9174			1932
LYTTON	38 38.9 122 52.4	2424-	THE SALVATION ARMY	506	0.441	12.6	60.96	83.9	10.37	1.16		4.3	8	9N	9W	MD
		ERTH	S.I. ENG.	410	0.17	31	200	275	34	3.8		14	16054			1956
MABEY CANYON	33 51.1 117 36.5	1003-009	RIVERSIDE COUNTY FCWCD	84	3.89	2.1	349.31	158.5	14.03	2.44		6.1	4	4S	7W	SB
		ERTH	S.I. ENG.	68	1.5	5	1146	520	46	8.0		20	70334			1974
MACUMBER	40 31.7 121 43.9	97-094	PAC GAS AND ELECTRIC CO	524	60.35	34.4	1249.99	739.2	8.54	2.35		2.5	15	31N	2E	MD
		ERRK	S.I. ENG.	425	23.3	85	4101.0	2425	28	7.7		8	10886			1907
MADLINE	41 3.4 120 28.0	1249-002	[REDACTED]	493	33.16	30.4	1630.38	105.2	6.71	1.29		3.7	10	37N	13E	MD
		ERTH	S.I. ENG.	400	12.80	75	5349	345	22	4.2		12	6116			1900
MADERA LAKE	37 1.0 119 59.6	1-038	STATE DEPT FISH AND GAME	5797	6.84	151.0	102.27	2011.7	9.45	2.14		3.7	26	10S	18E	MD
		ERTH	S.I. ENG.	4700	2.64	373	335.5	6600	31	7.0		12	66511			1958
MAGALIA	39 48.9 121 34.9	73-	PARADISE IRRIGATION DISTRICT	3577	30.57	38.9	683.21	253.0	31.40	4.58		2.5	25	23N	3E	MD
		HYDF	S.I. ENG.	2900	11.8	96	2241.5	830	103	15.0		8	137610			1918
MAGNOLIA	39 2.3 121 3.7	1302-	LAKE OF THE PINES ASSOCIATION	5119	10.11	85.0	461.78	189.0	20.73	0.92		4.9	27	14N	8E	MD
		ERTH	S.I. ENG.	4150	3.90	210	1515	620	68	3.0		16	126142			1967
MAIN STRAWBERRY	38 12.0 119 59.3	97-074	PAC GAS AND ELECTRIC CO	22943	69.94	121.5	1712.98	186.6	42.68	2.60		4.6	15	4N	18E	MD
		ROCK	S.I. ENG.	18600	27.00	300	5620.0	612	140	8.5		3.0	252285			1916
MAINE PRAIRIE 3	38 20.1 121 48.9	1040-	MAINE PRAIRIE WATER DIST	118		9.4	6.86	36.6	3.36	0.40			25	6N	1E	MD
		FLBT	S.I. ENG.	96		23	22.5	120	11	1.3						1965
MALIBOU LAKE CLUB	34 6.3 118 45.0	771-	MALIBOU LAKE MOUNTAIN CLUB LTD	617	165.77	22.3	221.90	58.0	13.42	2.14		1.0	3	1S	18W	SB
		CORA	S.I. ENG.	500	64	55	728	190	44	7.0		3	688			1923
MALLACOMES	38 38.7 122 40.8	428-	[REDACTED]	247	2.80	4.9	152.40	286.6	17.38	1.53		3.1	7	9N	7W	MD
		ERTH	S.I. ENG.	200	1.08	12	500	940	57	5.0		10	48928			1951
MALLARD	38 1.0 122 2.5	1019-	CONTRA COSTA CO WATER DISTRICT	3840		86.2	10.98	3352.8	9.15	0.92		3.1	13	2N	2W	MD
		ERTH	S.I. ENG.	3113		213	36.0	11000	30	3.0		10	313445			1930
MALONEY	37 59.9 122 17.9	31-024	EAST BAY M U DISTRICT	84	0.0	1.3	99.06	189.0	32.62	0.04		5.2	21	2N	4W	MD
		ERTH	S.I. ENG.	68	0.0	3	325.0	620	107	0.1		17	71557			1960

NAME OF DAM		DAM NO	NAME OF OWNER				COUNTY			STREAM			LOCATION					
LOCATION		TYPE	UNIT	STORAGE CAPACITY	DRAINAGE AREA	RESERVOIR AREA	CREST ELEV	CREST LENGTH	HEIGHT	TOTAL FRBD	OPER FRBD	CREST WIDTH	SEC	T	R	B-M		
LAT	LNG												VOLUME OF DAM	YEAR COMP				
MCSWAIN	37 38.8 120 18.6	ERRK	S.I. ENG.	58-004	MERCED IRRIGATION DIST	12002 9730	2686. 1037	126.3 312	129.54 425.0	467.7 1600	29.57 97	7.62 25.0	4.6 15	3 324912	55 425000	15E 1966	MD	
MEAD RESERVOIR	41 00.1 121 19.5	ERTH	S.I. ENG.	1258-		264 214	0.518 .2	10.6 26	1016.21 3334	142.7 468	6.71 22	3.7 12	31 10670	37N 8157	6E N.S.	MD		
MEADOW LAKE	38 36.0 119 58.5	ROCK	S.I. ENG.	97-063	PAC GAS AND ELECTRIC CO	7216 5850	14.25 5.50	57.5 142	2369.22 7773	236.3 775	22.26 73	1.99 6.5	0.30 1.0	3.7 12	27 35280	9N 46148	18E 1903	MD
MEADOW LAKE	39 24.2 120 29.9	ERRK	S.I. ENG.	97-040	PAC GAS AND ELECTRIC CO	5921 4800	4.28 1.65	101.2 250	2210.26 7251.5	310.9 1020	11.28 37	1.22 4.0	1.6 5	27 39644	18N 30308	13E 1864	MD	
MEADOW LANE	38 22.1 122 46.2	ERTH	S.I. ENG.	1050-003	CITY OF SANTA ROSA	2590 2100	0.0 0.0	40.5 100	29.57 97	2895.6 9500	9.15 30	1.22 4.0	8.0 26	17 458700	6N 600000	8W N.S.	MD	
MEDLEY LAKES	38 51.6 120 8.1	GRAV	S.I. ENG.	97-057	PAC GAS AND ELECTRIC CO	6599 5350	8.71 3.36	253.8 627	2502.41 8210	28.1 92	6.41 21	0.22 0.7	1.0 3	30 1923	12N 17E	17E 1923	MD	
MEINERS OAKS	34 27.7 119 16.6	ERTH	S.I. ENG.	768-	MIENERS OAKS COUNTY WATER DIST	19 15	0.052 0.02	0.5 1	277.07 909	85.4 280	10.06 33	1.22 4.0	4.9 16	3 10500	4N 10500	23W 1950	SB	
MENDIBOURE	41 59.8 120 24.4	ERTH	S.I. ENG.	1234-		1394 1130	22.28 8.6	42.5 105	1834.90 6020	243.9 800	9.15 30	1.32 4.3	3.7 12	8 38000	36N 29051	14E 1949	MD	
MENDOCINO MIDDLE	39 7.8 123 8.0	GRAV	S.I. ENG.	1089-	COUNTY OF MENDOCINO	33 27	9.72 3.75	0.9 2	267.31 877	36.3 119	11.28 37	0.40 1.3	4.6 15	25 1908	15N 12W	12W 1908	MD	
MENDOCINO 3 UPPER	39 7.6 123 7.2	GRAV	S.I. ENG.	1089-002	COUNTY OF MENDOCINO	105 85	8.29 3.20	2.1 5	285.60 937	77.5 254	14.94 49	0.31 1.0	1.6 5	25 1915	15N 12W	12W 1915	MD	
MENDOTA DIVERSION	36 47.3 120 22.3	FLBT	S.I. ENG.	1053-	CENTRAL CALIF IRR DISTRICT	3700 3000	4248. 1640		51.36 168.5	147.9 485	7.02 23	6.86 22.5	1.83 6.0	4.9 16	19 1848	13S 2417	15E 1917	MD
MERCED FALLS	37 31.3 120 19.7	GRAV	S.I. ENG.	95-010	PAC GAS AND ELECTRIC CO	1110 900	2694. 1040	45.0 111	105.77 347	195.1 640	11.28 37	4.88 16.0	0.91 3.0	3.1 10	4 5300	5S 4052	15E 1910	MD
MERLO	38 41.7 122 59.2	ERTH	S.I. ENG.	4426-		1147 930	3.11 1.2	18.3 45	143.57 471.0	64.1 210	22.56 74	1.83 6.0	6.1 20	20 26757	10N 35000	10W U.C.	MD	
METCALF	38 36.7 122 22.2	ERTH	S.I. ENG.	3413-		1289 1045	1.788 0.69	32.4 80	185.93 610	411.5 1350	10.37 34	1.53 5.0	3.7 12	24 126807	9N 96944	5W 1974	MD	
METZGER	37 43.0 120 6.5	ERTH	S.I. ENG.	676-		93 75	2.60 1.00	3.3 8	923.55 3030	140.3 460	9.15 30	1.71 5.6	4.3 14	33 16054	2S 21000	17E 1956	MD	
MID FORK BRUSH CR	38 29.2 122 40.2	ERTH	S.I. ENG.	1002-003	SONOMA COUNTY WATER AGENCY	170 138	5.81 2.24	8.1 20	99.98 328.0	335.3 1100	11.28 37	2.08 6.8	4.6 15	6 55525	7N 42449	7W 1961	MD	
MID LINDSEY LAKE	39 24.8 120 37.9	ERRK	S.I. ENG.	97-041	PAC GAS AND ELECTRIC CO	127 103	0.337 0.13	8.5 21	1961.88 6436.6	113.4 372	2.75 9	0.77 2.5	1.6 5	21 237	18N 310	12E 1870	MD	
MIDDLE COOPERSTOWN		ERTH	S.I. ENG.	1550-		112 90.67	2.31 0.89	7.0 17.22	104.86 344	167.7 550	7.32 24	1.26 4.12	3.7 12	21 17280	2S 13211	13E 1947	MD	
MIDDLE FORK	38 23.1 120 26.5	ERTH	S.I. ENG.	82-002	CALAVERAS P U DISTRICT	2119 1718	73.82 28.50	18.3 45	924.95 3034.6	182.9 600	28.96 95	4.46 14.6	4.9 16	9 160000	6N 160000	14E 1939	MD	
MIDDLE LAKE	37 8.5 119 50.0	ERTH	S.I. ENG.	1681-	L R MARTIN INC	91 74	1.425 0.55	3.3 8	353.27 1159	112.8 370	7.93 26	1.80 5.9	3.4 11	18 1953	9S 11	20E 1953	MD	
MIDDLEFIELD RES	37 31.8 121 56.8	ERTH	S.I. ENG.	1065-002	ALAMEDA COUNTY WATER DISTRICT	27 22	0.0 0.0	0.9 2	64.17 210.5	310.0 1017	44.81 147	0.0 0.0	4.9 16	2 1958	5S 1958	1W 1958	MD	
MILL CREEK	37 7.0 122 12.6	CRIB	S.I. ENG.	630-	LOCKHEED MISSILES AND SPACE CO INC	302 245	2.44 0.94	4.9 12	453.55 1488.0	76.2 250	23.17 76	4.36 14.3	12.2 40	29 1889	9S 1889	3W 1889	MD	

NAME OF DAM		DAM NO		NAME OF OWNER				COUNTY			STREAM			LOCATION			
LOCATION		TYPE	UNIT	STORAGE CAPACITY	DRAINAGE AREA	RESERVOIR AREA	CREST ELEV	CREST LENGTH	HEIGHT	TOTAL PRBD	OPER PRBD	CREST WIDTH	SEC	T	R	B-M	
LAT	LNG												VOLUME OF DAM	YEAR COMP			
MILL POND		2381- ERTH S.I. ENG.	GEORGIA-PACIFIC CORPORATION	89 72	1.632 0.63	3.7 9	10.67 35	61.0 200	10.06 33	MENDOCINO	TRIB PACIFIC OCEAN	12	18N	18W	MD	1885	
MILLIKEN	38 22.7 122 13.6	7- CORA S.I. ENG.	CITY OF NAPA	8634741 7 198	24.09 9.30	17.9 44	281.34 923.0	197.3 647	33.53 110	NAPA	MILLIKEN CREEK	7	6N	3W	MD	14770 19320 1924	
MILLPOND	40 24.6 120 38.8	237-006 ERTH S.I. ENG.	SIERRA PACIFIC INDUSTRIES	247 200	0.648 0.25	10.2 25	1222.25 4010	792.5 2600	5.80 19	LASSEN	TRIB SUSAN RIVER	32	30N	12E	MD	1920	
MILLS	38 30.0 121 6.4	457- ERTH S.I. ENG.	STONEHOUSE INVESTMENT CO	241 195	0.855 0.33	9.4 23	50.60 166.0	320.1 1050	7.02 23	SACRAMENTO	TRIB COSUMNES R	33	8N	8E	MD	15290 20000 1952	
MILTON DIVERSION	39 31.3 120 34.9	61-007 CORA S.I. ENG.	NEVADA IRRIGATION DIST	333 270	107.75 41.6		1735.84 5695.0	87.2 286	9.76 32	NEVADA	MIDDLE FX YUBA R	12	19N	12E	MD	1070 1400 1928	
MIN HOT SPRINGS L	34 11.2 117 15.8	1801- ERTH S.I. ENG.	CAMPUS CRUSADE FOR CHRIST INTL	46 37	0.091 0.035	0.9 2	561.14 1841	61.0 200	16.46 54	SAN BERNARDINO	TRIB EAST TWIN CR	11	1N	4W	SB	22170 29000 1967	
MINE RUN	38 13.9 120 52.7	31-032 ERTH S.I. ENG.	EAST BAY M U DISTRICT	38 31	1.813 .7	1.3 3	79.56 261	68.6 225	15.24 50	CALAVERAS	MINE RUN CREEK	4	4N	10E	MD	17583 23000 1979	
MINERS RANCH	39 30.3 121 27.4	63-009 ROCK S.I. ENG.	DROVILLE WYANDOTTE I D	1125 912	1.943 0.75	21.1 52	272.80 895	503.0 1650	16.77 55	BUTTE	TRIB N HONCUT CR	18	19N	5E	MD	173541 227000 1962	
MIRAMAR	32 54.8 117 6.4	8-011 ERTH S.I. ENG.	CITY OF SAN DIEGO	8943 7250	2.67 1.03	65.6 162	219.46 720	690.4 2265	50.30 165	SAN DIEGO	BIG SURR CR	32	14S	2W	SB	637593 834000 1960	
MISSSELBECK	40 30.0 122 41.8	2220-002 HYDF S.I. ENG.	CHARLES TRISDALE WATER COMPANY	5921 4800	31.09 12.00	45.8 113	670.56 2200.0	143.3 470	33.53 110	SHASTA	N FK COTTONWOOD CR	31	31N	7W	MD	554262 725000 1920	
MOCCASIN LOWER	37 48.7 120 18.3	9-004 ERRK S.I. ENG.	CITY COUNTY SAN FRANCISCO	623 505	67.09 25.9	12.2 30	282.55 927	219.5 720	18.29 60	TUOLUMNE	MOCCASIN CREEK	34	1S	15E	MD	99385 130000 1930	
MOCKINGBIRD CAN	33 53.6 117 25.1	81-003 HYDF S.I. ENG.	CITY OF RIVERSIDE	1233 1000	30.05 11.6	23.1 57	307.85 1010	464.9 1525	21.34 70	RIVERSIDE	MOCKINGBIRD CANYON	21	3S	5W	SB	107030 140000 1914	
MODESTO RES	37 39.4 120 40.5	59- ERTH S.I. ENG.	MODESTO IRRIGATION DIST	35771 29000	25.91 10.00	1537.9 3800	65.54 215	376.5 1235	10.98 36	STANISLAUS	TRIB TUOLUMNE R	20	3S	12E	MD	42047 55000 1911	
MOKELUMNE HILL	38 18.6 120 42.7	1084- ERTH S.I. ENG.	MOKELUMNE HILL SANITARY DISTRICT	64 52	0.026 0.01	1.3 3	256.95 843.0	149.4 490	15.85 52	CALAVERAS	TRIB MOKELUMNE RIVER	12	5N	11E	MD	28057 36700 1973	
MONO CREEK DIV	37 21.6 118 59.8	104-012 CORA S.I. ENG.	SOUTHERN CALIF EDISON CO	56 45	238.80 92.2	2.9 7	2240.28 7350	34.2 112	15.24 50	FRESNO	MONO CREEK	35	6S	27E	MD	1105 1446 1927	
MONTAGUE NO 2	41 44.4 122 31.5	2012- ERTH S.I. ENG.	CITY OF MONTAGUE	197 160	0.415 0.16	5.7 14	770.23 2527	381.0 1250	12.50 41	SISKIYOU	TRIB OREGON SLOUGH	21	45N	6W	MD	53515 70000 1978	
MORAGA	37 50.9 122 7.0	31-022 ERTH S.I. ENG.	EAST BAY M U DISTRICT	44 36	0.0 0.0	0.9 2	228.73 750.4	64.1 210	11.28 37	CONTRA COSTA	TRIB LAS TRAMPAS CR	18	1S	2W	MD	948 1240 1965	
MORENA	32 41.1 116 33.0	8-005 ROCK S.I. ENG.	CITY OF SAN DIEGO	61929 50206	295.27 114.0	597.0 1475	929.34 3049	167.7 550	53.95 177	SAN DIEGO	COTTONWOOD CREEK	14	17S	4E	SB	256337 335300 1895	
MORNING STAR RES	39 8.5 120 45.3	325- HYDF S.I. ENG.	MCGEACHIN PLACER GOLD MINING CO	2714 2200	4.67 1.80	29.2 72	1249.68 4100.0	254.6 835	13.42 44	PLACER	TRIB FORBES CREEK	17	15N	11E	MD	366960 480000 1870	
MORRIS	39 22.2 123 17.9	97-111 CORA S.I. ENG.	PAC GAS AND ELECTRIC CO	983 797	19.43 7.50	16.2 40	474.27 1556	43.6 143	20.12 66	MENDOCINO	JAMES CREEK	33	18N	13W	MD	612 800 1927	
MORRIS	34 10.4 117 52.8	35-005 GRAV S.I. ENG.	METROPOLITAN WATER DIST	43383 35171	562.04 217	170.0 420	358.14 1175	228.6 750	74.68 245	LOS ANGELES	SAN GABRIEL RIVER	13	1N	10W	SB	392919 513956 1935	
MORRIS S JONES	34 9.7 118 4.5	19-003 ERTH S.I. ENG.	CITY OF PASADENA	190 154		2.5 6	288.96 .948	448.1 1470	14.94 49	LOS ANGELES	TRIB EATON WASH	19	1N	11W	SB	51986 68000 1952	

NAME OF DAM		DAM NO		NAME OF OWNER			COUNTY			STREAM			LOCATION							
LOCATION		TYPE	UNIT	STORAGE CAPACITY	DRAINAGE AREA	RESERVOIR AREA	CREST ELEV	CREST LENGTH	HEIGHT	TOTAL FRBD	OPER FRBD	CREST WIDTH	VOLUME OF DAM	SEC	T	R	B-M			
LAT	LNG													OF DAM	YEAR COMP					
MOSKOWITZ	38 27.4 122 11.6	ERTH	416-S.I. ENG.	582 472	2.39 0.92	11.8 29	259.69 852	274.4 900	15.24 50	TRIB CAPELL CR		6.1 20	16	7N	3W	MD	65518 85700	1955		
MOUNTAIN KING	37 59.9 120 42.0	ERTH	501-S.I. ENG.	171 139	2.85 1.10	5.3 13	312.42 1025.0	85.4 280	10.67 35	CALAVERAS CLOVER CREEK		2.14 7.0	1.52 5.0	4.6 15	30	2N	12E	MD	11467 15000	1938
MT STONEMAN	38 41.9 121 9.0	ERTH	1-016 S.I. ENG.	41 33	0.042 0.016	0.9 2	144.78 475	128.1 420	13.11 43	SACRAMENTO TRIB AMERICAN R		0.92 3.0		3.7 12	25	10N	7E	MD	18348 24000	1937
MT WOODSON	33 1.2 116 57.9	ERTH	1044-S.I. ENG.	37 30		0.9 2	554.13 1818		11.59 38	SAN DIEGO SAN DIEQUITO R		0.37 1.2		3.1 10	27	13S	1W	SB		1958
MUD	36 33.8 120 10.0	ERTH	1085-S.I. ENG.	375 304		15.4 38	53.65 176	38.8 127	4.27 14	FRESNO FRESNO SLOUGH		0.46 1.5		26.0 85	1	16S	16E	MD	33972 44437	X
MUD LAKE	41 33.0 120 29.7	ERTH	129-005 S.I. ENG.	370 300	2.60 1.0	64.8 160	1493.52 4900	533.4 1750	3.05 10	MODOC TRIB RATTLESNAKE CR		0.92 3.0		1.9 6	20	43N	13E	MD		1926
MULHOLLAND	34 7.1 118 19.8	GRAV	6-017 S.I. ENG.	4978 4036	2.60 1.0	33.2 82	230.43 756	284.4 933	59.44 195	LOS ANGELES WEID CANYON		10.67 35.0		4.9 16	3	15	14W	SB	231643 303000	1924
MUNICIPAL	38 17.9 122 8.6	ERTH	21-S.I. ENG.	208 169	1.114 0.43	4.1 10	243.84 800	131.1 430	17.07 56	SOLANO TRIB SUISUN CREEK		1.38 4.5		2.5 8	12	5N	3W	MD		1939
MURPHYS AFTERBAY	38 8.8 120 26.8	ERTH	97-117 S.I. ENG.	49 40	7.26 2.80	0.9 2	697.08 2287.0	76.2 250	10.67 35	CALAVERAS ANGELS CREEK		2.63 8.6	0.61 2.0	3.7 12	4	3N	14E	MD	11467 15000	1953
MURPHYS FOREBAY	38 8.9 120 26.0	ERTH	97-127 S.I. ENG.	67 54	0.011 0.004	1.3 3	907.24 2976.5	96.4 316	20.43 67	CALAVERAS TRIB ANGELS CR		0.77 2.5		3.7 12	4	3N	14E	MD	34701 45390	1953
MURPHYS WASTEWATER	38 02.5 120 27.7	ERTH	2024-S.I. ENG.	173 140	0.259 0.1	4.1 10	694.03 2277	179.9 590	7.32 24	CALAVERAS TRIB SIX MILE CREEK		1.22 4.0		3.7 12	8	3N	14E	MD	26452 34600	N.S.
MURRAY	32 46.9 117 2.8	MULA	8-012 S.I. ENG.	7506 6085	9.33 3.60	81.0 200	165.21 542	263.4 864	33.53 110	SAN DIEGO CHAPPAREL CANYON		1.83 6.0		1.0 3	13	16S	2W	SB	6287 8224	1918
MURRAY	38 36.7 122 44.7	ERTH	3427-S.I. ENG.	144 117	0.156 0.06	2.5 6	91.44 300	91.5 300	16.77 55	SONOMA TRIB FRANZ CR		1.53 5.0		3.7 12	21	9N	8W	MD	30580 40000	1970
MURRY	37 11.8 121 25.1	ERTH	1620-003 S.I. ENG.	882 715	3.58 1.38	14.6 36	646.18 2120.0	106.7 350	16.46 54	SANTA CLARA MISSISSIPPI CREEK		2.32 7.6		6.1 20	34	8S	5E	MD	28516 37300	1957
MUSTANG CREEK	37 30.2 120 39.6	ERTH	666-S.I. ENG.	863 700	31.34 12.10	76.9 190	60.26 197.7	487.7 1600	5.49 18	MERCED MUSTANG CREEK		1.74 5.7		4.6 15	16	5S	12E	MD	59906 78360	1975
MYERS	41 7.6 120 58.2	ERTH	1247-S.I. ENG.	344 279	4.15 1.6	13.8 34	1280.16 4200	530.4 1740	8.23 27	LASSEN TRIB ASH CREEK		1.32 4.3		4.0 13	17	38N	9E	MD	26375 34500	1957
NACIMIENTO	35 45.5 120 53.0	ERTH	1008-S.I. ENG.	431725 350000	839.17 324.00	2173.2 5370	251.46 825.0	496.9 1630	64.01 210	SAN LUIS OBISPO NACIMIENTO RIVER		7.62 25.0		9.2 30	15	25S	10E	MD	2499915 3270000	1957
NASH	40 36.4 122 18.3	ERTH	2222-S.I. ENG.	528 428	1.062 0.41	11.0 27	182.88 600	146.4 480	12.50 41	SHASTA TRIB STILLWATER CR		2.14 7.0		5.5 18	27	32N	4W	MD	44723 58500	1960
NEVADA CITY RAW MAT	39 14.8 120 59.8	ERTH	2026-S.I. ENG.	66 53.7	0.078 .03	122.9 3 3.5	859.54 2820	276.8 908	14.64 48	NEVADA TRI LITTLE DEER CR		1.22 4.0		3.7 12	17	16N	9E	MD	38225 50000	N.S.
NEW BASS LAKE	38 40.9 121 01.5	ERTH	53-007 S.I. ENG.	919 745	0.777 0.30	39.3 97	377.96 1240	426.8 1400	7.93 26	EL DORADO CARSON CREEK		0.92 3.0		8.3 27	31	10N	9E	MD	80272 105000	N.S.
NEW BULLARDS BAR	39 23.5 121 28.5	VARA	1034-S.I. ENG.	1194001 969600	1246. 481	1946.6 4810	598.94 1965	676.7 2220	193.6 635	YUBA NORTH YUBA RIVER		19.21 63.0	2.44 8.0	7.7 25					1987700 2600000	1970
NEW DRUM AFTERBAY	39 15.3 120 46.4	VARA	97-128 S.I. ENG.	421 341	31.09 12.00	4.1 10	1031.75 3385	108.3 355	28.96 95	NEVADA BEAR RIVER		2.23 7.3	0.0 0.0	2.2 7	17	16N	11E	MD	3822 5000	1968

NAME OF DAM		DAM NO	NAME OF OWNER			COUNTY			STREAM			LOCATION			
LOCATION		TYPE	UNIT	STORAGE CAPACITY	DRAINAGE AREA	RESERVOIR AREA	CREST ELEV	CREST LENGTH	HEIGHT	TOTAL PRBD	OPER PRBD	CREST WIDTH	VOLUME	YEAR	B-M
LAT	LNG												OF DAM	COMP	
NEW EXCHEQUER 37 35.2 120 16.2		ROCK	58-002 S.I. ENG.	MERCED IRRIGATION DIST 1265571 1026000	2642. 1020	2884.3 7127	267.92 879	378.0 1240	146.1 479	MERCED RIVER			13 45 15E	MD 3951700	
NEW IDRIA 36 29.0 120 40.5		ERTH	657- S.I. ENG.	EMC ENERGIES INC 32 26	2.60 1	0.5 1	1143.00 3750	106.7 350	15.85 52	TRIB SAN CARLOS CR			32 175 12E	MD 9403 12300	
NEW L ARROWHEAD 34 15.7 117 9.9		ERTH	1803-002 S.I. ENG.	COUNTY OF SAN BERNARDINO 2430 1970	0.182 0.07	12.6 31	1562.10 5125	396.3 1300	68.58 225	LITTLE BEAR CREEK			14 2N 3W	SB 2140600 2800000 1976	
NEW U SAN LEANDRO 37 45.8 122 5.7		ERTH	31-031 S.I. ENG.	EAST BAY M U DISTRICT 51807 42000	77.58 29.95	319.8 790	145.39 477.0	396.3 1300	55.48 182	SAN LEANDRO CREEK			16 25 2W	MD 1834800 2400000 1977	
NEWELL 37 6.2 122 4.3		ERTH	23-002 S.I. ENG.	CITY OF SANTA CRUZ 10361 8400	20.98 8.1	69.7 172	179.84 590.0	228.6 750	55.48 182	SAN LORENZO R			34 95 2W	MD 917400 1200000 1960	
NEWTON 38 35.5 122 28.1		ERTH	413- S.I. ENG.	██████████ 93 75	0.907 0.35	2.5 6	579.03 1899.7	106.7 350	9.45 31	TRIB ANGIN CREEK			36 9N 6W	MD 6880 9000 1938	
NICASIO 38 4.6 122 45.2		ERTH	33-008 S.I. ENG.	MARIN MUN WATER DISTRICT 27754 22500	92.99 35.9	342.0 845	54.87 180	122.0 400	35.06 115	NICASIO CREEK			28 3N 8W	MD 267575 350000 1961	
NIEGEL 38 52.6 120 58.5		ERTH	2462- S.I. ENG.	EL DORADO RANCH COMPANY 179 145	0.855 0.33	2.9 7	414.53 1360	128.1 420	18.60 61	HASTINGS CREEK			21 12N 9E	MD 38989 51000 1951	
NINE SPRINGS 41 7.4 121 12.2		ERTH	1245- S.I. ENG.	DO-BE MELCON PELTIER 257 208	7.13 2.75	17.9 44	1280.16 4200	1097.3 3600	4.88 16	TRIB BULL RUN SLOUGH			18 38N 7E	MD 24464 32000 1953	
NC 1 FOREBAY 37 9.5 119 29.5		ERTH	95-004 S.I. ENG.	PAC GAS AND ELECTRIC CO 85 69	0.026 0.01	3.7 9	731.89 2401.2	479.2 1572	5.49 18	TRIB NFK SAN JOAQUIN			8 9S 23E	MD 11467 15000 1896	
NO 2 RESERVOIR 37 14.7 119 31.0		CORA	95-012 S.I. ENG.	PAC GAS AND ELECTRIC CO 247 200	158.00 61.00		859.54 2820	34.5 113	9.15 30	N FK SAN JOAQUIN R			12 8S 22E	MD 486 636 1917	
NO 3 FOREBAY 37 15.2 119 31.8		ERTH	95-006 S.I. ENG.	PAC GAS AND ELECTRIC CO 25 20	0.052 0.02	1.7 4	982.50 3223.4	137.2 450	11.89 39	TRIB NFK SAN JOAQUIN			11 8S 22E	MD 15081 19726 1906	
NORTH 37 57.8 122 19.6		ERTH	31-027 S.I. ENG.	EAST BAY M U DISTRICT 301 244	0.0 0.0	3.7 9	66.45 218.0	329.2 1080	25.00 82	TRIB RHEEMS CREEK			32 2N 4W	MD 127977 167400 1961	
NORTH BATTLE CR 40 36.2 121 39.3		ROCK	97-096 S.I. ENG.	PAC GAS AND ELECTRIC CO 1345 1090	16.58 6.4	32.4 80	1695.73 5563.4	133.9 439	14.03 46	NORTH BATTLE CREEK			20 32N 3E	MD 19553 25576 1909	
NORTH FORK 37 3.0 121 17.4		ERTH	77- S.I. ENG.	PACHECO PASS WATER DIST 7586 6150	178.20 68.8	79.8 197	147.22 483.0	182.9 600	30.48 100	PACHECO CREEK			22 10S 6E	MD 248462 325000 1939	
NORTH LAKE 37 13.9 118 36.6		ERRK	104-036 S.I. ENG.	SOUTHERN CALIF EDISON CO 141 114	26.42 10.2	9.0 22	2803.25 9197	33.3 109	4.58 15	N FK BISHOP CREEK			30 8S 31E	MD 589 770 1904	
NORTON NO 2 38 38.9 122 53.8		ERTH	2423-002 S.I. ENG.	THOMAS R PASSALACQUA ET UX 126 102	0.570 0.22	4.9 12	68.58 225	131.1 430	8.54 28	TRIB DRY CREEK			7 9N 9W	MD 14373 18800 1956	
NOTRE DAME 37 30.5 122 18.4		ERTH	619- S.I. ENG.	COLLEGE OF NOTRE DAME 148 120	1.373 0.53	3.3 8	111.26 365	64.1 210	15.55 51	BELMONT CREEK			9 5S 4W	MD 38225 50000 X	
NOVATO CREEK 38 7.1 122 38.2		ERTH	88- S.I. ENG.	N MARIN COUNTY WATER DIST 5464 4430	22.38 8.64	99.2 245	62.49 205	198.2 650	21.65 71	NOVATO CREEK			9 3N 7W	MD 451760 590922 1951	
NULL 40 27.2 121 46.2		ERTH	1221- S.I. ENG.	██████████ 232 188	39.63 15.3	3.7 9	976.89 3205	122.0 400	16.46 54	ROCK CREEK			16 30N 2E	MD 27522 36000 1954	
O SHAUGHNESSY 37 56.9 119 47.2		GRAV	9-005 S.I. ENG.	CITY COUNTY SAN FRANCISCO 444060 360000	1189. 459.00	793.2 1960	1161.90 3812	274.4 900	95.10 312	TUOLUMNE RIVER			16 1N 20E	MD 506561 662605 1923	
OAK SITE 37 7.7 122 10.2		ERTH	1-065 S.I. ENG.	STATE DEPT OF FORESTRY 25 20	0.208 0.08	0.9 2	765.36 2511.0	88.4 290	13.11 43	TRIB BIG CREEK			27 9S 3W	MD 14831 19400 1969	

NAME OF DAM		DAM NO	NAME OF OWNER			COUNTY			STREAM			LOCATION				
LOCATION		TYPE	UNIT	STORAGE CAPACITY	DRAINAGE AREA	RESERVOIR AREA	CREST ELEV	CREST LENGTH	HEIGHT	TOTAL FRBD	OPER FRBD	CREST WIDTH	SEC	T	R	B-M
LAT	LNG												VOLUME OF DAM	YEAR COMP		
OAK STREET 33 50.7	117 35.7	ERTH	1003-010 S.I. ENG.	RIVERSIDE COUNTY FCWCD 170 138	15.60 6.02	14.6 36	315.17 1034.0	609.6 2000	10.98 36	RIVERSIDE DAK STREET CR 3.66 12.0	9.2 30		3	45	7M	SB 152900 200000 N.S.
OLD WATERWORKS 38 19.2	122 16.1	GRAV	7-002 S.I. ENG.	CITY OF NAPA 35 28	0.0 0.0	0.5 1	38.10 125.0	65.6 215	12.81 42	NAPA TRIB NAPA RIVER 0.0 0.0	1.9 6		35	6N	4W	MD 1147 1500 1883
OLIVE HILLS RES 33 50.1	117 49.4	ERTH	1037-002 S.I. ENG.	CITY OF ANAHEIM 228 185	0.0 0.0	2.9 7	170.69 560	146.4 480	42.68 140	ORANGE TRIB SANTA ANA R 1.53 5.0	6.1 20		9	45	9W	SB 267575 350000 1962
OLSON 38 19.2	122 5.2	ERTH	1410- S.I. ENG.	[REDACTED] 247 200	1.166 0.45	5.3 13	88.40 290	197.0 646	13.72 45	NAPA LEDGEWOOD CREEK 1.53 5.0	3.4 11		33	6N	2W	MD 67276 88000 1955
ORANGE COUNTY RES 33 56.2	117 53.0	ERTH	35-007 S.I. ENG.	METROPOLITAN WATER DIST 268 217		2.9 7	202.09 663	645.3 2117	31.40 103	ORANGE TRIB FULLERTON CR 1.07 3.5	0.61 2.0	6.1 20	1	35	10W	SB 227974 298200 1941
OROVILLE 39 32.1	121 28.9	ERTH	1-048 S.I. ENG.	STATE DEPT OF WATER RESOURCES 4297512 3484000	9353. 3611	6272.7 15500	281.03 922.0	2072.7 6800	226.2 742	BUTTE FEATHER RIVER 32.98 108.2	6.40 21.0	24.4 80	1	19N	4E	MD 59630997 78000000 1968
ORVILLE 38 35.3	122 27.8	ERTH	413-006 S.I. ENG.	[REDACTED] 110 89	1.788 0.69	2.5 6	561.45 1842	221.0 725	8.54 28	NAPA ANGWIN CREEK 1.22 4.0	3.1 10		31	9N	5W	MD 11467 15000 1959
ORVIS 37 56.9	120 47.0	ERTH	560- S.I. ENG.	[REDACTED] 617 500	18.14 7.00	19.1 47	102.72 337.0	140.3 460	10.37 34	STANISLAUS BUCKHAM GULCH 1.83 6.0	0.7 2		8	1N	11E	MD 21406 28000 1959
P R D 38 6.1	122 7.5	ERTH	449- S.I. ENG.	IT ENVIRONMENTAL CORP OF SOLANO CO 110 89	0.674 0.26	2.9 7	99.06 325	149.4 490	16.77 55	SOLANO TRIB SUISUN BAY 1.22 4.0	4.6 15		18	3N	2W	MD 114675 150000 1975
PACIFIC GROVE 36 36.7	121 55.0	ERTH	642-003 S.I. ENG.	CALIF-AMERICAN WATER CO 94 76	0.415 0.16		73.16 240	228.6 750	6.10 20	MONTEREY TRIB PACIFIC OCEAN 0.31 1.0	0.0 0.0	5.5 18	24	15S	1W	MD 1882
PACOIMA 34 20.1	118 23.7	VARA	32-008 S.I. ENG.	LOS ANGELES COUNTY FCD 5737 4651	72.01 27.8	27.6 68	614.18 2015	195.1 640	111.3 365	LOS ANGELES PACOIMA CREEK 7.62 25.0	3.1 10		19	3N	14W	SB 172861 226110 1929
PAICINES 36 43.6	121 17.0	ERTH	1025- S.I. ENG.	SAN BENITO COUNTY WC AND FC DIST 5551 4500	2.072 0.80	69.7 172	213.06 699.0	8.3 27	8.84 29	SAN BENITO TRIB TRES PINOS CR 1.22 4.0	4.6 15		11	14S	6E	MD 1912
PALEN 39 39.1	120 18.5	ERTH	290- S.I. ENG.	[REDACTED] 180 146	27.46 10.60	4.9 12	1533.15 5030	79.3 260	7.62 25	SIERRA ANTELOPE CREEK 1.68 5.5	4.3 14		21	21N	15E	MD 29051 38000 1951
PALISADES RES 33 27.8	117 39.0	ERTH	1022-002 S.I. ENG.	TRI CITIES MUN WATER DIST 181 147	0.078 0.03	2.5 6	132.59 435	189.0 620	44.20 145	ORANGE TRIB PRIMA DESCHECHA 1.53 5.0	6.1 20		19	8S	7W	SB 229350 300000 1963
PALO VERDE 32 48.7	116 43.6	ERTH	860- S.I. ENG.	PALO VERDE RANCH HOMEOWNERS ASSN 900 730	139.87 54	15.8 39	550.17 1805	125.0 410	20.43 67	SAN DIEGO SWEETWATER RIVER 6.10 20.0	4.18 13.7	4.9 16	1	16S	2E	SB 57337 75000 1970
PALOS VERDES RES 33 46.3	118 19.2	ERTH	35-004 S.I. ENG.	METROPOLITAN WATER DIST 1357 1100	2.60 1.0	11.0 27	100.59 330	655.4 2150	25.00 82	LOS ANGELES TRIB LA HARBOR 1.68 5.5	6.1 20		33	4S	14W	SB 714807 935000 1939
PARADISE 39 51.1	121 34.5	ERTH	73-002 S.I. ENG.	PARADISE IRRIGATION DISTRICT 14185 11500	22.43 8.66	98.8 244	787.00 2582.0	524.3 1720	53.34 175	BUTTE LITTLE BUTTE CREEK 4.27 14.0	6.1 20		18	23N	4E	MD 589565 771177 1957
PARDEE 38 15.4	120 51.0	GRAV	31-004 S.I. ENG.	EAST BAY M U DISTRICT 259035 210000	1490. 575.00	863.7 2134	175.26 575	407.6 1337	105.2 345	AMADOR MOKELUMNE RIVER 3.81 12.5	4.9 16		26	5N	10E	MD 470167 615000 1929
PATTERSON 37 41.9	121 41.0	ERTH	1-062 S.I. ENG.	STATE DEPT OF WATER RESOURCES 121 98	0.0 0.0	1.7 4	217.17 712.5	388.7 1275	11.28 37	ALAMEDA ARROYO LAS POSITAS 0.89 2.9			6	3S	3E	MD 74501 97450 1962
PATTERSON 37 33.1	122 5.6	ERTH	1065- S.I. ENG.	ALAMEDA COUNTY WATER DISTRICT 57 46	0.0 0.0	0.9 2	60.96 200	398.1 1306	30.48 100	ALAMEDA 0.07 0.2	6.1 20		33	4S	2W	MD 1962
PATTERSON 38 40.7	120 50.0	ERTH	2467- S.I. ENG.	[REDACTED] 432 350	1.347 0.52	11.8 29	525.78 1725	132.6 435	11.28 37	EL DORADO DEADMAN CREEK 1.53 5.0	4.6 15		36	10N	10E	MD 24464 32000 1960
PATTERSON SEC 29		ERTH	1328- S.I. ENG.	[REDACTED] 147 119	0.648 0.25	5.3 13	47.25 155	208.8 685	6.10 20	PLACER TRIB BEAR RIVER 0.77 2.5	6.8 22		29	14N	6E	MD 12614 16500 1962

NAME OF DAM		DAM NO	NAME OF OWNER				COUNTY			STREAM			LOCATION	
LOCATION		TYPE	UNIT	STORAGE CAPACITY	DRAINAGE AREA	RESERVOIR AREA	CREST ELEV	CREST LENGTH	HEIGHT	TOTAL FRBD	OPER FRBD	CREST WIDTH	VOLUME OF DAM	YEAR COMP
LAT	LNG													
PAYNE	41 23.9 120 28.0	143-	S.I. ENG.	3515 2850	11.66 4.5	212.9 526	1524.00 5000	1905.0 6250	3.66 12	TRIB S FK PIT R	1.13 3.7	1.9 6	15 41N 13E	MD 6880 9000 1928
PEABODY	37 2.5 121 30.4	627-	S.I. ENG.	94 76	1.865 0.72	2.1 5	198.12 650	90.0 295	19.21 63	SANTA CLARA	1.53 5.0	4.6 15	26 10S 4E	MD 18348 24000 1950
PEARBLOSSOM SP BN	34 31.2 117 55.2	1-061	S.I. ENG.	131 106		4.9 12	896.73 2942	670.6 2200	6.10 20	LOS ANGELES	0.92 3.0	7.4 24	15 5N 10W	SB 35167 46000 1970
PECONOM	40 26.6 120 36.1	1228-	S.I. ENG.	213 173	23.32 9	16.6 41	1402.08 4600	143.3 470	4.58 15	LASSEN	1.53 5.0	3.1 10	23 30N 12E	MD 1920
PENNSYLVANIA CR	38 15.6 122 3.8	1-033	S.I. ENG.	197 160	4.41 1.70	13.0 32	14.64 48	944.9 3100	4.27 14	SOLANO	0.86 2.8	3.7 12	22 5N 2W	MD 26757 35000 1958
PEOPLES WEIR	36 29.2 119 32.1	79-	S.I. ENG.	148 120	4144. 1600	16.2 40	88.64 290.8	161.6 530	7.02 23	KINGS	5.00 16.4	2.13 7.0	1 17S 22E	MD 1200 1570 1936
PERCOLATION AREA	36 50.4 121 11.8	653-002	S.I. ENG.	530 430	2.60 1.00	41.3 102	492.87 1617.0	1524.0 5000	3.66 12	SAN BENITO	1.53 5.0	3.7 12	34 12S 7E	MD 57337 75000 1951
PERRIS	33 51.5 117 11.0	1-068	S.I. ENG.	154187 125000	25.91 10	947.0 2340	487.68 1600	3535.7 11600	39.63 130	RIVERSIDE	3.05 10.0	12.2 40	33 3S 3W	SB 12728924 16650000 1973
PERRIS HILL RES	34 7.9 117 15.7	17-006	S.I. ENG.	38 31		0.5 1	399.90 1312		9.45 31	SAN BERNARDINO	0.19 0.6	0.4 1	35 0N 4W	SB 1962
PERRY GULCH	39 08.6 123 33.2	2382-	S.I. ENG.	52 42.2	0.441 .17	1.3 3.2	76.20 250	100.9 331	11.28 37	MENDOCINO	1.53 5.0	3.7 12	19 15N 15W	MD 14275 18672 X
PETERS	37 59.8 122 42.2	33-007	S.I. ENG.	20353 16500	57.24 22.1	107.3 265	112.17 368.0	213.4 700	57.31 188	MARIN	3.97 13.0	12.2 40	23 2N 8W	MD 715771 936261 1954
PETERS	39 0.1 123 0.7	393-	S.I. ENG.	138 112	0.829 0.32	4.5 11	768.41 2521	141.8 465	9.76 32	LAKE	1.53 5.0	3.1 10	12 13N 11W	MD 26757 35000 1940
PETERS CANYON	33 46.8 117 45.7	793-002	S.I. ENG.	1345 1090	4.41 1.7	28.0 69	167.95 551	176.8 580	16.46 54	ORANGE	2.44 8.0	3.1 10	31 4S 8W	SB 84936 111100 1932
PETES VALLEY	40 32.5 120 27.0	1256-	S.I. ENG.	296 240	46.63 18.0	12.6 31	1405.13 4610	414.6 1360	8.84 29	LASSEN	2.75 9.0	3.7 12	13 31N 13E	MD 22170 29000 1954
PHILBROOK	40 1.8 121 28.5	97-008	S.I. ENG.	6390 5180	12.70 4.90	76.9 190	1653.24 5424	259.1 850	25.91 85	BUTTE	4.21 13.8	0.91 3.0	13 25N 4E	MD 108401 141793 1926
PHOENIX	37 59.9 120 19.5	97-078	S.I. ENG.	561 455	63.20 24.4	30.8 76	727.87 2388	242.4 795	11.89 39	TUOLUMNE	2.35 7.7	0.52 1.7	28 2N 15E	MD 22045 28836 1880
PHOENIX LAKE	37 57.3 122 34.5	33-003	S.I. ENG.	755 612	5.70 2.2	9.4 23	56.70 186.0	97.6 320	27.44 90	MARIN	2.81 9.2	7.7 25	6 1N 6W	MD 63453 83000 1907
PICKERING LUMBER	41 28.9 120 34.7	111-	S.I. ENG.	617 500	0.259 0.10	29.2 72	1332.59 4372	2487.2 8160	6.71 22	MODOC	0.61 2.0	3.1 10	16 42N 12E	MD 64027 83750 1932
PIEDMONT	37 49.6 122 13.4	31-011	S.I. ENG.	74 60	0.0 0.0	1.3 3	184.10 604	76.2 250	19.51 64	ALAMEDA	0.61 2.0	4.6 15	20 1S 3W	MD 24686 32290 1905
PIGEON PASS	33 57.2 117 14.8	1003-006	S.I. ENG.	1125 912	21.01 8.11	32.4 80	517.86 1699	888.5 2915	10.98 36	RIVERSIDE	1.83 6.0	4.9 16	36 2S 4W	SB 109323 143000 1958
PILARCITOS	37 32.9 122 25.4	10-008	S.I. ENG.	3824 3100	9.85 3.8	44.2 109	213.36 700.0	158.5 520	31.40 103	SAN MATEO	2.20 7.2	7.7 25	33 4S 5W	MD 283782 371200 1866
PINE CREEK	37 53.3 121 59.4	1007-	S.I. ENG.	278 225	11.30 4.36	4.5 11	137.01 449.5	97.6 320	26.52 87	CONTRA COSTA	3.21 10.5	6.1 20	32 1N 1W	MD 91511 119700 1956

NAME OF DAM		DAM NO	NAME OF OWNER			COUNTY			STREAM			LOCATION				
LOCATION		TYPE	UNIT	STORAGE CAPACITY	DRAINAGE AREA	RESERVOIR AREA	CREST ELEV	CREST LENGTH	HEIGHT	TOTAL FRBD	OPER FRBD	CREST WIDTH	SEC	T	R	B-M
LAT	LNG												VOLUME OF DAM	YEAR COMP		
PINE CREEK DETENTION		1007-006				CONTRA COSTA			PINE CREEK							
34 54.5	122 00.3	GRAV	S.I. ENG.	376 305	25.91 10	10.2 25	67.06 220.0	70.8 232	9.15 30	1.93 6.3		0.4 1	401 525			N.S.
PINE GROVE		2003-	SAN JUAN RIDGE COUNTY WATER DIST			NEVADA			LITTLE SHADY CREEK			19	17N	8E	MD	
39 19.1	121 7.1	ERTH	S.I. ENG.	308 250	1.295 0.50	3.7 9	592.84 1945	186.0 610	12.81 42	1.99 6.5		8.0 26	99385 130000			1911
PINE LAKE		1028-003	CITY OF BENICIA			SOLANO			TRIB CARQUINEZ STR			1	2N	3W	MD	
38 3.1	122 8.3	ERTH	S.I. ENG.	444 360	7.78 3	4.5 11	48.16 158	213.4 700	13.72 45	3.72 12.2		9.2 30	53515 70000			1942
PINE PEAK NO 4		82-003	CALAVERAS P U DISTRICT			CALAVERAS			TRIB NFK CAVALERAS R			30	5N	12E	MD	
38 15.1	120 42.0	ERTH	S.I. ENG.	90 73	0.259 0.10	2.1 5	388.62 1275	170.1 558	13.72 45	1.53 5.0		3.7 12	35931 47000			1955
PINER CREEK		1002-002	SONOMA COUNTY WATER AGENCY			SONOMA			PAULIN CREEK			11	7N	8W	MD	
38 28.0	122 42.2	ERTH	S.I. ENG.	212 172	5.31 2.05	7.7 19	76.81 252	62.5 205	8.54 28	2.44 8.0		4.6 15	14503 18970			1962
PINHEIRO		3429-	MARY FRANCIS PINHEIRO ET AL			SONOMA			TRIB PETALUMA R			33	5N	6W	MD	
38 14.2	122 31.9	ERTH	S.I. ENG.	102 83	2.254 0.87	4.5 11	60.96 200	220.4 723	7.93 26	2.38 7.8		4.3 14	17010 22250			1967
PIT NO 1 DIVERSN		97-099	PAC GAS AND ELECTRIC CO			SHASTA			FALL RIVER			25	37N	4E	MD	
41 0.8	121 27.8	GRAV	S.I. ENG.	62 50	1751. 676		1014.07 3327	182.9 600	4.58 15	3.97 13.0		0.91 3.0	1329 1739			1922
PIT NO 1 FOREBAY		97-110	PAC GAS AND ELECTRIC CO			SHASTA			FALL RIVER			25	37N	4E	MD	
41 0.5	121 26.8	ERTH	S.I. ENG.	3454 2800		91.1 225	1014.99 3330	158.5 520	12.20 40	6.10 20.0		1.52 5.0	38506 50368			1947
PIT NO 3		97-098	PAC GAS AND ELECTRIC CO			SHASTA			PIT RIVER			30	37N	3E	MD	
41 1.3	121 40.5	GRAV	S.I. ENG.	50080 40600	12295. 4747	512.0 1265	844.30 2770	150.6 494	36.58 120	5.49 18.0		0.61 2.0	62194 81352			1925
PIT NO 4		97-100	PAC GAS AND ELECTRIC CO			SHASTA			PIT RIVER			8	36N	2E	MD	
40 59.3	121 46.1	SLBT	S.I. ENG.	2467 2000	12295. 4747	42.9 106	749.20 2458	126.5 415	22.56 74	9.30 30.5			32625 42675			1927
PIT NO 5 DIV		97-107	PAC GAS AND ELECTRIC CO			SHASTA			PIT RIVER			9	36N	1E	MD	
40 59.5	121 52.2	GRAV	S.I. ENG.	481 390	12653. 4885	13.0 32	626.52 2055.5	97.6 320	15.85 52	11.28 37.0		3.26 10.7	15290 20000			1943
PIT NO 6		97-121	PAC GAS AND ELECTRIC CO			SHASTA			PIT RIVER			5	35N	1W	MD	
40 55.4	121 59.6	GRAV	S.I. ENG.	19366 15700	13002. 5020	107.3 265	435.87 1430	170.7 560	52.43 172	13.42 44.0		1.22 4.0	87917 115000			1965
PIT NO 7		97-122	PAC GAS AND ELECTRIC CO			SHASTA			PIT RIVER			32	35N	1W	MD	
40 50.8	121 59.4	GRAV	S.I. ENG.	41939 34000	13391. 5170	190.3 470	388.62 1275	234.7 770	70.11 230	13.42 44.0		1.22 4.0	133787 175000			1965
PIT 5 COND EMBANK		97-108	PAC GAS AND ELECTRIC CO			SHASTA			SUGAR PINE CREEK			5	36N	1E	MD	
40 59.9	121 53.3	ERTH	S.I. ENG.	1415 1147	2.228 0.86	19.5 48	623.47 2045.5	861.1 2825	18.60 61	1.22 4.0		4.6 15	551969 722000			1943
PLEASANT VALLEY		6-045	CITY OF LOS ANGELES			INYO			OWENS RIVER			24	6S	31E	MD	
37 24.8	118 31.2	ERTH	S.I. ENG.	4718 3825	1490. 575	46.6 115	1343.87 4409	161.6 530	26.52 87	3.36 11.0		6.1 20	308093 403000			1957
PLUM CANYON		139-	WARREN WEBER ET AL			MODOC			PLUM CREEK			32	42N	14E	MD	
41 26.5	120 22.3	ERTH	S.I. ENG.	227 184	0.674 0.26	12.2 30	1520.96 4990	82.3 270	7.93 26	1.22 4.0		3.7 12	2293 3000			1913
POE		93-005	PAC GAS AND ELECTRIC CO			BUTTE			NO FK FEATHER R			32	23N	5E	MD	
39 48.6	121 25.8	GRAV	S.I. ENG.	1419 1150	5051. 1950	21.1 52	423.68 1390	134.5 441	18.90 62	15.24 50.0		2.74 9.0	33256 43500			1958
POISON SPRINGS		1113-	FEE RANCH INC & PHILIP H PETERSON			MODOC			ROCK CR			33	46N	17E	MD	
41 49.1	120 1.6	ERTH	S.I. ENG.	8783 7120	125.62 48.50	199.6 493	1584.96 5200	304.8 1000	13.11 43	2.14 7.0		4.9 16	53133 69500			1957
PGMPONIO RANCH		1601-	CARVER RANCH,C/D ROBERT ARNETT			SAN MATEO			POMPONIO CREEK			29	7S	4W	MD	
37 17.4	122 18.7	ERTH	S.I. ENG.	316 256	1.399 0.54	5.3 13	174.96 574	74.7 245	19.21 63	2.14 7.0		4.6 15	27384 35820			1952
POND NO 2		1050-002	CITY OF SANTA ROSA			SONOMA			SANTA ROSA CR			21	7N	8W	MD	
38 26.5	122 45.2	ERTH	S.I. ENG.	358 290		21.9 54	34.75 114	2414.1 7920	3.66 12	0.98 3.2		0.46 1.5	3.1 10			1952
PONDEROSA DIV		63-008	DROVILLE WYANDOTTE I D			BUTTE			SO FORK FEATHER R			33	20N	6E	MD	
39 32.9	121 18.1	ERTH	S.I. ENG.	5859 4750	280.50 108.3	41.7 103	300.23 985	199.1 653	47.86 157	9.61 31.5		7.32 24.0	519860 680000			1962
POORE LAKE RES		540-	BROOKS PARK			MONO			POORE CREEK			2	5N	22E	MD	
38 18.9	119 31.4	ERTH	S.I. ENG.	1480 1200	6.97 2.69	38.1 94	2243.64 7361.0	122.0 400	7.02 23	1.83 6.0		1.52 5.0	4.6 15	8409 11000		1900

NAME OF DAM		DAM NO	NAME OF OWNER			COUNTY			STREAM			LOCATION					
LOCATION		TYPE	UNIT	STORAGE CAPACITY	DRAINAGE AREA	RESERVOIR AREA	CREST ELEV	CREST LENGTH	HEIGHT	TOTAL FRBD	OPER FRBD	CREST WIDTH	SEC	T	R	B-M	
LAT	LNG												VOLUME OF DAM	YEAR COMP			
PORT COSTA	38 2.6 122 11.3	1580-	ERTH	S.I. ENG.	48 39	1.036 0.40	0.9 2	32.01 105	73.2 240	13.72 45	1.16 3.8	3.1 10	3	2N	3W	MD	
													19112			25000	1890
PORTAL PH FOREBAY	37 19.1 119 4.2	104-024	ERTH	S.I. ENG.	401 325	14.25 5.5	8.1 20	2189.99 7185	241.5 792	19.82 65	1.53 5.0	6.1 20	18	7S	27E	MD	
													118497			155000	1955
PORTER ESTATE	34 15.8 118 33.7	775-	ERTH	S.I. ENG.	263 213	2.228 0.86	6.5 16	324.92 1066	94.5 310	12.50 41	3.05 10.0	2.5 8	9	2N	16W	SB	
													16054			21000	1888
PORTOLA	33 38.0 117 34.5	2013-002	ERTH	S.I. ENG.	723 586	0.467 0.18	9.0 22	288.35 946.0	365.8 1200	16.16 53	3.05 10.0	6.1 20	23	6S	7W	SB	
													157869			206500	N.S.
POTRERO	34 8.1 118 49.4	786-	GRAV	S.I. ENG.	976 791	74.86 28.9	38.5 95	268.23 880	222.6 730	12.20 40	3.05 10.0	1.3 4	25	1N	19W	SB	
													10932			143000	1967
POWAY	33 0.6 117 0.6	1078-	ERTH	S.I. ENG.	4071 3300	6.35 2.45	28.0 69	288.04 945	295.7 970	49.38 162	2.14 7.0	6.1 20	29	13S	1W	SB	
													762206			997000	1971
PRENDA	33 54.6 117 22.2	1003-004	ERTH	S.I. ENG.	176 143	5.19 2.00	5.3 13	378.57 1242	400.3 1313	13.42 44	1.83 6.0	4.9 16	14	3S	5W	SB	
													65242			85340	1954
PRESTON	38 22.1 120 56.2	1-022	ERTH	S.I. ENG.	331 268	0.311 0.12	6.9 17	109.73 360	197.3 647	12.20 40	1.53 5.0	6.1 20	24	6N	9E	MD	
													66144			86519	1949
PRIEST	37 48.1 120 15.9	9-006	ERRK	S.I. ENG.	2899 2350	2.70 1.04	21.5 53	684.28 2245	304.8 1000	51.21 168	1.53 5.0	6.1 20	31	1S	16E	MD	
													561392			734326	1923
PRUETT	41 40.4 122 7.2	184-	ERTH	S.I. ENG.	139 113	3.63 1.4	16.2 40	874.78 2870	243.9 800	4.27 14	1.16 3.8	3.7 12	11	44N	7W	MD	
													17079			22340	1860
PUDDINGSTONE	34 5.3 117 48.7	32-009	ERTH	S.I. ENG.	21204 17190	85.73 33.1	198.3 490	299.32 982	822.4 2698	44.81 147	3.66 12.0	7.7 25	15	1S	9W	SB	
													462522			605000	1928
PUDDINGSTONE DIV	34 7.9 117 46.9	32-016	ERTH	S.I. ENG.	170 138	47.92 18.5	6.5 16	354.79 1164	251.5 825	10.37 34	3.36 11.0	4.6 15	36	1N	9W	SB	
													68508			89611	1928
PUTTIS LAKE	39 17.3 120 41.3	311-004	ERTH	S.I. ENG.	307 249	0.363 0.14	13.8 34	1634.92 5363.9	312.5 1025	5.80 19	1.96 6.4	0.91 3.0	3.1 10	36	17N	11E	MD
													6611			8647	1916
PYRAMID	34 38.7 118 45.8	1-066	ROCK	S.I. ENG.	220796 179000	758.88 293	550.4 1360	794.31 2606	329.2 1080	117.7 386	8.23 27.0	9.2 30	2	6N	18W	SB	
													5314804			6952000	1973
QUAIL LAKE	39 4.3 120 9.8	326-	ERRK	S.I. ENG.	86 70	1.011 0.39	4.9 12	2044.45 6707.5	27.5 90	4.27 14	1.83 6.0	0.91 3.0	7.7 25	12	14N	16E	MD
													459			600	1926
QUAIL VALLEY	33 41.9 117 15.1	829-	ERTH	S.I. ENG.	127 103	4.15 1.6	4.1 10	454.16 1490	83.9 275	11.28 37	1.83 6.0	3.7 12	36	5S	4W	SB	
													19418			25400	1959
QUARTZ	37 55.1 120 25.3	2019-	ERTH	S.I. ENG.	1850 1500	0.304 0.117	19.1 47	424.29 1392.0	320.1 1050	31.70 104	1.22 4.0	6.1 20	22	1N	14E	MD	
													360844			472000	1978
R N FLOWER	37 58.1 120 40.9	507-	ERRK	S.I. ENG.	913 740	33.93 13.10	23.1 57	270.06 886.0	217.1 712	12.50 41	2.14 7.0	3.7 12	5	1N	12E	MD	
													22935			30000	1957
R SIMONI IRRIG	37 5.2 121 42.4	1622-	ERTH	S.I. ENG.	187 152	3.24 1.25	4.1 10	171.30 562.0	100.6 330	13.42 44	3.97 13.0	4.3 14	1	10S	2E	MD	
													9174			12000	1961
RAILROAD CANYON	33 40.5 117 16.3	818-	VARA	S.I. ENG.	14802 12000	1860. 718.00	275.2 680	423.68 1390	179.9 590	28.66 94	3.05 10.0	1.52 5.0	1.6 5	2	6S	4W	SB
													12204			15964	1928
RAILROAD FLAT NO 2	37 44.6 120 32.1	565-	ERTH	S.I. ENG.	117 95	0.855 0.33	9.8 24	88.34 289.8	155.5 510	5.19 17	0.52 1.7	3.1 10	22	2S	13E	MD	
													1350			1766	U.C.
RALSTON LAKE	38 50.6 120 5.8	1-059	GRAV	S.I. ENG.	185 150	0.777 0.30	6.5 16	2377.44 7800	12.2 40	3.36 11	0.31 1.0	0.7 2	34	12N	17E	MD	
													89			116	1960

NAME OF DAM		DAM NO	NAME OF OWNER				COUNTY			STREAM			LOCATION			
													SEC	T	R	B-M
LOCATION		TYPE	UNIT	STORAGE CAPACITY	DRAINAGE AREA	RESERVOIR AREA	CREST ELEV	CREST LENGTH	HEIGHT	TOTAL FRBD	OPER FRBD	CREST WIDTH	VOLUME OF DAM	YEAR COMP		
LAT	LNG															
RANCHO CIELITO	33 58.6 117 42.5	808- ERTH	S.I. ENG.	ROLLING RIDGE RANCH 136 110	2.072 0.8	10.2 25	196.60 645	304.8 1000	2.75 9	SAN BERNARDINO	TRIB CHINO CREEK	22	25	8W SB 4587 6000	1912	
RANCHO DEL CIERVO	34 28.5 119 49.2	752- ERTH	S.I. ENG.	[REDACTED] 204 165	1.969 0.76	3.3 8	115.49 378.9	231.1 758	19.82 65	SANTA BARBARA	TRIB SAN JOSE CR	33	5N	28W SB 66282 86700	1938	
RANCHO LA JOTA	38 33.4 122 35.5	2414- ERTH	S.I. ENG.	[REDACTED] 210 170	0.285 0.11	7.3 18	533.40 1750	124.4 408	10.06 33	NAPA	TRIB CONN CREEK	9	8N	5W MD 11850 15500	1959	
RANCHO SECO	38 20.1 121 6.0	1009-013 ERTH	S.I. ENG.	SACRAMENTO MUN UTILITY DISTRICT 3515 2850	4.67 1.80	66.8 165	75.60 248	1036.4 3400	17.68 58	SACRAMENTO	TRIB HADSELVILLE CR	28	6N	8E MD 305800 400000	1972	
RATTLESNAKE CAN	33 43.7 117 44.5	1029-003 ERTH	S.I. ENG.	IRVINE RANCH WATER DISTRICT 1826 1480	5.24 2.02	24.3 60	127.41 418	298.8 980	24.08 79	ORANGE	RATTLESNAKE CREEK	20	5S	8W SB 340661 445600	1959	
RAY SOULE RES	41 43.9 122 22.3	182- ERTH	S.I. ENG.	[REDACTED] 163 132	8.29 3.2	5.3 13	870.82 2857	335.3 1100	8.54 28	SISKIYOU	TRIB LITTLE SHASTA R	24	45N	5W MD 37460 49000	1953	
REBA	38 28.3 120 2.6	519- ERTH	S.I. ENG.	BEAR VALLEY DEVELOPMENT CO 296 240	1.995 0.77	5.3 13	2209.80 7250	169.2 555	21.34 70	ALPINE	TRIB BLOODS CR	7	7N	18E MD 90211 118000	1965	
RECTOR CREEK	38 26.5 122 20.7	1-021 ERTH	S.I. ENG.	STATE DEPT OF VETERANS AFFAIRS 5427 4400	28.50 11.00	36.5 90	115.83 380	271.3 890	49.38 162	NAPA	RECTOR CREEK	19	7N	4W MD 1024048 1339500	1946	
RED LAKE	38 42.0 119 58.1	511-003 ERTH	S.I. ENG.	[REDACTED] 1739 1410	5.19 2.00	34.4 85	2438.40 8000	585.3 1920	10.67 35	ALPINE	RED LAKE CREEK	23	10N	18E MD 42291 55318	1924	
RED LAKE	38 35.4 122 27.6	413-002 ERTH	S.I. ENG.	[REDACTED] 42 34	0.441 0.17	1.3 3	533.86 1751.5	97.6 320	12.20 40	NAPA	TRIB ANGWIN CREEK	31	9N	5W MD 7033 9200	1941	
RED MOUNTAIN RES.	33 23.8 117 11.1	37- ERTH	S.I. ENG.	FALLBROOK P U DISTRICT 180 146	0.596 0.23	2.9 7	335.28 1100	198.2 650	21.34 70	SAN DIEGO	RECHE CREEK	15	9S	3W SB 64447 84300	1949	
RED ROCK NO 1	40 58.1 120 8.2	230- ERTH	S.I. ENG.	DODGE RANCH ASSOCIATES 11792 9560	113.97 44.00	197.5 488	1706.88 5600	138.7 455	19.21 63	LASSEN	RED ROCK CREEK	22	36N	16E MD 2.5 8	1937	
RED ROCK NO 3	40 55.2 120 10.4	230-003 ERTH	S.I. ENG.	DODGE RANCH ASSOCIATES 2590 2100	10.18 3.93	186.2 460	1645.92 5400	146.4 480	10.37 34	LASSEN	TRIB COLD SPRING CR	4	35N	16E MD 0.92 10	1910	
REDBANK	36 48.6 119 34.8	1017- ERTH	S.I. ENG.	FRESNO METROPOLITAN FC DISTRICT 1357 1100	40.31 15.56	79.0 195	125.80 412.7	442.0 1450	10.06 33	FRESNO	REDBANK CR	9	13S	22E MD 53515 70000	1962	
REES JONES	39 11.8 122 25.1	361- ERTH	S.I. ENG.	[REDACTED] 131 106	3.68 1.42	4.1 10	461.11 1512.8	240.8 790	9.45 31	COLUSA	TRIB BEAR CREEK	33	16N	5W MD 20412 26700	1955	
REFVEM NO 1	38 33.8 122 47.5	3421- ERTH	S.I. ENG.	[REDACTED] 134 109	0.285 0.11	2.1 5	73.16 240	83.6 274	15.55 51	SONOMA	TRIB WINDSOR CR	6	8N	8W MD 25611 33500	1963	
REG WM CNT OXIDATION	37 56.0 121 20.5	2027- ERTH	S.I. ENG.	CITY OF STOCKTON 3543 2872	0.0 0.0	232.3 574	28.81 94.5	11696. 38373	3.05 10	SAN JOAQUIN	TRIB SAN JOAQUIN R	17	1N	6E MD 347580 454650	U.C.	
REID	38 17.9 120 27.0	1492- ERTH	S.I. ENG.	[REDACTED] 86 70	5.13 1.98	2.9 7	839.42 2754	219.5 720	9.76 32	CALAVERAS	ESPERANZA CREEK	8	5N	14E MD 13761 18000	1969	
RELIEF	38 16.8 119 43.9	97-080 ROCK	S.I. ENG.	PAC GAS AND ELECTRIC CO 18653 15122	64.76 25.0	92.3 228	2237.24 7340.0	154.0 505	43.29 142	TUOLUMNE	RELIEF CREEK	13	5N	20E MD 104724 136984	1910	
RENNER SIBLEY CR	41 59.3 120 35.5	1119- ERTH	S.I. ENG.	PACIFIC AMERICAN DEVELOPMENT CO 944 765	5.65 2.18	38.5 95	1520.35 4988	388.7 1275	8.54 28	MODOC	SIBLEY CR	21	48N	12E MD 19988 26145	1959	
RESERVOIR A	39 15.5 120 6.6	1086- ERTH	S.I. ENG.	PLACER COUNTY 222 180	2.41 0.93	3.7 9	2129.03 6985	157.3 516	28.35 93	PLACER	WEST MARTIS CREEK	5	16N	17E MD 120867 158100	1973	
RESERVOIR NO 1	34 11.7 118 17.9	4-004 ERTH	S.I. ENG.	CITY OF BURBANK 26 21	0.078 0.03		275.85 905	115.9 380	10.67 35	LOS ANGELES	TRIB LOS ANGELES R	1	1N	14W SB 6116 8000	1928	

NAME OF DAM		DAM NO		NAME OF OWNER			COUNTY			STREAM			LOCATION	
LOCATION		TYPE	UNIT	STORAGE CAPACITY	DRAINAGE AREA	RESERVOIR AREA	CREST ELEV	CREST LENGTH	HEIGHT	TOTAL FRBD	OPER FRBD	CREST WIDTH	VOLUME OF DAM	YEAR COMP
LAT	LONG													
RESERVOIR NO 4	34 11.1 118 17.8	RECT	4-006	CITY OF BURBANK		0.5	276.76	64.1 11.59	908 210 38	LOS ANGELES	TRIB LOS ANGELES R	1	1N 14W	SB
			S.I. ENG.	42 34		1						1.22 4.0	8792 11500	1955
RESERVOIR NO 5	34 12.6 118 19.8	RECT	4-007	CITY OF BURBANK		1.3	276.15	265.2 10.98	906 870 36	LOS ANGELES	TRIB LOS ANGELES R	34	2N 14W	SB
			S.I. ENG.	95 77		3						0.61 2.0	30580 40000	1949
REYNOLDS WEIR	36 26.1 119 40.2	FLBT	80-	LAGUNA IRRIGATION DISTRICT			79.68	39.7 3.97	261.4 130 13	FRESNO	TRIB KINGS RIVER	23	17S 21E	MD
			S.I. ENG.	321 260	4792. 1850							2.75 9.0		1928
RHINEDOLLAR	37 56.1 119 13.9	ROCK	104-041	SOUTHERN CALIF EDISON CO		27.6	2895.60	131.1 5.19	9500 430 17	MONO	LEEVENING CREEK	20	1N 25E	MD
			S.I. ENG.	919 745	45.59 17.60	68						1.53 5.0	2573 3366	1927
RICHARDSON	38 37.5 123 11.1	ERTH	1429-	SOPER-WHEELER CO		9.0	199.65	80.8 19.82	655 265 65	SONOMA	OAK BASIN CREEK	16	9N 12W	MD
			S.I. ENG.	641 520	1.295 0.50	22						1.53 5.0	30580 40000	1954
RICHARDSON	38 40.9 123 22.3	ERTH	2428-	[REDACTED]		2.9	327.66	41.8 12.20	1075 137 40	SONOMA	TRIB GUALALA RIVER	25	10N 14W	MD
			S.I. ENG.	118 96	0.156 0.06	7						1.22 4.0	5351 7000	1974
RICKEY	37 18.4 122 10.4	ERTH	1603-	[REDACTED]		1.7	612.65	61.0 19.51	2010 200 64	SAN MATEO	PETERS CREEK	22	7S 3W	MD
			S.I. ENG.	58 47	0.596 0.23	4						1.80 5.9	12767 16700	1951
RIDGEWOOD	39 19.2 123 20.4	HYDF	382-	RIDGE-WHEEL PROPERTIES INC		13.0	400.82	70.2 13.42	1315.0 230 44	MENDOCINO	FORSYTHE CR	18	17N 13W	MD
			S.I. ENG.	412 334	14.77 5.70	32						2.90 9.5	14143 18500	1929
RIGHETTI	35 14.8 120 35.1	ERTH	743-	[REDACTED]		9.0	174.90	291.1 22.86	573.8 955 75	SAN LUIS OBISPO	W CORRAL DE PIEDRA	9	31S 13E	MD
			S.I. ENG.	696 564	11.66 4.50	22						2.60 8.5	107030 140000	1966
RINCONADA RES	37 15.4 121 59.0	ERTH	72-010	SANTA CLARA VALLEY WATER DISTRICT		1.3	137.16	73.2 12.20	450.0 240 40	SANTA CLARA	TRIB SMITH CR	8	8S 1W	MD
			S.I. ENG.	57 46		3						4.6 15	11085 14500	1969
RIVIERA RESERVOIR	34 3.0 118 30.0	RECT	1043-	CITY OF SANTA MONICA		0.9	106.38	390.2 12.20	349 1280 40	LOS ANGELES	TRIB SANTA MONICA CN	30	1S 15W	SB
			S.I. ENG.	94 76		2						0.61 2.0	8945 11700	1962
ROBBS PEAK	38 56.8 120 23.3	GRAV	1009-006	SACRAMENTO MUN UTILITY DISTRICT		0.9	1595.33	83.9 13.42	5234.0 275 44	EL DORADO	S FORK RUBICON R	27	13N 14E	MD
			S.I. ENG.	37 30	44.04 17.00	2						2.44 8.0	1682 2200	1963
ROBERT A SKINNER	33 35.2 117 4.3	ERTH	35-012	METROPOLITAN WATER DIST		348.1	455.07	1569.8 33.23	1493 5150 109	RIVERSIDE	TUCALOTA CREEK	3	7S 2W	SB
			S.I. ENG.	54027 43800	133.39 51.5	860						4.12 13.5	3822500 5000000	1973
ROBERT L MATHESON	38 30.8 122 16.6	ERTH	1413-	DAVID A GARDEN		4.9	304.80	118.9 9.76	1000 390 32	NAPA	ELDER CR	26	8N 4W	MD
			S.I. ENG.	111 90	4.41 1.70	12						1.93 6.3	15749 20600	1954
ROBERT W MATTHEWS	40 22.1 123 25.9	ERTH	1013-	HUMBOLDT BAY MUN WATER DISTRICT		477.6	818.70	192.1 45.72	2686 630 150	TRINITY	MAD RIVER	19	1S 7E	H
			S.I. ENG.	63895 51800	310.81 120.00	1180						9.76 32.0	802725 1050000	1962
ROBERTS	41 13.8 121 8.2	ERTH	157-002	BIG VALLEY MUTUAL WATER CO		259.1	1268.89	213.4 5.19	4163.0 700 17	MODOC	TRIB PIT RIVER	11	39N 7E	MD
			S.I. ENG.	6784 5500	60.09 23.20	640						1.53 5.0	15290 20000	1905
ROBIDART	38 08.2 121 02.8	ERTH	575-	[REDACTED]			64.01	109.8 6.10	210 360 20	SAN JOAQUIN	TRI PADDY CREEK	1	3N 8E	MD
			S.I. ENG.	154 125	1.011 .39							1.10 3.6		X
ROCK CREEK	38 56.8 121 5.4	MULA	97-043	PAC GAS AND ELECTRIC CO		39.7	397.16	329.2 10.06	1303 1080 33	PLACER	ROCK CREEK	28	13N 8E	MD
			S.I. ENG.	678 550	6.22 2.40	98						0.92 3.0	3290 4303	1916
ROCK CREEK	38 56.3 120 43.7	ERTH	465-	MRS BARBARA KESSLER		1.3	1009.81	82.3 10.67	3313 270 35	EL DORADO	ROCK CREEK	34	13N 11E	MD
			S.I. ENG.	42 34	1.399 0.54	3						1.99 6.5	8925 11674	1932
ROCK CREEK	39 59.2 121 16.9	GRAV	93-007	PAC GAS AND ELECTRIC CO		32.4	676.66	167.7 36.58	2220 550 120	PLUMAS	N FK FEATHER R	35	25N 6E	MD
			S.I. ENG.	5748 4660	4403. 1700	80						12.81 42.0	116204 152000	1950
RODDEN LAKE	37 49.1 120 45.8	ERTH	62-003	OAKDALE IRRIGATION DISTRICT		17.9	75.53	97.6 12.20	247.8 320 40	STANISLAUS	LESNINI CREEK	28	1S 11E	MD
			S.I. ENG.	469 380	4.23 1.63	44						6.59 21.6	8146 10655	1916
ROLLINS	39 8.2 120 57.2	ERRK	61-021	NEVADA IRRIGATION DIST		333.9	666.75	384.1 73.77	2187.5 1260 242	NEVADA	BEAR RIVER	22	15N 9E	MD
			S.I. ENG.	81411 66000	269.37 104.00	825						5.03 16.5	1785872 2336000	1965

NAME OF DAM		DAM NO	NAME OF OWNER				COUNTY			STREAM			LOCATION			
													SEC	T	R	B-M
LOCATION		TYPE	UNIT	STORAGE CAPACITY	DRAINAGE AREA	RESERVOIR AREA	CREST ELEV	CREST LENGTH	HEIGHT	TOTAL FRBD	OPER FRBD	CREST WIDTH	VOLUME OF DAM	YEAR COMP		
LAT	LNG															
ROSS	38 7.0 120 30.9	ERRK	99-003 S.I. ENG.	PAC GAS AND ELECTRIC CO 105 85	3.42 1.32	5.7 14	609.60 2000.0	82.3 270	13.72 45	FRENCH GULCH CR 1.53 5.0	1.0 3	14	3N 13E MD 6995 9150	1895		
ROSS NO 1	40 38.5 122 18.8	ERTH	1222- S.I. ENG.	[REDACTED] 875 709	2.36 0.91	15.0 37	192.03 630	225.6 740	9.15 30	TRIB STILLWATER CR 1.38 4.5	3.7 12	10	32N 4W MD 38225 50000	1957		
ROSS NO 2	40 38.4 122 18.4	ERTH	1222-002 S.I. ENG.	[REDACTED] 300 243	0.777 0.30	9.0 22	192.03 630	231.7 760	8.84 29	TRIB STILLWATER CR 1.53 5.0	3.7 12	10	32N 4W MD 34402 45000	1957		
ROSSMOOR NO 1	33 37.1 117 43.8	ERTH	799- S.I. ENG.	LAGUNA HILLS SANITATION INC 53 43	0.596 0.23	1.3 3	97.54 320	93.0 305	10.98 36	TRIB SAN DIEGO CR 1.07 3.5	4.6 15	29	6S 8W SB 16819 22000	1964		
ROUND LAKE	38 45.1 120 0.3	GRAV	1-030 S.I. ENG.	STATE DEPT FISH AND GAME 370 300	3.89 1.50	16.6 41	2499.36 8200	13.5 44	2.75 9	UPPER TRUCKEE R 0.28 0.9	0.7 2	4	10N 18E MD 102 134	1955		
ROUND MOUNTAIN	39 12.7 123 13.7	ERTH	1382- S.I. ENG.	[REDACTED] 360 292	3.48 1.34	6.9 17	217.33 713	144.8 475	13.11 43	TRIB YORK CREEK 2.44 8.0	3.7 12	30	16N 12W MD 26757 35000	1964		
ROUND VALLEY	40 31.0 120 39.7	ERRK	228- S.I. ENG.	[REDACTED] 6784 5500	25.91 10	170.0 420	1615.44 5300	67.1 220	13.72 45	ROUND VALLEY CREEK 1.71 5.6	4.3 14	30	31N 12E MD 1892			
ROUND VALLEY	40 4.4 121 27.1	ERTH	97-009 S.I. ENG.	PAC GAS AND ELECTRIC CO 1585 1285	5.63 2.17	36.5 90	1675.80 5498	158.5 520	9.76 32	N FK FEATHER R 1.59 5.2	1.9 6	30	26N 5E MD 21345 27920	1877		
RDWENA	34 6.6 118 16.2	ERTH	6-018 S.I. ENG.	CITY OF LOS ANGELES 118 96	0.0 0.0	2.5 6	139.30 457	594.4 1950	8.84 29	TRIB BALLONA CREEK 0.61 2.0	4.3 14	5	1S 13W SB 36696 48000	1911		
RUBICON	38 59.3 120 13.3	GRAV	1009-009 S.I. ENG.	SACRAMENTO MUN UTILITY DISTRICT 1789 1450	68.49 26.44	43.8 108	1996.75 6551.0	193.6 635	10.98 36	RUBICON RIVER 1.83 6.0	1.3 4	9	13N 16E MD 5199 6800	1963		
RUBIO DIV DEBRIS	34 10.8 118 7.0	ERTH	32-021 S.I. ENG.	LOS ANGELES COUNTY FCD 44 36	4.43 1.71	1.3 3	495.00 1624	237.8 780	19.51 64	RUBIO CREEK 4.88 16.0	6.1 20	3	1N 12W SB 106992 139950	1944		
RUCKER LAKE	39 21.4 120 39.4	ERRK	97-044 S.I. ENG.	PAC GAS AND ELECTRIC CO 765 620	3.63 1.40	28.0 69	1676.25 5499.5	233.2 765	6.10 20	RUCKER CREEK 1.22 4.0	1.6 5	8	17N 12E MD 1717 2246	1871		
RUNKLE	34 14.6 118 43.8	ERTH	86-003 S.I. ENG.	VENTURA COUNTY FC DISTRICT 123 100	4.82 1.86	2.9 7	366.07 1201	76.2 250	12.50 41	RUNKLE CANYON 2.50 8.2	4.6 15	23	2N 18W SB 25611 33500	1949		
RUSH CR MEADOWS	37 45.1 119 10.8	CORA	104-034 S.I. ENG.	SOUTHERN CALIF EDISON CO 6130 4970	39.89 15.40	71.3 176	2869.09 9413.0	141.2 463	15.24 50	RUSH CREEK 0.92 3.0	0.7 2	23	2S 25E MD 2353 3078	1925		
RUSSIAN RIV NO 1	38 29.0 123 0.6	FLBT	1026- S.I. ENG.	RUSSIAN R REC AND PK DIST 389 315	3497. 1350	17.5 43	4.88 16	111.3 365	3.05 10	RUSSIAN RIVER 0.71 2.3	0.49 1.6	6	7N 10W MD 1963			
RUTHERFORD LAKE	37 35.9 119 22.1	GRAV	1-036 S.I. ENG.	STATE DEPT OF FISH AND GAME 244 198	1.036 0.40	11.4 28	2989.39 9807.7	70.2 230	3.05 10	W FK GRANITE CR 0.31 1.0	1.0 3	8	4S 24E MD 294 385	1955		
RYE	39 50.3 122 31.3	ERTH	265-002 S.I. ENG.	REHSE BROS 102 83	1.425 0.55	0.3 0.55	289.56 950	106.7 350	11.28 37	KENDRICK CR 1.53 5.0	3.7 12	22	23N 6W MD 17824 23315	1959		
RYE GRASS SWALE	41 21.9 120 38.9	ERTH	150- S.I. ENG.	[REDACTED] 654 530	36.27 14	48.6 120	1356.97 4452	137.2 450	6.10 20	TRIB CANYON CREEK 2.02 6.6	2.5 8	25	41N 11E MD 6047 7910	1923		
S X	41 30.7 120 44.8	ERTH	112- S.I. ENG.	[REDACTED] 5212 4225	31.09 12	133.6 330	1402.08 4600	198.2 650	13.72 45	TRIB PIT RIVER 2.57 8.4	3.7 12	6	42N 11E MD 1917			
SABRINA	37 12.7 118 36.7	ROCK	104-032 S.I. ENG.	SOUTHERN CALIF EDISON CO 9066 7350	39.11 15.1	75.3 186	2770.33 9089	274.4 900	21.34 70	MID FK BISHOP CR 1.77 5.8	3.1 10	31	8S 31E MD 35949 47023	1908		
SADDLEBAG	37 57.9 119 16.3	ROCK	104-039 S.I. ENG.	SOUTHERN CALIF EDISON CO 13739 11138	11.66 4.50	131.6 325	3076.50 10093.5	179.9 590	10.06 33	LEEVINING CREEK 1.10 3.6	2.5 8	6	1N 25E MD 12503 16354	1921		
SALINGER	38 29.8 122 43.8	ERTH	1420- S.I. ENG.	DR HALTER' BYCK 72 58	0.907 0.35	1.7 4	99.06 325	82.3 270	14.03 46	TRIB MARK WEST CR 1.53 5.0	3.7 12	34	8N 8W MD 11467 15000	1952		

NAME OF DAM		DAM NO		NAME OF OWNER				COUNTY			STREAM			LOCATION			
LOCATION		TYPE	UNIT	STORAGE CAPACITY	DRAINAGE AREA	RESERVOIR AREA	CREST ELEV	CREST LENGTH	HEIGHT	TOTAL FRBD	OPER FRBD	CREST WIDTH	SEC T R B-M	VOLUME OF DAM	YEAR COMP		
LAT	LNG																
SALT SPRINGS	38 29.9 120 12.9	ROCK	97-066 S.I. ENG.	PAC GAS AND ELECTRIC CO 171950 139400	437.72 169.00	374.4 925	1207.01 3960	396.3 1300	96.02 315	N FK MOKELUMNE R	3.97 13.0	0.30 1.0	4.6 15	2293500 3000000	33 8N 16E MD 1931		
SALT SPRINGS VY	38 1.6 120 45.6	ERTH	496- S.I. ENG.	ROCK CREEK WATER DISTRICT 13445 10900	51.88 20.03	372.4 920	328.73 1078.5	655.4 2150	14.33 47	CALAVERAS ROCK CREEK	1.53 5.0		3.1 10	113670 148685	16 2N 11E MD 1882		
SAN ANDREAS	37 34.8 122 24.7	ERTH	10-010 S.I. ENG.	CITY COUNTY SAN FRANCISCO 22820 18500	11.40 4.4	222.6 550	138.99 456.0	221.6 727	32.62 107	SAN MATEO SAN ANDREAS CREEK	3.05 10.0		6.1 20	412830 540000	16 4S 5W MD 1870		
SAN ANTONIO	35 47.9 120 53.0	ERTH	1008-002 S.I. ENG.	MONTEREY COUNTY FCWCD 429258 348000	841.75 325.0	2314.9 5720	244.15 801.0	436.8 1433	61.27 201	MONTEREY SAN ANTONIO RIVER	6.71 22.0		9.2 30	3210900 4200000	34 24S 10E MD 1965		
SAN CLEMENTE	36 26.1 121 42.4	VARA	642- S.I. ENG.	CALIF-AMERICAN WATER CO 2657 2154	401.46 155.00	21.5 53	194.16 637	91.5 300	25.91 85	MONTEREY CARMEL RIVER	3.66 12.0	0.0 0.0	2.2 7	5405 7070	24 17S 2E MD 1921		
SAN DIEGO RES	38 1.8 120 23.3	ERTH	1069- S.I. ENG.	YOSEMITE JUNIOR COLLEGE DIST 49 40	0.156 0.06	2.1 5	692.88 2273.2	47.3 155	11.89 39	TUOLUMNE TRIB MORMON CREEK	1.22 4.0		3.7 12	4368 5713	13 2N 14E MD 1860		
SAN DIEGUITO	33 2.4 117 11.8	MULA	1075- S.I. ENG.	SANTA FE ID AND SAN DIEGUITO WD 1395 1131	4.15 1.6	30.4 75	76.20 250	198.2 650	15.55 51	SAN DIEGO TRIB ESCONDIDO CR	0.31 1.0				16 13S 3W SB 1918		
SAN DIMAS	34 9.3 117 46.3	GRAV	32-010 S.I. ENG.	LOS ANGELES COUNTY FCD 1264 1025	41.19 15.9	6.5 16	448.06 1470	91.5 300	36.58 120	LOS ANGELES SAN DIMAS CREEK	2.44 8.0		3.4 11	31563 41286	24 1N 9W SB 1922		
SAN FELIPE RANCH	37 17.3 121 41.0	ERTH	1621- S.I. ENG.	WILLIAM R HEWLETT ET AL 79 64	0.803 0.31	1.7 4	366.98 1204.0	125.0 410	14.94 49	SANTA CLARA TRIB SAN FELIPE CR	1.83 6.0		4.6 15	16054 21000	31 7S 3E MD 1959		
SAN GABRIEL NO 1	34 12.4 117 51.5	ERRK	32-019 S.I. ENG.	LOS ANGELES COUNTY FCD 55031 44614	530.96 205	226.7 560	451.41 1481	463.3 1520	97.54 320	LOS ANGELES SAN GABRIEL RIVER	8.54 28.0		12.2 40	8103700 10600000	6 1N 9W SB 1938		
SAN JOAQUIN RES	33 37.2 117 50.5	ERTH	1029- S.I. ENG.	IRVINE RANCH WATER DIST 3745 3036	0.907 0.35	20.3 50	145.09 476	266.1 873	68.28 224	ORANGE TRIB BONITA CREEK	1.68 5.5		9.2 30	1460959 1911000	29 6S 9W SB 1966		
SAN LORENZO CR	37 41.4 122 3.2	ERTH	1020-003 S.I. ENG.	ALAMEDA COUNTY FC AND WC DISTRICT 469 380	51.55 19.90	9.8 24	74.68 245	117.4 385	19.82 65	ALAMEDA SAN LORENZO CR	4.58 15.0		10.4 34	88682 116000	11 3S 2W MD 1964		
SAN MARCOS	33 6.5 117 12.5	VARA	848- S.I. ENG.	CITIZENS DEVELOPMENT CORP 592 480	75.12 29	21.9 54	153.62 504	88.4 290	15.85 52	SAN DIEGO SAN MARCOS	3.05 10.0		1.3 4	1201 1571	29 12S 3W SB 1946		
SAN MARCOS	35 40.5 120 48.8	ERTH	745- S.I. ENG.	H E AND B W BLYTHE 401 325	20.47 7.90	11.8 29	317.00 1040.0	153.1 502	12.81 42	SAN LUIS OBISPO SAN MARCOS CR	3.05 10.0		5.2 17	30580 40000	17 26S 11E MD 1964		
SAN MARCOS	33 6.9 116 10.0	ERTH	854- S.I. ENG.	SAN MARCOS CO WATER DIST 395 320	1.140 0.44	5.7 14	255.12 837	122.0 400	25.91 85	SAN DIEGO TRIB SAN MARCOS CR	3.05 10.0		4.6 15	100746 131780	23 12S 3W SB 1958		
SAN PABLO	37 56.6 122 15.6	HYDF	31-006 S.I. ENG.	EAST BAY M U DISTRICT 53279 43193	83.27 32.15	345.7 854	100.59 330	381.0 1250	51.82 170	CONTRA COSTA SAN PABLO CREEK	4.58 15.0		15.3 50	1681900 2200000	12 1N 4W MD 1920		
SAN PABLO CLRWELL	37 54.2 122 17.1	ERTH	31-029 S.I. ENG.	EAST BAY M U DISTRICT 21 17	0.0 0.0	0.5 1	73.16 240	191.2 627	12.81 42	CONTRA COSTA CERRITO CREEK	0.61 2.0		5.5 18	32491 42500	27 1N 4W MD 1922		
SAN VICENTE	32 54.7 116 55.5	GRAV	8-009 S.I. ENG.	CITY OF SAN DIEGO 111299 90230	191.92 74.1	24281.4 6	201.93 662.5	286.6 940	61.88 203	SAN DIEGO SAN VICENTE CREEK	3.81 12.5		6.1 20	3126230 309000	31 14S 1E SB 1943		
SAND CANYON	33 38.9 117 47.7	ERTH	1029-002 S.I. ENG.	IRVINE RANCH WATER DIST 1184 960	17.51 6.76	20.7 51	61.57 202	262.5 861	17.68 58	ORANGE SAND CANYON	1.68 5.5		3.1 10	103045 134787	14 6S 9W SB 1941		
SAND CREEK	36 39.7 119 13.6	ERTH	1691- S.I. ENG.	COUNTY OF TULARE 1295 1050	68.12 26.3	22.3 55	201.17 660.0	284.4 933	18.29 60	FRESNO SAND CREEK	2.14 7.0		4.9 16	118192 154600	35 14S 25E MD N.S.		
SAND PLANT	38 19.1 120 55.4	ERTH	485- S.I. ENG.	INTL PIPE AND CERAMIC CORP 511 414	0.324 0.125	21.9 54	100.59 330	975.4 3200	9.15 30	AMADOR S FK MERCHANT CR	1.22 4.0		4.6 15	152900 200000	6 5N 10E MD 1962		
SANTA FELICIA	34 27.7 118 45.1	ERTH	1005- S.I. ENG.	UNITED WATER CONSERVATION DIST 123350 100000	1092. 421.4	501.9 1240	328.58 1078	388.7 1275	60.96 200	VENTURA PIRU CREEK	6.10 20.0		9.2 30	2828650 3700000	3 4N 18W SB 1955		

NAME OF DAM		DAM NO	NAME OF OWNER			COUNTY			STREAM			LOCATION			
												SEC	T	R	B-M
LOCATION		TYPE	UNIT	STORAGE CAPACITY	DRAINAGE AREA	RESERVOIR AREA	CREST ELEV	CREST LENGTH	HEIGHT	TOTAL PRBD	OPER PRBD	CREST WIDTH	VOLUME OF DAM	YEAR COMP	
LAT	LNG														
SANTA MONICA DEBRIS 34 25.3 119 31.5		2010- ERTH	S.I. ENG.	SANTA BARBARA COUNTY FCWCD 97 79	9.85 3.80	2.1 5	124.06 407	SANTA BARBARA 142.4 467	31.09 102	SANTA MONICA CREEK 4.88 16.0		8.0 26	17 4N 25W 164215 214800	SB U.C.	
SANTA ROSA CR RES 38 27.5 122 39.0		1002-005 ERTH	S.I. ENG.	SONOMA COUNTY WATER AGENCY 4379 3550	1.425 0.55	62.4 154	96.47 316.5	SONOMA 594.4 1950	11.28 37	TRIB SANTA ROSA CR 2.90 9.5		4.6 15	17 7N 7W 454037 593900	MD 1963	
SANTA YNEZ CANYON 34 4.4 118 34.0		6-047 ERTH	S.I. ENG.	CITY OF LOS ANGELES 439 356	0.570 0.22	3.7 9	220.98 725	LOS ANGELES 138.7 455	47.25 155	TRIB SANTA YNEZ CN 1.53 5.0		7.7 25	21 15 16W 476283 623000	SB 1968	
SANTIAGO CREEK 33 47.1 117 43.4		75- ERTH	S.I. ENG.	SERRANO ID & IRVINE RANCH WAT DIST 30837 25000	162.66 62.8	263.1 650	246.89 810	ORANGE 434.4 1425	41.46 136	SANTIAGO CREEK 6.10 20.0		4.88 16.0	33 45 8W 603190 789000	SB 1933	
SARDINE LAKE 37 51.5 119 11.8		6-036 ROCK	S.I. ENG.	CITY OF LOS ANGELES 475 385	4.25 1.64	7.7 19	3016.00 9895	MONO 18.3 60	2.75 9	WALKER CREEK 0.77 2.5		1.3 4	15 15 25E 83000	MD X	
SAVAGE 32 36.6 116 55.6		8-004 GRAV	S.I. ENG.	CITY OF SAN DIEGO 69478 56326	255.38 98.6	458.2 1132	149.97 492	SAN DIEGO 228.6 750	44.20 145	OTAY RIVER 2.29 7.5		0.46 1.5	18 185 1E 63453 83000	SB 1919	
SAWMILL LAKE 39 26.7 120 36.0		61-010 ROCK	S.I. ENG.	NEVADA IRRIGATION DIST 3750 3040	48.18 18.6	46.2 114	1787.66 5865	NEVADA 117.1 384	15.24 50	CANYON CREEK 1.53 5.0		0.61 2.0	11 18N 12E 8601 11250	MD 1910	
SAWPIT 34 10.5 117 59.2		32-012 CORR	S.I. ENG.	LOS ANGELES COUNTY FCD 356 289	8.47 3.27	3.7 9	419.10 1375	LOS ANGELES 160.7 527	44.81 147	SAWPIT CR 4.58 15.0		2.5 8	13 1N 11W 42995 56239	SB 1927	
SAWTELLE PR BREAK 34 4.5 118 26.7		6-021 ERTH	S.I. ENG.	CITY OF LOS ANGELES 133 108	0.855 0.33	2.9 7	131.07 430	LOS ANGELES 122.0 400	10.37 34	TRIB BALLONA CREEK 1.22 4.0		3.1 10	22 1S 15W 22255 29110	SB 1924	
SCHADLER 41 56.5 120 4.3		1122- ERTH	S.I. ENG.	SCHADLER RANCH INC 253 205	3.37 1.3	6.1 15	1615.44 5300	MODOC 182.9 600	11.89 39	EIGHT MILE CR 1.83 6.0		4.3 14	18 47N 17E 32873 43000	MD 1967	
SCHMIDELL LAKE 38 55.8 120 12.3		1-029 GRAV	S.I. ENG.	STATE DEPT FISH AND GAME 227 184	1.891 0.73	15.4 38	2401.83 7880	EL DORADO 11.0 36	2.44 8	TRIB RUBICON RIVER 0.16 0.5		0.7 2	33 13N 16E 28 36	MD 1955	
SCHNEIDER 38 27.9 121 6.2		458- ERTH	S.I. ENG.	██████████ 155 126	0.855 0.33	8.5 21	64.01 210	SACRAMENTO 138.7 455	6.71 22	TRIB ARKANSAS CR 1.32 4.3		4.9 16	9 7N 8E 7798 10200	MD 1941	
SCHUBIN 38 45.8 120 55.4		2460- ERTH	S.I. ENG.	██████████ 278 225	1.192 0.46	5.7 14	396.24 1300	EL DORADO 129.6 425	16.77 55	TRIB WEBBER CREEK 1.53 5.0		3.7 12	36 11N 9E 43576 57000	MD 1952	
SCHWINDT		2383- ERTH	S.I. ENG.	██████████				MENDOCINO 11.28 37		TRIB BURNS CREEK			10 23N 15W U.C.	MD	
SCOTIA LOG POND 40 28.6 124 6.4		205- ERTH	S.I. ENG.	THE PACIFIC LUMBER CO 259 210		12.2 30	41.15 135	HUMBOLDT 1127.8 3700	7.32 24	TRIB EEL RIVER 0.86 2.8		4.3 14	7 1N 1E 1910	HB	
SCOTT 39 24.4 122 57.5		97-101 GRAV	S.I. ENG.	PAC GAS AND ELECTRIC CO 115609 93724	744.89 287.6	810.6 2003	610.12 2001.7	LAKE 248.5 815	42.07 138	EEL RIVER 6.10 20.0		3.05 10.0	14 18N 10W 82259 107599	MD 1921	
SCOTT LAKE 38 45.8 119 57.8		511- ERTH	S.I. ENG.	██████████ 740 600	2.80 1.00	12.2 30	2444.20 8019	ALPINE 118.9 390	10.67 35	TRIB W FK CARSON R 2.11 6.9		5.5 18	2 10N 18E 9174 12000	MD 1926	
SCOTTS CANYON 38 17.8 122 21.7		417- ERTH	S.I. ENG.	ALEXANDER CATTLE CO INC 72 58	0.389 0.15	1.3 3	132.59 435.0	NAPA 97.6 320	16.77 55	TRIB CARNEROS CR 1.53 5.0		6.1 20	12 5N 5W 20106 26300	MD 1948	
SCOTTS FLAT 39 16.4 120 55.7		61-018 ERTH	S.I. ENG.	NEVADA IRRIGATION DIST 60441 49000	51.81 20.00	291.4 720	940.31 3085.0	NEVADA 289.6 950	53.34 175	DEER CREEK 3.05 10.0		6.1 20	11 16N 9E 852417 1115000	MD 1948	
SCOUT LAKE 39 24.9 123 16.9		389- ERTH	S.I. ENG.	BOY SCOUTS OAKLAND AREA 1406 1140	2.39 0.92	28.4 70	585.22 1920	MENDOCINO 91.5 300	19.21 63	TRIB BERRY CR 1.53 5.0		7.4 24	15 18N 13W 51583 67473	MD 1964	
SEARSVILLE 37 24.0 122 14.2		614- GRAV	S.I. ENG.	BOARD OF TRUSTEES STANFORD UNIV 1174 952	38.34 14.8	36.5 90	104.03 341.3	SAN MATEO 79.3 260	20.73 68	CORTE MADERA CREEK 1.35 4.4		0.49 1.6	18 6S 3W 12232 16000	MD 1890	
SELVAGE NO 2 37 2.9 121 37.4		625- ERTH	S.I. ENG.	LUCKY HEREFORD RANCH 30 24	0.285 0.11	0.9 2	121.92 400.0	SANTA CLARA 134.2 440	12.81 42	TRIB LLAGAS CREEK 1.83 6.0		4.9 16	22 10S 3E 20896 27333	MD 1948	

NAME OF DAM		DAM NO	NAME OF OWNER				COUNTY			STREAM			LOCATION		
													SEC	T	R
LOCATION		TYPE	UNIT	STORAGE CAPACITY	DRAINAGE AREA	RESERVOIR AREA	CREST ELEV	CREST LENGTH	HEIGHT	TOTAL FRBD	OPER FRBD	CREST WIDTH	VOLUME OF DAM	YEAR COMP	
LAT	LNG														
SEMPERVIRENS	37 11.4 122 12.4	ERTH	1-023 S.I. ENG.	STATE DEPT OF PARKS AND REC 96 78	0.933 0.36	1.3 3	375.82 1233.0	79.3 260	15.85 52	SANTA CRUZ	SEMPERVIRENS CREEK	2.44 8.0	3.7 12	32 85 3W MD 35604 46572 1951	
SENECA	37 45.3 122 9.4	ERTH	31-026 S.I. ENG.	EAST BAY M U DISTRICT 113 92	0.0 0.0	2.1 5	92.05 302	463.3 1520	12.20 40	ALAMEDA	ARROYO VIEJO	1.22 4.0	4.9 16	14 2S 3W MD 1086 1420 1950	
SENIOR CANYON	34 28.3 119 11.6	ERTH	1761- S.I. ENG.	SENIOR CANYON MUTUAL WATER CO 96 78	0.122 0.047	2.1 5	395.03 1296	295.7 970	23.17 76	VENTURA	SAN ANTONIO CR	0.92 3.0	6.1 20	33 5N 22W SB 42812 56000 1964	
SEQUOIA LAKE	36 44.1 118 59.6	ERRK	693- S.I. ENG.	Y M C A INC 1690 1370	10.37 4.00		1552.35 5093	68.6 225	15.55 51	FRESNO	MILL FLAT CREEK	3.05 10.0	10.4 34	1 14S 27E MD 9174 12000 1888	
SEWER S POND 3	38 53.3 121 6.3	ERTH	1048- S.I. ENG.	CITY OF AUBURN 49 40	0.026 0.01	2.1 5	266.83 875.4	426.8 1400	14.64 48	PLACER	TRIB AUBURN RAVINE	0.92 3.0	4.6 15	17 12N 8E MD 30580 40000 1964	
SHAFFER		ERTH	3469- S.I. ENG.	██████████ 137 111	4.41 1.7	4.5 11	457.81 1502	112.8 370	10.06 33	EL DORADO	INDIAN CREEK	2.38 7.8	10.1 33	20 10N 10E MD 21406 28000 N.S.	
SHASTA RIVER	41 32.5 122 22.5	HYDF	60- S.I. ENG.	MONTAGUE WATER CONS DIST 61675 50000	360.02 139.00	748.7 1850	861.98 2828	380.1 1247	29.27 96	SISKIYOU	SHASTA RIVER	7.02 23.0	8.9 29	25 43N 5W MD 535150 700000 1928	
SHAVER LAKE	37 8.7 119 18.1	GRAV	104-018 S.I. ENG.	SOUTHERN CALIF EDISON CO 166872 135283	78.74 30.40	881.1 2177	1637.09 5371	661.2 2169	54.87 180	FRESNO	STEVENSON CREEK	0.31 1.0	1.9 6	13 9S 24E MD 215589 282000 1927	
SHEDD	41 37.7 120 24.2	ERTH	1121- S.I. ENG.	██████████ 123 100	0.596 0.23	5.3 13	1450.85 4760	147.0 482	6.71 22	MODOC	TRIB ND FK PIT R	1.22 4.0	3.4 11	30 44N 14E MD 21406 28000 N.S.	
SHEFFIELD	34 26.7 119 41.5	ERTH	11-002 S.I. ENG.	CITY OF SANTA BARBARA 170 138	0.052 0.02	3.3 8	200.56 658.0	229.3 752	8.54 28	SANTA BARBARA	SYCAMORE CREEK	0.92 3.0	15.3 50	10 4N 27W SB 41849 54740 1925	
SHELLEY	41 44.0 122 24.0	ERTH	1180- S.I. ENG.	TRI CATTLE CO 449 364	11.17 4.31	11.0 27	856.49 2810	518.2 1700	8.23 27	SISKIYOU	WEBB GULCH	1.22 4.0	4.3 14	22 45N 5W MD 60761 79478 1952	
SHENANDOAH LAKE	38 32.0 120 48.8	ERTH	486- S.I. ENG.	HFH, LTD 207 168	8.03 3.10	6.9 17	451.11 1480	155.5 510	10.06 33	AMADOR	PIGEON CREEK	2.26 7.4	1.58 5.2	19 8N 11E MD 11085 14500 1962	
SHUGRU	40 21.1 120 33.7	ERTH	239- S.I. ENG.	██████████ 241 195	1.606 0.62	13.4 33	1280.16 4200	338.4 1110	6.10 20	LASSEN	TRIB SUSAN RIVER	1.22 4.0	3.7 12	19 29N 13E MD X	
SIERRA MADRE	34 10.6 118 2.5	CORA	32-013 S.I. ENG.	LOS ANGELES COUNTY FCD 51 41	6.22 2.40	0.9 2	358.14 1175	61.0 200	19.82 65	LOS ANGELES	LIT SANTA ANITA CR	0.77 2.5	1.3 4	16 1N 11W SB 2898 3791 1928	
SIERRA VISTA	37 8.6 120 16.5	ERTH	681- S.I. ENG.	ROGER JESSUP FARMS 111 90	710.96 274.5		74.50 244.4	106.7 350	3.66 12	MADERA	CHOWCHILLA RIVER	2.84 9.3	0.91 3.0	13 9S 15E MD 2561 3350 X	
SILVA FLAT	40 58.1 120 55.3	ERTH	232- S.I. ENG.	██████████ 4811 3900	40.15 15.5	329.9 815	1645.92 5400	381.0 1250	3.36 11	LASSEN	JUNIPER CREEK	1.22 4.0	2.2 7	23 36N 9E MD 1926	
SILVER LAKE	39 57.5 121 8.1	ERRK	274- S.I. ENG.	SOPER-WHEELER CO 802 650	2.60 1	48.6 120	1828.80 6000	189.0 620	6.41 21	PLUMAS	SILVER CREEK	1.22 4.0	1.9 6	1 24N 7E MD 5455 7136 1906	
SILVER LAKE	38 40.1 120 7.3	ROCK	97-058 S.I. ENG.	PAC GAS AND ELECTRIC CO 14555 11800	36.27 14.00	206.4 510	2197.31 7209	61.0 200	7.32 24	AMADOR	SILVER FORK	3.91 12.8	0.46 1.5	32 10N 17E MD 4461 5835 1876	
SILVER LAKE	34 5.6 118 15.8	ERTH	6-051 S.I. ENG.	CITY OF LOS ANGELES 2492 2020	0.311 0.12	31.2 77	141.13 463	231.7 760	13.11 43	LOS ANGELES	TRIB BALLONA CREEK	2.75 9.0	9.2 30	8 1S 13W SB 382250 500000 N.S.	
SILVR SHOON RANCH	38 26.8 122 35.8	ERTH	2422- S.I. ENG.	██████████ 197 160	0.285 0.11	4.5 11	152.40 500	61.6 202	14.94 49	SONOMA	SANTA ROSA CREEK	1.22 4.0	4.9 16	24 7N 7W MD 16054 21000 1955	
SINALOA LAKE	34 15.4 118 47.5	ERTH	1760- S.I. ENG.	SINALOA LAKE OWNERS ASSN INC 247 200	0.829 0.32	6.1 15	240.80 790	243.9 800	9.15 30	VENTURA	TRIB OAK CANYON	1.53 5.0	3.7 12	17 2N 18W SB 1925	
SLAB CREEK	38 46.4 120 41.8	VARA	1009-011 S.I. ENG.	SACRAMENTO MUN UTILITY DISTRICT 20476 16600	1288. 497.00	100.8 249	569.98 1870.0	246.9 810	71.02 233	EL DORADO	SO FK AMERICAN R	6.10 20.0	2.5 8	25 11N 11E MD 64982 85000 1967	

NAME OF DAM		DAM NO	NAME OF OWNER				COUNTY			STREAM			LOCATION					
LOCATION		TYPE	UNIT	STORAGE CAPACITY	DRAINAGE AREA	RESERVOIR AREA	CREST ELEV	CREST LENGTH	HEIGHT	TOTAL PRBD	OPER PRBD	CREST WIDTH	VOLUME OF DAM	YEAR COMP	SEC	T	R	B-M
LAT	LNG																	
39 37.0	121 2.9	VARA	63-005 S.I. ENG.	OROVILLE 793 643	HYANDOTTE I D 131.06 50.6	6.9 17	1086.92 3566	85.1 279	21.95 72	PLUMAS SLATE CREEK 4.27 14.0		1.3 4	2 20N 2075 2714	8E 1961				MD
38 9.5	122 29.6	ERTH	426- S.I. ENG.	S K HERZOG COMPANY 128 104	2.021 0.78	2.1 5	41.09 134.8	182.9 600	11.89 39	SONOMA TRIB PETALUMA CR 1.74 5.7		4.3 14	35 4N 42930 56154	6W 1949				MD
39 34.9	121 6.9	ERTH	63-006 S.I. ENG.	OROVILLE 80239 65050	HYANDOTTE I D 61.91 23.9	227.5 562	1077.78 3536	640.1 2100	82.61 271	BUTTE LOST CREEK 6.41 21.0	1.52 5.0	9.2 30	20 20N 3999864 5232000	8E 1961				MD
34 8.8	117 12.0	ERTH	87- S.I. ENG.	SAN BERNARDINO CO FC DISTRICT 25 20	2.280 0.88	0.9 2	556.26 1825	74.7 245	20.73 68	SAN BERNARDINO TRIB CITY CREEK 2.44 8.0		4.6 15	28 1N 32873 43000	3W 1957				SB
38 51.5	120 11.3	GRAV	1-028 S.I. ENG.	STATE DEPT FISH AND GAME 75 61	0.648 0.25	3.7 9	2560.32 8400	38.1 125	2.14 7	EL DORADO TRIB S FK SILVER CR 0.31 1.0		0.7 2	26 12N 102 134	16E 1955				MD
40 37.6	120 0.0	ERTH	1236- S.I. ENG.	HOLLAND LIVESTOCK RANCH 1480 1200	358.98 138.6	35.7 88	1405.13 4610	533.4 1750	10.98 36	LASSEN SMOKE CREEK 2.44 8.0	1.22 4.0	3.7 12	24 32N 95868 125400	17E 1949				MD
39 18.7	120 35.5	ERTH	1323- S.I. ENG.	SIERRA YUBA INC 204 165	2.85 1.1	9.4 23	1770.28 5808	123.2 404	8.54 28	PLACER KELLY CREEK 2.75 9.0	1.83 6.0	3.1 10	26 17N 12538 16400	12E 1964				MD
37 57.9	122 16.8	ERTH	31-023 S.I. ENG.	EAST BAY M U DISTRICT 31 25	0.0 0.0	0.9 2	74.47 244.3	314.6 1032	8.54 28	CONTRA COSTA TRIB SAN PABLO CR 0.31 1.0		6.8 22	3 1N 1911 2500	4W 1964				MD
36 54.4	121 36.4	ERTH	636- S.I. ENG.	GRANITE ROCK CO 2446 1983	0.493 0.19	29.2 72	50.30 165	1123.5 3686	10.67 35	SANTA CRUZ TRIB PAJARO RIVER 0.92 3.0		6.1 20	11 12S 294332 385000	3E 1978				MD
38 27.0	121 28.6	ERTH	2002- S.I. ENG.	CENTRAL SANITATION DISTRICT 132 107	4.5 11		5.19 17	884.0 2900	4.27 14	SACRAMENTO TRIB MORRISON CREEK 0.92 3.0		3.7 12	19 7N 91740 120000	5E 1974				MD
38 09.2	122 46.9	ERTH	33-009 S.I. ENG.	MARIN MUNICIPAL WATER DISTRICT 13198 10700	48.44 18.7	125.5 310	104.86 344	213.4 700	37.19 122	MARIN ARROYO SAUSAL 3.66 12.0		9.2 30	31 4N 558085 730000	8W U.C.				MD
37 41.2	122 5.0	ERTH	31-025 S.I. ENG.	EAST BAY M U DISTRICT 192 156	6.74 2.6	2.5 6	68.28 224	576.1 1890	17.68 58	ALAMEDA SAN LORENZO CR 0.80 2.6		4.6 15	9 3S 38989 51000	2W 1956				MD
39 38.8	121 7.1	VARA	63-004 S.I. ENG.	OROVILLE 109 88	HYANDOTTE I D 100.76 38.9	1.3 3	1088.45 3571	69.5 228	18.29 60	PLUMAS S FORK FEATHER R 4.27 14.0		1.0 3	30 21N 2075 2714	8E 1961				MD
40 8.3	122 12.7	ERTH	268- S.I. ENG.	DIAMOND INTERNATIONAL CORP 180 146	0.078 0.03	6.9 17	87.18 286.0	164.6 540	6.10 20	TEHAMA TRIB SACRAMENTO R 2.44 8.0		15.3 50	33 27N 25228 33000	3W 1957				MD
41 4.6	120 37.8	ERTH	1237- S.I. ENG.	██████████ CO 887 719	36.27 14	49.4 122	1645.92 5400	138.7 455	7.32 24	LASSEN ASH CREEK 1.83 6.0		3.1 10	31 38N 10168 13300	12E 1952				MD
40 55.5	120 56.6	ERTH	1246- S.I. ENG.	THREE DOT CATTLE CO 181 147	14.51 5.6	7.3 18	1584.96 5200	283.5 930	8.54 28	LASSEN CANYON CREEK 1.53 5.0		4.0 13	4 35N 13990 18300	15E 1954				MD
38 23.6	119 59.8	GRAV	99-004 S.I. ENG.	PAC GAS AND ELECTRIC CO 5010 4062	113.97 44.00	89.9 222	1957.43 6422	111.6 366	17.07 56	TUOLUMNE HIGHLAND CREEK 0.0 0.0	0.0 0.0	1.0 3	3 6N 5084 6650	18E 1929				MD
41 0.9	120 37.8	ERTH	1249-005 S.I. ENG.	R W AKERS 3852 3123	17.10 6.6	257.0 635	1676.40 5500	137.2 450	5.19 17	LASSEN TRIB ASH CREEK 1.38 4.5		3.1 10	30 37N 1906	12E 1906				MD
37 10.9	119 46.1	ERTH	687-002 S.I. ENG.	YOSEMITE LAKES INC 187 152	7.44 2.87	9.0 22	369.61 1212.6	102.2 335	12.50 41	MADERA LONGHOLLOW CREEK 2.32 7.6		8.6 28	3 9S 16969 22196	20E 1971				MD
39 4.4	122 35.5	ERTH	396- S.I. ENG.	COUNTY OF LAKE 401 325	49.22 19.00	9.4 23	361.80 1187.0	91.5 300	11.28 37	LAKE WOLF CREEK 3.97 13.0	3.05 10.0	3.7 12	11 14N 34402 45000	7W 1968				MD
40 0.8	121 23.0	ERTH	1-073 S.I. ENG.	STATE DEPT FISH AND GAME 93 75	0.648 0.25	6.1 15	1924.51 6314	55.8 183	3.36 11	PLUMAS ROCK CREEK 0.65 2.1		3.7 12	23 25N 19342	5E 1958				X
39 5.9	120 58.2	ERTH	1321- S.I. ENG.	██████████ 74 60	0.622 0.24	2.5 6	658.37 2160	106.7 350	11.89 39	PLACER TRIB CAMPBELL CR 1.22 4.0		4.9 16	4 14N 25300	9E 1958				MD

NAME OF DAM		DAM NO		NAME OF OWNER				COUNTY			STREAM			LOCATION				
LOCATION		TYPE	UNIT	STORAGE CAPACITY	DRAINAGE AREA	RESERVOIR AREA	CREST ELEV	CREST LENGTH	HEIGHT	TOTAL FRBD	OPER FRBD	CREST WIDTH	SEC	T	R	B-M		
LAT	LNG												VOLUME OF DAM	YEAR COMP				
SQUIRES	33 9.1 117 15.6	ERTH	1023-S.I. ENG.	CARLSBAD MUN WATER DISTRICT	740 600	0.052 0.02	5.7 14	155.45 510	SAN DIEGO	243.9 800	50.30 165	1.53 5.0	6.1 20	12	125	4W	SB 1963	
ST HELENA LOWER	38 30.4 122 29.4	ERTH	16-002 S.I. ENG.	CITY OF ST HELENA	257 208	0.363 0.14	4.9 12	127.20 417.3	NAPA	261.0 856	15.24 50	1.38 4.5	0.61 2.0	3.1 10	35	8N	6W 1878	MD 22935 30000
ST HELENA UPPER	38 30.7 122 30.0	ERTH	16-S.I. ENG.	CITY OF ST HELENA	49 40	5.96 2.30	1.3 3	188.98 620.0	NAPA	42.7 140	15.24 50	0.92 3.0	3.7 12	26	8N	6W 1900	MD 9686 12670	
STANDARD MILL POND	41 48.0 124 12.6	ERTH	190-S.I. ENG.	STANDARD PLYWOOD CORPORATION				33.26 109.1	DEL NORTE		2.75 9			8	16N	1W	HB U.C.	
STANFORD HEIGHTS	37 44.5 122 27.1	ERTH	10-013 S.I. ENG.	CITY COUNTY SAN FRANCISCO	51 41	0.0 0.0	0.9 2	188.68 619	SAN FRANCISCO	451.2 1480	9.45 31	0.25 0.8	3.1 10	19	2S	5W	MD 1928	
STANISLAUS FB	38 8.8 120 21.2	ERTH	97-083 S.I. ENG.	PAC GAS AND ELECTRIC CO	395 320	0.259 0.10	6.5 16	779.87 2558.6	TUOLUMNE	304.8 1000	18.29 60	1.07 3.5	3.1 10	5	3N	15E	MD 83541 109275	
STEVENS CREEK	37 17.9 122 4.6	ERTH	72-007 S.I. ENG.	SANTA CLARA VALLEY WATER DISTRICT	4934 4000	45.33 17.5	38.5 95	166.12 545.0	SANTA CLARA	329.2 1080	36.58 120	2.44 8.0	6.1 20	27	7S	2W	MD 295097 386000	
STINSON WEIR	36 27.6 119 59.5	FLBT	696-S.I. ENG.	STINSON CANAL AND IRRIG CO	62 50	4947. 1910		63.28 207.6	FRESNO	78.1 256	4.27 14			11	17S	18E	MD 352 460	
STOCKTON CREEK	37 29.9 119 57.5	ERTH	672-S.I. ENG.	MARIPOSA PUBLIC UTILITY DISTRICT	617 500	13.91 5.37	8.1 20	702.57 2305.0	MARIPOSA	100.6 330	28.96 95	3.85 12.6	2.87 9.4	6.1 20	14	5S	18E	MD 61160 80000
STONE CANYON	34 6.4 118 27.1	ERTH	6-025 S.I. ENG.	CITY OF LOS ANGELES	12791 10370	3.53 1.36	56.7 140	266.70 875	LOS ANGELES	350.6 1150	56.39 185	3.60 11.8	9.2 30	9	1S	15W	SB 2558324 3346402	
STONY CR GRAVEL	39 42.7 122 0.4	ERTH	2005-S.I. ENG.	GLENN-COLUSA IRRIGATION DISTRICT	123 100	1984. 766	9.4 23	44.20 145	GLENN	122.0 400	3.05 10		4.9 16	5	21N	1W	MD 5351 7000	
STONY RIDGE LAKE	38 58.9 120 8.4	GRAV	1-032 S.I. ENG.	STATE DEPT FISH AND GAME	389 315	9.07 3.50	23.1 57	2438.40 8000	EL DORADO	25.7 84	1.83 6		1.0 3	7	13N	17E	MD 140 183	
STRAZA	38 50.2 120 58.6	ERTH	3462-S.I. ENG.	██████████	228 185	19.07 7.36	5.3 13	292.61 960	EL DORADO	111.3 365	18.90 62	3.66 12.0	6.1 20	4	11N	9E	MD 32109 42000	
SULPHUR CREEK	33 33.0 117 42.4	ERTH	1039-S.I. ENG.	MDULTON-NIGUEL WATER DISTRICT	469 380	12.18 4.70	14.6 36	61.57 202	ORANGE	147.9 485	12.81 42	2.75 9.0	7.7 25	22	7S	8W	SB 114675 150000	
SUMMIT	37 54.3 122 16.2	ERTH	31-012 S.I. ENG.	EAST BAY M U DISTRICT	144 117	0.078 0.03	2.9 7	249.82 819.6	ALAMEDA	205.8 675	18.60 61	1.01 3.3	9.2 30	23	1N	4W	MD 41966 54893	
SUMMIT RES	38 9.2 122 13.5	ERTH	14-007 S.I. ENG.	CITY OF VALLEJO	273 221		2.9 7	132.90 436	SOLANO	274.4 900	37.19 122	0.46 1.5	6.1 20	32	4N	3W	MD 204121 267000	
SUNFLOWER	40 4.5 122 35.0	ERTH	1261-S.I. ENG.	██████████	518 420	10.11 3.90	8.5 21	303.28 995	TEHAMA	219.5 720	15.24 50	1.83 6.0	3.1 10	30	26N	6W	MD 60472 79100	
SUNRISE	39 31.0 120 0.4	ERTH	1290-S.I. ENG.	NEVADA FISH AND GAME DEPT	231 187	0.622 0.24	6.1 15	1531.47 5024.5	SIERRA	339.3 1113	13.42 44	1.25 4.1	3.1 10	18	19N	18E	MD 47170 61700	
SUNSET N BASIN	37 45.1 122 29.0	ERTH	10-023 S.I. ENG.	CITY COUNTY SAN FRANCISCO	339 275		4.9 12	117.96 387.0	SAN FRANCISCO	701.1 2300	22.56 74	0.61 2.0	3.4 11	24	2S	6W	MD 244640 320000	
SUNSET S BASIN	37 45.0 122 29.0	ERTH	10-025 S.I. ENG.	CITY COUNTY SAN FRANCISCO	331 268		4.9 12	117.96 387	SAN FRANCISCO	298.8 980	10.37 34	0.61 2.0	4.6 15	23	2S	6W	MD 4147 5425	
SUTHERLAND	33 7.1 116 47.2	MULA	8-010 S.I. ENG.	CITY OF SAN DIEGO	35771 29000	139.87 54.00	222.6 550	630.94 2070	SAN DIEGO	310.9 1020	48.16 158	3.97 13.0	0.7 2	21	12S	2E	SB 39372 51500	
SUTRO RESERVOIR	37 45.1 122 27.2	ERTH	10-024 S.I. ENG.	CITY COUNTY SAN FRANCISCO	118 96		2.5 6	152.71 501.0	SAN FRANCISCO	259.1 850	16.77 55	0.46 1.5	3.1 10	18	2S	5W	MD 150224 196500	

NAME OF DAM		DAM NO		NAME OF OWNER			COUNTY			STREAM			LOCATION					
LOCATION		TYPE	UNIT	STORAGE CAPACITY	DRAINAGE AREA	RESERVOIR AREA	CREST ELEV	CREST LENGTH	HEIGHT	TOTAL FRBD	OPER FRBD	CREST WIDTH	VOLUME OF DAM	SEC	T	R	B-M	
LAT	LNG													YEAR COMP				
SUTTENFIELD	38 21.3 122 30.7	ERTH	1-018 S.I. ENG.	SONOMA STATE HOSPITAL 740 600	0.311 0.12	9.8 24	88.70 291	294.2 965	23.17 76	SONOMA CREEK 1.83 6.0	3.1 10	22	6N	6W	MD	182856 239184	1938	
SWAN	39 8.1 121 8.0	ERTH	1301- S.I. ENG.	LAKEWOOD ASSOCIATION 678 550	12.13 4.68	13.8 34	477.02 1565	157.0 515	17.99 59	NEVADA DRY CREEK 4.58 15.0	15.3 50	19	15N	8E	MD	37843 49500	1967	
SWANZY LAKE	38 4.6 122 13.5	ERTH	14-005 S.I. ENG.	CITY OF VALLEJO 132 107	0.259 0.10	1.7 4	80.78 265	114.3 375	26.22 86	TRIB CARQUINEZ STR 1.13 3.7	4.6 15	29	3N	3W	MD	64524 84400	1931	
SWEETWATER MAIN	32 41.5 117 00.4	GRAV	2020- S.I. ENG.	SOUTH BAY IRRIGATION DISTRICT 34154 27689	471.39 182		75.60 248	213.4 700	32.92 108	SAN DIEGO SWEETWATER RIVER 2.75 9.0	4.0 13	17	17S	1W	SB	41109 53773	1888	
SHORINGER	41 10.8 120 5.8	ERTH	1257- S.I. ENG.	NORTHFORK RANCH CO 4996 4050	13.21 5.10	117.8 291	1767.84 5800	321.6 1055	10.67 35	LASSEN TRIB SILVER CREEK 1.22 4.0	4.6 15	12	38N	16E	MD	29815 39000	1961	
SYCAMORE	33 57.2 117 20.6	ERTH	1003-005 S.I. ENG.	RIVERSIDE COUNTY FCWCD 1419 1150	39.37 15.2	23.9 59	308.77 1013	189.0 620	19.21 63	RIVERSIDE SYCAMORE CANYON 3.05 10.0	4.9 16	31	2S	4W	SB	72627 95000	1956	
SYCAMORE CANYON	34 15.3 118 47.8	ERTH	86-006 S.I. ENG.	VENTURA COUNTY FLOOD CONTROL DIST 1098 890	178.72 69	34.4 85	246.89 810	463.3 1520	12.20 40	VENTURA SYCAMORE CANYON 3.97 13.0	6.1 20	17	2N	18W	SB	114675 150000	N.S.	
SYPHON CANYON	33 42.6 117 43.9	ERTH	793-009 S.I. ENG.	THE IRVINE COMPANY 617 500	0.752 0.29	11.0 27	117.35 385	257.0 843	17.99 59	ORANGE TRIB NEWPORT BAY 2.14 7.0	3.1 10	29	5S	8W	SB	110852 145000	1949	
TAMARAC LAKE	38 36.8 119 53.9	ERRK	513-005 S.I. ENG.	ALPINE LAND AND RES CO 493 400	1.295 0.50		2438.40 8000	50.3 165	6.41 21	ALPINE TRIB PLEASANT VY CR 1.22 4.0	3.1 10	21	9N	19E	MD		1905	
TANNER	38 13.9 120 22.6	ERTH	1490- S.I. ENG.	LAKE MONT PINES HOMEOWNERS ASSN 153 124	6.53 2.52	4.9 12	1162.09 3812.6	102.2 335	10.67 35	CALAVERAS COWELL CREEK 1.53 5.0	5.8 19	1	4N	14E	MD	9296 12160	1959	
TAYLOR CR NO 1	41 13.5 121 11.4	ERTH	114- S.I. ENG.	[REDACTED] 1850 1500	109.30 42.2	31.2 77	1280.16 4200	304.8 1000	10.37 34	MODOC TAYLOR CREEK 1.83 6.0	4.6 15	8	39N	7E	MD	22935 30000	1952	
TAYLOR LAKE	40 9.2 120 42.9	ERTH	288- S.I. ENG.	[REDACTED] 469 380	0.933 0.36	14.6 36	2133.60 7000	51.9 170	4.27 14	PLUMAS TRIB INDIAN CREEK 0.92 3.0	6.1 20	35	27N	11E	MD	631 825	1929	
TAYLOR NO 2	34 19.6 119 18.3	ERTH	763-003 S.I. ENG.	SHELL OIL COMPANY INC 543 440	0.259 0.1	4.9 12	137.16 450	161.6 530	32.01 105	VENTURA TRIB VENTURA RIVER 1.29 4.2	4.6 15	20	3N	23W	SB	150921 197411	1954	
TEJON STORAGE 1	35 2.1 118 44.7	ERTH	734- S.I. ENG.	TEJON RANCH COMPANY 863 700	3.37 1.3	21.9 54	268.53 881	176.8 580	9.76 32	KERN TRIB EL PASO CREEK 1.99 6.5	3.7 12	31	11N	18W	SB	35549 46500	1946	
TEJON STORAGE 2	35 1.4 118 43.1	ERTH	734-002 S.I. ENG.	TEJON RANCH COMPANY 1061 860	2.60 1.00	16.2 40	493.78 1620	335.3 1100	20.43 67	KERN TRIB TEJON CREEK 1.53 5.0	6.1 20	20	11N	17W	SB	89141 116600	1956	
TERMINAL	35 10.2 120 32.0	ERTH	1055-002 S.I. ENG.	SAN LUIS OBISPO CO FCWCD 1041 844	1.632 0.63	15.0 37	102.11 335.0	167.7 550	16.16 53	SAN LUIS OBISPO TRIB ARROYO GRANDE 1.83 6.0	7.4 24	1	32S	13E	MD	168572 220500	1969	
THERMALITO AB	39 27.0 121 38.0	ERTH	1-055 S.I. ENG.	STATE DEPT OF WATER RESOURCES 70926 57500	34.45 13.3	1841.4 4550	43.29 142.0	12802. 42000	11.59 38	BUTTE TRIB FEATHER R 2.23 7.3	9.2 30	18	19N	3E	MD	3851551 5038000	1967	
THERMALITO DIV	39 33.1 121 32.6	GRAV	1-049 S.I. ENG.	STATE DEPT OF WATER RESOURCES 16529 13400	9428. 3640	133.6 330	71.02 233	365.8 1200	39.02 128	BUTTE FEATHER RIVER 8.54 28.0	1.83 6.0	7.4 24	5	19N	4E	MD	89829 117500	1967
THERMALITO FB	39 31.6 121 36.0	ERTH	1-054 S.I. ENG.	STATE DEPT OF WATER RESOURCES 14062 11400	9.33 3.6	242.9 600	70.41 231	4846.4 15900	22.86 75	BUTTE TRIB COTTONWOOD CR 1.83 6.0	9.2 30	10	19N	3E	MD	1207910 1580000	1967	
THING VALLEY	32 47.2 116 23.0	ERTH	856- S.I. ENG.	MARSTON CATTLE CO 121 98	26.94 10.40	2.9 7	1383.80 4540	207.3 680	13.72 45	SAN DIEGO LA POSTA CR 3.05 10.0	4.9 16	8	16S	6E	SB	35779 46800	1961	
THOMAS BRILES	41 46.1 120 21.2	ERTH	171- S.I. ENG.	[REDACTED] 258 209	3.89 1.5		1615.44 5300	105.2 345	7.02 23	MODOC TRIB GOOSE LAKE 1.35 4.4	3.4 11	4	45N	14E	MD	3614 4727	1910	
THOMPSON	33 21.3 118 26.6	ERTH	104-027 S.I. ENG.	SOUTHERN CALIF EDISON CO 1246 1010	22.28 8.6	21.9 54	206.35 677	135.7 445	34.75 114	LOS ANGELES MIDDLE CANYON 3.66 12.0	4.6 15	33	9S	15W	SB	103207 135000	1925	

NAME OF DAM		DAM NO	NAME OF OWNER				COUNTY			STREAM			LOCATION				
LOCATION		TYPE	UNIT	STORAGE CAPACITY	DRAINAGE AREA	RESERVOIR AREA	CREST ELEV	CREST LENGTH	HEIGHT	TOTAL PRBD	OPER PRBD	CREST WIDTH	VOLUME OF DAM	SEC	T	R	B-M
LAT	LNG																
THOMPSON	38 19.7 122 8.3	2411- ERTH	S.I. ENG.	H [REDACTED] 28 23	0.130 0.05	0.9 2	91.44 300	131.7 432	11.28 37	SUISUN CREEK 1.53 5.0	4.3 14	36 22000	6N 16819 3W 1958	MD			
THOMPSON CREEK	34 8.4 117 42.6	32-015 ERTH	S.I. ENG.	LOS ANGELES COUNTY FCD 729 591	10.37 4.00	139.7 345	502.32 1648	457.2 1500	20.12 66	THOMPSON CREEK 4.27 14.0	4.6 15	27 150554 196931	1N 8W 1928	SB			
THREE J RANCH	37 43.2 121 56.8	590- ERTH	S.I. ENG.	LABORERS PEN TRUST FUND FOR N CAL 69 56	0.648 0.25	1.3 3	170.39 559	126.8 416	17.07 56	RANCH GULLY 1.22 4.0	4.3 14	35 42047 55000	2S 14W 1955	MD			
TIGER CR AFTERBAY	38 26.0 120 30.2	97-105 VARA	S.I. ENG.	PAC GAS AND ELECTRIC CO 4885 3960	932.41 360.00	42.5 105	713.24 2340	137.2 450	32.01 105	N FK MOKELUMNE R 6.10 20.0	2.44 8.0	2.5 8	23 9174 12000	7N 13E 1931	MD		
TIGER CR REG	38 28.6 120 27.1	97-104 SLBT	S.I. ENG.	PAC GAS AND ELECTRIC CO 666 540	23.32 9.00	5.7 14	1093.02 3586	143.3 470	30.48 100	TIGER CREEK 0.22 0.7	1.9 6	8 10321 13500	7N 14E 1931	MD			
TIGER CREEK FB	38 26.7 120 28.6	97-126 ERTH	S.I. ENG.	PAC GAS AND ELECTRIC CO 44 36		0.9 2	1084.79 3559	274.4 900	10.06 33	TIGER CREEK 0.74 2.4	4.6 15	18 1835 2400	7N 14E 1931	MD			
TIMBERHILL LAKE	38 21.6 122 13.4	419- ERTH	S.I. ENG.	[REDACTED] 419 340	1.321 0.51	6.5 16	304.80 1000	175.3 575	20.12 66	TRIB MILLIKEN CR 1.59 5.2	6.1 20	17 55197 72200	6N 3W 1960	MD			
TINEMAHA	37 3.5 118 13.5	6-026 ERTH	S.I. ENG.	CITY OF LOS ANGELES 20236 16405	4960. 1915	849.1 2098	1183.24 3882	1767.9 5800	9.76 32	OWENS RIVER 2.90 9.5	13.2 43	25 379116 495900	10S 34E 1928	MD			
TIOGA LAKE	37 55.6 119 15.0	104-040 ROCK	S.I. ENG.	SOUTHERN CALIF EDISON CO 1710 1386	8.42 3.25	32.8 81	2943.46 9657	8.3 27	8.23 27	LEEVENING CREEK 1.22 4.0	2.5 8	19 2427 3175	1N 25E 1928	MD			
TOP CAT	39 56.2 122 13.0	1260- ERTH	S.I. ENG.	TOP CAT INC 636 516	2.39 0.92	27.6 68	90.23 296	253.0 830	7.93 26	TRIB BRANNIN CREEK 1.22 4.0	4.3 14	5 38225 50000	23N 3W 1976	MD			
TORSON	41 23.5 120 49.2	153- ERTH	S.I. ENG.	[REDACTED] 1406 1140	46.11 17.80	37.3 92	1478.28 4850	96.1 315	16.77 55	TOMS CR 1.53 5.0	5.2 17	16 16819 22000	41N 10E 1898	MD			
TOWIBALYLA	38 37.5 122 39.6	424- ERTH	S.I. ENG.	[REDACTED] 352 285	0.415 0.16	6.1 15	73.46 241	160.1 525	15.55 51	TRIB FRANZ CREEK 1.22 4.0	6.8 22	17 56420 73800	9N 7W 1962	MD			
TRAMPAS CANYON	33 29.9 117 35.2	1795-006 ERTH	S.I. ENG.	OWENS-ILLINOIS INC 7031 5700	2.36 0.91	38.9 96	182.88 600.0	396.3 1300	55.78 183	TRAMPAS CANYON 1.53 5.0	6.1 20	2 1452550 1900000	8S 7W U.C.	SB			
TREATMENT PONDS	40 26.4 122 15.5	3223- ERTH	S.I. ENG.	SIMPSON PAPER COMPANY 555 450		13.4 33	139.60 458	1828.8 6000	4.88 16	TRIB ANDERSON CREEK 0.77 2.5	3.7 12	24 68805 90000	30N 4W 1975	MD			
TRUETT	40 29.2 121 53.8	2221- ERTH	S.I. ENG.	[REDACTED] 270 219	2.85 1.10	0.5 1.06	1066.80 3500	173.8 570	9.45 31	ASH CREEK 1.38 4.5	6.1 20	5 15290 20000	30N 1E 1958	MD			
TULE LAKE	41 5.0 120 22.0	1249-004 ERTH	S.I. ENG.	[REDACTED] 48723 39500		212.39 82	1072.5 2650	335.3 1100	4.88 16	CEDAR CR 2.14 7.0	3.7 12	33 7645 10000	38N 14E 1904	MD			
TULLOCH	37 52.5 120 36.2	62-006 GRAV	S.I. ENG.	DAKDALE S SAN JOAQUIN ID 84371 68400	2515. 971.00	510.0 1260	156.98 515	567.0 1860	62.49 205	STANISLAUS RIVER 10.37 34.0	1.22 4.0	3.7 12	1 172012 225000	1S 12E 1958	MD		
TUOLUMNE LOG POND	37 57.5 120 14.6	558- GRAV	S.I. ENG.	WESTSIDE AND CHERRY VALLEY RAILWAY 148 120	25.91 10.0	6.5 16	792.48 2600.0	137.2 450	6.71 22	TURN BACK CREEK 4.06 13.3	0.46 1.5	0.7 2	8 7869 10293	1N 16E 1912	MD		
TURLOCK LAKE	37 36.7 120 35.6	68-003 HYDF	S.I. ENG.	TURLOCK IRRIGATION DISTRICT 56248 45600	26.94 10.4	1319.3 3260	74.35 243.9	59.8 196	10.98 36	TRIB TUOLUMNE R 2.05 6.7	1.01 3.3	6.1 20	1 70869 92700	4S 12E 1915	MD		
TURNER	33 13.4 117 4.8	1074- ERTH	S.I. ENG.	VALLEY CENTER MUN WATER DIST 2467 2000	26.94 10.4	18.7 46	330.71 1085	213.4 700	33.84 111	MOOSA CANYON 4.27 14.0	2.74 9.0	7.7 25	15 340967 446000	11S 2W 1971	SB		
TWAIN HARTE	38 1.7 120 14.6	551- MULA	S.I. ENG.	TWAIN HARTE IMPR ASSN INC 159 129	2.70 1.04	4.9 12	1066.80 3500	99.1 325	10.98 36	TRIB SULLIVAN CR 0.31 1.0	2.5 8	17 915 1197	2N 16E 1928	MD			
TWIN LAKES	38 36.4 119 55.9	97-069 ERRK	S.I. ENG.	PAC GAS AND ELECTRIC CO 1604 1300	2.072 0.80	46.2 114	2490.68 8171.5	384.1 1260	6.71 22	TRIB NFK MOKFLUMNE R 1.53 5.0	0.61 2.0	10.1 33	25 12949 16938	9N 18E 1901	MD		

NAME OF DAM		DAM NO	NAME OF OWNER				COUNTY			STREAM			LOCATION				
LOCATION		TYPE	UNIT	STORAGE CAPACITY	DRAINAGE AREA	RESERVOIR AREA	CREST ELEV	CREST LENGTH	HEIGHT	TOTAL FRBD	OPER FRBD	CREST WIDTH	SEC	T	R	B-M	
LAT	LNG												VOLUME OF DAM	YEAR COMP			
U S - HERTZ INC 40 2.6 120 10.0		ERTH	1235- S.I. ENG.	52 42	10.37 4.0	1.3 3	1364.59 4477.0	146.4 480	16.77 55	LASSEN DOWNING CREEK			3	25N 16E	MD	35931 47000	1947
UNION 38 25.8 119 59.8		ROCK	99-005 S.I. ENG.	2467 2000	38.86 15.00	79.8 197	2088.19 6851	348.1 1142	10.37 34	ALPINE N FK STANISLAUS R			28	7N 18E	MD	5065 6625	1902
UNION VALLEY 38 52.0 120 26.3		ERTH	1009-003 S.I. ENG.	334278 271000	217.57 84.00	1157.5 2860	1488.34 4883.0	548.7 1800	138.1 453	EL DORADO SILVER CREEK			19	12N 14E	MD	7645000 10000000	1963
UNIV MOUND N BN 37 43.6 122 24.7		ERTH	10-015 S.I. ENG.	224 182		4.1 10	52.89 173.5	738.3 2422	5.19 17	SAN FRANCISCO SAN FRANCISCO			28	2S 5W	MD	1885	
UNIV MOUND S BN 37 43.4 122 24.7		ERTH	10-022 S.I. ENG.	308 250		4.5 11	52.89 173.5	350.6 1150	18.60 61	SAN FRANCISCO SAN FRANCISCO			28	2S 5W	MD	129965 170000	1937
UPPER BLUE LAKE 38 37.7 119 56.4		ERRK	97-070 S.I. ENG.	9251 7500	7.00 2.70	143.3 354	2478.33 8131	240.8 790	9.45 31	ALPINE BLUE CREEK			18	9N 19E	MD	16495 21576	1901
UPPER BOHN 38 44.0 122 26.2		ERTH	3410- S.I. ENG.	3407 2762	2.60 1.00	98.4 243	339.86 1115	282.0 925	8.23 27	NAPA TRIB PUTAH CR			8	10N 5W	MD	71098 93000	1965
UPPER EDWARDS 37 49.9 122 14.1		ERTH	591- S.I. ENG.	37 30	1.088 0.42	1.3 3	84.74 278.0	91.5 300	11.59 38	ALAMEDA CEMETERY CREEK			19	1S 3W	MD	12614 16500	1912
UPPER FEELEY LAKE 39 24.0 120 38.2		ERRK	97-045 S.I. ENG.	962 780	1.813 0.70	21.9 54	2132.39 6996	56.7 186	7.02 23	NEVADA TRIB FALL CREEK			28	18N 12E	MD	684 895	1870
UPPER FRANKLIN 34 7.2 118 24.6		ERTH	6-027 S.I. ENG.	146 118	1.373 0.53	3.3 8	262.13 860	79.3 260	15.24 50	LOS ANGELES FRANKLIN CANYON			1	1S 15W	SB	26628 34830	1915
UPPER GORGE PP 37 32.7 118 35.2		GRAV	6-042 S.I. ENG.	32 26	1184. 457.00	0.9 2	1826.37 5992	11.3 37	13.42 44	MONO OWENS RIVER			5	5S 31E	MD	2807 3672	1953
UPPER HOLLYWOOD 34 7.5 118 20.1		ERTH	6-029 S.I. ENG.	242 196	0.959 0.37	3.3 8	232.57 763	112.2 368	26.52 87	LOS ANGELES WEID CANYON			34	1N 14W	SB	118803 155400	1933
UPPER HOWELL 37 11.4 122 0.9		ERTH	622-003 S.I. ENG.	300 243	0.337 0.13	5.3 13	430.38 1412.0	195.1 640	10.98 36	SANTA CLARA RUNDELL CREEK			31	8S 1W	MD	24051 31460	1878
UPPER KINNEY LAKE 38 33.5 119 49.6		ERTH	513-006 S.I. ENG.	405 328	0.726 0.28		2682.24 8800	44.2 145	7.93 26	ALPINE TRIB SILVER CREEK			7	8N 20E	MD		X
UPPER MONARCH L 36 27.2 118 33.9		GRAV	104-020 S.I. ENG.	387 314	1.140 0.44	6.9 17	3242.47 10638.0	80.2 263	6.71 22	TULARE EAST FORK KANEAH R			13	17S 31E	MD	1905	
UPPER OSD 33 39.5 117 37.9		ERTH	2013- S.I. ENG.	4564 3700	2.93 1.13	46.6 115	293.22 962	243.9 800	43.29 142	ORANGE OSD CREEK			8	6S 7W	SB	847830 1109000	1979
UPPER OTAY 32 38.9 116 55.8		CORA	8-008 S.I. ENG.	3485 2825	32.64 12.60	56.3 139	169.17 555	86.3 283	23.47 77	SAN DIEGO PROCTOR VALLEY CR			36	17S 1W	SB	2523 3300	1901
UPPER PASTURE 41 25.6 120 27.8		ERTH	161-002 S.I. ENG.	308 250	12.96 5	20.3 50	1341.12 4400	335.3 1100	4.58 15	MODOC YANKEE JIM SLOUGH			3	41N 13E	MD		X
UPPER PEAK LAKE 39 18.0 120 26.0		ERRK	97-047 S.I. ENG.	1982 1607	1.710 0.66	34.4 85	2058.01 6752.0	88.4 290	11.28 37	PLACER TRIB S FK YUBA R			32	17N 14E	MD	5027 6575	1850
UPPER ROCK LAKE 39 26.0 120 37.0		ERRK	97-048 S.I. ENG.	1255 207	0.493 0.19	8.1 20	2129.03 6985.0	70.2 230	6.10 20	NEVADA TRIB S FK YUBA R			15	18N 12E	MD	358 468	1855
UPPER S FERNANDO 34 18.2 118 29.5		HYDF	6-028 S.I. ENG.	2280 1848	1.373 0.53	31.6 78	371.56 1219	530.4 1740	25.00 82	LOS ANGELES SAN FERNANDO CREEK			31	3N 15W	SB	437523 572300	1921
UPPER STONE CANYON 34 7.1 118 27.3		ERTH	6-044 S.I. ENG.	524 425	1.710 0.66	5.7 14	284.99 935	225.6 740	33.53 110	LOS ANGELES STONE CANYON			35	1N 15W	SB	253049 331000	1954

NAME OF DAM		DAM NO	NAME OF OWNER				COUNTY			STREAM			LOCATION	
													SEC	T R B-M
LOCATION		TYPE	UNIT	STORAGE CAPACITY	DRAINAGE AREA	RESERVOIR AREA	CREST ELEV	CREST LENGTH	HEIGHT	TOTAL FRBD	OPER FRBD	CREST WIDTH	VOLUME OF DAM	YEAR COMP
LAT	LNG													
UPPER-SUNSET LAKE 38 36.3 119 52.7		ERTH	513-007 S.I. ENG.	ALPINE LAND AND RES CO			2458.83 8067	ALPINE		U PLEASANT VY CR			27	9N 19E MD
				247 200	0.648 0.25				21.4 70	6.71 22	1.22 4.0	3.7 12		
UPPER TWIN LAKE 38 9.2 119 21.0		ERRK	531- S.I. ENG.	PLYMOUTH L AND S CO ET AL			2164.08 7100	MONO		ROBINSON CREEK			5	3N 24E MD
				1850 1500	77.45 29.90	121.5 300			48.8 160	4.27 14	1.68 5.5	4.6 15		
UPPER 4 S 33 0.0 117 6.2		CORA	842- S.I. ENG.	[REDACTED]			163.38 536	SAN DIEGO		LA JOLLA VALLEY			32	13S 2W SB
				78 63	4.93 1.9	4.1 10			75.0 246	8.54 28	0.61 2.0	1.3 4		
USIBELLI NO 2 38 36.2 122 23.2		ERTH	2413-002 S.I. ENG.	USIBELLI COAL MINE INC			194.62 638.5	NAPA		TRIB MAXWELL CREEK			26	9N 5W MD
				1110 900	18.65 7.20	39.7 98			1097.3 3600	7.93 26	1.68 5.5	4.3 14		
UTICA 38 26.4 120 0.2		GRAV	99-006 S.I. ENG.	PAC GAS AND ELECTRIC CO			2078.74 6820	ALPINE		N FK STANISLAUS R			21	7N 18E MD
				2960 2400	38.86 15.00	101.2 250			18.0 59	16.46 54	1.47 4.8	2.5 8		
UVAS 37 4.0 121 41.4		ERRK	1006-002 S.I. ENG.	S SANTA CLARA VALLEY WCD			152.40 500.0	SANTA CLARA		UVAS CREEK			18	10S 3E MD
				12335 10000	82.89 32.00	113.4 280			335.3 1100	35.97 118	3.81 12.5	6.8 22		
VAIL 33 29.7 116 58.6		VARA	2028- S.I. ENG.	RANCHO CALIF WATER DISTRICT			450.80 1479	RIVERSIDE		TEMECULA CREEK			10	85 1W SB
				62908 51000	792.03 305.8	436.3 1078			240.2 788	46.33 152	2.75 9.0	1.3 4		
VAN ARSDALE 39 23.2 123 6.9		GRAV	97-102 S.I. ENG.	PAC GAS AND ELECTRIC CO			463.00 1519.0	MENDOCINO		SOUTH EEL RIVER			30	18N 11W MD
				863 700	893.56 345	66.0 163			157.0 515	29.27 96	8.39 27.5	6.25 20.5		
VAN-VLECK 38 27.8 121 3.8		ERTH	456- S.I. ENG.	[REDACTED]			62.18 204.0	SACRAMENTO		TRIB ARKANSAS CR			14	7N 8E MD
				1708 1385	24.90 9.61	66.0 163			1112.6 3650	7.93 26	1.22 4.0	3.7 12		
VASONA PERCOL 37 14.8 121 57.8		ERTH	72-006 S.I. ENG.	SANTA CLARA VALLEY WATER DISTRICT			92.97 305.0	SANTA CLARA		LOS GATOS CREEK			10	85 1W MD
				814 660	115.52 44.6	18.3 45			298.8 980	9.76 32	3.05 10.0	6.1 20		
VEEH 33 37.5 117 44.0		ERTH	796- S.I. ENG.	LAKE HILLS COMMUNITY CHURCH			87.48 287	ORANGE		TRIB NEWPORT BAY			29	6S 8W SB
				271 220	5.44 2.1	7.3 18			127.2 417	11.28 37	1.41 4.6	3.1 10		
VEERKAMP 38 45.5 120 53.2		ERTH	1465- S.I. ENG.	[REDACTED]			495.61 1626.0	EL DORADO		TRIB WEBBER CREEK			32	11N 10E MD
				68 55	0.156 .06	4.5 11			125.0 410	7.02 23	1.44 4.7	3.1 10		
VERMILION VALLEY 37 22.2 118 59.0		ERTH	104-023 S.I. ENG.	SOUTHERN CALIF EDISON CO			2331.88 7650.5	FRESNO		MONO CREEK			25	6S 27E MD
				154187 125000	235.44 90.9	764.9 1890			1290.6 4234	50.91 167	2.44 8.0	6.1 20		
VESSEY 36 53.7 121 28.0		ERTH	654- S.I. ENG.	[REDACTED]			76.20 250.0	SAN BENITO		TRIB TEQUISQUITA SL			18	12S 5E MD
				318 258	3.58 1.38	12.2 30			153.1 502	6.10 20	1.71 5.6	4.6 15		
VETERANS HOME 38 23.5 122 22.6		ERTH	1-014 S.I. ENG.	STATE DEPT OF VETERANS AFFAIRS			110.95 364	NAPA		TRIB NAPA RIVER			2	6N 5W MD
				48 39	0.726 0.28	0.9 2			97.6 320	14.33 47	1.07 3.5	2.5 8		
VICINI 38 0.3 122 4.2		ERTH	487- S.I. ENG.	[REDACTED]			184.10 604	AMADOR		TRIB WILLOW CREEK			13	7N 9E MD
				191 155	1.425 0.55	9.8 24			509.1 1670	5.80 19	1.22 4.0	4.6 15		
VILLA PARK 33 48.9 117 45.9		ERTH	1012- S.I. ENG.	ORANGE COUNTY FLOOD CONTROL DISTRICT			178.10 584.3	ORANGE		SANTIAGO CR			24	4S 9W SB
				19243 15600	216.01 83.4	194.3 480			36.3 119	35.97 118	5.58 18.3	6.1 20		
VINEYARD SUBDIVSN 38 44.6 122 55.4		ERTH	3422- S.I. ENG.	THE VINEYARD CLUB INC			132.14 433.5	SONOMA		TRIB GILL CREEK			1	10N 10W MD
				302 245	0.208 0.08	10.2 25			506.0 1660	7.93 26	1.07 3.5	4.6 15		
VIRGINIA RANCH 39 19.4 121 18.7		ERTH	1021- S.I. ENG.	BROWNS VALLEY IRR DISTRICT			364.85 1197	YUBA		DRY CREEK			21	17N 6E MD
				70309 57000	186.49 72	394.6 975			823.0 2700	46.33 152	4.27 14.0	7.7 25		
VOLO MINING CO 38 42.6 120 52.4		ERTH	1468- S.I. ENG.	[REDACTED]			445.01 1460	EL DORADO		INDIAN CREEK			21	10N 10E MD
				183 148	4.85 1.87	5.7 14			102.2 335	10.67 35	2.69 8.8	9.2 30		
VONSEN 38 10.9 122 41.1		ERTH	430- S.I. ENG.	[REDACTED]			53.34 175	MARIN		TRIB SAN ANTONIO CR			19	4N 7W MD
				88 70	0.518 0.2	3.7 9			122.6 402	10.67 35	1.53 5.0	3.1 10		
WALKER LAKE 37 52.6 119 9.5		ERTH	6-035 S.I. ENG.	CITY OF LOS ANGELES			2419.96 7939.5	MONO		WALKER CREEK			7	1S 26E MD
				666 540	16.06 6.20	35.3 87			3.4 11	3.05 10	1.29 4.2	3.1 10		

NAME OF DAM		DAM NO	NAME OF OWNER			COUNTY			STREAM			LOCATION				
LOCATION		TYPE	UNIT	STORAGE CAPACITY	DRAINAGE AREA	RESERVOIR AREA	CREST ELEV	CREST LENGTH	HEIGHT	TOTAL FRBD	OPER FRBD	CREST WIDTH	SEC	T	R	B-M
LAT	LNG															
WALNUT CANYON 33 50.4 117 45.1		1037- ERTH	S.I. ENG.	CITY OF ANAHEIM 3488 2828	0.855 0.33	19.1 47	258.17 847	283.5 930	57.00 187	3.05 10.0		9.2 30	7	4S	8W	SB 1968
WALNUT CR CLRWELL 37 54.9 122 5.0		31-019 ERTH	S.I. ENG.	EAST BAY M U DISTRICT 31 25	0.0 0.0	0.9 2	115.22 378	271.3 890	31.09 102	0.55 1.8		6.8 22	21	1N	2W	MD 1967
WARD CREEK 37 40.0 122 4.0		1020- ERTH	S.I. ENG.	ALAMEDA COUNTY FC AND WC DISTRICT 160 130	4.93 1.90	2.9 7	77.73 255	58.0 190	21.65 71	3.21 10.5		6.8 22	15	3S	2W	MD 1963
WARD LAKE 40 24.4 120 26.0		227-002 ERTH	S.I. ENG.	[REDACTED] 432 350	5.19 2	24.3 60	1268.89 4163	243.9 800	7.02 23	1.35 4.4		16.8 55	5	29N	14E	MD 1889
WARREN HOLLISTER 38 40.9 120 59.4		53-004 ERTH	S.I. ENG.	EL DORADO IRRIGATION DIST 592 480	5.19 2.00	19.1 47	384.81 1262.5	548.7 1800	8.84 29	2.38 7.8	1.37 4.5	4.6 15	33	10N	9E	MD 1951
WASTE WATER PONDS 36 36.4 121 38.1		647- ERTH	S.I. ENG.	AMSTAR CORPORATION 1517 1230		67.2 166	16.16 53	3755.2 12320	4.27 14	0.92 3.0		3.7 12	21	15S	3E	MD 1897
WASTE WATER STOR 39 04.7 120 56.4		2022- ERTH	S.I. ENG.	CITY OF COLFAX 262 212	0.399 0.154	2.9 7	644.66 2115.0	117.4 385	22.86 75	1.22 4.0		3.7 12	11	14N	9E	MD N.S.
WEBBER 38 43.0 120 41.4		53- MULA	S.I. ENG.	EL DORADO IRRIGATION DIST 1573 1275	25.91 10.00	18.3 45	693.42 2275	106.7 350	27.13 89	1.22 4.0	0.0 0.0	1.0 3	18	10N	12E	MD 1924
WEST POINT REG 38 24.6 120 22.8		1024-002 ERTH	S.I. ENG.	CALAVERAS CO WATER DISTRICT 62 50	0.777 0.30	2.1 5	912.27 2993	167.7 550	10.37 34	1.38 4.5		3.7 12	35	7N	13E	MD 1965
WEST VALLEY 41 13.3 120 24.6		78- ERRK	S.I. ENG.	SOUTH FORK IRRIG DISTRICT 28370 23000	349.14 134.8	425.0 1050	1456.64 4779	93.0 305	19.82 65	3.45 11.3		6.1 20	18	39N	14E	MD 1936
WESTLAKE RES 34 7.9 118 50.1		1073- ERTH	S.I. ENG.	LAS VIRGENES MUNICIPAL WATER DIST 11965 9700	2.34 0.9	63.2 156	321.87 1056	426.8 1400	48.16 158	2.44 8.0		7.7 25	35	1N	19W	SB 1972
WESTWOOD MILL PD 40 17.7 120 59.5		1250- ERTH	S.I. ENG.	[REDACTED] 814 660	103.61 40	45.4 112	1546.56 5074.0	1310.7 4300	3.66 12	1.53 5.0	0.30 1.0	4.3 14	8	28N	9E	MD 1914
WET MEADOWS 38 36.4 119 52.0		513-008 ERTH	S.I. ENG.	ALPINE LAND AND RES CO 555 450	1.943 0.75	13.4 33	2514.00 8248	152.4 500	8.54 28	1.53 5.0		4.6 15	27	9N	19E	MD X
WEYMOUTH MEM RES 34 6.8 117 46.8		35-011 RECT	S.I. ENG.	METROPOLITAN WATER DIST 186 151	0.0 0.0	3.3 8	329.19 1080	731.6 2400	5.49 18	1.53 5.0		0.4 1	1	1S	9W	SB 1966
WHALE ROCK 35 26.9 120 53.1		1-040 ERTH	S.I. ENG.	STATE DEPT OF WATER RESOURCES 49340 40000	53.88 20.80	240.4 594	71.02 233.0	259.1 850	58.83 193	5.19 17.0		9.2 30	34	28S	10E	MD 1960
WHITE 41 22.5 120 46.8		151- ERTH	S.I. ENG.	PACIFIC AGRI LANDS INC 358 290	3.53 1.36	22.3 55	1670.86 5481.8	122.0 400	4.88 16	0.86 2.8		3.1 10	23	41N	10E	MD 1918
WHITE HEAD 38 35.5 122 27.9		413-003 ERTH	S.I. ENG.	[REDACTED] 101 82	0.726 0.28	2.1 5	549.41 1802.5	71.7 235	9.76 32	1.38 4.5		2.8 9	31	9N	5W	MD 1948
WHITE PINES 38 16.1 120 20.6		1024-004 ERTH	S.I. ENG.	CALAVERAS COUNTY WATER DISTRICT 323 262	30.57 11.80	10.6 26	1183.63 3883.3	198.2 650	10.67 35	3.45 11.3		6.1 20	20	5N	15E	MD 1970
WHITE ROCK LAKE 39 25.0 120 23.5		97-049 ERRK	S.I. ENG.	PAC GAS AND ELECTRIC CO 713 578	2.83 1.09	37.3 92	2362.97 7752.5	86.9 285	4.27 14	1.22 4.0		1.6 5	22	18N	14E	MD 1850
WHITTIER RES NO 4 33 59.8 118 2.6		18-002 ERTH	S.I. ENG.	CITY OF WHITTIER 39 32	0.208 0.08		141.43 464	58.0 190	16.77 55	0.61 2.0		18.3 60	16	2S	11W	SB 1931
WIDE CANYON 33 56.2 117 23.6		1003-008 ERTH	S.I. ENG.	RIVERSIDE COUNTY FCWD 1264 1025	83.66 32.3	22.7 56	475.49 1560	678.2 2225	25.61 84	3.97 13.0		6.1 20	6	3S	6E	SB 1968
WIGGINS NO 2 34 10.8 117 19.8		87-004 ERTH	S.I. ENG.	SAN BERNARDINO CO FC DISTRICT 180 146	0.389 0.15	4.1 10	467.57 1534	484.7 1590	5.80 19	2.63 8.6		3.7 12	8	1N	4W	SB 1957

NAME OF DAM		DAM NO	NAME OF OWNER			COUNTY			STREAM			LOCATION						
LOCATION		TYPE	UNIT	STORAGE CAPACITY	DRAINAGE AREA	RESERVOIR AREA	CREST ELEV	CREST LENGTH	HEIGHT	TOTAL FRBD	OPER FRBD	CREST WIDTH	VOLUME OF DAM	YEAR COMP	SEC	T	R	B-M
LAT	LNG																	
WILLIAMS	37 7.3 121 54.4	622-004	SAN JOSE WATER WORKS	197	14.77		372.78	26.6	21.04	0.31		3.1	30	9S	1E	MD		
		GRAV	S.I. ENG.	160	5.70		1223	87	69	1.0		10	1785	2335	1895			
WILLIAMS VALLEY	39 50.3 123 11.0	1381-	LOUISIANA-PACIFIC CORPORATION	247	3.63	6.1	467.26	74.1	14.33	2.44		6.1	22	23N	12W	MD		
		ERTH	S.I. ENG.	200	1.40	15	1533	243	47	8.0		20	13493	17650	1965			
WILLIAMSON NO 1	38 45.3 120 56.2	464-	[REDACTED]	185	3.17	8.1	426.48	73.2	12.81	1.53		3.7	35	11N	9E	MD		
		ERTH	S.I. ENG.	150	1.22	20	1399.2	240	42	5.0		12	19112	25000	1926			
WILLOW HILL	38 38.7 121 9.2	453-002	CITY OF FOLSOM	154	0.156	5.3	100.28	73.2	7.32	1.22		2.5	12	9N	7E	MD		
		ERTH	S.I. ENG.	125	0.06	13	329	240	24	4.0		8	3404	4452	X			
WINE LAKE	38 15.5 122 21.0	1412-	[REDACTED]	395	1.036	12.2	21.95	189.0	8.84	1.38		4.3	19	5N	4W	MD		
		ERTH	S.I. ENG.	320	0.40	30	72	620	29	4.5		14	29968	39200	1953			
WISHON	37 0.1 118 58.2	97-118	PAC GAS AND ELECTRIC CO	157888	458.95	404.7	1996.44	1021.1	79.56	3.36	0.0	6.1	1	11S	27E	MD		
		ROCK	S.I. ENG.	128000	177.20	1000	6550.0	3350	261	11.0	0.0	20	2828650	3700000	1958			
WOOD RANCH	34 14.3 118 49.0	1027-	CALLEGUAS MUN WATER DISTRICT	13568	2.47	95.2	312.73	310.9	44.51	1.83		7.4	24	2N	19W	SB		
		ERTH	S.I. ENG.	11000	0.95	235	1026	1020	146	6.0		24	1529000	2000000	1965			
WOODBIDGE DIV	38 9.4 121 17.8	71-	WOODBIDGE IRRIGATION DISTRICT	3039	1728.	191.9	14.76	73.2	9.45	6.53	1.92		35	4N	6E	MD		
		FLBT	S.I. ENG.	2464	667.00	474	48.4	240	31	21.4	6.3		1910					
WOODCREST	33 54.1 117 22.7	1003-	RIVERSIDE COUNTY FCWCD	518	8.09	10.2	341.99	274.4	13.42	1.89		4.3	14	3S	5W	SB		
		ERTH	S.I. ENG.	420	3.12	25	1122	900	44	6.2		14	64982	85000	1954			
WOODWARD	37 51.7 120 52.6	66-	SOUTH SAN JOAQUIN ID	43172	31.09	982.2	65.54	944.9	19.82	1.52		6.1	9	1S	10E	MD		
		HYDF	S.I. ENG.	35000	12.00	2427	215	3100	65	5.0		20	399833	523000	1918			
WRIGLEY RESERVOIR	33 21.2 118 21.1	104-026	SOUTHERN CALIF EDISON CO	76	0.052	1.7	434.95	58.0	12.81	1.22		7.4	32	9S	14W	SB		
		ERTH	S.I. ENG.	62	0.02	4	1427	190	42	4.0		24	17048	22300	1930			
WUEST	32 40.5 116 14.6	844-	WUEST ESTATE CO	345	75.12	12.2	1066.80	106.7	15.24	2.60		4.0	22	17S	7E	SB		
		ERTH	S.I. ENG.	280	29	30	3500	350	50	8.5		13	15290	20000	1928			
YARNELL DEBR BN	34 18.3 118 29.0	6-046	CITY OF LOS ANGELES	173	2.83	4.9	371.86	393.2	14.94	1.53		6.1	31	3N	15W	SB		
		ERTH	S.I. ENG.	140	1.09	12	1220	1290	49	5.0		20	71098	93000	1963			
YORBA	33 52.3 117 48.7	1012-003	ORANGE COUNTY FLOOD CONTROL DISTRICT	1480	2.60	35.3	94.80	280.5	13.72	1.83		3.7	34	3S	9W	SB		
		ERTH	S.I. ENG.	1200	1.00	87	311	920	45	6.0		12	84095	110000	1907			
YORK HILL	39 8.4 122 27.0	360-	[REDACTED]	302	1.270	6.9	441.96	204.3	12.81	1.53		3.7	18	15N	5W	MD		
		ERTH	S.I. ENG.	245	0.49	17	1450	670	42	5.0		12	44341	58000	1952			
YUCAIPA NO 1	34 3.0 117 3.2	2009-	SAN BERNARDINO VALLEY MWD	113	0.933	3.3	787.46	128.1	12.81	2.29		6.1	26	1S	2W	SB		
		ERTH	S.I. ENG.	92	0.36	8	2583.5	420	42	7.5		20	114675	150000	1778			
YUCAIPA NO 2	34 3.2 117 3.1	2009-002	SAN BERNARDINO VALLEY MWD	123	1.451	4.1	799.19	146.4	14.94	1.99		6.1	25	1S	2W	SB		
		ERTH	S.I. ENG.	100	0.56	10	2622	480	49	6.5		20	152900	200000	1978			
YUCAIPA NO 3	34 3.4 117 3.0	2009-003	SAN BERNARDINO VALLEY MWD	39	0.104	1.7	813.82	103.7	10.67	1.53		12.2	25	1S	2W	SB		
		ERTH	S.I. ENG.	32	0.04	4	2670	340	35	5.0		40	45870	60000	1978			
10 MG WALTERIA	33 47.3 118 20.2	1049-	CITY OF TORRANCE	38		0.5	85.96	311.6	12.20	0.31		0.4	34	4S	14W	SB		
		RECT	S.I. ENG.	31		1	282	1022	40	1.0		1	3975	5200	1953			
10TH AND WESTERN	34 10.7 118 16.9	5-004	CITY OF GLENDALE	57	2.67		220.98		8.54	0.61		3.1	7	1N	13W	SB		
		ERTH	S.I. ENG.	46	1.03		725		28	2.0		10	21647	28315	1924			
2 S RANCH	40 39.7 121 57.1	3220-	[REDACTED]	173	1.140	5.3	665.84	106.7	20.12	1.53		4.9	2	32N	1W	MD		
		ERTH	S.I. ENG.	140	0.44	13	2184.5	350	66	5.0		16	22935	30000	1966			
30 MG CENTRAL RES	33 55.6 117 54.5	1087-	CITY OF BREA	112	0.0	2.1	118.57	486.5	8.23	0.19		5.5	10	3S	10W	SB		
		ERTH	S.I. ENG.	91	0.0	5	389	1596	27	0.6		18				1924		

DAMS WITHIN JURISDICTION OF THE STATE OF CALIFORNIA
LISTED ALPHABETICALLY WITHIN COUNTY

COUNTY	NAME OF DAM	DAM NO.	TYPE
ALAMEDA	ALMOND	31-020	ERTH
	BERRYMAN RES	31-008	ERTH
	BETHANY FOREBAY	1-045	ERTH
	CALAVERAS	10-	ERRK
	CENTRAL	31-	ERTH
	CHABOT	31-005	ERTH
	CULL CREEK	1020-002	ERTH
	DECOTO RESERVOIR	1065-004	ERTH
	DEL VALLE	1-056	ERTH
	DUNSMUIR RES	31-018	RECT
	ESTATES	31-010	ERTH
	JAMES H TURNER	10-021	ERTH
	LAKE TEMESCAL	29-	ERTH
	LOWER EDWARDS	591-002	ERTH
	MAYHEW RESERVOIR	1065-003	ERTH
	MIDDLEFIELD RES	1065-002	ERTH
	NEW U SAN LEANDRO	31-031	ERTH
	PATTERSON	1-062	ERTH
	PATTERSON	1065-	ERTH
	PIEDMONT	31-011	ERTH
	SAN LORENZO CR	1020-003	ERTH
	SENECA	31-026	ERTH
	SOUTH	31-025	ERTH
	SUMMIT	31-012	ERTH
	THREE J. RANCH	590-	ERTH
	UPPER EDWARDS	591-	ERTH
	WARD CREEK	1020-	ERTH
	ALPINE	99-	ROCK
	BEAR VALLEY S H	1088-	ERTH
	CAPLES LAKE	97-059	ERTH
	CRATER LAKE	511-002	ERTH
	HEENAN LAKE	514-	ERTH
INDIAN CREEK	1062-	ERTH	
KINNEY MEADOWS	513-	ERTH	
LOST LAKE EAST	512-	ERRK	
LOST LAKE WEST	512-002	ERRK	
LOWER BLUE LAKE	97-062	ERRK	
LOWER KINNEY LAKE	513-002	ERTH	
LOWER SUNSET	513-003	ERTH	
MEADOW LAKE	97-063	ROCK	
REBA	519-	ERTH	
RED LAKE	511-003	ERTH	
SCOTT LAKE	511-	ERTH	
TAMARAC LAKE	513-005	ERRK	
TWIN LAKES	97-069	ERRK	

COUNTY	NAME OF DAM	DAM NO.	TYPE
ALPINE	UNION	99-005	ROCK
	UPPER BLUE LAKE	97-070	ERRK
	UPPER KINNEY LAKE	513-006	ERTH
	UPPER SUNSET LAKE	513-007	ERTH
	UTICA	99-006	GRAV
AMADOR	WET MEADOWS	513-008	ERTH
	ARROYO SECO	471-	ERTH
	BEAR RIVER	97-061	ROCK
	ELECTRA DIVERSION	97-114	GRAV
	GOFFINET	470-	ERTH
	HENDERSON	1-010	ERTH
	HENDERSON FOREBAY	1-011	ERTH
	JACKSON CREEK	1035-	ERRK
	JAMESON	481-	ERTH
	JOHN ORR	483-	ERTH
	LAKE TABEAUD	97-067	ERTH
	LOWER BEAR RIVER	97-115	ROCK
	PARDEE	31-004	GRAV
	PRESTON	1-022	ERTH
	SALT SPRINGS	97-066	ROCK
BUTTE	SAND PLANT	485-	ERTH
	SHENANDOAH LAKE	486-	ERTH
	SILVER LAKE	97-058	ROCK
	TIGER CR AFTERBAY	97-105	VARA
	TIGER CR REG	97-104	SLBT
	TIGER CREEK FB	97-126	ERTH
	VICINI	487-	ERTH
	A L CHAFFIN	346-	ERTH
	CALIFORNIA PARK	1340-	ERTH
	CANNON RANCH	345-	ERTH
BUTTE	CONCOW	67-	VARA
	DESABLA FOREBAY	97-005	ERTH
	FEATHER R HATCHRY	1-047	GRAV
	FORBESTOWN DIV	63-007	VARA
	GRIZZLY CREEK	349-	ERTH
	GRUB FLAT	344-002	ERTH
	KUNKLE	97-007	ERTH
	LAKE MADRONE	1004-	ERTH
	LAKE WYANDOTTE	63-	ERTH
	LITTLEFIELD	1341-	ERTH
BUTTE	LOST CREEK	63-002	VARA
	MAGALIA	73-	HYDF
	MINERS RANCH	63-009	ROCK
	OROVILLE	1-048	ERTH
	PARADISE	73-002	ERTH

COUNTY	NAME OF DAM	DAM NO.	TYPE	
BUTTE	PHILBROOK	97-008	ERTH	
	POE	93-005	GRAV	
	PONDEROSA DIV	63-008	ERTH	
	ROUND VALLEY	97-009	ERTH	
	SLY CREEK	63-006	ERTH	
	THERMALITO AB	1-055	ERTH	
	THERMALITO DIV	1-049	GRAV	
	THERMALITO FB	1-054	ERTH	
	CALAVERAS	BEVANDA	495-	ERTH
		BINGHAM	82-	ERTH
	CALAVERAS CEMENT	502-	FLBT	
	CHEROKEE	509-	ERTH	
	CHRISTENSEN NO 1	504-	ERTH	
	COPPEROPOLIS	1024-	ERRK	
	EMERY	491-	ERTH	
	FERRARIO	506-	ERTH	
	FLY IN ACRES	503-	ERTH	
	FOREST MEADOWS	1495-	ERTH	
	GOODWIN	62-	MULA	
	HEIN	1491-	ERTH	
	HOLMAN	2006-	ERTH	
	HUNTERS	99-002	CORA	
	JEFF DAVIS	82-004	ERTH	
	MCCARTY	500-	ERTH	
	MIDDLE FORK	82-002	ERTH	
	MINE RUN	31-032	ERTH	
	MOKELUMNE HILL	1084-	ERTH	
	MOUNTAIN KING	501-	ERTH	
	MURPHYS AFTERBAY	97-117	ERTH	
	MURPHYS FOREBAY	97-127	ERTH	
	MURPHYS WASTEWATER	2024-	ERTH	
	PINE PEAK NO 4	82-003	ERTH	
	R N FLOWER	507-	ERRK	
	REID	1492-	ERTH	
	ROSS	99-003	ERRK	
	SALT SPRINGS VY	496-	ERTH	
	TANNER	1490-	ERTH	
	TULLOCH	62-006	GRAV	
	WEST POINT REG	1024-002	ERTH	
	WHITE PINES	1024-004	ERTH	
	COLUSA	LETTS VALLEY	1-039	ERTH
REES JONES		361-	ERTH	
YORK HILL		360-	ERTH	
CONTRA COSTA	ANTIOCH RES	3-	ERTH	
	ARGYLE NO 2	31-030	RECT	

COUNTY	NAME OF DAM	DAM NO.	TYPE	
CONTRA COSTA	BRIONES	31-015	ERTH	
	C L TILDEN PARK	29-002	ERTH	
	CLEARWELL PHASE 2	1082-002	ERTH	
	CLIFTON COURT FB	1-064	ERTH	
	DANVILLE	31-028	ERTH	
	DEER CREEK	1007-003	ERTH	
	DRY CREEK	1007-004	ERTH	
	LAFAYETTE	31-002	ERTH	
	LAKE ORINDA	587-	ERTH	
	LELAND	31-021	ERTH	
	MALLARD	1019-	ERTH	
	MALONEY	31-024	ERTH	
	MARSH CREEK	1007-002	ERTH	
	MORAGA	31-022	ERTH	
	NORTH	31-027	ERTH	
	PINE CREEK	1007-	ERTH	
	PINE CREEK DETENTION	1007-006	GRAV	
	PORT COSTA	1580-	ERTH	
	SAN PABLO	31-006	HYDF	
	SAN PABLO CLRWELL	31-029	ERTH	
	SOBRANTE CLEARWLL	31-023	ERTH	
	WALNUT CR CLRWELL	31-019	ERTH	
	STANDARD MILL POND	190-	ERTH	
	ABRAMS	3462-002	ERTH	
	AEREE	2463-	ERTH	
	AUBURN LAKE TRAILS	3467-	ERTH	
	AUKUM VIEW	3461-	ERTH	
	BACCHI	1461-	ERTH	
	BARNETT	1464-	ERTH	
	BIG CANYON CR	469-	ERTH	
	BLAKELY	53-002	HYDF	
	BRUSH CREEK	1009-012	VARA	
	BUCK ISLAND	1009-008	GRAV	
	CAMINO	1009-004	VARA	
	CHILI BAR	97-125	GRAV	
	D AGOSTINI	466-	ERTH	
	DEBACCO	2465-	ERTH	
	ECHO LAKE	97-052	ERRK	
	EL DORADO FOREBAY	97-053	ERTH	
	EL DORADO HILLS	53-008	ERTH	
	EMERGENCY EFFL HLDNG	1062-002	ERTH	
	FAY GUNBY	1464-002	ERTH	
	FINNON LAKE	1-034	HYDF	
	GASTALDI	1466-	ERTH	
	GEORGETOWN CONTRL	460-002	ERTH	
	DEL NORTE EL DORADO			

COUNTY	NAME OF DAM	DAM NO.	TYPE
EL DORADO	GERLE	1009-005	GRAV
	HIGHLAND LAKE	1-031	GRAV
	HOLIDAY LAKE	1079-	ERTH
	ICE HOUSE	1009-	ROCK
	INDIAN CREEK	1462-	ERTH
	JACOBS CREEK	53-006	ERTH
	JUNCTION	1009-002	VARA
	LEONI MEADOWS	3468-	ERTH
	LOON LAKE	1009-007	ROCK
	MANHATTAN CREEK	2461-	ERTH
	MARK EDSON	460-003	ERRK
	MEDLEY LAKES	97-057	GRAV
	NEW BASS LAKE	53-007	ERTH
	NIEGEL	2462-	ERTH
	PATTERSON	2467-	ERTH
	RALSTON LAKE	1-059	GRAV
	ROBBS PEAK	1009-006	GRAV
	ROCK CREEK	465-	ERTH
	ROUND LAKE	1-030	GRAV
	RUBICON	1009-009	GRAV
SCHMIDELL LAKE	SCHUBIN	1-029	GRAV
	SHAFER	2460-	ERTH
	SHAFER	3469-	ERTH
	SLAB CREEK	1009-011	VARA
	SMITH LAKE	1-028	GRAV
	STONY RIDGE LAKE	1-032	GRAV
	STRAZA	3462-	ERTH
	UNION VALLEY	1009-003	ERTH
	VEERKAMP	1465-	ERTH
	VOLO MINING CO	1468-	ERTH
WARREN HOLLISTER	WEBBER	53-004	ERTH
	WILLIAMSON NO 1	53-	MULA
	BALCH AFTERBAY	464-	ERTH
	BALCH DIVERSION	95-002	CORA
	BALCH DIVERSION	95-	VARA
	BEAR CREEK DIV	104-	CORA
	BIG CREEK NO 4	104-004	CORA
	BIG CREEK NO 5	104-005	CORA
	BIG CREEK NO 6	104-006	CORA
	BIG CREEK NO 7	104-022	GRAV
COURTRIGHT	FLORENCE LAKE	97-119	ROCK
	GIFFEN RESERVOIR	104-009	MULA
	HUNTINGTON LAKE 1	699-	ERTH
	MAMMOTH POOL	104-010	GRAV
	MAMMOTH POOL	104-025	ERTH

COUNTY	NAME OF DAM	DAM NO.	TYPE
FRESNO	MENDOTA DIVERSION	1053-	FLBT
	MONO CREEK DIV	104-012	CORA
	MUD	1085-	ERTH
	PORTAL PH FOREBAY	104-024	ERTH
	REDBANK	1017-	ERTH
	REYNOLDS WEIR	80-	FLBT
	SAND CREEK	1691-	ERTH
	SEQUOIA LAKE	693-	ERRK
	SHAVER LAKE	104-018	GRAV
	STINSON WEIR	696-	FLBT
GLENN	VERMILION VALLEY	104-023	ERTH
	WISHON	97-118	ROCK
	CIRCLE C	375-	ERTH
	E A WRIGHT	371-	ERTH
	HAMILTON	374-	ERTH
HUMBOLDT	JAMES E DREW	373-	ERTH
	STONY CR GRAVEL	2005-	ERTH
	ARCATA	27-	ERTH
	BENBOW	1-041	SLBT
IMPERIAL INYO	BIG LAGOON	203-	ERTH
	SCOTIA LOG POND	205-	ERTH
	EL CENTRO WPP	2016-	ERTH
	BIG PINE CR NO 2	6-011	ROCK
	BISHOP CREEK	104-033	ERTH
	HAIWEE	6-024	HYDF
	HILLSIDE	104-030	ROCK
	LONGLEY	104-031	ROCK
	NORTH LAKE	104-036	ERRK
	PLEASANT VALLEY	6-045	ERTH
	SABRINA	104-032	ROCK
KERN	TINEMAHA	6-026	ERTH
	AERATED LAGOON	2011-	ERTH
	BERRENDA MESA	1051-	ERTH
	BIG FOUR RANCH	737-	ERTH
	BORON T POND 5	738-002	ERTH
	BORON T POND 6	738-003	ERTH
	BORON TAILINGS PD	738-	ERTH
	BRITE VALLEY	1083-	ERTH
	BUENA VISTA	735-002	ERTH
	BUENA VISTA	732-	ERTH
	DIVERSION NO 1	104-002	GRAV
	IRRIGATION RES	2011-002	ERTH
	KERN R COUNTY PK	735-	ERTH
	TEJON STORAGE 1	734-	ERTH
	TEJON STORAGE 2	734-002	ERTH

COUNTY	NAME OF DAM	DAM NO.	TYPE	
KINGS	CRESCENT WEIR	84-	SLBT	
	EMPIRE WEIR NO 1	721-	FLBT	
	EMPIRE WEIR NO 2	720-	FLBT	
	ISLAND WEIR	80-002	FLBT	
	LAST CHANCE WEIR	723-	FLBT	
	LEMOORE DIV WEIR	722-	FLBT	
	PEOPLES WEIR	79-	FLBT	
	LAKE	ADOBE CREEK	1011-	ERTH
		ALLEN	394-	ERTH
		CLEAR LAKE IMP	1080-	GRAV
COYOTE CREEK		397-	ERTH	
DETERT LAKE		392-	ERTH	
FOLEY NO 1		392-003	ERTH	
FOLEY NO 2		392-004	ERTH	
GRAHAM		395-	ERTH	
HIGHLAND CREEK		1011-002	ERTH	
INDIAN VALLEY		1080-002	ERTH	
LASSEN	LAKE CO SAN DIS 2	1081-002	ERTH	
	LAKE CO SAN DIST	1081-	ERTH	
	LAKEPORT	2021-	ERTH	
	MCCREARY	392-002	ERTH	
	PETERS	393-	ERTH	
	SCOTT	97-101	GRAV	
	SPRING VALLEY	396-	ERTH	
	ALBAUGH NO 1	1242-	ERTH	
	ALBAUGH NO 2	1242-002	ERTH	
	ANTELOPE	1249-003	ERTH	
	BRANHAM FLAT	249-003	ERTH	
	BUCKHORN	238-	ERTH	
	CALIF CONS CENTER	1-074	ERTH	
	CARIBOU LAKE	234-	ERTH	
	CHACE VALLEY	1243-	ERTH	
	COON CAMP	249-	ERTH	
	COYOTE FLAT	233-	ERTH	
	CRAMER	1230-	ERTH	
	CRUM	1251-	ERTH	
	ELKINS AND LANE	1241-	ERTH	
	EMERSON	255-	ERTH	
	FREDONIA	249-002	ERTH	
	GERIG	1231-	FLBT	
	HEATH RESERVOIR	250-004	ERTH	
	HOG FLAT	236-	ERTH	
	HORSE LAKE	245-	ERTH	
	INDIAN OLE	97-113	FLBT	
	IVERSON	1239-	ERTH	

COUNTY	NAME OF DAM	DAM NO.	TYPE	
LASSEN	LAKE LEAVITT	236-002	ERTH	
	LEONARD NO 2	1252-	ERTH	
	MADELINE	1249-002	ERTH	
	MARDIS BARRY	1228-002	ERTH	
	MCCOY FLAT	236-003	ERTH	
	MEAD RESERVOIR	1258-	ERTH	
	MENDIBOURE	1234-	ERTH	
	MILLPOND	237-006	ERTH	
	MYERS	1247-	ERTH	
	NINE SPRINGS	1245-	ERTH	
	PECONOM	1228-	ERTH	
	PETES VALLEY	1256-	ERTH	
	RED ROCK NO 1	230-	ERTH	
	RED ROCK NO 3	230-003	ERTH	
	ROUND VALLEY	228-	ERRK	
	SHUGRU	239-	ERTH	
	SILVA FLAT	232-	ERTH	
	SMOKE CREEK	1236-	ERTH	
	SOWVLEN	1237-	ERTH	
	SPAULDING	1246-	ERTH	
	SPOONER	1249-005	ERTH	
	SWORINGER	1257-	ERTH	
	TULE LAKE	1249-004	ERTH	
	U S - HERTZ INC	1235-	ERTH	
	WARD LAKE	227-002	ERTH	
	LOS ANGELES	WESTWOOD MILL PD	1250-	ERTH
		ASCOT	6-	ERTH
BIG DALTON		32-	MULA	
BIG SANTA ANITA		32-002	VARA	
BIG TUJUNGA NO 1		32-006	VARA	
BOUQUET CANYON		6-031	ERTH	
BRAND PARK		5-	ERTH	
CASTAIC		1-058	ERTH	
CENTURY		1-071	CORA	
CHANNEL DIV DIKE		6-039	ERTH	
CHATSWORTH		6-004	HYDF	
CHEVY CHASE		5-005	ERTH	
CHEVY CHASE 1290		5-008	ERTH	
COGSWELL		32-005	ROCK	
DEVILS GATE		32-003	GRAV	
DIEDERICH RES		5-006	ERTH	
DRINKWATER		6-016	ERTH	
DRY CANYON		6-005	HYDF	
EAGLE ROCK		6-041	ERTH	
EAST GLORIETTA		5-009	RECT	

COUNTY	NAME OF DAM	DAM NO.	TYPE
LOS ANGELES	EATON WASH DEBRIS	32-020	ERTH
	ELDERBERRY FB	6-049	ERTH
	ELYSIAN	6-006	ERTH
	ENCINO	6-007	ERTH
	FAIRMONT	6-008	HYDF
	GARVEY RES	35-006	ERTH
	GLENDAKS 968 RES	5-007	ERTH
	GREEN VERDUGO	6-043	ERTH
	GREENLEAF	18-	ERTH
	GREYSTONE RES	1061-	RECT
	HAROLD RESERVOIR	57-002	ERTH
	HIGHLAND	6-012	ERTH
	J W WISDA	1-067	ERTH
	L VAN NORMAN BYPS	6-048	ERTH
	LAGUNA REG BASIN	32-022	ERTH
	LINDERO	785-	ERTH
	LITTLEROCK	57-	MULA
	LIVE OAK	32-007	GRAV
	LIVE OAK RES	35-013	ERTH
	LOS ANGELES RES	6-050	ERTH
LOWER FRANKLIN	6-014	HYDF	
LOWER S FERNANDO	6-015	HYDF	
MALIBOU LAKE CLUB	771-	CORA	
MORRIS	35-005	GRAV	
MORRIS S JONES	19-003	ERTH	
MULHOLLAND	6-017	GRAV	
PACOIMA	32-008	VARA	
PALOS VERDES RES	35-004	ERTH	
PEARBLOSSOM SP BN	1-061	ERTH	
PORTER ESTATE	775-	ERTH	
POTRERO	786-	GRAV	
PUDDINGSTONE	32-009	ERTH	
PUDDINGSTONE DIV	32-016	ERTH	
PYRAMID	1-066	ROCK	
RESERVOIR NO 1	4-004	ERTH	
RESERVOIR NO 4	4-006	RECT	
RESERVOIR NO 5	4-007	RECT	
RIVIERA RESERVOIR	1043-	RECT	
ROWENA	6-018	ERTH	
RUBIO DIV DEBRIS	32-021	ERTH	
SAN DIMAS	32-010	GRAV	
SAN GABRIEL NO 1	32-019	ERRK	
SANTA YNEZ CANYON	6-047	ERTH	
SAWPIT	32-012	CORA	
SAWTELLE PR BREAK	6-021	ERTH	

COUNTY	NAME OF DAM	DAM NO.	TYPE	
LOS ANGELES	SIERRA MADRE	32-013	CORA	
	SILVER LAKE	6-051	ERTH	
	STONE CANYON	6-025	ERTH	
	THOMPSON	104-027	ERTH	
	THOMPSON CREEK	32-015	ERTH	
	UPPER FRANKLIN	6-027	ERTH	
	UPPER HOLLYWOOD	6-029	ERTH	
	UPPER S FERNANDO	6-028	HYDF	
	UPPER STONE CANYN	6-044	ERTH	
	WESTLAKE RES	1073-	ERTH	
	WEYMOUTH MEM RES	35-011	RECT	
	WHITTIER RES NO 4	18-002	ERTH	
	WRIGLEY RESERVOIR	104-026	ERTH	
	YARNELL DEBR BN	6-046	ERTH	
	10 MG WALTERIA	1049-	RECT	
	MADERA	10TH AND WESTERN	5-004	ERTH
		BERENDA SLOUGH	1015-	ERTH
		BLACK HAWK	687-	ERTH
		CRANE VALLEY STOR	95-003	ERRK
KERCKHOFF DIV		95-008	VARA	
LAKE JANE		686-	ERTH	
MADERA LAKE		1-038	ERTH	
MCCLURE LAKE		1-037	GRAV	
MIDDLE LAKE		1681-	ERTH	
NO 1 FOREBAY		95-004	ERTH	
NO 2 RESERVOIR		95-012	CORA	
NO 3 FOREBAY		95-006	ERTH	
RUTHERFORD LAKE		1-036	GRAV	
SIERRA VISTA	681-	ERTH		
SPRING	687-002	ERTH		
MARIN	ALPINE	33-	GRAV	
	BELVEDERE	1077-	ERTH	
	BON TEMPE	33-006	ERTH	
	DOLCINI	431-	ERTH	
	LAGUNITAS	33-002	ERTH	
	NICASIO	33-008	ERTH	
	NOVATO CREEK	88-	ERTH	
	PETERS	33-007	ERTH	
	PHOENIX LAKE	33-003	ERTH	
	SOULAJULE	33-009	ERTH	
MARIPOSA	VONSEN	430-	ERTH	
	GREEN VALLEY	673-	ERTH	
	HENDRICKS	675-	ERTH	
	MCPAHON	674-	ERTH	
	MCSWAIN	58-004	ERRK	

COUNTY	NAME OF DAM	DAM NO.	TYPE
MARIPOSA	METZGER	676-	ERTH
	NEW EXCHEQUER	58-002	ROCK
MENDOCINO	STOCKTON CREEK	672-	ERTH
	BEVANS CREEK	387-	ERRK
	BROOKTRAILS 3 N	1038-003	ERTH
	CHINQUAPIN	1384-002	ERTH
	CORNETT	1385-	ERTH
	CRAWFORD RANCH	1387-	ERTH
	LAKE ADA ROSE	1038-	ERTH
	LOLONIS VINEYARDS	2380-	ERTH
	MAST	1380-	ERTH
	MCGUIRE	1386-	ERTH
	MCNAB	384-	ERTH
	MENDOCINO MIDDLE	1089-	GRAV
	MENDOCINO 3 UPPER	1089-002	GRAV
	MILL POND	2381-	ERTH
	MORRIS	97-111	CORA
	PERRY GULCH	2382-	ERTH
	RIDGEWOOD	382-	HYDF
	ROUND MOUNTAIN	1382-	ERTH
	SCHWINDT	2383-	ERTH
	SCOUT LAKE	389-	ERTH
	VAN ARSDALE	97-102	GRAV
	WILLIAMS VALLEY	1381-	ERTH
MERCED	CROCKER DIVERSION	58-	GRAV
	KELSEY	662-	ERTH
	LAKE YOSEMITE	58-003	ERTH
	LOS BANOS SEWAGE	2023-	ERTH
	MERCED FALLS	95-010	GRAV
	MUSTANG CREEK	666-	ERTH
MODOC	A AND C	1110-002	ERTH
	BAYLEY RES	1118-	ERTH
	BIG DOBE NORTH	129-	ERTH
	BIG DOBE SOUTH	129-002	ERTH
	BIG JOHNSON	1116-	ERTH
	BIG SAGE	55-	ERTH
	BOGGS AND WARREN	1120-	ERTH
	BURGER	1117-	ERTH
	CARPENTER WILSON	172-002	ERTH
	CLARKE	174-	ERTH
	CLOVERSWALE	112-003	ERTH
	CUMMINGS RES NO 1	148-	ERTH
	CURTIS-CAPIK	128-	ERTH
	DANHAUSER	161-	ERTH
	DAVIS CR ORCHARDS	127-002	ERTH

COUNTY	NAME OF DAM	DAM NO.	TYPE
MODOC	DONOVAN	179-	ERTH
	DUNCAN	149-002	ERTH
	ENQUIST	158-	ERTH
	GRAVEN	136-002	ERTH
	HINES BROTHERS	1114-	ERTH
	HUFFMAN ANTELOPE	112-002	ERTH
	INGALS SWAMP	141-002	ERTH
	JAMES PORTER	1123-002	ERTH
	JANES FLAT	121-	ERTH
	KELLEY & GREINER	133-	ERRK
	KRAMER	156-006	ERRK
	LEONARD JOHNSON	173-002	ERTH
	LINDAUER CONCRETE	1110-	FLBT
	LITTLE JUNIPER	136-	ERTH
	LOOKOUT	164-	FLBT
	MCBRIEN	110-	FLBT
	MUD LAKE	129-005	ERTH
	PAYNE	143-	ERTH
	PICKERING LUMBER	111-	ERTH
	PLUM CANYON	139-	ERTH
	POISON SPRINGS	1113-	ERTH
	RENNER SIBLEY CR	1119-	ERTH
	ROBERTS	157-002	ERTH
	RYE GRASS SWALE	150-	ERTH
	S X	112-	ERTH
	SCHADLER	1122-	ERTH
	SHEDD	1121-	ERTH
	TAYLOR CR NO 1	114-	ERTH
	THOMAS BRILES	171-	ERTH
	TORESON	153-	ERTH
	UPPER PASTURE	161-002	ERTH
	WEST VALLEY	78-	ERRK
	WHITE	151-	ERTH
AGNEW LAKE	104-038	MULA	
BLACK RESERVOIR	538-	ERTH	
BRIDGEPORT	70-002	ERTH	
GEM LAKE	104-037	MULA	
GRANT LAKE	6-033	ERTH	
LOBDEL LAKE	539-	ERTH	
LONG VALLEY	6-034	ERTH	
LOWER TWIN LAKE	531-002	ROCK	
LUNDY LAKE	104-035	ERRK	
POORE LAKE RES	540-	ERTH	
RHINEDOLLAR	104-041	ROCK	
RUSH CR MEADOWS	104-034	CORA	

COUNTY	NAME OF DAM	DAM NO.	TYPE
MONO	SADDLEBAG	104-039	ROCK
	SARDINE LAKE	6-036	ROCK
	TIOGA LAKE	104-040	ROCK
	UPPER GORGE PP	6-042	GRAV
	UPPER TWIN LAKE	531-	ERRK
MONTEREY	WALKER LAKE	6-035	ERTH
	BLACK ROCK CREEK	643-	ERRK
	FOREST LAKE	642-002	ERTH
	LOS PADRES	642-004	ERTH
	PACIFIC GROVE	642-003	ERTH
NAPA	SAN ANTONIO	1008-002	ERTH
	SAN CLEMENTE	642-	VARA
	WASTE WATER PONDS	647-	ERTH
	ANGWIN	2419-	ERTH
	B J ROBINSON	2410-	ERTH
	BELL CANYON	16-003	ERTH
	BLANCHARD-OFFNER	2416-	ERTH
	BURNS	1419-	ERTH
	CATACOUA	411-	ERTH
	CIRCLE S	2417-	ERTH
	CONN CREEK	7-003	ERTH
	COOKSLEY	413-007	ERTH
	CRYSTAL	410-	ERTH
	DAVIS	1416-	ERTH
	DEER CREEK	3414-	ERTH
	DEER LAKE	413-005	ERTH
	DICK WEEK	418-	ERTH
	DUVALL	414-	ERTH
	EASTSIDE RES	7-004	ERTH
	HENNE	413-004	ERTH
	KIMBALL CREEK	83-	ERTH
	LA HERRADURA	415-	ERTH
	LAKE CAMILLE	1-005	ERTH
	LAKE CURRY	14-	ERTH
	LAKE CYNTHIA	1411-	ERTH
	LAKE LA VERNE	1414-	ERTH
	LAKE MARIE	1-006	ERTH
	LAKE NAZ	1418-	ERTH
	LINDA VISTA	2412-	ERTH
	LONG VALLEY WEST	3414-002	ERTH
	METCALF	3413-	ERTH
	MILLIKEN	7-	CORA
	MOSKOWITE	416-	ERTH
	NEWTON	413-	ERTH
	OLD WATERWORKS	7-002	GRAV

COUNTY	NAME OF DAM	DAM NO.	TYPE	
NAPA	OLSON	1410-	ERTH	
	ORVILLE	413-006	ERTH	
	RANCHO LA JOTA	2414-	ERTH	
	RECTOR CREEK	1-021	ERTH	
	RED LAKE	413-002	ERTH	
	ROBERT L MATHESON	1413-	ERTH	
	SCOTTS CANYON	417-	ERTH	
	ST HELENA LOWER	16-002	ERTH	
	ST HELENA UPPER	16-	ERTH	
	THOMPSON	2411-	ERTH	
	TIMBERHILL LAKE	419-	ERTH	
	UPPER BOHN	3410-	ERTH	
	USIBELLI NO 2	2413-002	ERTH	
	VETERANS HOME	1-014	ERTH	
	WHITE HEAD	413-003	ERTH	
	NEVADA	WINE LAKE	1412-	ERTH
		ANTHONY HOUSE	1300-002	ERRK
		BELLETT	317-	ERTH
		BIG DOWNEY LAKE	1-024	GRAV
		BLUE LAKE	97-012	ERRK
BOWMAN ROCKFILL		61-002	ROCK	
COMBIE		61-009	VARA	
CULBERTSON		97-017	ERRK	
DEER CR DIVERSION		61-003	VARA	
DONNER EUER VALLY		319-	ERTH	
DONNER LAKE		301-	SLBT	
DUTCH FLAT AB		61-023	ERRK	
DUTCH FLAT 2 FB		61-024	ERTH	
FAUCHERIE		61-022	ROCK	
FRENCH LAKE		61-006	ROCK	
FULLER LAKE		97-021	ERTH	
HOUR HOUSE		1034-002	VARA	
JACKSON LAKE		61-017	ERTH	
JACKSON MEADOWS		61-020	ROCK	
LAKE ANGELA		89-002	GRAV	
LAKE FORDYCE	97-028	ROCK		
LAKE SPAULDING	97-029	VARA		
LAKE STERLING	97-030	ROCK		
LAKE VERA	303-	SLBT		
LOMA RICA AIRPORT	61-025	ERTH		
LOWER FEELEY LAKE	97-035	ERRK		
LOWER LINDSEY LAKE	97-036	ERRK		
MAGNOLIA	1302-	ERTH		
MEADOW LAKE	97-040	ERRK		
MID LINDSEY LAKE	97-041	ERRK		

COUNTY	NAME OF DAM	DAM NO.	TYPE
NEVADA	MILTON DIVERSION	61-007	CORA
	NEVADA CITY RAW WAT	2026-	ERTH
	NEW DRUM AFTERBAY	97-128	VARA
	PINE GROVE	2003-	ERTH
	ROLLINS	61-021	ERRK
	RUCKER LAKE	97-044	ERRK
	SAWMILL LAKE	61-010	ROCK
	SCOTTS FLAT	61-018	ERTH
	SWAN	1301-	ERTH
	UPPER FEELEY LAKE	97-045	ERRK
ORANGE	UPPER ROCK LAKE	97-048	ERRK
	WHITE ROCK LAKE	97-049	ERRK
	BIG CANYON	1058-	ERTH
	BONITA CANYON	793-004	ERTH
	DIEMER NO 8	35-009	RECT
	DIEMER RESERVOIR	35-010	RECT
	EL TORO RESERVOIR	1041-	ERTH
	HARBOR VIEW	1012-002	ERTH
	HARVILL NO 1	798-002	ERTH
	HARVILL NO 2	798-	ERTH
	L MISSION VIEJO	1794-	ERTH
	LAGUNA	793-005	ERTH
	LAMBERT	793-	ERTH
	OLIVE HILLS RES	1037-002	ERTH
	ORANGE COUNTY RES	35-007	ERTH
	PALISADES RES	1022-002	ERTH
	PETERS CANYON	793-002	ERTH
	PORTOLA	2013-002	ERTH
	RATTLESNAKE CAN	1029-003	ERTH
	ROSSMOOR NO 1	799-	ERTH
	SAN JOAQUIN RES	1029-	ERTH
	SAND CANYON	1029-002	ERTH
	SANTIAGO CREEK	75-	ERTH
	SULPHUR CREEK	1039-	ERTH
	SYPHON CANYON	793-009	ERTH
	TRAMPAS CANYON	1795-006	ERTH
	UPPER OSO	2013-	ERTH
	VEEH	796-	ERTH
	VILLA PARK	1012-	ERTH
	WALNUT CANYON	1037-	ERTH
	YORBA	1012-003	ERTH
	30 MG CENTRAL RES	1087-	ERTH
PLACER	AFTERBAY	1030-004	GRAV
	BOOLE	1320-	ERTH
	CAMP FAR WEST DAM	52-	ERTH

COUNTY	NAME OF DAM	DAM NO.	TYPE
PLACER	CAMP FAR WEST DIV	52-002	GRAV
	CHRISTIAN VALLEY	97-015	ROCK
	CITY OF LINCOLN	2008-	ERTH
	CLOVER VALLEY	1030-005	ERTH
	COLUMBIAN	321-	ERTH
	DRUM FOREBAY	97-020	ERTH
	HALSEY FOREBAY	97-023	ERTH
	ICE LAKES	1324-	GRAV
	INTERBAY	1030-003	GRAV
	KELLY LAKE	97-024	ERTH
	KIDD LAKE	97-025	ERRK
	KOKILA	320-	ERTH
	L L ANDERSON	1030-	ERTH
	LAKE ALTA	97-026	ERTH
	LAKE ARTHUR	97-027	ERTH
	LAKE MARY	311-003	ERTH
	LAKE THEODORE	97-031	ERTH
	LAKE VALLEY	97-032	ERTH
	LAKWOOD	1322-	ERTH
	LOWER HELL HOLE	1030-002	ROCK
	LOWER PEAK LAKE	97-037	ERRK
	MAMMOTH RESERVOIR	1030-006	ERTH
	MORNING STAR RES	325-	HYDF
	PATTERSON SEC 29	1328-	ERTH
	PUTTS LAKE	311-004	ERTH
	QUAIL LAKE	326-	ERRK
	RESERVOIR A	1086-	ERTH
	ROCK CREEK	97-043	MULA
	SEWER S POND 3	1048-	ERTH
	SNOWFLOWER	1323-	ERTH
	SPRING VY RANCH	1321-	ERTH
	UPPER PEAK LAKE	97-047	ERRK
	WASTE WATER STOR	2022-	ERTH
ANTELOPE	1-050	ERTH	
BIDWELL LAKE	273-	ERRK	
PLUMAS	BUCKS DIVERSION	94-	VARA
	BUCKS STORAGE	94-002	ROCK
	BUTT VALLEY	93-	HYDF
	CARIBOU AFTERBAY	97-120	ERRK
	CRESTA	93-006	GRAV
	EUREKA LAKE	1-042	ERTH
	FRENCHMAN	1-043	ERTH
	GRIZZLY CREEK	285-	SLBT
	GRIZZLY FOREBAY	94-003	VARA
	GRIZZLY VALLEY	1-052	ERRK

COUNTY	NAME OF DAM	DAM NO.	TYPE
PLUMAS	LAKE ALMANOR	93-003	HYDF
	LITTLE GRASS VY	63-003	ROCK
	LONG LAKE	289-	ROCK
	LOWER THREE LAKES	94-004	ROCK
	ROCK CREEK	93-007	GRAV
	SILVER LAKE	274-	ERRK
	SLATE CREEK DIV	63-005	VARA
	SOUTH FORK DIV	63-004	VARA
	SPRING VALLEY LAKE	1-073	ERTH
	TAYLOR LAKE	288-	ERTH
RIVERSIDE	ALESSANDRO	1003-003	ERTH
	BOX SPRINGS	1003-007	ERTH
	EL CASCO	822-	ERTH
	FAIRMOUNT PARK	81-	ERTH
	FOSTER	827-	ERTH
	HARRISON STREET	1003-002	ERTH
	HENRY J MILLS RES	35-014	ERTH
	LAKE HEMET	817-	GRAV
	LEE LAKE	818-002	ERTH
	LITTLE LAKE	817-002	ERTH
	MABEY CANYON	1003-009	ERTH
	MATHEWS	35-	ERTH
	MOCKINGBIRD CAN	81-003	HYDF
	OAK STREET	1003-010	ERTH
	PERRIS	1-068	ERTH
	PIGEON PASS	1003-006	ERTH
	PRENDA	1003-004	ERTH
	QUAIL VALLEY	829-	ERTH
	RAILROAD CANYON	818-	VARA
ROBERT A SKINNER	35-012	ERTH	
SACRAMENTO	SYCAMORE	1003-005	ERTH
	VAIL	2028-	VARA
	WIDE CANYON	1003-008	ERTH
	WOODCREST	1003-	ERTH
	BATTERY II	2004-002	ERTH
	BLODGETT	454-	ERTH
SACRAMENTO	CALERO	1451-	ERTH
	CHESBRO	1450-002	ERTH
	CLEMENTIA	1450-004	ERTH
	EMERGENCY STOR BN	2004-	ERTH
	GRANLEES	451-	GRAV
	HAMEL	459-	ERTH
	MILLS	457-	ERTH
	MT STONEMAN	1-016	ERTH
	RANCHO SECO	1009-013	ERTH

COUNTY	NAME OF DAM	DAM NO.	TYPE
SACRAMENTO	SCHNEIDER	458-	ERTH
	SOLIDS STOR BNS	2002-	ERTH
	VAN VLECK	456-	ERTH
SAN BENITO	WILLOW HILL	453-002	ERTH
	HAWKINS	651-	HYDF
SAN BERNARDINO	HERNANDEZ	1025-002	ERTH
	HOLLISTER WASTE P	1071-	ERTH
	J V DE LAVEAGA	653-	ERTH
	NEW IDRIA	657-	ERTH
	PAICINES	1025-	ERTH
	PERCOLATION AREA	653-002	ERTH
	VESSEY	654-	ERTH
	ALTA LOMA BASIN 1	87-006	ERTH
	ALTA LOMA BASIN 2	87-007	ERTH
	BEAR VALLEY	2015-	MULA
SAN DIEGO	CEDAR LAKE	802-	VARA
	CEDAR SPRINGS	1-063	ROCK
	CHINO RANCH NO 1	2025-	ERTH
	COPPER BASIN	35-003	VARA
	DESILTING BASIN 3	87-002	ROCK
	DESILTING BASIN 6	87-003	ROCK
	DEVILS CAN DYKE 1	17-002	ROCK
	EAST HIGHLANDS	1800-	ERTH
	GENE WASH	35-002	VARA
	GLEN MARTIN	800-	ERTH
SAN DIEGO	GRASS VALLEY	805-002	ERTH
	GREEN VALLEY LAKE	804-	MULA
	LAKE ARROWHEAD	805-	HYDF
	LAKE GREGORY	1803-003	ERTH
	LITTLE MOUNTAIN	87-005	ERTH
	MIN HOT SPRINGS L	1801-	ERTH
	NEW L ARROWHEAD	1803-002	ERTH
	PERRIS HILL RES	17-006	RECT
	RANCHO CIELITO	808-	ERTH
	SMALL CANYON	87-	ERTH
SAN DIEGO	WIGGINS NO 2	87-004	ERTH
	YUCAIPA NO 1	2009-	ERTH
	YUCAIPA NO 2	2009-002	ERTH
	YUCAIPA NO 3	2009-003	ERTH
	AGUA TIBIA	849-	ERTH
SAN DIEGO	ALVARADO REG	8-013	ERTH
	BARRETT	8-	GRAV
	BERNARDO RES	8-014	ERTH
	BLOSSOM VY RES	1060-	ERRK
	CALAVERA	847-	ERTH

COUNTY	NAME OF DAM	DAM NO.	TYPE	
SAN DIEGO	CAMPO LAKE	850-	ERTH	
	CHET HARRITT	56-009	ERTH	
	CHOLLAS	8-002	ERTH	
	CORTE MADERA	837-	ERTH	
	COTTONWOOD	861-	ERTH	
	CUYAMACA	DIXON	1047-	ERRK
		EARL THOMAS RES	8-015	ERTH
		EL CAPITAN	8-007	HYDF
		FAIRBANKS	836-	GRAV
		HENRY JR	841-	VARA
		HENSHAW	69-002	HYDF
	LA COSTA STORAGE NO1	LAKE CUYAMACA	1076-	ERTH
		LAKE HODGES	8-003	MULA
		LAKE LOVELAND	2020-002	VARA
	LAKE WOHLFORD	MARY JO	841-002	VARA
		MATTHEWS	858-	ERTH
		MIRAMAR	8-011	ERTH
		MORENA	8-005	ROCK
		MT WOODSON	1044-	ERTH
	MURRAY	PALO VERDE	860-	ERTH
		POWAY	1078-	ERTH
	RED MOUNTAIN RES	SAN DIEGUITO	1075-	MULA
		SAN MARCOS	848-	VARA
		SAN MARCOS	854-	ERTH
		SAN VICENTE	8-009	GRAV
		SAVAGE	8-004	GRAV
	SQUIRES	SUTHERLAND	8-010	MULA
SWEETWATER MAIN		2020-	GRAV	
THING VALLEY	TURNER	1074-	ERTH	
	UPPER OTAY	8-008	CORA	
UPPER 4 S	WUEST	844-	ERTH	
	BALBOA RES	10-026	ERTH	
SAN FRANCISCO	STANFORD HEIGHTS	10-013	ERTH	
	SUNSET N BASIN	10-023	ERTH	
	SUNSET S BASIN	10-025	ERTH	
	SUTRO RESERVOIR	10-024	ERTH	
	UNIV MOUND N BN	10-015	ERTH	

COUNTY	NAME OF DAM	DAM NO.	TYPE
SAN FRANCISCO	UNIV MOUND S BN	10-022	ERTH
	SAN JOAQUIN	CAMANCHE	31-016
	DAVIS NO 2	572-002	ERTH
	FOOTHILL RANCH	573-	ERTH
	GILMORE	571-	ERTH
SAN LUIS OBISPO	REG WW CNT OXIDATION	2027-	ERTH
	ROBIDART	575-	ERTH
	WOODBIDGE DIV	71-	FLBT
	ATASCADERO PARK	740-	ERTH
	CHORRO CREEK	1-072	ERTH
		EAGLE RANCH	747-
	HARTZELL	746-	ERRK
	LAS TABLAS CREEK	742-	ERTH
	LOPEZ	1055-	ERTH
	NACIMIENTO	1008-	ERTH
SAN MATEO	RIGHETTI	743-	ERTH
	SAN MARCOS	745-	ERTH
	TERMINAL	1055-002	ERTH
	WHALE ROCK	1-040	ERTH
	BEAN HOLLOW NO 2	602-002	ERTH
		BEAN HOLLOW NO 3	602-003
	BEAR GULCH	581-006	ERTH
	BURLINGAME	2014-002	ERTH
	CANADA ROAD	1-069	ERTH
	COASTWAYS	1600-	ERTH
	CROCKER	2014-	ERTH
	EMERALD L 1 LOWER	612-	ERTH
	GREEN OAKS NO 1	1604-002	ERTH
	JOHNSTON	605-002	GRAV
	LAKE LUCERNE	602-	ERTH
	LAUREL CREEK	1070-	ERTH
	LOWER CRYSTAL SPR	10-006	GRAV
	LYNDA LAKE	600-	ERTH
	NOTRE DAME	619-	ERTH
	PILARCITOS	10-008	ERTH
SANTA BARBARA	POMPONIO RANCH	1601-	ERTH
	RICKEY	1603-	ERTH
	SAN ANDREAS	10-010	ERTH
	SEARSVILLE	614-	GRAV
	ALISAL CREEK	756-	ERTH
	DOS PUEBLOS	754-	ERTH
	EDWARDS RESERVOIR	757-	ERTH
	GIBRALTAR	11-	CORA
	JUNCAL	34-002	VARA
	LAKE LOS CARNEROS	2007-	ERTH

COUNTY	NAME OF DAM	DAM NO.	TYPE
SANTA BARBARA	RANCHO DEL CIERVO	752-	ERTH
	SANTA MONICA DEBRIS	2010-	ERTH
	SHEFFIELD	11-002	ERTH
SANTA CLARA	ALMADEN	72-004	ERTH
	ALMADEN VALLEY	622-014	ERTH
	AUSTRIAN	622-013	ERTH
	CALERO	72-003	ERTH
	CHERRY FLAT	24-	ERTH
	COIT	1620-	ERTH
	COLUMBINE	622-015	ERTH
	COYOTE	72-002	ERRK
	COYOTE PERCOL	72-	FLBT
	DEBELL	628-	ERTH
	ED R LEVIN	1057-	ERTH
	ELMER J CHESBRO	1006-	ERRK
	FELT LAKE	614-002	ERTH
	FOOTHILL PARK	1036-	ERTH
	GRANT COMPANY 2	1057-002	ERTH
	GUADALUPE	72-005	ERTH
	HIGUERA	629-	ERTH
	ISABEL LAKE NO 1	1625-	ERTH
	ISABEL LAKE NO 2	1625-002	ERTH
	KELLY CABIN CAN	1620-002	ERTH
	KUHN	624-	ERTH
	LAGUNITA	614-003	ERTH
	LAKE RANCH	622-	ERTH
	LAUREL SPR CLUB	1624-	ERTH
	LEROY ANDERSON	72-009	ERRK
	LEXINGTON	72-008	ERTH
	LOWER HOWELL	622-002	ERTH
	MURRY	1620-003	ERTH
	NORTH FORK	77-	ERTH
	PEABODY	627-	ERTH
	R SIMONI IRRIG	1622-	ERTH
	RINCONADA RES	72-010	ERTH
	SAN FELIPE RANCH	1621-	ERTH
	SELVAGE NO 2	625-	ERTH
	STEVENS CREEK	72-007	ERTH
	UPPER HOWELL	622-003	ERTH
	UVAS	1006-002	ERRK
	VASONA PERCOL	72-006	ERTH
	WILLIAMS	622-004	GRAV
SANTA CRUZ	BAY STREET RES	23-003	ERTH
	COWELL RESERVOIR	1-060	ERTH
	MILL CREEK	630-	CRIB

COUNTY	NAME OF DAM	DAM NO.	TYPE
SANTA CRUZ	NEWELL	23-002	ERTH
	OAK SITE	1-065	ERTH
	SEMPERVIRENS	1-023	ERTH
SHASTA	SODA LAKE	636-	ERTH
	ANDERSON COTTONWD	51-	FLBT
	BOYD NO 1	3222-	ERTH
	BOYD NO 2	3222-002	ERTH
	CHARLES SMITH IRR	1224-	ERTH
	COLEMAN FOREBAY	97-087	ERTH
	GEORGE REESE RES	225-	ERTH
	GUAM RANCH NO 2	3224-	ERTH
	HAT CR NO 2 DIV	97-109	GRAV
	HAYNES RES	2223-	ERTH
	IRON CANYON	97-124	ERTH
	JAMES MONTGOMERY	1220-	ERTH
	JUNGE NO 2	2225-	ERTH
	JUNGE NO 3	2225-002	ERTH
	LEMA	1225-	ERTH
	MACUMBER	97-094	ERRK
	MCCLLOUD	97-123	ERTH
	MISSELBECK	2220-002	HYDF
	NASH	2222-	ERTH
	NORTH BATTLE CR	97-096	ROCK
	NULL	1221-	ERTH
	PIT NO 1 DIVERSN	97-099	GRAV
	PIT NO 1 FOREBAY	97-110	ERTH
	PIT NO 3	97-098	GRAV
	PIT NO 4	97-100	SLBT
	PIT NO 5 DIV	97-107	GRAV
	PIT NO 6	97-121	GRAV
	PIT NO 7	97-122	GRAV
	PIT 5 COND EMBANK	97-108	ERTH
	ROSS NO 1	1222-	ERTH
	ROSS NO 2	1222-002	ERTH
	TREATMENT PONDS	3223-	ERTH
	TRUETT	2221-	ERTH
SIERRA	2 S RANCH	3220-	ERTH
	ALDABE	291-	ERTH
	INDEPENDENCE	105-006	ERTH
	LOWER SARDINE LK	1-051	ERTH
SISKIYOU	PALEN	290-	ERTH
	SUNRISE	1290-	ERTH
	BARTON	1181-002	ERTH
	BOX CANYON	1056-	GRAV
	CAMPBELL LAKE	180-	ERRK

COUNTY	CR. NO.	NAME OF DAM	DAM NO.	TYPE
SISKIYOU		CLOAK LAKE	1181-	ERTH
		COPCO NO 1	91-	GRAV
		COPCO NO 2	91-002	GRAV
		DWIGHT HAMMOND	1182-	ERTH
		EARL B FIOCK NO 1	2180-003	ERTH
		EARL B FIOCK NO 2	2180-	ERTH
		EARL B FIOCK NO 3	2180-002	ERTH
		FIOCK NO 2	2181-	ERTH
		GEORGE FIOCK NO 1	189-	ERTH
		GREENHORN	1010-	ERTH
		HILT	2182-	ERTH
		IRON GATE	91-003	ERRK
		LAKE JUANITA	1-053	ERTH
		LAKE SUZANNE	1186-	ERTH
		MONTAGUE NO 2	2012-	ERTH
		PRUETT	184-	ERTH
		RAY SOULE RES	182-	ERTH
		SHASTA RIVER	60-	HYDF
		SHELLEY	1180-	ERTH
	SOLANO		BASCHERINI	1016-
		DICKSON HILL	1052-	ERTH
		FLEMING HILL NO 2	14-004	ERTH
		GILES	448-	ERTH
		GREEN VALLEY LAKE	447-	ERTH
		HARRIS	446-	ERTH
		LAKE CHABOT	14-006	ERTH
		LAKE FREY	14-003	ERTH
		LAKE HERMAN	1028-	ERTH
		LAKE MADIGAN	14-002	ERTH
		MAINE PRAIRIE 3	1040-	FLBT
		MUNICIPAL	21-	ERTH
		P R D	449-	ERTH
		PENNSYLVANIA CR	1-033	ERTH
		PINE LAKE	1028-003	ERTH
		SUMMIT RES	14-007	ERTH
		SWANZY LAKE	14-005	ERTH
SONOMA		ANNADEL NO 1	1-070	ERTH
		ASTI	1428-	ERTH
		AXELL	421-	ERTH
		AZALEA	2420-	ERTH
		BOSCH NO 2	2429-	ERTH
		BUDGE	3423-	ERTH
		BUENA VISTA WINRY	4422-	ERTH
		COOK NO 2	3420-	ERTH
		DINA BOB LAKE	1426-	ERTH

COUNTY	NAME OF DAM	DAM NO.	TYPE
SONOMA	DONOVAN	1422-	ERTH
	FERN LAKE	1-013	ERTH
	FOOTE NO 4	428-003	ERTH
	FOUNTAINGROVE	1421-	ERTH
	GREEOTT	420-	ERTH
	HEALDSBURG REC	1002-	FLBT
	HILLSIDE RANCH	4420-	ERTH
	LAGUNITA	1427-	ERTH
	LAKE HELEN	3425-	ERTH
	LAKE RALPHINE	1050-	ERTH
	LAWLER	1014-	ERTH
	LOWE	2427-	ERTH
	LOWREY NO 1	1424-	ERTH
	LYTTON	2424-	ERTH
	MALLACOMES	428-	ERTH
	MATANZAS CREEK	1002-004	ERTH
	MEADOW LANE	1050-003	ERTH
	MERLO	4426-	ERTH
	MID FORK BRUSH CR	1002-003	ERTH
	MURRAY	3427-	ERTH
	NORTON NO 2	2423-002	ERTH
	PINER CREEK	1002-002	ERTH
	PINHEIRO	3429-	ERTH
	POND NO 2	1050-002	ERTH
	REFVEM NO 1	3421-	ERTH
	RICHARDSON	1429-	ERTH
	RICHARDSON	2428-	ERTH
	RUSSIAN RIV NO 1	1026-	FLBT
	SALINGER	1420-	ERTH
	SANTA ROSA CR RES	1002-005	ERTH
SILVR SHOON RANCH	2422-	ERTH	
SLEEPY HOLLOW 2	426-	ERTH	
SUTTENFIELD	1-018	ERTH	
TOWIBALYLA	424-	ERTH	
VINEYARD SUBDIVSN	3422-	ERTH	
STANISLAUS	DAWSON LAKE	68-004	ERTH
	GATZMAN	564-	ERTH
	KILMER	1550-002	ERTH
	LA GRANGE	68-002	GRAV
	MODESTO RES	59-	ERTH
	ORVIS	560-	ERTH
	RAILROAD FLAT NO 2	565-	ERTH
	RODDEN LAKE	62-003	ERTH
	TURLOCK LAKE	68-003	HYDF
	WOODWARD	66-	HYDF

COUNTY	NAME OF DAM	DAM NO.	TYPE
TEHAMA	CORRAL	265-	ERTH
	RYE	265-002	ERTH
	SOUTH LOG POND	268-	ERTH
	SUNFLOWER	1261-	ERTH
	TOP CAT	1260-	ERTH
TRINITY	EWING	1072-	ERRK
	JONES RANCH	219-	ERTH
	ROBERT W MATTHEWS	1013-	ERTH
TULARE	BRAVO LAKE RESERVOIR	713-	ERTH
	CRYSTAL LAKE	104-019	GRAV
TUOLUMNE	ELK BAYOU	1066-	ERTH
	LADY FRANKLIN L	104-011	GRAV
	LARSON	712-	ERTH
	UPPER MONARCH L	104-020	GRAV
	BEARDSLEY	62-004	ERRK
TUOLUMNE	BEARDSLEY AB	62-007	CRIB
	BIG CREEK	557-	ERTH
	BIGELOW LAKE	1-026	GRAV
	BRENTWOOD PARK	555-	ERTH
	CHERRY VALLEY	9-007	ERRK
	DON PEDRO	68-007	ERTH
	DONNELLS	62-005	VARA
	EARLY INTAKE	9-	CORA
	GRINDING ROCK	2018-	ERTH
	HIGH EMIGRANT L	1-027	GRAV
TUOLUMNE	KINCAID	97-072	ERTH
	LAKE ELEANOR	9-002	MULA
	LELAND MEADOWS	559-	ERTH
	LOWER BUCK LAKE	1-025	GRAV
	LYONS	97-073	VARA
	MAIN STRAWBERRY	97-074	ROCK
	MIDDLE COOPERSTOWN	1550-	ERTH
TUOLUMNE	MOCCASIN LOWER	9-004	ERRK
	O SHAUGHNESSY	9-005	GRAV
	PHOENIX	97-078	ERTH
	PRIEST	9-006	ERRK
	QUARTZ	2019-	ERTH
	RELIEF	97-080	ROCK
	SAN DIEGO RES	1069-	ERTH
TUOLUMNE	SPICERS MEADOWS	99-004	GRAV
	STANISLAUS FB	97-083	ERTH
	TUOLUMNE LOG POND	558-	GRAV
	TWAIN HARTE	551-	MULA
	ANOLA	762-	ERTH
VENTURA	CHIVO	86-004	ERTH

COUNTY	NAME OF DAM	DAM NO.	TYPE
VENTURA	FERRO DEBRIS	86-008	ERTH
	LAKE ELEANOR	1763-	CORA
	LAKE SHERWOOD	765-	CORA
	LAS LLAJAS	86-005	ERTH
	LAS POSAS DEBRIS	86-007	ERTH
	MATILIJA	86-	VARA
	MEINERS OAKS	768-	ERTH
	RUNKLE	86-003	ERTH
	SANTA FELICIA	1005-	ERTH
	SENIOR CANYON	1761-	ERTH
	SINALOA LAKE	1760-	ERTH
	SYCAMORE CANYON	86-006	ERTH
	TAYLOR NO 2	763-003	ERTH
	WOOD RANCH	1027-	ERTH
	LAKE FRANCIS	1034-009	HYDF
YUBA	LOG CABIN	1034-003	VARA
	LOS VERJELS	334-	MULA
	NEW BULLARDS BAR	1034-	VARA
	VIRGINIA RANCH	1021-	ERTH

RESERVOIRS WITH NAME DIFFERENT FROM NAME OF DAM

NAME OF RESERVOIR	NAME OF DAM	COUNTY
ADOBE RESERVOIR	DEXTER CREEK	MONO
ALOHA, LAKE	MEDLEY LAKES	EL DORADO
AMADOR, LAKE	JACKSON CREEK	AMADOR
ANTELOPE	HUFFMAN ANTELOPE	MODOC
ANTIOCH MUNICIPAL	ANTIOCH RES	CONTRA COSTA
AVANZINO	A AND C	MODOC
BALLARD	TORESON	MODOC
BARD LAKE	WOOD RANCH	VENTURA
BASS LAKE	CRANE VALLEY STOR	MADERA
BIG BEAR LAKE	BEAR VALLEY	SAN BERNARDINO
BIG RESERVOIR	MORNING STAR RES	PLACER
BLACK ROCK	BALCH DIVERSION	FRESNO
BOUQUET RESERVOIR	BOUQUET CANYON	LOS ANGELES
BOWMAN LAKE	BOWMAN ROCKFILL	NEVADA
BRILES	THOMAS BRILES	MODOC
BRITTON, LAKE	PIT NO 3	SHASTA
BRITTON, LAKE	HAT CR NO 2 DIV	SHASTA
BUCK LAKES	LOWER BUCK LAKE	TUOLUMNE
BUCKS LAKE	BUCKS STORAGE	PLUMAS
BULLARDS BAR	NEW BULLARDS BAR	YUBA
CALAVERAS	BINGHAM	CALAVERAS
CANNON	CANNON RANCH	BUTTE
CARR	LOWER FEELEY LAKE	NEVADA
CASCADE LAKE	LAKE ORINDA	CONTRA COSTA
CASCADE LAKES	LOWER PEAK LAKE	PLACER
CASCADE LAKES	UPPER PEAK LAKE	PLACER
CHESBRO	ELMER J CHESBRO	SANTA CLARA
CHIQUITA LAKE	ROCK CREEK	EL DORADO
CLAIRE ENGLE LAKE	**TRINITY	TRINITY
CLEAR LAKE	CLEAR LAKE IMP	LAKE
CLEMENTINE LAKE	**NORTH FORK	PLACER
COPCO LAKE	COPCO NO 1	SISKIYOU
CORRINE LAKE	NO 1 FOREBAY	MADERA
CROWLEY, LAKE	LONG VALLEY	MONO
CRYSTAL SPRINGS RES	LOWER CRYSTAL SPR	SAN MATEO
DALLAS WARNER RES	MODESTO RES	STANISLAUS
DAVIS, LAKE	GRIZZLY VALLEY	PLUMAS
DE LOS FRIJOLES	BEAN HOLLOW NO 2	SAN MATEO
DE LOS FRIJOLES	BEAN HOLLOW NO 3	SAN MATEO
DEER CREEK RESERVOIR	DEER CR DIVERSION	NEVADA

** Federal Dams

NAME OF RESERVOIR	NAME OF DAM	COUNTY
DODGE RESERVOIR	RED ROCK NO 1	LASSEN
DORRIS BROTHERS RES	INGALS SWAMP	MODOC
DOWNY LAKE	BIG DOWNEY LAKE	NEVADA
DUCASSE	ANTELOPE	LASSEN
DUNN RESERVOIR	RED ROCK NO 3	LASSEN
ELLEN, LAKE	RANCHO LA JOTA	NAPA
ELLERY LAKE	RHINEDOLLAR	MONO
ELSMAN, LAKE	AUSTRIAN	SANTA CLARA
EMPIRE RESERVOIR	LOMA RICA AIRPORT	NEVADA
ESSEX	S X	MODOC
EVANS LAKE	FAIRMOUNT PARK	RIVERSIDE
FEE RESERVOIR	POISON SPRINGS	MODOC
FEELEY LAKE	UPPER FEELEY LAKE	NEVADA
FRENCH MEADOWS RES	L L ANDERSON	PLACER
FULMOR, LAKE	HALL MILL	RIVERSIDE
GATZMAN	GATZMAN	STANISLAUS
GRAVES	RYE GRASS SWALE	MODOC
HELL HOLE RESERVOIR	LOWER HELL HOLE	PLACER
HENNESSEY	CONN CREEK	NAPA
HETCH HETCHY RES	O SHAUGHNESSY	TUOLUMNE
HIDDEN VALLEY LAKE	COYOTE CREEK	LAKE
HINES RESERVOIR	HINES BROTHERS	MODOC
HINMAN, LAKE	VETERANS HOME	NAPA
HOLLYWOOD RESERVOIR	MULHOLLAND	LOS ANGELES
HOWELL RESERVOIR	UPPER HOWELL	SANTA CLARA
IRVINE LAKE	SANTIAGO CREEK	ORANGE
JAMESON LAKE	JUNCAL	SANTA BARBARA
JENKINSON LAKE	**SLY PARK	EL DORADO
JENNINGS, LAKE	CHET HARRITT	SAN DIEGO
JEWEL LAKE	C L TILDEN PARK	CONTRA COSTA
JUNCTION RES	BLACK RESERVOIR	MONO
KAWEAH LAKE	**TERMINUS	TULARE
KENT LAKE	PETERS	MARIN
KINNEY RESERVOIR	KINNEY MEADOWS	ALPINE
LAKE BERRESA	**MONTICELLO	NAPA
LAKE NATOMA	**NIMBUS	SACRAMENTO
LAKE OF THE PINES	MAGNOLIA	NEVADA
LAKE SHASTINA	SHASTA RIVER	SISKIYOU
LAKE STAFFORD	NOVATO CREEK	MARIN
LANE RESERVOIR	ELKINS AND LANE	LASSEN

NAME OF RESERVOIR	NAME OF DAM	COUNTY
LINDSEY LAKES	LOWER LINDSEY LAKE	NEVADA
LINDSEY LAKES	MID LINDSEY LAKE	NEVADA
LLOYD, LAKE	CHERRY VALLEY	TUOLUMNE
LOCH LANE	ARROYO SECO	AMADOR
LODI LAKE	WOODBIDGE DIV	SAN JOAQUIN
LOST LAKES	LOST LAKE EAST	ALPINE
LOST LAKES	LOST LAKE WEST	ALPINE
LOWER BUCKS LAKE	BUCKS DIVERSION	PLUMAS
LOWER CUMMINGS	CUMMINGS RES NO 1	MODOC
LOWER EMERALD LAKE	EMERALD L 1 LOWER	SAN MATEO
LOWER OTAY RESERVOIR	SAVAGE	SAN DIEGO
LOWER ROBERTS RES	ROBERTS	MODOC
LOWER VAN NORMAN L	LOWER S FERNANDO	LOS ANGELES
MANZANITA LAKE	NO 2 RESERVOIR	MADERA
MCCLURE, LAKE	NEW EXCHEQUER	MARIPOSA
MCGEE LAKE	LONGLEY	INYO
MENDOCINO	**COYOTE VALLEY	MENDOCINO
MENDOTA POOL	MENDOTA DIVERSION	FRESNO
MERLE COLLINS	VIRGINIA RANCH	YUBA
MILDRED LAKE	LOS VERJELS	YUBA
MILL VALLEY RES	BELVEDERE	MARIN
MILLERTON LAKE	**FRIANT	FRESNO
MILTON RESERVOIR	MILTON DIVERSION	NEVADA
MING, LAKE	KERN R COUNTY PK	KERN
MONARCH LAKE	UPPER MONARCH L	TULARE
MOUNTAIN MEADOWS RES	INDIAN OLE	LASSEN
MOUNTAIN VIEW	**MARTINEZ	CONTRA COSTA
MURRAY HILL RES	GROSSMONT	SAN DIEGO
PACHECO LAKE	NORTH FORK	SANTA CLARA
PALMDALE, LAKE	HAROLD RESERVOIR	LOS ANGELES
PETALUMA RESERVOIR	LAWLER	SONOMA
PILLSBURY, LAKE	SCOTT	LAKE
PINE MOUNTAIN LAKE	BIG CREEK	TUOLUMNE
PINECREST LAKE	MAIN STRAWBERRY	TUOLUMNE
PIRU, LAKE	SANTA FELICIA	VENTURA
POORMAN LAKE	PIGEON PASS	RIVERSIDE
PORTER RESERVOIR	PLUM CANYON	MODOC
PORTER RESERVOIR	JAMES PORTER	MODOC
PRADO FC BASIN	**PRADO	RIVERSIDE
RAINBOW LAKE	MISSSELBECK	SHASTA

NAME OF RESERVOIR	NAME OF DAM	COUNTY
RAKER AND THOMAS REDDING, LAKE RESERVOIR NO 1 RESERVOIR NO 2 ROCK LAKE	BIG DOBE NORTH ANDERSON COTTONWD ESTATES PIEDMONT UPPER ROCK LAKE	MODOC SHASTA ALAMEDA ALAMEDA NEVADA
ROUND VALLEY RES SAN ANTONIO RES SANTA FE FC BASIN SEPULVEDA FC BASIN SHADOW LAKE	BIDWELL LAKE JAMES H TURNER **SANTA FE **SEPULVEDA GLEN MARTIN	PLUMAS ALAMEDA LOS ANGELES LOS ANGELES SAN BERNARDINO
SILVERWOOD LAKE SISKIYOU, LAKE SNAG LAKE SOLANO LAKE SOUTH LAKE	CEDAR SPRINGS BOX CANYON ROUND VALLEY **PUTAH DIV HILLSIDE	SAN BERNARDINO SISKIYOU BUTTE SOLANO INYO
SPRIG LAKE STUMPY MEADOWS RES SUISUN RESERVOIR SUNSET RESERVOIR TAYLOR RESERVOIR	DEBELL MARK EDSON MUNICIPAL SUNSET N BASIN TAYLOR CR NO 1	SANTA CLARA EL DORADO SOLANO SAN FRANCISCO MODOC
THOMAS THOMAS A EDISON, LAKE THREE LAKES TWIN LAKES TWIN PEAKS RESERVOIR	BIG DOBE SOUTH VERMILION VALLEY LOWER THREE LAKES LOWER TWIN LAKE STANFORD HEIGHTS	MODOC FRESNO PLUMAS MONO SAN FRANCISCO
U FRANKLIN CANYON VAQUERO WALKER LAKE WAUGH LAKE WHITE ROCK LAKE	UPPER FRANKLIN **TWITCHELL RIDGWOOD RUSH CR MEADOWS BLACK ROCK CREEK	LOS ANGELES SAN LUIS OBISPO MENDOCINO MONO MONTEREY
WHITTIER NARROWS FCB WILSON RESERVOIR YORBA LINDA RES	**WHITTIER NARROWS CARPENTER WILSON YORBA	LOS ANGELES MODOC ORANGE

DAMS OWNED OR OPERATED BY AGENCIES OF THE
FEDERAL GOVERNMENT

NAME OF DAM	NAME OF OWNER/OPERATOR	COUNTY	STREAM	LOCATION		TYPE	YEAR COMP
				LAT	LONG		
ANTELOPE	BUREAU OF LAND MANAGEMENT	SHASTA	PIT RIVER	40 52.6	121 23.6	ERTH	1959
ARROWBEAR	FS-CAMP DON BOSCO	SAN BERNARDINO	S FK DEEP CREEK	34 12.7	117 04.8	ERTH	1930
BAILEY	USCE-L.A. COUNTY FCD	LOS ANGELES	ARCADIA WASH	34 10.3	118 03.6	ERTH	1954
BEALE	U S AIR FORCE	YUBA	DRY CREEK	39 05.5	121 20.5	GRAV	1952
BEAR	CORPS OF ENGINEERS	MARIPOSA	BEAR CREEK	37 22.2	120 13.7	ERTH	1954
BEAR LAKE	FOREST SERVICE	TUOLUMNE	LILY CREEK	38 10.2	119 51.0	GRAV	1933
BLACK BUTTE	CORPS OF ENGINEERS	TEHAMA	STONEY CREEK	39 49.1	122 20.2	ERTH	1963
BLACKWELDER	U S AIR FORCE	YUBA	HUTCHINSON CREEK	39 08.5	121 23.0	ERTH	1962
BLUE GUM CANYON DEB	USCE-L.A. COUNTY FCD	LOS ANGELES	BLUE GUM CANYON	34 16.2	118 15.8	ERTH	1968
BLUE LAKE	FOREST SERVICE	MODOC	OUTLET CREEK	41 09.0	120 17.0	ERTH	1960
BOCA	BUREAU OF RECLAMATION	NEVADA	LITTLE TRUCKEE RIVER	39 23.3	120 05.7	ERTH	1939
BRADBURY	BUREAU OF RECLAMATION	SANTA BARBARA	SANTA YNEZ RIVER	34 35.0	119 58.8	ERTH	1953
BRAND DEBRIS	USCE-L.A. COUNTY FCD	LOS ANGELES	BRAND CANYON	34 11.1	118 16.5	ERTH	1965
BREA	CORPS OF ENGINEERS	ORANGE	BREA CREEK	33 53.5	117 55.5	ERTH	1942
BUCHANAN	CORPS OF ENGINEERS	MADERA	CHOWCHILLA RIVER	37 13.0	119 59.0	ERTH	1975
BUCK LAKE	FOREST SERVICE	TUOLUMNE	BUCK MEADOW CREEK	38 10.0	119 43.0	GRAV	1931
BURNS	CORPS OF ENGINEERS	MERCED	BURNS CREEK	37 22.6	120 16.5	ERTH	1950
CARBON CANYON	CORPS OF ENGINEERS	ORANGE	CARBON CANYON CREEK	33 54.9	117 50.5	ERTH	1961
CARPINTERIA	BUREAU OF RECLAMATION	SANTA BARBARA	CARPINTERIA CREEK	34 25.2	119 27.8	ERTH	1956
CARTER DEBRIS	USCE-L.A. COUNTY FCD	LOS ANGELES	CARTER CANYON	34 11.6	118 02.4	ERTH	1954
CASE SPRINGS	U S MARINE CORPS	SAN DIEGO	TRIB SAN ONOFRE CR	33 27.0	117 25.3	ERTH	1900
CASITAS	BUREAU OF RECLAMATION	VENTURA	COYOTE CREEK	34 22.7	119 19.8	ERTH	1959
CHILDS CANYON DEBRIS	USCE-L.A. COUNTY FCD	LOS ANGELES	CHILDS CANYON	34 12.2	118 16.3	ERTH	1963
CLEAR LAKE	BUREAU OF RECLAMATION	MODOC	LOST RIVER	41 55.6	121 04.5	ROCK	1910
COLEMAN RESERVOIR	U S ARMY	MONTEREY	TRIB SAN ANTONIO R	36 04.7	121 16.9	ERTH	1955
CONTRA LOMA	BUREAU OF RECLAMATION	CONTRA COSTA	SACRAMENTO RIVER	37 58.7	121 49.3	ERTH	1967
CONTRA LOMA	BUREAU OF RECLAMATION	CONTRA COSTA	EIL CANYON	37 58.5	121 49.2	ERTH	1967
COYOTE VALLEY	CORPS OF ENGINEERS	MENDOCINO	O FK RUSSIAN RIVER	39 12.0	123 08.0	ERTH	1959
DEAD HORSE FLAT	FOREST SERVICE	MODOC	TRIB MOHITZ CREEK	41 40.5	120 57.0	ERTH	1920
DORRIS	FISH AND WILDLIFE SERVICE	MODOC	STOCKDILL SLOUGH	41 29.3	120 29.3	ERTH	1930
EAST PARK	BUREAU OF RECLAMATION	COLUSA	LITTLE STONY CREEK	39 21.4	122 30.9	ARCH	1910
EL PIJOJO RESERVOIR	U S ARMY	MONTEREY	EL PIJOJO CREEK	35 52.5	121 10.5	ERTH	1961
ELMWOOD DEBRIS	USCE-L.A. COUNTY FCD	LOS ANGELES	ELMWOOD CANYON	34 12.3	118 16.4	ERTH	1964
EMIGRANT LAKE	FOREST SERVICE	TUOLUMNE	N FK CHERRY CREEK	38 10.2	119 41.0	GRAV	1931
ENGLBRIGHT	CORPS OF ENGINEERS	NEVADA	YUBA RIVER	39 14.3	121 16.0	VARA	1941
FAGGS DEBRIS	FOREST SERVICE	PLUMAS	TRIB WILLOW CREEK	39 50.0	121 10.0	ERTH	1900
FALLEN LEAF	FOREST SERVICE	EL DORADO	TAYLOR CREEK	38 55.3	120 03.7	GRAV	1934
FARMINGTON	CORPS OF ENGINEERS	SAN JOAQUIN	LITTLE JOHN CREEK	37 54.4	120 56.0	ERTH	1951
FOLSOM	BUREAU OF RECLAMATION	SACRAMENTO	AMERICAN RIVER	38 42.5	121 09.4	GRAV	1956
FRIANT	BUREAU OF RECLAMATION	FRESNO	SAN JOAQUIN RIVER	37 00.0	119 42.2	GRAV	1942
FULLERTON	CORPS OF ENGINEERS	ORANGE	FULLERTON CREEK	33 53.9	117 53.0	ERTH	1941
FUNKS	BUREAU OF RECLAMATION	COLUSA	FUNKS CREEK	39 18.6	122 17.4	ERTH	1976
GARDNERS POINT	FOREST SERVICE	SIERRA	SLATE CREEK	39 41.0	120 56.0	ERTH	1907
GLEN ANNE	BUREAU OF RECLAMATION	SANTA BARBARA	W FK GLEN ANNIE CAN	34 28.3	119 54.8	ERTH	1953
HACKAMORE RESERVOIR	FOREST SERVICE	MODOC	TRIB MUD LAKE	41 33.5	121 08.0	ERTH	1907
HAINES CANYON DEBRIS	CORPS OF ENGINEERS	LOS ANGELES	HAINES CREEK	34 15.6	118 16.6	ERTH	1938
HANSEN	CORPS OF ENGINEERS	LOS ANGELES	TUJUNGA WASH	34 15.6	118 23.1	ERTH	1940
HERRING CREEK	FOREST SERVICE	TUOLUMNE	HERRING CREEK	38 15.0	119 55.0	GRAV	1939
HILLCREST CANYON DEB	USCE-L.A. COUNTY FCD	LOS ANGELES	HILLCREST CANYON	34 12.0	118 16.1	ERTH	1962
HUGHES RESERVOIR	U S ARMY	MONTEREY	AQUA FRIA CREEK	35 53.3	121 13.2	ERTH	1966
IMPERIAL DIV	BUREAU OF RECLAMATION	IMPERIAL	COLORADO RIVER	32 53.0	114 28.0	GRAV	1938
ISABELLA	CORPS OF ENGINEERS	KERN	KERN RIVER	35 36.3	118 28.4	ERTH	1953
KANGAROO LAKE	FOREST SERVICE	SISKIYOU	RAIL CREEK	41 20.0	122 38.0	ROCK	1876
KESWICK	BUREAU OF RECLAMATION	SHASTA	SACRAMENTO RIVER	40 36.7	122 26.6	GRAV	1950
LA TUNA DEBRIS	USCE-L.A. COUNTY FCD	LOS ANGELES	LA TUNA CANYON	34 14.2	118 19.6	ERTH	1960
LAKE TAHOE	BUREAU OF RECLAMATION	PLACER	TRUCKEE RIVER	39 10.0	120 08.6	GRAV	1913
LAUER	BUREAU OF INDIAN AFFAIRS	MODOC	TRIB PIT RIVER	41 39.5	120 27.9	ERTH	1900
LAURO	BUREAU OF RECLAMATION	SANTA BARBARA	DIABLO CREEK	34 28.0	119 46.6	ERTH	1952
LEIGHTON LAKE	FOREST SERVICE	TUOLUMNE	YELLOW HAMMER CREEK	38 09.0	119 46.0	GRAV	1925
LEWISTON	BUREAU OF RECLAMATION	TRINITY	TRINITY RIVER	40 43.5	122 47.7	ERTH	1963
LIBERTY HILL	FOREST SERVICE	NEVADA	TRIB STEEP HOLLOW	39 14.8	120 48.5	ERTH	1900
LITTLE PANOCHE DETN	BUREAU OF RECLAMATION	FRESNO	LITTLE PANOCHE CREEK	36 47.1	120 51.1	ERTH	1966
LITTLE TABLE ROCK	FOREST SERVICE	SIERRA	SACKETTS GULCH	39 41.5	120 53.5	ERTH	1900
LONG LAKE	FOREST SERVICE	TUOLUMNE	W FK CHERRY CREEK	38 10.0	119 44.0	GRAV	1931
LOPEZ	CORPS OF ENGINEERS	LOS ANGELES	PACOMA WASH	34 18.2	118 24.5	ERTH	1954
LOS BANOS DETN	BUREAU OF RECLAMATION	MERCED	LOS BANOS CREEK	36 59.4	120 55.9	ERTH	1965
LOWER HIGHLAND	FOREST SERVICE	ALPINE	N FK MOKELUMNE RIVER	38 29.7	119 47.8	GRAV	1900
MARIPOSA	CORPS OF ENGINEERS	MARIPOSA	MARIPOSA CREEK	37 17.5	120 08.8	ERTH	1948
MARTINEZ	BUREAU OF RECLAMATION	CONTRA COSTA	TRIB SACRAMENTO R	38 01.0	122 02.8	ERTH	1947
MARTIS CREEK	CORPS OF ENGINEERS	NEVADA	MARTIS CREEK	39 19.6	120 06.7	ERTH	1972
MAHER	U S AIR FORCE	SACRAMENTO	TRIB MORRISON CREEK	38 33.3	121 15.5	ERTH	1956
MIDDLE EMIGRANT	FOREST SERVICE	TUOLUMNE	N FK CHERRY CREEK	38 10.1	119 40.0	GRAV	1952
MILLER	U S AIR FORCE	YUBA	REEDS CREEK	39 10.2	121 23.8	ERTH	1962
MILPITAS RESERVOIR	U S ARMY	MONTEREY	SAN ANTONIO RIVER	36 04.0	121 18.2	ERTH	1960
MOJAVE	CORPS OF ENGINEERS	SAN BERNARDINO	W FK MOJAVE RIVER	34 20.6	117 14.0	ERTH	1971

NOTE: Effective November 6, 1979, the name of the Bureau of Reclamation was changed to Water and Power Resources Service.

NAME OF DAM	NAME OF OWNER/OPERATOR	COUNTY	STREAM	LOCATION		TYPE	YEAR COMP
				LAT	LONG		
MONTICELLO	BUREAU OF RECLAMATION	NAPA	PUTAH CREEK	38 30.8	122 06.2	ARCH	1957
NEW HOGAN	CORPS OF ENGINEERS	CALAVERAS	CALAVERAS RIVER	38 09.1	120 48.7	ERTH	1963
NEW MELONES	BUREAU OF RECLAMATION	CALAVERAS	STANISLAUS RIVER	38 53.0	120 31.5	ROCK	1979
NIMBUS	BUREAU OF RECLAMATION	SACRAMENTO	AMERICAN RIVER	38 38.2	121 13.4	GRAV	1955
NORTH FORK	CORPS OF ENGINEERS	PLACER	N FK AMERICAN RIVER	38 56.2	121 01.4	VARA	1939
OAK HILL RESERVOIR	U S ARMY	MONTEREY	TRIB SAN ANTONIO R	36 01.2	121 12.1	ERTH	1962
ONEILL FOREBAY	BUREAU OF RECLAMATION	MERCED	SAN LUIS CREEK	37 06.8	121 03.2	ERTH	1967
ORTEGA	BUREAU OF RECLAMATION	SANTA BARBARA	PICAY CREEK	34 25.6	119 35.8	ERTH	1956
OWENS CREEK	CORPS OF ENGINEERS	MARIPOSA	OWENS CREEK	37 18.9	120 11.1	ERTH	1949
PACKER	FOREST SERVICE	SIERRA	TRIB SALMON CREEK	39 37.4	120 39.2	ERTH	1885
PILGRIM	U S MARINE CORPS	SAN DIEGO	PILGRIM CREEK	33 16.6	117 18.2	ERTH	1973
PINE FLAT	CORPS OF ENGINEERS	FRESNO	KINGS RIVER	36 49.9	119 19.5	GRAV	1954
PRADO	CORPS OF ENGINEERS	RIVERSIDE	SANTA ANA RIVER	33 53.4	117 38.6	ERTH	1961
PROSSER CREEK	BUREAU OF RECLAMATION	NEVADA	PROSSER CREEK	39 22.8	120 08.4	ERTH	1962
PULGAS LAKE DAM	U S MARINE CORPS	SAN DIEGO	PIEDRA DE LUMBRE CR	33 20.6	117 26.2	ERTH	1953
PUTAH DIV	BUREAU OF RECLAMATION	SOLANO	PUTAH CREEK	38 30.0	122 00.2	GRAV	1957
REC DAM EDWARDS AB	U S AIR FORCE	LOS ANGELES	REC DAM EDWARDS AB	34 56.4	117 41.0	ERTH	1960
RED BLUFF DIV	BUREAU OF RECLAMATION	TEHAMA	SACRAMENTO RIVER	40 09.2	122 12.0	GRAV	1964
SALINAS	CORPS OF ENGINEERS	SAN LUIS OBISPO	SALINAS RIVER	35 20.0	120 30.0	VARA	1942
SAN ANTONIO	CORPS OF ENGINEERS	LOS ANGELES	SAN ANTONIO CREEK	34 09.4	117 40.8	ERTH	1956
SAN JACINTO	BUREAU OF RECLAMATION	RIVERSIDE	SAN JACINTO RIVER	33 47.8	116 59.5	ERTH	1947
SAN LUIS	USCE-L.A. COUNTY FCD	MERCED	SAN LUIS CREEK	37 03.5	121 04.5	ERTH	1967
SANTA ANITA DEBRIS	CORPS OF ENGINEERS	LOS ANGELES	SANTA ANITA WASH	34 10.2	118 01.3	ERTH	1960
SANTA FE	CORPS OF ENGINEERS	LOS ANGELES	SAN GABRIEL RIVER	34 06.8	117 58.1	ERTH	1949
SCHOOLHOUSE DEBRIS	USCE-VENTURA COUNTY FCD	VENTURA	SCHOOLHOUSE CANYON	34 19.5	118 27.5	ERTH	1962
SENATOR WASH	BUREAU OF RECLAMATION	IMPERIAL	SENATOR WASH	32 53.4	114 28.5	ERTH	1966
SEPULVEDA	CORPS OF ENGINEERS	LOS ANGELES	LOS ANGELES RIVER	34 10.0	118 28.4	ERTH	1941
SHASTA	BUREAU OF RECLAMATION	SHASTA	SACRAMENTO RIVER	40 43.1	122 25.2	GRAV	1945
SLY PARK	BUREAU OF RECLAMATION	EL DORADO	SLY PARK CREEK	38 42.8	120 33.6	ERTH	1955
SMITH LAKE	FOREST SERVICE	PLUMAS	WAPAUNSI CREEK	39 59.0	121 01.0	ERTH	1909
SNAG LAKE	FOREST SERVICE	SIERRA	TRIB SALMON CREEK	39 40.3	120 37.6	ERTH	1885
SNOW LAKE	FOREST SERVICE	TUOLUMNE	TR E FK CHERRY CREEK	38 10.4	119 39.0	GRAV	1935
SPAULDING 3	FOREST SERVICE	MODOC	TRIB TURNER CREEK	41 30.5	121 07.5	ERTH	1965
SPRING CREEK	BUREAU OF RECLAMATION	SHASTA	SPRING CREEK	40 37.8	122 28.6	ERTH	1963
STAMPEDE	BUREAU OF RECLAMATION	SIERRA	LITTLE TRUCKEE RIVER	39 28.2	120 06.2	ERTH	1970
STEWART CANYON DEB	USCE-L.A. COUNTY FCD	VENTURA	STEWART WASH	34 27.5	119 15.0	ERTH	1963
STONY GORGE	BUREAU OF RECLAMATION	GLENN	STONY CREEK	39 35.1	122 31.9	GRAV	1928
STOUGH DEBRIS	USCE-L.A. COUNTY FCD	LOS ANGELES	STOUGH CANYON	34 12.0	118 18.2	ERTH	1961
SUCCESS	CORPS OF ENGINEERS	TULARE	TULE RIVER	36 03.5	118 55.1	ERTH	1961
SUMMIT LAKE	FOREST SERVICE	ALPINE	PLEASANT VALLEY CR	38 35.8	119 54.0	ERTH	1927
SUNSET DEBRIS DAM	USCE-L.A. COUNTY FCD	LOS ANGELES	SUNSET CANYON	34 11.7	118 17.7	ERTH	1963
SHAINS HOLE	FOREST SERVICE	LASSEN	BUTTE CREEK	40 40.8	121 16.7	ERTH	1935
SYCAMORE RESERVOIR	U S ARMY	MONTEREY	SYCAMORE CREEK	35 50.0	121 08.0	ERTH	1961
TACHEVAH	CORPS OF ENGINEERS	RIVERSIDE	TACHEVAH CREEK	33 50.0	116 30.3	ERTH	1965
TELEPHONE FLAT	FOREST SERVICE	MODOC	TRIB BOLES CREEK	41 46.7	120 41.3	ERTH	1900
TERMINUS	CORPS OF ENGINEERS	TULARE	KAWEAH RIVER	36 25.0	119 00.2	ERTH	1962
TRINITY	BUREAU OF RECLAMATION	TRINITY	TRINITY RIVER	40 48.1	122 45.7	ERTH	1962
TWITCHELL	BUREAU OF RECLAMATION	SAN LUIS OBISPO	CUYAMA RIVER	34 59.0	120 19.0	ERTH	1958
UPPER SALMON LAKE	FOREST SERVICE	SIERRA	TRIB SALMON CREEK	39 39.3	120 38.9	ROCK	1885
VERDUGO WASH DEBRIS	USCE-L.A. COUNTY FCD	LOS ANGELES	VERDUGO WASH	34 12.4	118 14.5	ERTH	1935
WALKER MINE TAILINGS	FOREST SERVICE	PLUMAS	DOLLY CREEK	39 57.3	120 40.8	ERTH	1900
WEAVER	FOREST SERVICE	NEVADA	EAST FORK CREEK	39 28.1	120 39.7	ROCK	1967
WHISKEYTOWN	BUREAU OF RECLAMATION	SHASTA	CLEAR CREEK	40 35.9	122 32.2	ERTH	1963
WHITTIER NARROWS	CORPS OF ENGINEERS	LOS ANGELES	SAN GABRIEL RIVER	34 01.2	118 03.2	ERTH	1957
WILSON DEBRIS DAM	USCE-L.A. COUNTY FCD	LOS ANGELES	WILSON CANYON	34 19.8	118 26.7	ERTH	1961
WINERY CANYON DEB	USCE-L.A. COUNTY FCD	LOS ANGELES	WINERY CANYON	34 13.9	118 13.3	ERTH	1968
Y MEADOWS	FOREST SERVICE	TUOLUMNE	ROCK CREEK	38 11.5	119 49.8	GRAV	1934

CONVERSION FACTORS

Metric to Customary System of Measurement

<u>Quantity</u>	<u>Metric Unit</u>	<u>Multiply by</u>	<u>To get customary equivalent</u>
Length	millimetres (mm)	0.03937	inches (in)
	centimetres (cm) for snow depth	0.3937	inches (in)
	metres (m)	3.2808	feet (ft)
	kilometres (km)	0.62139	miles (m)
Area	square millimetres (mm ²)	0.00155	square inches (in ²)
	square metres (m ²)	10.764	square feet (ft ²)
	hectares (ha)	2.4710	acres (ac)
	square kilometres (km ²)	0.3861	square miles (mi ²)
Volume	litres (l)	0.26417	gallons (gal)
	megalitres	0.26417	million gallons (10 ⁶ gal)
	cubic metres (m ³)	35.315	cubic feet (ft ³)
	cubic metres (m ³)	1.308	cubic yards (yd ³)
	cubic metres (m ³)	0.0008107	acre-feet (ac-ft)
	cubic dekametres (dam ³)	0.8107	acre-feet (ac-ft)
	cubic hectometres (hm ³)	0.8107	thousands of acre-feet
Flow	cubic kilometres (km ³)	0.8107	millions of acre-feet
	cubic metres per second (m ³ /s)	35.315	cubic feet per second (ft ³ /s)
	litres per minute (l/min)	0.26417	gallons per minute (gal/min)
	litres per day (l/day)	0.26417	gallons per day (gal/day)
	megalitres per day (MI/day)	0.26417	million gallons per day (mgd)
Mass	cubic metres per day (m ³ /day)	0.0008107	acre-feet per day
	kilograms (kg)	2.2046	pounds (lb)
Velocity	tonne (t)	1.1023	tons (short, 2,000 lb)
	metres per second (m/s)	3.2808	feet per second (ft/s)
Power	kilowatts (kW)	1.3405	horsepower (hp)
Pressure	kilopascals (kPa)	0.145054	pounds per square inch (psi)
	kilopascals (kPa)	0.33456	feet head of water
Specific capacity	litres per minute per metre drawdown	0.08052	gallons per minute per foot drawdown
Concentration	milligrams per litre (mg/l)	1.0	parts per million
Electrical conductivity	microsiemens per centimetre (μ S/cm)	1.0	micromho per centimetre
Temperature	degrees Celsius (°C)	(1.8 × °C) + 32	degree Fahrenheit (°F)

State of California—Resources Agency
Department of Water Resources
P.O. Box 388
Sacramento
95802



POMONA COLLEGE DOCUMENTS
COLLECTION
THE HONNOLD LIBRARY
CLAREMONT, CA 91711
38

GOVERNMENT DOCUMENT
DEPOSITORY ITEM



DAMS WITHIN JURISDICTION OF THE STATE OF CALIFORNIA
LISTED ALPHABETICALLY WITHIN COUNTY

COUNTY	NAME OF DAM	DAM NO.	TYPE
ALAMEDA	ALMOND	31-020	ERTH
	BERRYMAN RES	31-008	ERTH
	BETHANY FOREBAY	1-045	ERTH
	CALAVERAS	10-	ERRK
	CENTRAL	31-	ERTH
	CHABOT	31-005	ERTH
	CULL CREEK	1020-002	ERTH
	DECOTO RESERVOIR	1065-004	ERTH
	DEL VALLE	1-056	ERTH
	DUNSMUIR RES	31-018	RECT
	ESTATES	31-010	ERTH
	JAMES H TURNER	10-021	ERTH
	LAKE TEMESCAL	29-	ERTH
	LOWER EDWARDS	591-002	ERTH
	MAYHEW RESERVOIR	1065-003	ERTH
	MIDDLEFIELD RES	1065-002	ERTH
	NEW U SAN LEANDRO	31-031	ERTH
	PATTERSON	1-062	ERTH
	PATTERSON	1065-	ERTH
	PIEDMONT	31-011	ERTH
	SAN LORENZO CR	1020-003	ERTH
	SENECA	31-026	ERTH
	SOUTH	31-025	ERTH
	SUMMIT	31-012	ERTH
	THREE J. RANCH	590-	ERTH
	UPPER EDWARDS	591-	ERTH
	WARD CREEK	1020-	ERTH
	ALPINE	99-	ROCK
	BEAR VALLEY S H	1088-	ERTH
	CAPLES LAKE	97-059	ERTH
	CRATER LAKE	511-002	ERTH
	HEENAN LAKE	514-	ERTH
INDIAN CREEK	1062-	ERTH	
KINNEY MEADOWS	513-	ERTH	
LOST LAKE EAST	512-	ERRK	
LOST LAKE WEST	512-002	ERRK	
LOWER BLUE LAKE	97-062	ERRK	
LOWER KINNEY LAKE	513-002	ERTH	
LOWER SUNSET	513-003	ERTH	
MEADOW LAKE	97-063	ROCK	
REBA	519-	ERTH	
RED LAKE	511-003	ERTH	
SCOTT LAKE	511-	ERTH	
TAMARAC LAKE	513-005	ERRK	
TWIN LAKES	97-069	ERRK	

COUNTY	NAME OF DAM	DAM NO.	TYPE
ALPINE	UNION	99-005	ROCK
	UPPER BLUE LAKE	97-070	ERRK
	UPPER KINNEY LAKE	513-006	ERTH
	UPPER SUNSET LAKE	513-007	ERTH
	UTICA	99-006	GRAV
AMADOR	WET MEADOWS	513-008	ERTH
	ARROYO SECO	471-	ERTH
	BEAR RIVER	97-061	ROCK
	ELECTRA DIVERSION	97-114	GRAV
	GOFFINET	470-	ERTH
	HENDERSON	1-010	ERTH
	HENDERSON FOREBAY	1-011	ERTH
	JACKSON CREEK	1035-	ERRK
	JAMESON	481-	ERTH
	JOHN ORR	483-	ERTH
	LAKE TABEAUD	97-067	ERTH
	LOWER BEAR RIVER	97-115	ROCK
	PARDEE	31-004	GRAV
	PRESTON	1-022	ERTH
	SALT SPRINGS	97-066	ROCK
BUTTE	SAND PLANT	485-	ERTH
	SHENANDOAH LAKE	486-	ERTH
	SILVER LAKE	97-058	ROCK
	TIGER CR AFTERBAY	97-105	VARA
	TIGER CR REG	97-104	SLBT
	TIGER CREEK FB	97-126	ERTH
	VICINI	487-	ERTH
	A L CHAFFIN	346-	ERTH
	CALIFORNIA PARK	1340-	ERTH
	CANNON RANCH	345-	ERTH
BUTTE	CONCOW	67-	VARA
	DESABLA FOREBAY	97-005	ERTH
	FEATHER R HATCHRY	1-047	GRAV
	FORBESTOWN DIV	63-007	VARA
	GRIZZLY CREEK	349-	ERTH
	GRUB FLAT	344-002	ERTH
	KUNKLE	97-007	ERTH
	LAKE MADRONE	1004-	ERTH
	LAKE WYANDOTTE	63-	ERTH
	LITTLEFIELD	1341-	ERTH
BUTTE	LOST CREEK	63-002	VARA
	MAGALIA	73-	HYDF
	MINERS RANCH	63-009	ROCK
	OROVILLE	1-048	ERTH
	PARADISE	73-002	ERTH

COUNTY	NAME OF DAM	DAM NO.	TYPE	
BUTTE	PHILBROOK	97-008	ERTH	
	POE	93-005	GRAV	
	PONDEROSA DIV	63-008	ERTH	
	ROUND VALLEY	97-009	ERTH	
	SLY CREEK	63-006	ERTH	
	THERMALITO AB	1-055	ERTH	
	THERMALITO DIV	1-049	GRAV	
	THERMALITO FB	1-054	ERTH	
	CALAVERAS	BEVANDA	495-	ERTH
		BINGHAM	82-	ERTH
	CALAVERAS CEMENT	502-	FLBT	
	CHEROKEE	509-	ERTH	
	CHRISTENSEN NO 1	504-	ERTH	
	COPPEROPOLIS	1024-	ERRK	
	EMERY	491-	ERTH	
	FERRARIO	506-	ERTH	
	FLY IN ACRES	503-	ERTH	
	FOREST MEADOWS	1495-	ERTH	
	GOODWIN	62-	MULA	
	HEIN	1491-	ERTH	
	HOLMAN	2006-	ERTH	
	HUNTERS	99-002	CORA	
	JEFF DAVIS	82-004	ERTH	
	MCCARTY	500-	ERTH	
	MIDDLE FORK	82-002	ERTH	
	MINE RUN	31-032	ERTH	
	MOKELUMNE HILL	1084-	ERTH	
	MOUNTAIN KING	501-	ERTH	
	MURPHYS AFTERBAY	97-117	ERTH	
	MURPHYS FOREBAY	97-127	ERTH	
	MURPHYS WASTEWATER	2024-	ERTH	
	PINE PEAK NO 4	82-003	ERTH	
	R N FLOWER	507-	ERRK	
	REID	1492-	ERTH	
	ROSS	99-003	ERRK	
	SALT SPRINGS VY	496-	ERTH	
	TANNER	1490-	ERTH	
	TULLOCH	62-006	GRAV	
	WEST POINT REG	1024-002	ERTH	
	WHITE PINES	1024-004	ERTH	
	COLUSA	LETTS VALLEY	1-039	ERTH
REES JONES		361-	ERTH	
YORK HILL		360-	ERTH	
CONTRA COSTA	ANTIOCH RES	3-	ERTH	
	ARGYLE NO 2	31-030	RECT	

COUNTY	NAME OF DAM	DAM NO.	TYPE	
CONTRA COSTA	BRIONES	31-015	ERTH	
	C L TILDEN PARK	29-002	ERTH	
	CLEARWELL PHASE 2	1082-002	ERTH	
	CLIFTON COURT FB	1-064	ERTH	
	DANVILLE	31-028	ERTH	
	DEER CREEK	1007-003	ERTH	
	DRY CREEK	1007-004	ERTH	
	LAFAYETTE	31-002	ERTH	
	LAKE ORINDA	587-	ERTH	
	LELAND	31-021	ERTH	
	MALLARD	1019-	ERTH	
	MALONEY	31-024	ERTH	
	MARSH CREEK	1007-002	ERTH	
	MORAGA	31-022	ERTH	
	NORTH	31-027	ERTH	
	PINE CREEK	1007-	ERTH	
	PINE CREEK DETENTION	1007-006	GRAV	
	PORT COSTA	1580-	ERTH	
	SAN PABLO	31-006	HYDF	
	SAN PABLO CLRWELL	31-029	ERTH	
	SOBRANTE CLEARWLL	31-023	ERTH	
	WALNUT CR CLRWELL	31-019	ERTH	
	STANDARD MILL POND	190-	ERTH	
	ABRAMS	3462-002	ERTH	
	AEREE	2463-	ERTH	
	AUBURN LAKE TRAILS	3467-	ERTH	
	AUKUM VIEW	3461-	ERTH	
	BACCHI	1461-	ERTH	
	BARNETT	1464-	ERTH	
	BIG CANYON CR	469-	ERTH	
	BLAKELY	53-002	HYDF	
	BRUSH CREEK	1009-012	VARA	
	BUCK ISLAND	1009-008	GRAV	
	CAMINO	1009-004	VARA	
	CHILI BAR	97-125	GRAV	
	D AGOSTINI	466-	ERTH	
	DEBACCO	2465-	ERTH	
	ECHO LAKE	97-052	ERRK	
	EL DORADO FOREBAY	97-053	ERTH	
	EL DORADO HILLS	53-008	ERTH	
	EMERGENCY EFFL HLDNG	1062-002	ERTH	
	FAY GUNBY	1464-002	ERTH	
	FINNON LAKE	1-034	HYDF	
	GASTALDI	1466-	ERTH	
	GEORGETOWN CONTRL	460-002	ERTH	
	DEL NORTE EL DORADO			

COUNTY	NAME OF DAM	DAM NO.	TYPE
EL DORADO	GERLE	1009-005	GRAV
	HIGHLAND LAKE	1-031	GRAV
	HOLIDAY LAKE	1079-	ERTH
	ICE HOUSE	1009-	ROCK
	INDIAN CREEK	1462-	ERTH
	JACOBS CREEK	53-006	ERTH
	JUNCTION	1009-002	VARA
	LEONI MEADOWS	3468-	ERTH
	LOON LAKE	1009-007	ROCK
	MANHATTAN CREEK	2461-	ERTH
	MARK EDSON	460-003	ERRK
	MEDLEY LAKES	97-057	GRAV
	NEW BASS LAKE	53-007	ERTH
	NIEGEL	2462-	ERTH
	PATTERSON	2467-	ERTH
	RALSTON LAKE	1-059	GRAV
	ROBBS PEAK	1009-006	GRAV
	ROCK CREEK	465-	ERTH
	ROUND LAKE	1-030	GRAV
	RUBICON	1009-009	GRAV
FRESNO	SCHMIDELL LAKE	1-029	GRAV
	SCHUBIN	2460-	ERTH
	SHAFFER	3469-	ERTH
	SLAB CREEK	1009-011	VARA
	SMITH LAKE	1-028	GRAV
	STONY RIDGE LAKE	1-032	GRAV
	STRAZA	3462-	ERTH
	UNION VALLEY	1009-003	ERTH
	VEERKAMP	1465-	ERTH
	VOLO MINING CO	1468-	ERTH
	WARREN HOLLISTER	53-004	ERTH
	WEBBER	53-	MULA
WILLIAMSON NO 1	464-	ERTH	
BALCH AFTERBAY	95-002	CORA	
BALCH DIVERSION	95-	VARA	
FRESNO	BEAR CREEK DIV	104-	CORA
	BIG CREEK NO 4	104-004	CORA
	BIG CREEK NO 5	104-005	CORA
	BIG CREEK NO 6	104-006	CORA
	BIG CREEK NO 7	104-022	GRAV
	COURTRIGHT	97-119	ROCK
	FLORENCE LAKE	104-009	MULA
GIFFEN RESERVOIR	699-	ERTH	
HUNTINGTON LAKE 1	104-010	GRAV	
MAMMOTH POOL	104-025	ERTH	

COUNTY	NAME OF DAM	DAM NO.	TYPE
FRESNO	MENDOTA DIVERSION	1053-	FLBT
	MONO CREEK DIV	104-012	CORA
	MUD	1085-	ERTH
	PORTAL PH FOREBAY	104-024	ERTH
	REDBANK	1017-	ERTH
	REYNOLDS WEIR	80-	FLBT
	SAND CREEK	1691-	ERTH
	SEQUOIA LAKE	693-	ERRK
	SHAVER LAKE	104-018	GRAV
	STINSON WEIR	696-	FLBT
GLENN	VERMILION VALLEY	104-023	ERTH
	WISHON	97-118	ROCK
	CIRCLE C	375-	ERTH
	E A WRIGHT	371-	ERTH
	HAMILTON	374-	ERTH
HUMBOLDT	JAMES E DREW	373-	ERTH
	STONY CR GRAVEL	2005-	ERTH
	ARCATA	27-	ERTH
	BENBOW	1-041	SLBT
IMPERIAL INYO	BIG LAGOON	203-	ERTH
	SCOTIA LOG POND	205-	ERTH
	EL CENTRO WPP	2016-	ERTH
	BIG PINE CR NO 2	6-011	ROCK
	BISHOP CREEK	104-033	ERTH
	HAIWEE	6-024	HYDF
	HILLSIDE	104-030	ROCK
	LONGLEY	104-031	ROCK
	NORTH LAKE	104-036	ERRK
	PLEASANT VALLEY	6-045	ERTH
	SABRINA	104-032	ROCK
KERN	TINEMAHA	6-026	ERTH
	AERATED LAGOON	2011-	ERTH
	BERRENDA MESA	1051-	ERTH
	BIG FOUR RANCH	737-	ERTH
	BORON T POND 5	738-002	ERTH
	BORON T POND 6	738-003	ERTH
	BORON TAILINGS PD	738-	ERTH
	BRITE VALLEY	1083-	ERTH
	BUENA VISTA	735-002	ERTH
	BUENA VISTA	732-	ERTH
	DIVERSION NO 1	104-002	GRAV
	IRRIGATION RES	2011-002	ERTH
	KERN R COUNTY PK	735-	ERTH
	TEJON STORAGE 1	734-	ERTH
	TEJON STORAGE 2	734-002	ERTH

COUNTY	NAME OF DAM	DAM NO.	TYPE	
KINGS	CRESCENT WEIR	84-	SLBT	
	EMPIRE WEIR NO 1	721-	FLBT	
	EMPIRE WEIR NO 2	720-	FLBT	
	ISLAND WEIR	80-002	FLBT	
	LAST CHANCE WEIR	723-	FLBT	
	LEMOORE DIV WEIR	722-	FLBT	
	PEOPLES WEIR	79-	FLBT	
	LAKE	ADOBE CREEK	1011-	ERTH
		ALLEN	394-	ERTH
		CLEAR LAKE IMP	1080-	GRAV
COYOTE CREEK		397-	ERTH	
DETERT LAKE		392-	ERTH	
FOLEY NO 1		392-003	ERTH	
FOLEY NO 2		392-004	ERTH	
GRAHAM		395-	ERTH	
HIGHLAND CREEK		1011-002	ERTH	
INDIAN VALLEY		1080-002	ERTH	
LASSEN	LAKE CO SAN DIS 2	1081-002	ERTH	
	LAKE CO SAN DIST	1081-	ERTH	
	LAKEPORT	2021-	ERTH	
	MCCREARY	392-002	ERTH	
	PETERS	393-	ERTH	
	SCOTT	97-101	GRAV	
	SPRING VALLEY	396-	ERTH	
	ALBAUGH NO 1	1242-	ERTH	
	ALBAUGH NO 2	1242-002	ERTH	
	ANTELOPE	1249-003	ERTH	
BRANHAM FLAT	249-003	ERTH		
BUCKHORN	238-	ERTH		
CALIF CONS CENTER	1-074	ERTH		
	CARIBOU LAKE	234-	ERTH	
	CHACE VALLEY	1243-	ERTH	
	COON CAMP	249-	ERTH	
	COYOTE FLAT	233-	ERTH	
	CRAMER	1230-	ERTH	
	CRUM	1251-	ERTH	
	ELKINS AND LANE	1241-	ERTH	
	EMERSON	255-	ERTH	
	FREDONIA	249-002	ERTH	
	GERIG	1231-	FLBT	
	HEATH RESERVOIR	250-004	ERTH	
	HOG FLAT	236-	ERTH	
	HORSE LAKE	245-	ERTH	
	INDIAN OLE	97-113	FLBT	
	IVERSON	1239-	ERTH	

COUNTY	NAME OF DAM	DAM NO.	TYPE	
LASSEN	LAKE LEAVITT	236-002	ERTH	
	LEONARD NO 2	1252-	ERTH	
	MADELINE	1249-002	ERTH	
	MARDIS BARRY	1228-002	ERTH	
	MCCOY FLAT	236-003	ERTH	
	MEAD RESERVOIR	1258-	ERTH	
	MENDIBOURE	1234-	ERTH	
	MILLPOND	237-006	ERTH	
	MYERS	1247-	ERTH	
	NINE SPRINGS	1245-	ERTH	
	PECONOM	1228-	ERTH	
	PETES VALLEY	1256-	ERTH	
	RED ROCK NO 1	230-	ERTH	
	RED ROCK NO 3	230-003	ERTH	
	ROUND VALLEY	228-	ERRK	
	SHUGRU	239-	ERTH	
	SILVA FLAT	232-	ERTH	
	SMOKE CREEK	1236-	ERTH	
	SOWVLEN	1237-	ERTH	
	SPAULDING	1246-	ERTH	
	SPOONER	1249-005	ERTH	
	SWORINGER	1257-	ERTH	
	TULE LAKE	1249-004	ERTH	
	U S - HERTZ INC	1235-	ERTH	
	WARD LAKE	227-002	ERTH	
	LOS ANGELES	WESTWOOD MILL PD	1250-	ERTH
		ASCOT	6-	ERTH
BIG DALTON		32-	MULA	
BIG SANTA ANITA		32-002	VARA	
BIG TUJUNGA NO 1		32-006	VARA	
BOUQUET CANYON		6-031	ERTH	
BRAND PARK		5-	ERTH	
CASTAIC		1-058	ERTH	
CENTURY		1-071	CORA	
CHANNEL DIV DIKE		6-039	ERTH	
CHATSWORTH		6-004	HYDF	
CHEVY CHASE		5-005	ERTH	
CHEVY CHASE 1290		5-008	ERTH	
COGSWELL		32-005	ROCK	
DEVILS GATE		32-003	GRAV	
DIEDERICH RES		5-006	ERTH	
DRINKWATER		6-016	ERTH	
DRY CANYON		6-005	HYDF	
EAGLE ROCK		6-041	ERTH	
EAST GLORIETTA		5-009	RECT	

COUNTY	NAME OF DAM	DAM NO.	TYPE
LOS ANGELES	EATON WASH DEBRIS	32-020	ERTH
	ELDERBERRY FB	6-049	ERTH
	ELYSIAN	6-006	ERTH
	ENCINO	6-007	ERTH
	FAIRMONT	6-008	HYDF
	GARVEY RES	35-006	ERTH
	GLENDAKS 968 RES	5-007	ERTH
	GREEN VERDUGO	6-043	ERTH
	GREENLEAF	18-	ERTH
	GREYSTONE RES	1061-	RECT
	HAROLD RESERVOIR	57-002	ERTH
	HIGHLAND	6-012	ERTH
	J W WISDA	1-067	ERTH
	L VAN NORMAN BYPS	6-048	ERTH
	LAGUNA REG BASIN	32-022	ERTH
	LINDERO	785-	ERTH
	LITTLEROCK	57-	MULA
	LIVE OAK	32-007	GRAV
	LIVE OAK RES	35-013	ERTH
	LOS ANGELES RES	6-050	ERTH
LOWER FRANKLIN	6-014	HYDF	
LOWER S FERNANDO	6-015	HYDF	
MALIBOU LAKE CLUB	771-	CORA	
MORRIS	35-005	GRAV	
MORRIS S JONES	19-003	ERTH	
MULHOLLAND	6-017	GRAV	
PACOIMA	32-008	VARA	
PALOS VERDES RES	35-004	ERTH	
PEARBLOSSOM SP BN	1-061	ERTH	
PORTER ESTATE	775-	ERTH	
POTRERO	786-	GRAV	
PUDDINGSTONE	32-009	ERTH	
PUDDINGSTONE DIV	32-016	ERTH	
PYRAMID	1-066	ROCK	
RESERVOIR NO 1	4-004	ERTH	
RESERVOIR NO 4	4-006	RECT	
RESERVOIR NO 5	4-007	RECT	
RIVIERA RESERVOIR	1043-	RECT	
ROWENA	6-018	ERTH	
RUBIO DIV DEBRIS	32-021	ERTH	
SAN DIMAS	32-010	GRAV	
SAN GABRIEL NO 1	32-019	ERRK	
SANTA YNEZ CANYON	6-047	ERTH	
SAWPIT	32-012	CORA	
SAWTELLE PR BREAK	6-021	ERTH	

COUNTY	NAME OF DAM	DAM NO.	TYPE
LOS ANGELES	SIERRA MADRE	32-013	CORA
	SILVER LAKE	6-051	ERTH
	STONE CANYON	6-025	ERTH
	THOMPSON	104-027	ERTH
	THOMPSON CREEK	32-015	ERTH
	UPPER FRANKLIN	6-027	ERTH
	UPPER HOLLYWOOD	6-029	ERTH
	UPPER S FERNANDO	6-028	HYDF
	UPPER STONE CANYN	6-044	ERTH
	WESTLAKE RES	1073-	ERTH
	WEYMOUTH MEM RES	35-011	RECT
	WHITTIER RES NO 4	18-002	ERTH
	WRIGLEY RESERVOIR	104-026	ERTH
	YARNELL DEBR BN	6-046	ERTH
	10 MG WALTERIA	1049-	RECT
MADERA	10TH AND WESTERN	5-004	ERTH
	BERENDA SLOUGH	1015-	ERTH
	BLACK HAWK	687-	ERTH
	CRANE VALLEY STOR	95-003	ERRK
	KERCKHOFF DIV	95-008	VARA
	LAKE JANE	686-	ERTH
	MADERA LAKE	1-038	ERTH
	MCCLURE LAKE	1-037	GRAV
	MIDDLE LAKE	1681-	ERTH
	NO 1 FOREBAY	95-004	ERTH
MARIN	NO 2 RESERVOIR	95-012	CORA
	NO 3 FOREBAY	95-006	ERTH
	RUTHERFORD LAKE	1-036	GRAV
	SIERRA VISTA	681-	ERTH
	SPRING	687-002	ERTH
	ALPINE	33-	GRAV
	BELVEDERE	1077-	ERTH
MARIPOSA	BON TEMPE	33-006	ERTH
	DOLCINI	431-	ERTH
	LAGUNITAS	33-002	ERTH
	NICASIO	33-008	ERTH
	NOVATO CREEK	88-	ERTH
	PETERS	33-007	ERTH
	PHOENIX LAKE	33-003	ERTH
	SOULAJULE	33-009	ERTH
	VONSEN	430-	ERTH
	GREEN VALLEY	673-	ERTH
HENDRICKS	675-	ERTH	
MCPHON	674-	ERTH	
MCSWAIN	58-004	ERRK	

COUNTY	NAME OF DAM	DAM NO.	TYPE
MARIPOSA	METZGER	676-	ERTH
	NEW EXCHEQUER	58-002	ROCK
MENDOCINO	STOCKTON CREEK	672-	ERTH
	BEVANS CREEK	387-	ERRK
	BROOKTRAILS 3 N	1038-003	ERTH
	CHINQUAPIN	1384-002	ERTH
	CORNETT	1385-	ERTH
	CRAWFORD RANCH	1387-	ERTH
	LAKE ADA ROSE	1038-	ERTH
	LOLONIS VINEYARDS	2380-	ERTH
	MAST	1380-	ERTH
	MCGUIRE	1386-	ERTH
	MCNAB	384-	ERTH
	MENDOCINO MIDDLE	1089-	GRAV
	MENDOCINO 3 UPPER	1089-002	GRAV
	MILL POND	2381-	ERTH
	MORRIS	97-111	CORA
	PERRY GULCH	2382-	ERTH
	RIDGEWOOD	382-	HYDF
	ROUND MOUNTAIN	1382-	ERTH
	SCHWINDT	2383-	ERTH
	SCOUT LAKE	389-	ERTH
	VAN ARSDALE	97-102	GRAV
	WILLIAMS VALLEY	1381-	ERTH
MERCED	CROCKER DIVERSION	58-	GRAV
	KELSEY	662-	ERTH
	LAKE YOSEMITE	58-003	ERTH
	LOS BANOS SEWAGE	2023-	ERTH
	MERCED FALLS	95-010	GRAV
	MUSTANG CREEK	666-	ERTH
MODOC	A AND C	1110-002	ERTH
	BAYLEY RES	1118-	ERTH
	BIG DOBE NORTH	129-	ERTH
	BIG DOBE SOUTH	129-002	ERTH
	BIG JOHNSON	1116-	ERTH
	BIG SAGE	55-	ERTH
	BOGGS AND WARREN	1120-	ERTH
	BURGER	1117-	ERTH
	CARPENTER WILSON	172-002	ERTH
	CLARKE	174-	ERTH
	CLOVERSWALE	112-003	ERTH
	CUMMINGS RES NO 1	148-	ERTH
	CURTIS-CAPIK	128-	ERTH
	DANHAUSER	161-	ERTH
	DAVIS CR ORCHARDS	127-002	ERTH

COUNTY	NAME OF DAM	DAM NO.	TYPE
MODOC	DONOVAN	179-	ERTH
	DUNCAN	149-002	ERTH
	ENQUIST	158-	ERTH
	GRAVEN	136-002	ERTH
	HINES BROTHERS	1114-	ERTH
	HUFFMAN ANTELOPE	112-002	ERTH
	INGALS SWAMP	141-002	ERTH
	JAMES PORTER	1123-002	ERTH
	JANES FLAT	121-	ERTH
	KELLEY & GREINER	133-	ERRK
	KRAMER	156-006	ERRK
	LEONARD JOHNSON	173-002	ERTH
	LINDAUER CONCRETE	1110-	FLBT
	LITTLE JUNIPER	136-	ERTH
	LOOKOUT	164-	FLBT
	MCBRIEN	110-	FLBT
	MUD LAKE	129-005	ERTH
	PAYNE	143-	ERTH
	PICKERING LUMBER	111-	ERTH
	PLUM CANYON	139-	ERTH
	POISON SPRINGS	1113-	ERTH
	RENNER SIBLEY CR	1119-	ERTH
	ROBERTS	157-002	ERTH
	RYE GRASS SWALE	150-	ERTH
	S X	112-	ERTH
	SCHADLER	1122-	ERTH
	SHEDD	1121-	ERTH
	TAYLOR CR NO 1	114-	ERTH
	THOMAS BRILES	171-	ERTH
	TORESON	153-	ERTH
	UPPER PASTURE	161-002	ERTH
	WEST VALLEY	78-	ERRK
	WHITE	151-	ERTH
AGNEW LAKE	104-038	MULA	
BLACK RESERVOIR	538-	ERTH	
BRIDGEPORT	70-002	ERTH	
GEM LAKE	104-037	MULA	
GRANT LAKE	6-033	ERTH	
LOBDEL LAKE	539-	ERTH	
LONG VALLEY	6-034	ERTH	
LOWER TWIN LAKE	531-002	ROCK	
LUNDY LAKE	104-035	ERRK	
POORE LAKE RES	540-	ERTH	
RHINEDOLLAR	104-041	ROCK	
RUSH CR MEADOWS	104-034	CORA	

COUNTY	NAME OF DAM	DAM NO.	TYPE
MONO	SADDLEBAG	104-039	ROCK
	SARDINE LAKE	6-036	ROCK
	TIOGA LAKE	104-040	ROCK
	UPPER GORGE PP	6-042	GRAV
	UPPER TWIN LAKE	531-	ERRK
MONTEREY	WALKER LAKE	6-035	ERTH
	BLACK ROCK CREEK	643-	ERRK
	FOREST LAKE	642-002	ERTH
	LOS PADRES	642-004	ERTH
	PACIFIC GROVE	642-003	ERTH
NAPA	SAN ANTONIO	1008-002	ERTH
	SAN CLEMENTE	642-	VARA
	WASTE WATER PONDS	647-	ERTH
	ANGWIN	2419-	ERTH
	B J ROBINSON	2410-	ERTH
	BELL CANYON	16-003	ERTH
	BLANCHARD-OFFNER	2416-	ERTH
	BURNS	1419-	ERTH
	CATACOUA	411-	ERTH
	CIRCLE S	2417-	ERTH
	CONN CREEK	7-003	ERTH
	COOKSLEY	413-007	ERTH
	CRYSTAL	410-	ERTH
	DAVIS	1416-	ERTH
	DEER CREEK	3414-	ERTH
	DEER LAKE	413-005	ERTH
	DICK WEEK	418-	ERTH
	DUVALL	414-	ERTH
	EASTSIDE RES	7-004	ERTH
	HENNE	413-004	ERTH
	KIMBALL CREEK	83-	ERTH
	LA HERRADURA	415-	ERTH
	LAKE CAMILLE	1-005	ERTH
	LAKE CURRY	14-	ERTH
	LAKE CYNTHIA	1411-	ERTH
	LAKE LA VERNE	1414-	ERTH
	LAKE MARIE	1-006	ERTH
	LAKE NAZ	1418-	ERTH
	LINDA VISTA	2412-	ERTH
	LONG VALLEY WEST	3414-002	ERTH
	METCALF	3413-	ERTH
	MILLIKEN	7-	CORA
	MOSKOWITE	416-	ERTH
	NEWTON	413-	ERTH
	OLD WATERWORKS	7-002	GRAV

COUNTY	NAME OF DAM	DAM NO.	TYPE	
NAPA	OLSON	1410-	ERTH	
	ORVILLE	413-006	ERTH	
	RANCHO LA JOTA	2414-	ERTH	
	RECTOR CREEK	1-021	ERTH	
	RED LAKE	413-002	ERTH	
	ROBERT L MATHESON	1413-	ERTH	
	SCOTTS CANYON	417-	ERTH	
	ST HELENA LOWER	16-002	ERTH	
	ST HELENA UPPER	16-	ERTH	
	THOMPSON	2411-	ERTH	
	TIMBERHILL LAKE	419-	ERTH	
	UPPER BOHN	3410-	ERTH	
	USIBELLI NO 2	2413-002	ERTH	
	VETERANS HOME	1-014	ERTH	
	WHITE HEAD	413-003	ERTH	
	NEVADA	WINE LAKE	1412-	ERTH
		ANTHONY HOUSE	1300-002	ERRK
		BELLETT	317-	ERTH
		BIG DOWNEY LAKE	1-024	GRAV
BLUE LAKE		97-012	ERRK	
BOWMAN ROCKFILL		61-002	ROCK	
COMBIE		61-009	VARA	
CULBERTSON		97-017	ERRK	
DEER CR DIVERSION		61-003	VARA	
DONNER EUER VALLY		319-	ERTH	
DONNER LAKE		301-	SLBT	
DUTCH FLAT AB		61-023	ERRK	
DUTCH FLAT 2 FB		61-024	ERTH	
FAUCHERIE		61-022	ROCK	
FRENCH LAKE		61-006	ROCK	
FULLER LAKE		97-021	ERTH	
HOUR HOUSE		1034-002	VARA	
JACKSON LAKE		61-017	ERTH	
JACKSON MEADOWS		61-020	ROCK	
LAKE ANGELA		89-002	GRAV	
LAKE FORDYCE		97-028	ROCK	
LAKE SPAULDING		97-029	VARA	
LAKE STERLING		97-030	ROCK	
LAKE VERA		303-	SLBT	
LOMA RICA AIRPORT		61-025	ERTH	
LOWER FEELEY LAKE		97-035	ERRK	
LOWER LINDSEY LAKE		97-036	ERRK	
MAGNOLIA	1302-	ERTH		
MEADOW LAKE	97-040	ERRK		
MID LINDSEY LAKE	97-041	ERRK		

COUNTY	NAME OF DAM	DAM NO.	TYPE
NEVADA	MILTON DIVERSION	61-007	CORA
	NEVADA CITY RAW WAT	2026-	ERTH
	NEW DRUM AFTERBAY	97-128	VARA
	PINE GROVE	2003-	ERTH
	ROLLINS	61-021	ERRK
	RUCKER LAKE	97-044	ERRK
	SAWMILL LAKE	61-010	ROCK
	SCOTTS FLAT	61-018	ERTH
	SWAN	1301-	ERTH
	UPPER FEELEY LAKE	97-045	ERRK
ORANGE	UPPER ROCK LAKE	97-048	ERRK
	WHITE ROCK LAKE	97-049	ERRK
	BIG CANYON	1058-	ERTH
	BONITA CANYON	793-004	ERTH
	DIEMER NO 8	35-009	RECT
	DIEMER RESERVOIR	35-010	RECT
	EL TORO RESERVOIR	1041-	ERTH
	HARBOR VIEW	1012-002	ERTH
	HARVILL NO 1	798-002	ERTH
	HARVILL NO 2	798-	ERTH
	L MISSION VIEJO	1794-	ERTH
	LAGUNA	793-005	ERTH
	LAMBERT	793-	ERTH
	OLIVE HILLS RES	1037-002	ERTH
	ORANGE COUNTY RES	35-007	ERTH
	PALISADES RES	1022-002	ERTH
	PETERS CANYON	793-002	ERTH
	PORTOLA	2013-002	ERTH
	RATTLESNAKE CAN	1029-003	ERTH
	ROSSMOOR NO 1	799-	ERTH
	SAN JOAQUIN RES	1029-	ERTH
	SAND CANYON	1029-002	ERTH
	SANTIAGO CREEK	75-	ERTH
	SULPHUR CREEK	1039-	ERTH
	SYPHON CANYON	793-009	ERTH
	TRAMPAS CANYON	1795-006	ERTH
	UPPER OSO	2013-	ERTH
	VEEH	796-	ERTH
	VILLA PARK	1012-	ERTH
	WALNUT CANYON	1037-	ERTH
	YORBA	1012-003	ERTH
	30 MG CENTRAL RES	1087-	ERTH
PLACER	AFTERBAY	1030-004	GRAV
	BOOLE	1320-	ERTH
	CAMP FAR WEST DAM	52-	ERTH

COUNTY	NAME OF DAM	DAM NO.	TYPE
PLACER	CAMP FAR WEST DIV	52-002	GRAV
	CHRISTIAN VALLEY	97-015	ROCK
	CITY OF LINCOLN	2008-	ERTH
	CLOVER VALLEY	1030-005	ERTH
	COLUMBIAN	321-	ERTH
	DRUM FOREBAY	97-020	ERTH
	HALSEY FOREBAY	97-023	ERTH
	ICE LAKES	1324-	GRAV
	INTERBAY	1030-003	GRAV
	KELLY LAKE	97-024	ERTH
	KIDD LAKE	97-025	ERRK
	KOKILA	320-	ERTH
	L L ANDERSON	1030-	ERTH
	LAKE ALTA	97-026	ERTH
	LAKE ARTHUR	97-027	ERTH
	LAKE MARY	311-003	ERTH
	LAKE THEODORE	97-031	ERTH
	LAKE VALLEY	97-032	ERTH
	LAKWOOD	1322-	ERTH
	LOWER HELL HOLE	1030-002	ROCK
	LOWER PEAK LAKE	97-037	ERRK
	MAMMOTH RESERVOIR	1030-006	ERTH
	MORNING STAR RES	325-	HYDF
	PATTERSON SEC 29	1328-	ERTH
	PUTTS LAKE	311-004	ERTH
	QUAIL LAKE	326-	ERRK
	RESERVOIR A	1086-	ERTH
	ROCK CREEK	97-043	MULA
	SEWER S POND 3	1048-	ERTH
	SNOWFLOWER	1323-	ERTH
	SPRING VY RANCH	1321-	ERTH
	UPPER PEAK LAKE	97-047	ERRK
	WASTE WATER STOR	2022-	ERTH
ANTELOPE	1-050	ERTH	
BIDWELL LAKE	273-	ERRK	
PLUMAS	BUCKS DIVERSION	94-	VARA
	BUCKS STORAGE	94-002	ROCK
	BUTT VALLEY	93-	HYDF
	CARIBOU AFTERBAY	97-120	ERRK
	CRESTA	93-006	GRAV
	EUREKA LAKE	1-042	ERTH
	FRENCHMAN	1-043	ERTH
	GRIZZLY CREEK	285-	SLBT
	GRIZZLY FOREBAY	94-003	VARA
	GRIZZLY VALLEY	1-052	ERRK

COUNTY	NAME OF DAM	DAM NO.	TYPE
PLUMAS	LAKE ALMANOR	93-003	HYDF
	LITTLE GRASS VY	63-003	ROCK
	LONG LAKE	289-	ROCK
	LOWER THREE LAKES	94-004	ROCK
	ROCK CREEK	93-007	GRAV
	SILVER LAKE	274-	ERRK
	SLATE CREEK DIV	63-005	VARA
	SOUTH FORK DIV	63-004	VARA
	SPRING VALLEY LAKE	1-073	ERTH
	TAYLOR LAKE	288-	ERTH
RIVERSIDE	ALESSANDRO	1003-003	ERTH
	BOX SPRINGS	1003-007	ERTH
	EL CASCO	822-	ERTH
	FAIRMOUNT PARK	81-	ERTH
	FOSTER	827-	ERTH
	HARRISON STREET	1003-002	ERTH
	HENRY J MILLS RES	35-014	ERTH
	LAKE HEMET	817-	GRAV
	LEE LAKE	818-002	ERTH
	LITTLE LAKE	817-002	ERTH
	MABEY CANYON	1003-009	ERTH
	MATHEWS	35-	ERTH
	MOCKINGBIRD CAN	81-003	HYDF
	OAK STREET	1003-010	ERTH
	PERRIS	1-068	ERTH
	PIGEON PASS	1003-006	ERTH
	PRENDA	1003-004	ERTH
	QUAIL VALLEY	829-	ERTH
	RAILROAD CANYON	818-	VARA
ROBERT A SKINNER	35-012	ERTH	
SACRAMENTO	SYCAMORE	1003-005	ERTH
	VAIL	2028-	VARA
	WIDE CANYON	1003-008	ERTH
	WOODCREST	1003-	ERTH
	BATTERY II	2004-002	ERTH
	BLODGETT	454-	ERTH
SACRAMENTO	CALERO	1451-	ERTH
	CHESBRO	1450-002	ERTH
	CLEMENTIA	1450-004	ERTH
	EMERGENCY STOR BN	2004-	ERTH
	GRANLEES	451-	GRAV
	HAMEL	459-	ERTH
	MILLS	457-	ERTH
	MT STONEMAN	1-016	ERTH
	RANCHO SECO	1009-013	ERTH

COUNTY	NAME OF DAM	DAM NO.	TYPE
SACRAMENTO	SCHNEIDER	458-	ERTH
	SOLIDS STOR BNS	2002-	ERTH
	VAN VLECK	456-	ERTH
SAN BENITO	WILLOW HILL	453-002	ERTH
	HAWKINS	651-	HYDF
SAN BERNARDINO	HERNANDEZ	1025-002	ERTH
	HOLLISTER WASTE P	1071-	ERTH
	J V DE LAVEAGA	653-	ERTH
	NEW IDRIA	657-	ERTH
	PAICINES	1025-	ERTH
	PERCOLATION AREA	653-002	ERTH
	VESSEY	654-	ERTH
	ALTA LOMA BASIN 1	87-006	ERTH
	ALTA LOMA BASIN 2	87-007	ERTH
	BEAR VALLEY	2015-	MULA
SAN DIEGO	CEDAR LAKE	802-	VARA
	CEDAR SPRINGS	1-063	ROCK
	CHINO RANCH NO 1	2025-	ERTH
	COPPER BASIN	35-003	VARA
	DESILTING BASIN 3	87-002	ROCK
	DESILTING BASIN 6	87-003	ROCK
	DEVILS CAN DYKE 1	17-002	ROCK
	EAST HIGHLANDS	1800-	ERTH
	GENE WASH	35-002	VARA
	GLEN MARTIN	800-	ERTH
SAN DIEGO	GRASS VALLEY	805-002	ERTH
	GREEN VALLEY LAKE	804-	MULA
	LAKE ARROWHEAD	805-	HYDF
	LAKE GREGORY	1803-003	ERTH
	LITTLE MOUNTAIN	87-005	ERTH
	MIN HOT SPRINGS L	1801-	ERTH
	NEW L ARROWHEAD	1803-002	ERTH
	PERRIS HILL RES	17-006	RECT
	RANCHO CIELITO	808-	ERTH
	SMALL CANYON	87-	ERTH
SAN DIEGO	WIGGINS NO 2	87-004	ERTH
	YUCAIPA NO 1	2009-	ERTH
	YUCAIPA NO 2	2009-002	ERTH
	YUCAIPA NO 3	2009-003	ERTH
	AGUA TIBIA	849-	ERTH
SAN DIEGO	ALVARADO REG	8-013	ERTH
	BARRETT	8-	GRAV
	BERNARDO RES	8-014	ERTH
	BLOSSOM VY RES	1060-	ERRK
	CALAVERA	847-	ERTH

COUNTY	NAME OF DAM	DAM NO.	TYPE	
SAN DIEGO	CAMPO LAKE	850-	ERTH	
	CHET HARRITT	56-009	ERTH	
	CHOLLAS	8-002	ERTH	
	CORTE MADERA	837-	ERTH	
	COTTONWOOD	861-	ERTH	
	CUYAMACA	DIXON	1047-	ERRK
		EARL THOMAS RES	8-015	ERTH
		EL CAPITAN	8-007	HYDF
		FAIRBANKS	836-	GRAV
		HENRY JR	841-	VARA
		HENSHAW	69-002	HYDF
	LA COSTA STORAGE NO1	LAKE CUYAMACA	1076-	ERTH
		LAKE HODGES	8-003	MULA
		LAKE LOVELAND	2020-002	VARA
	LAKE WOHLFORD	MARY JO	841-002	VARA
		MATTHEWS	858-	ERTH
		MIRAMAR	8-011	ERTH
		MORENA	8-005	ROCK
		MT WOODSON	1044-	ERTH
	MURRAY	PALO VERDE	860-	ERTH
		POWAY	1078-	ERTH
	RED MOUNTAIN RES	SAN DIEGUITO	1075-	MULA
		SAN MARCOS	848-	VARA
		SAN MARCOS	854-	ERTH
		SAN VICENTE	8-009	GRAV
		SAVAGE	8-004	GRAV
	SQUIRES	SUTHERLAND	8-010	MULA
SWEETWATER MAIN		2020-	GRAV	
THING VALLEY	TURNER	1074-	ERTH	
	UPPER OTAY	8-008	CORA	
UPPER 4 S	WUEST	844-	ERTH	
	BALBOA RES	10-026	ERTH	
SAN FRANCISCO	STANFORD HEIGHTS	10-013	ERTH	
	SUNSET N BASIN	10-023	ERTH	
	SUNSET S BASIN	10-025	ERTH	
	SUTRO RESERVOIR	10-024	ERTH	
	UNIV MOUND N BN	10-015	ERTH	

COUNTY	NAME OF DAM	DAM NO.	TYPE
SAN FRANCISCO	UNIV MOUND S BN	10-022	ERTH
	SAN JOAQUIN	CAMANCHE	31-016
	DAVIS NO 2	572-002	ERTH
	FOOTHILL RANCH	573-	ERTH
	GILMORE	571-	ERTH
SAN LUIS OBISPO	REG WW CNT OXIDATION	2027-	ERTH
	ROBIDART	575-	ERTH
	WOODBIDGE DIV	71-	FLBT
	ATASCADERO PARK	740-	ERTH
	CHORRO CREEK	1-072	ERTH
	EAGLE RANCH	747-	ERTH
	HARTZELL	746-	ERRK
	LAS TABLAS CREEK	742-	ERTH
	LOPEZ	1055-	ERTH
	NACIMIENTO	1008-	ERTH
SAN MATEO	RIGHETTI	743-	ERTH
	SAN MARCOS	745-	ERTH
	TERMINAL	1055-002	ERTH
	WHALE ROCK	1-040	ERTH
	BEAN HOLLOW NO 2	602-002	ERTH
	BEAN HOLLOW NO 3	602-003	ERTH
	BEAR GULCH	581-006	ERTH
	BURLINGAME	2014-002	ERTH
	CANADA ROAD	1-069	ERTH
	COASTWAYS	1600-	ERTH
	CROCKER	2014-	ERTH
	EMERALD L 1 LOWER	612-	ERTH
	GREEN OAKS NO 1	1604-002	ERTH
	JOHNSTON	605-002	GRAV
	LAKE LUCERNE	602-	ERTH
	LAUREL CREEK	1070-	ERTH
	LOWER CRYSTAL SPR	10-006	GRAV
	LYNDA LAKE	600-	ERTH
	NOTRE DAME	619-	ERTH
	PILARCITOS	10-008	ERTH
SANTA BARBARA	POMPONIO RANCH	1601-	ERTH
	RICKEY	1603-	ERTH
	SAN ANDREAS	10-010	ERTH
	SEARSVILLE	614-	GRAV
	ALISAL CREEK	756-	ERTH
	DOS PUEBLOS	754-	ERTH
	EDWARDS RESERVOIR	757-	ERTH
	GIBRALTAR	11-	CORA
	JUNCAL	34-002	VARA
	LAKE LOS CARNEROS	2007-	ERTH

COUNTY	NAME OF DAM	DAM NO.	TYPE
SANTA BARBARA	RANCHO DEL CIERVO	752-	ERTH
	SANTA MONICA DEBRIS	2010-	ERTH
	SHEFFIELD	11-002	ERTH
SANTA CLARA	ALMADEN	72-004	ERTH
	ALMADEN VALLEY	622-014	ERTH
	AUSTRIAN	622-013	ERTH
	CALERO	72-003	ERTH
	CHERRY FLAT	24-	ERTH
	COIT	1620-	ERTH
	COLUMBINE	622-015	ERTH
	COYOTE	72-002	ERRK
	COYOTE PERCOL	72-	FLBT
	DEBELL	628-	ERTH
	ED R LEVIN	1057-	ERTH
	ELMER J CHESBRO	1006-	ERRK
	FELT LAKE	614-002	ERTH
	FOOTHILL PARK	1036-	ERTH
	GRANT COMPANY 2	1057-002	ERTH
	GUADALUPE	72-005	ERTH
	HIGUERA	629-	ERTH
	ISABEL LAKE NO 1	1625-	ERTH
	ISABEL LAKE NO 2	1625-002	ERTH
	KELLY CABIN CAN	1620-002	ERTH
	KUHN	624-	ERTH
	LAGUNITA	614-003	ERTH
	LAKE RANCH	622-	ERTH
	LAUREL SPR CLUB	1624-	ERTH
	LEROY ANDERSON	72-009	ERRK
	LEXINGTON	72-008	ERTH
	LOWER HOWELL	622-002	ERTH
	MURRY	1620-003	ERTH
	NORTH FORK	77-	ERTH
	PEABODY	627-	ERTH
	R SIMONI IRRIG	1622-	ERTH
	RINCONADA RES	72-010	ERTH
	SAN FELIPE RANCH	1621-	ERTH
	SELVAGE NO 2	625-	ERTH
	STEVENS CREEK	72-007	ERTH
	UPPER HOWELL	622-003	ERTH
	UVAS	1006-002	ERRK
	VASONA PERCOL	72-006	ERTH
	WILLIAMS	622-004	GRAV
SANTA CRUZ	BAY STREET RES	23-003	ERTH
	COWELL RESERVOIR	1-060	ERTH
	MILL CREEK	630-	CRIB

COUNTY	NAME OF DAM	DAM NO.	TYPE
SANTA CRUZ	NEWELL	23-002	ERTH
	OAK SITE	1-065	ERTH
	SEMPERVIRENS	1-023	ERTH
SHASTA	SODA LAKE	636-	ERTH
	ANDERSON COTTONWD	51-	FLBT
	BOYD NO 1	3222-	ERTH
	BOYD NO 2	3222-002	ERTH
	CHARLES SMITH IRR	1224-	ERTH
	COLEMAN FOREBAY	97-087	ERTH
	GEORGE REESE RES	225-	ERTH
	GUAM RANCH NO 2	3224-	ERTH
	HAT CR NO 2 DIV	97-109	GRAV
	HAYNES RES	2223-	ERTH
	IRON CANYON	97-124	ERTH
	JAMES MONTGOMERY	1220-	ERTH
	JUNGE NO 2	2225-	ERTH
	JUNGE NO 3	2225-002	ERTH
	LEMA	1225-	ERTH
	MACUMBER	97-094	ERRK
	MCCLLOUD	97-123	ERTH
	MISSELBECK	2220-002	HYDF
	NASH	2222-	ERTH
	NORTH BATTLE CR	97-096	ROCK
	NULL	1221-	ERTH
	PIT NO 1 DIVERSN	97-099	GRAV
	PIT NO 1 FOREBAY	97-110	ERTH
	PIT NO 3	97-098	GRAV
	PIT NO 4	97-100	SLBT
	PIT NO 5 DIV	97-107	GRAV
	PIT NO 6	97-121	GRAV
	PIT NO 7	97-122	GRAV
	PIT 5 COND EMBANK	97-108	ERTH
	ROSS NO 1	1222-	ERTH
	ROSS NO 2	1222-002	ERTH
	TREATMENT PONDS	3223-	ERTH
	TRUETT	2221-	ERTH
SIERRA	2 S RANCH	3220-	ERTH
	ALDABE	291-	ERTH
	INDEPENDENCE	105-006	ERTH
	LOWER SARDINE LK	1-051	ERTH
SISKIYOU	PALEN	290-	ERTH
	SUNRISE	1290-	ERTH
	BARTON	1181-002	ERTH
	BOX CANYON	1056-	GRAV
	CAMPBELL LAKE	180-	ERRK

COUNTY	CR. NO.	NAME OF DAM	DAM NO.	TYPE	
SISKIYOU		CLOAK LAKE	1181-	ERTH	
		COPCO NO 1	91-	GRAV	
		COPCO NO 2	91-002	GRAV	
		DWIGHT HAMMOND	1182-	ERTH	
		EARL B FIOCK NO 1	2180-003	ERTH	
		EARL B FIOCK NO 2	2180-	ERTH	
		EARL B FIOCK NO 3	2180-002	ERTH	
		FIOCK NO 2	2181-	ERTH	
		GEORGE FIOCK NO 1	189-	ERTH	
		GREENHORN	1010-	ERTH	
		HILT	2182-	ERTH	
		IRON GATE	91-003	ERRK	
		LAKE JUANITA	1-053	ERTH	
		LAKE SUZANNE	1186-	ERTH	
		MONTAGUE NO 2	2012-	ERTH	
		PRUETT	184-	ERTH	
		RAY SOULE RES	182-	ERTH	
		SHASTA RIVER	60-	HYDF	
		SHELLEY	1180-	ERTH	
	SOLANO		BASCHERINI	1016-	ERTH
		DICKSON HILL	1052-	ERTH	
		FLEMING HILL NO 2	14-004	ERTH	
		GILES	448-	ERTH	
		GREEN VALLEY LAKE	447-	ERTH	
		HARRIS	446-	ERTH	
		LAKE CHABOT	14-006	ERTH	
		LAKE FREY	14-003	ERTH	
		LAKE HERMAN	1028-	ERTH	
		LAKE MADIGAN	14-002	ERTH	
		MAINE PRAIRIE 3	1040-	FLBT	
		MUNICIPAL	21-	ERTH	
		P R D	449-	ERTH	
		PENNSYLVANIA CR	1-033	ERTH	
		PINE LAKE	1028-003	ERTH	
		SUMMIT RES	14-007	ERTH	
SONOMA			SWANZY LAKE	14-005	ERTH
			ANNADEL NO 1	1-070	ERTH
			ASTI	1428-	ERTH
			AXELL	421-	ERTH
		AZALEA	2420-	ERTH	
		BOSCH NO 2	2429-	ERTH	
		BUDGE	3423-	ERTH	
		BUENA VISTA WINRY	4422-	ERTH	
		COOK NO 2	3420-	ERTH	
		DINA BOB LAKE	1426-	ERTH	

COUNTY	NAME OF DAM	DAM NO.	TYPE
SONOMA	DONOVAN	1422-	ERTH
	FERN LAKE	1-013	ERTH
	FOOTE NO 4	428-003	ERTH
	FOUNTAINGROVE	1421-	ERTH
	GREEOTT	420-	ERTH
	HEALDSBURG REC	1002-	FLBT
	HILLSIDE RANCH	4420-	ERTH
	LAGUNITA	1427-	ERTH
	LAKE HELEN	3425-	ERTH
	LAKE RALPHINE	1050-	ERTH
	LAWLER	1014-	ERTH
	LOWE	2427-	ERTH
	LOWREY NO 1	1424-	ERTH
	LYTTON	2424-	ERTH
	MALLACOMES	428-	ERTH
	MATANZAS CREEK	1002-004	ERTH
	MEADOW LANE	1050-003	ERTH
	MERLO	4426-	ERTH
	MID FORK BRUSH CR	1002-003	ERTH
	MURRAY	3427-	ERTH
	NORTON NO 2	2423-002	ERTH
	PINER CREEK	1002-002	ERTH
	PINHEIRO	3429-	ERTH
	POND NO 2	1050-002	ERTH
	REFVEM NO 1	3421-	ERTH
	RICHARDSON	1429-	ERTH
	RICHARDSON	2428-	ERTH
	RUSSIAN RIV NO 1	1026-	FLBT
	SALINGER	1420-	ERTH
	SANTA ROSA CR RES	1002-005	ERTH
	SILVR SHOON RANCH	2422-	ERTH
	SLEEPY HOLLOW 2	426-	ERTH
	SUTTENFIELD	1-018	ERTH
TOWIBALYLA	424-	ERTH	
VINEYARD SUBDIVSN	3422-	ERTH	
STANISLAUS	DAWSON LAKE	68-004	ERTH
	GATZMAN	564-	ERTH
	KILMER	1550-002	ERTH
	LA GRANGE	68-002	GRAV
	MODESTO RES	59-	ERTH
	ORVIS	560-	ERTH
	RAILROAD FLAT NO 2	565-	ERTH
	RODDEN LAKE	62-003	ERTH
	TURLOCK LAKE	68-003	HYDF
	WOODWARD	66-	HYDF

COUNTY	NAME OF DAM	DAM NO.	TYPE
TEHAMA	CORRAL	265-	ERTH
	RYE	265-002	ERTH
	SOUTH LOG POND	268-	ERTH
	SUNFLOWER	1261-	ERTH
	TOP CAT	1260-	ERTH
TRINITY	EWING	1072-	ERRK
	JONES RANCH	219-	ERTH
	ROBERT W MATTHEWS	1013-	ERTH
TULARE	BRAVO LAKE RESERVOIR	713-	ERTH
	CRYSTAL LAKE	104-019	GRAV
TUOLUMNE	ELK BAYOU	1066-	ERTH
	LADY FRANKLIN L	104-011	GRAV
	LARSON	712-	ERTH
	UPPER MONARCH L	104-020	GRAV
	BEARDSLEY	62-004	ERRK
TUOLUMNE	BEARDSLEY AB	62-007	CRIB
	BIG CREEK	557-	ERTH
	BIGELOW LAKE	1-026	GRAV
	BRENTWOOD PARK	555-	ERTH
	CHERRY VALLEY	9-007	ERRK
	DON PEDRO	68-007	ERTH
	DONNELLS	62-005	VARA
	EARLY INTAKE	9-	CORA
	GRINDING ROCK	2018-	ERTH
	HIGH EMIGRANT L	1-027	GRAV
TUOLUMNE	KINCAID	97-072	ERTH
	LAKE ELEANOR	9-002	MULA
	LELAND MEADOWS	559-	ERTH
	LOWER BUCK LAKE	1-025	GRAV
	LYONS	97-073	VARA
	MAIN STRAWBERRY	97-074	ROCK
	MIDDLE COOPERSTOWN	1550-	ERTH
TUOLUMNE	MOCCASIN LOWER	9-004	ERRK
	O SHAUGHNESSY	9-005	GRAV
	PHOENIX	97-078	ERTH
	PRIEST	9-006	ERRK
	QUARTZ	2019-	ERTH
	RELIEF	97-080	ROCK
	SAN DIEGO RES	1069-	ERTH
TUOLUMNE	SPICERS MEADOWS	99-004	GRAV
	STANISLAUS FB	97-083	ERTH
	TUOLUMNE LOG POND	558-	GRAV
	TWAIN HARTE	551-	MULA
	ANOLA	762-	ERTH
VENTURA	CHIVO	86-004	ERTH

COUNTY	NAME OF DAM	DAM NO.	TYPE
VENTURA	FERRO DEBRIS	86-008	ERTH
	LAKE ELEANOR	1763-	CORA
	LAKE SHERWOOD	765-	CORA
	LAS LLAJAS	86-005	ERTH
	LAS POSAS DEBRIS	86-007	ERTH
	MATILIJA	86-	VARA
	MEINERS OAKS	768-	ERTH
	RUNKLE	86-003	ERTH
	SANTA FELICIA	1005-	ERTH
	SENIOR CANYON	1761-	ERTH
	SINALOA LAKE	1760-	ERTH
	SYCAMORE CANYON	86-006	ERTH
	TAYLOR NO 2	763-003	ERTH
	WOOD RANCH	1027-	ERTH
	LAKE FRANCIS	1034-009	HYDF
YUBA	LOG CABIN	1034-003	VARA
	LOS VERJELS	334-	MULA
	NEW BULLARDS BAR	1034-	VARA
	VIRGINIA RANCH	1021-	ERTH

RESERVOIRS WITH NAME DIFFERENT FROM NAME OF DAM

NAME OF RESERVOIR	NAME OF DAM	COUNTY
ADOBE RESERVOIR	DEXTER CREEK	MONO
ALOHA, LAKE	MEDLEY LAKES	EL DORADO
AMADOR, LAKE	JACKSON CREEK	AMADOR
ANTELOPE	HUFFMAN ANTELOPE	MODOC
ANTIOCH MUNICIPAL	ANTIOCH RES	CONTRA COSTA
AVANZINO	A AND C	MODOC
BALLARD	TORESON	MODOC
BARD LAKE	WOOD RANCH	VENTURA
BASS LAKE	CRANE VALLEY STOR	MADERA
BIG BEAR LAKE	BEAR VALLEY	SAN BERNARDINO
BIG RESERVOIR	MORNING STAR RES	PLACER
BLACK ROCK	BALCH DIVERSION	FRESNO
BOUQUET RESERVOIR	BOUQUET CANYON	LOS ANGELES
BOWMAN LAKE	BOWMAN ROCKFILL	NEVADA
BRILES	THOMAS BRILES	MODOC
BRITTON, LAKE	PIT NO 3	SHASTA
BRITTON, LAKE	HAT CR NO 2 DIV	SHASTA
BUCK LAKES	LOWER BUCK LAKE	TUOLUMNE
BUCKS LAKE	BUCKS STORAGE	PLUMAS
BULLARDS BAR	NEW BULLARDS BAR	YUBA
CALAVERAS	BINGHAM	CALAVERAS
CANNON	CANNON RANCH	BUTTE
CARR	LOWER FEELEY LAKE	NEVADA
CASCADE LAKE	LAKE ORINDA	CONTRA COSTA
CASCADE LAKES	LOWER PEAK LAKE	PLACER
CASCADE LAKES	UPPER PEAK LAKE	PLACER
CHESBRO	ELMER J CHESBRO	SANTA CLARA
CHIQUITA LAKE	ROCK CREEK	EL DORADO
CLAIRE ENGLE LAKE	**TRINITY	TRINITY
CLEAR LAKE	CLEAR LAKE IMP	LAKE
CLEMENTINE LAKE	**NORTH FORK	PLACER
COPCO LAKE	COPCO NO 1	SISKIYOU
CORRINE LAKE	NO 1 FOREBAY	MADERA
CROWLEY, LAKE	LONG VALLEY	MONO
CRYSTAL SPRINGS RES	LOWER CRYSTAL SPR	SAN MATEO
DALLAS WARNER RES	MODESTO RES	STANISLAUS
DAVIS, LAKE	GRIZZLY VALLEY	PLUMAS
DE LOS FRIJOLES	BEAN HOLLOW NO 2	SAN MATEO
DE LOS FRIJOLES	BEAN HOLLOW NO 3	SAN MATEO
DEER CREEK RESERVOIR	DEER CR DIVERSION	NEVADA

** Federal Dams

NAME OF RESERVOIR	NAME OF DAM	COUNTY
DODGE RESERVOIR	RED ROCK NO 1	LASSEN
DORRIS BROTHERS RES	INGALS SWAMP	MODOC
DOWNY LAKE	BIG DOWNEY LAKE	NEVADA
DUCASSE	ANTELOPE	LASSEN
DUNN RESERVOIR	RED ROCK NO 3	LASSEN
ELLEN, LAKE	RANCHO LA JOTA	NAPA
ELLERY LAKE	RHINEDOLLAR	MONO
ELSMAN, LAKE	AUSTRIAN	SANTA CLARA
EMPIRE RESERVOIR	LOMA RICA AIRPORT	NEVADA
ESSEX	S X	MODOC
EVANS LAKE	FAIRMOUNT PARK	RIVERSIDE
FEE RESERVOIR	POISON SPRINGS	MODOC
FEELEY LAKE	UPPER FEELEY LAKE	NEVADA
FRENCH MEADOWS RES	L L ANDERSON	PLACER
FULMOR, LAKE	HALL MILL	RIVERSIDE
GATZMAN	GATZMAN	STANISLAUS
GRAVES	RYE GRASS SWALE	MODOC
HELL HOLE RESERVOIR	LOWER HELL HOLE	PLACER
HENNESSEY	CONN CREEK	NAPA
HETCH HETCHY RES	O SHAUGHNESSY	TUOLUMNE
HIDDEN VALLEY LAKE	COYOTE CREEK	LAKE
HINES RESERVOIR	HINES BROTHERS	MODOC
HINMAN, LAKE	VETERANS HOME	NAPA
HOLLYWOOD RESERVOIR	MULHOLLAND	LOS ANGELES
HOWELL RESERVOIR	UPPER HOWELL	SANTA CLARA
IRVINE LAKE	SANTIAGO CREEK	ORANGE
JAMESON LAKE	JUNCAL	SANTA BARBARA
JENKINSON LAKE	**SLY PARK	EL DORADO
JENNINGS, LAKE	CHET HARRITT	SAN DIEGO
JEWEL LAKE	C L TILDEN PARK	CONTRA COSTA
JUNCTION RES	BLACK RESERVOIR	MONO
KAWEAH LAKE	**TERMINUS	TULARE
KENT LAKE	PETERS	MARIN
KINNEY RESERVOIR	KINNEY MEADOWS	ALPINE
LAKE BERRESA	**MONTICELLO	NAPA
LAKE NATOMA	**NIMBUS	SACRAMENTO
LAKE OF THE PINES	MAGNOLIA	NEVADA
LAKE SHASTINA	SHASTA RIVER	SISKIYOU
LAKE STAFFORD	NOVATO CREEK	MARIN
LANE RESERVOIR	ELKINS AND LANE	LASSEN

NAME OF RESERVOIR	NAME OF DAM	COUNTY
LINDSEY LAKES	LOWER LINDSEY LAKE	NEVADA
LINDSEY LAKES	MID LINDSEY LAKE	NEVADA
LLOYD, LAKE	CHERRY VALLEY	TUOLUMNE
LOCH LANE	ARROYO SECO	AMADOR
LODI LAKE	WOODBIDGE DIV	SAN JOAQUIN
LOST LAKES	LOST LAKE EAST	ALPINE
LOST LAKES	LOST LAKE WEST	ALPINE
LOWER BUCKS LAKE	BUCKS DIVERSION	PLUMAS
LOWER CUMMINGS	CUMMINGS RES NO 1	MODOC
LOWER EMERALD LAKE	EMERALD L 1 LOWER	SAN MATEO
LOWER OTAY RESERVOIR	SAVAGE	SAN DIEGO
LOWER ROBERTS RES	ROBERTS	MODOC
LOWER VAN NORMAN L	LOWER S FERNANDO	LOS ANGELES
MANZANITA LAKE	NO 2 RESERVOIR	MADERA
MCCLURE, LAKE	NEW EXCHEQUER	MARIPOSA
MCGEE LAKE	LONGLEY	INYO
MENDOCINO	**COYOTE VALLEY	MENDOCINO
MENDOTA POOL	MENDOTA DIVERSION	FRESNO
MERLE COLLINS	VIRGINIA RANCH	YUBA
MILDRED LAKE	LOS VERJELS	YUBA
MILL VALLEY RES	BELVEDERE	MARIN
MILLERTON LAKE	**FRIANT	FRESNO
MILTON RESERVOIR	MILTON DIVERSION	NEVADA
MING, LAKE	KERN R COUNTY PK	KERN
MONARCH LAKE	UPPER MONARCH L	TULARE
MOUNTAIN MEADOWS RES	INDIAN OLE	LASSEN
MOUNTAIN VIEW	**MARTINEZ	CONTRA COSTA
MURRAY HILL RES	GROSSMONT	SAN DIEGO
PACHECO LAKE	NORTH FORK	SANTA CLARA
PALMDALE, LAKE	HAROLD RESERVOIR	LOS ANGELES
PETALUMA RESERVOIR	LAWLER	SONOMA
PILLSBURY, LAKE	SCOTT	LAKE
PINE MOUNTAIN LAKE	BIG CREEK	TUOLUMNE
PINECREST LAKE	MAIN STRAWBERRY	TUOLUMNE
PIRU, LAKE	SANTA FELICIA	VENTURA
POORMAN LAKE	PIGEON PASS	RIVERSIDE
PORTER RESERVOIR	PLUM CANYON	MODOC
PORTER RESERVOIR	JAMES PORTER	MODOC
PRADO FC BASIN	**PRADO	RIVERSIDE
RAINBOW LAKE	MISSELBECK	SHASTA

NAME OF RESERVOIR	NAME OF DAM	COUNTY
RAKER AND THOMAS REDDING, LAKE RESERVOIR NO 1 RESERVOIR NO 2 ROCK LAKE	BIG DOBE NORTH ANDERSON COTTONWD ESTATES PIEDMONT UPPER ROCK LAKE	MODOC SHASTA ALAMEDA ALAMEDA NEVADA
ROUND VALLEY RES SAN ANTONIO RES SANTA FE FC BASIN SEPULVEDA FC BASIN SHADOW LAKE	BIDWELL LAKE JAMES H TURNER **SANTA FE **SEPULVEDA GLEN MARTIN	PLUMAS ALAMEDA LOS ANGELES LOS ANGELES SAN BERNARDINO
SILVERWOOD LAKE SISKIYOU, LAKE SNAG LAKE SOLANO LAKE SOUTH LAKE	CEDAR SPRINGS BOX CANYON ROUND VALLEY **PUTAH DIV HILLSIDE	SAN BERNARDINO SISKIYOU BUTTE SOLANO INYO
SPRIG LAKE STUMPY MEADOWS RES SUISUN RESERVOIR SUNSET RESERVOIR TAYLOR RESERVOIR	DEBELL MARK EDSON MUNICIPAL SUNSET N BASIN TAYLOR CR NO 1	SANTA CLARA EL DORADO SOLANO SAN FRANCISCO MODOC
THOMAS THOMAS A EDISON, LAKE THREE LAKES TWIN LAKES TWIN PEAKS RESERVOIR	BIG DOBE SOUTH VERMILION VALLEY LOWER THREE LAKES LOWER TWIN LAKE STANFORD HEIGHTS	MODOC FRESNO PLUMAS MONO SAN FRANCISCO
U FRANKLIN CANYON VAQUERO WALKER LAKE WAUGH LAKE WHITE ROCK LAKE	UPPER FRANKLIN **TWITCHELL RIDGWOOD RUSH CR MEADOWS BLACK ROCK CREEK	LOS ANGELES SAN LUIS OBISPO MENDOCINO MONO MONTEREY
WHITTIER NARROWS FCB WILSON RESERVOIR YORBA LINDA RES	**WHITTIER NARROWS CARPENTER WILSON YORBA	LOS ANGELES MODOC ORANGE

DAMS OWNED OR OPERATED BY AGENCIES OF THE
FEDERAL GOVERNMENT

NAME OF DAM	NAME OF OWNER/OPERATOR	COUNTY	STREAM	LOCATION		TYPE	YEAR COMP
				LAT	LONG		
ANTELOPE	BUREAU OF LAND MANAGEMENT	SHASTA	PIT RIVER	40 52.6	121 23.6	ERTH	1959
ARROWBEAR	FS-CAMP DON BOSCO	SAN BERNARDINO	S FK DEEP CREEK	34 12.7	117 04.8	ERTH	1930
BAILEY	USCE-L.A. COUNTY FCD	LOS ANGELES	ARCADIA WASH	34 10.3	118 03.6	ERTH	1954
BEALE	U S AIR FORCE	YUBA	DRY CREEK	39 05.5	121 20.5	GRAV	1952
BEAR	CORPS OF ENGINEERS	MARIPOSA	BEAR CREEK	37 22.2	120 13.7	ERTH	1954
BEAR LAKE	FOREST SERVICE	TUOLUMNE	LILY CREEK	38 10.2	119 51.0	GRAV	1933
BLACK BUTTE	CORPS OF ENGINEERS	TEHAMA	STONEY CREEK	39 49.1	122 20.2	ERTH	1963
BLACKWELDER	U S AIR FORCE	YUBA	HUTCHINSON CREEK	39 08.5	121 23.0	ERTH	1962
BLUE GUM CANYON DEB	USCE-L.A. COUNTY FCD	LOS ANGELES	BLUE GUM CANYON	34 16.2	118 15.8	ERTH	1968
BLUE LAKE	FOREST SERVICE	MODOC	OUTLET CREEK	41 09.0	120 17.0	ERTH	1960
BOCA	BUREAU OF RECLAMATION	NEVADA	LITTLE TRUCKEE RIVER	39 23.3	120 05.7	ERTH	1939
BRADBURY	BUREAU OF RECLAMATION	SANTA BARBARA	SANTA YNEZ RIVER	34 35.0	119 58.8	ERTH	1953
BRAND DEBRIS	USCE-L.A. COUNTY FCD	LOS ANGELES	BRAND CANYON	34 11.1	118 16.5	ERTH	1965
BREA	CORPS OF ENGINEERS	ORANGE	BREA CREEK	33 53.5	117 55.5	ERTH	1942
BUCHANAN	CORPS OF ENGINEERS	MADERA	CHOWCHILLA RIVER	37 13.0	119 59.0	ERTH	1975
BUCK LAKE	FOREST SERVICE	TUOLUMNE	BUCK MEADOW CREEK	38 10.0	119 43.0	GRAV	1931
BURNS	CORPS OF ENGINEERS	MERCED	BURNS CREEK	37 22.6	120 16.5	ERTH	1950
CARBON CANYON	CORPS OF ENGINEERS	ORANGE	CARBON CANYON CREEK	33 54.9	117 50.5	ERTH	1961
CARPINTERIA	BUREAU OF RECLAMATION	SANTA BARBARA	CARPINTERIA CREEK	34 25.2	119 27.8	ERTH	1956
CARTER DEBRIS	USCE-L.A. COUNTY FCD	LOS ANGELES	CARTER CANYON	34 11.6	118 02.4	ERTH	1954
CASE SPRINGS	U S MARINE CORPS	SAN DIEGO	TRIB SAN ONOFRE CR	33 27.0	117 25.3	ERTH	1900
CASITAS	BUREAU OF RECLAMATION	VENTURA	COYOTE CREEK	34 22.7	119 19.8	ERTH	1959
CHILDS CANYON DEBRIS	USCE-L.A. COUNTY FCD	LOS ANGELES	CHILDS CANYON	34 12.2	118 16.3	ERTH	1963
CLEAR LAKE	BUREAU OF RECLAMATION	MODOC	LOST RIVER	41 55.6	121 04.5	ROCK	1910
COLEMAN RESERVOIR	U S ARMY	MONTEREY	TRIB SAN ANTONIO R	36 04.7	121 16.9	ERTH	1955
CONTRA LOMA	BUREAU OF RECLAMATION	CONTRA COSTA	SACRAMENTO RIVER	37 58.7	121 49.3	ERTH	1967
CONTRA LOMA	BUREAU OF RECLAMATION	CONTRA COSTA	EIL CANYON	37 58.5	121 49.2	ERTH	1967
COYOTE VALLEY	CORPS OF ENGINEERS	MENDOCINO	O FK RUSSIAN RIVER	39 12.0	123 08.0	ERTH	1959
DEAD HORSE FLAT	FOREST SERVICE	MODOC	TRIB MOHITZ CREEK	41 40.5	120 57.0	ERTH	1920
DORRIS	FISH AND WILDLIFE SERVICE	MODOC	STOCKDILL SLOUGH	41 29.3	120 29.3	ERTH	1930
EAST PARK	BUREAU OF RECLAMATION	COLUSA	LITTLE STONY CREEK	39 21.4	122 30.9	ARCH	1910
EL PIJOJO RESERVOIR	U S ARMY	MONTEREY	EL PIJOJO CREEK	35 52.5	121 10.5	ERTH	1961
ELMWOOD DEBRIS	USCE-L.A. COUNTY FCD	LOS ANGELES	ELMWOOD CANYON	34 12.3	118 16.4	ERTH	1964
EMIGRANT LAKE	FOREST SERVICE	TUOLUMNE	N FK CHERRY CREEK	38 10.2	119 41.0	GRAV	1931
ENGLBRIGHT	CORPS OF ENGINEERS	NEVADA	YUBA RIVER	39 14.3	121 16.0	VARA	1941
FAGGS DEBRIS	FOREST SERVICE	PLUMAS	TRIB WILLOW CREEK	39 50.0	121 10.0	ERTH	1900
FALLEN LEAF	FOREST SERVICE	EL DORADO	TAYLOR CREEK	38 55.3	120 03.7	GRAV	1934
FARMINGTON	CORPS OF ENGINEERS	SAN JOAQUIN	LITTLE JOHN CREEK	37 54.4	120 56.0	ERTH	1951
FOLSOM	BUREAU OF RECLAMATION	SACRAMENTO	AMERICAN RIVER	38 42.5	121 09.4	GRAV	1956
FRIANT	BUREAU OF RECLAMATION	FRESNO	SAN JOAQUIN RIVER	37 00.0	119 42.2	GRAV	1942
FULLERTON	CORPS OF ENGINEERS	ORANGE	FULLERTON CREEK	33 53.9	117 53.0	ERTH	1941
FUNKS	BUREAU OF RECLAMATION	COLUSA	FUNKS CREEK	39 18.6	122 17.4	ERTH	1976
GARDNERS POINT	FOREST SERVICE	SIERRA	SLATE CREEK	39 41.0	120 56.0	ERTH	1907
GLEN ANNE	BUREAU OF RECLAMATION	SANTA BARBARA	W FK GLEN ANNIE CAN	34 28.3	119 54.8	ERTH	1953
HACKAMORE RESERVOIR	FOREST SERVICE	MODOC	TRIB MUD LAKE	41 33.5	121 08.0	ERTH	1907
HAINES CANYON DEBRIS	CORPS OF ENGINEERS	LOS ANGELES	HAINES CREEK	34 15.6	118 16.6	ERTH	1938
HANSEN	CORPS OF ENGINEERS	LOS ANGELES	TUJUNGA WASH	34 15.6	118 23.1	ERTH	1940
HERRING CREEK	FOREST SERVICE	TUOLUMNE	HERRING CREEK	38 15.0	119 55.0	GRAV	1939
HILLCREST CANYON DEB	USCE-L.A. COUNTY FCD	LOS ANGELES	HILLCREST CANYON	34 12.0	118 16.1	ERTH	1962
HUGHES RESERVOIR	U S ARMY	MONTEREY	AQUA FRIA CREEK	35 53.3	121 13.2	ERTH	1966
IMPERIAL DIV	BUREAU OF RECLAMATION	IMPERIAL	COLORADO RIVER	32 53.0	114 28.0	GRAV	1938
ISABELLA	CORPS OF ENGINEERS	KERN	KERN RIVER	35 36.3	118 28.4	ERTH	1953
KANGAROO LAKE	FOREST SERVICE	SISKIYOU	RAIL CREEK	41 20.0	122 38.0	ROCK	1876
KESWICK	BUREAU OF RECLAMATION	SHASTA	SACRAMENTO RIVER	40 36.7	122 26.6	GRAV	1950
LA TUNA DEBRIS	USCE-L.A. COUNTY FCD	LOS ANGELES	LA TUNA CANYON	34 14.2	118 19.6	ERTH	1960
LAKE TAHOE	BUREAU OF RECLAMATION	PLACER	TRUCKEE RIVER	39 10.0	120 08.6	GRAV	1913
LAUER	BUREAU OF INDIAN AFFAIRS	MODOC	TRIB PIT RIVER	41 39.5	120 27.9	ERTH	1900
LAURO	BUREAU OF RECLAMATION	SANTA BARBARA	DIABLO CREEK	34 28.0	119 46.6	ERTH	1952
LEIGHTON LAKE	FOREST SERVICE	TUOLUMNE	YELLOW HAMMER CREEK	38 09.0	119 46.0	GRAV	1925
LEWISTON	BUREAU OF RECLAMATION	TRINITY	TRINITY RIVER	40 43.5	122 47.7	ERTH	1963
LIBERTY HILL	FOREST SERVICE	NEVADA	TRIB STEEP HOLLOW	39 14.8	120 48.5	ERTH	1900
LITTLE PANOCHE DETN	BUREAU OF RECLAMATION	FRESNO	LITTLE PANOCHE CREEK	36 47.1	120 51.1	ERTH	1966
LITTLE TABLE ROCK	FOREST SERVICE	SIERRA	SACKETTS GULCH	39 41.5	120 53.5	ERTH	1900
LONG LAKE	FOREST SERVICE	TUOLUMNE	W FK CHERRY CREEK	38 10.0	119 44.0	GRAV	1931
LOPEZ	CORPS OF ENGINEERS	LOS ANGELES	PACOMA WASH	34 18.2	118 24.5	ERTH	1954
LOS BANOS DETN	BUREAU OF RECLAMATION	MERCED	LOS BANOS CREEK	36 59.4	120 55.9	ERTH	1965
LOWER HIGHLAND	FOREST SERVICE	ALPINE	N FK MOKELUMNE RIVER	38 29.7	119 47.8	GRAV	1900
MARIPOSA	CORPS OF ENGINEERS	MARIPOSA	MARIPOSA CREEK	37 17.5	120 08.8	ERTH	1948
MARTINEZ	BUREAU OF RECLAMATION	CONTRA COSTA	TRIB SACRAMENTO R	38 01.0	122 02.8	ERTH	1947
MARTIS CREEK	CORPS OF ENGINEERS	NEVADA	MARTIS CREEK	39 19.6	120 06.7	ERTH	1972
MAHER	U S AIR FORCE	SACRAMENTO	TRIB MORRISON CREEK	38 33.3	121 15.5	ERTH	1956
MIDDLE EMIGRANT	FOREST SERVICE	TUOLUMNE	N FK CHERRY CREEK	38 10.1	119 40.0	GRAV	1952
MILLER	U S AIR FORCE	YUBA	REEDS CREEK	39 10.2	121 23.8	ERTH	1962
MILPITAS RESERVOIR	U S ARMY	MONTEREY	SAN ANTONIO RIVER	36 04.0	121 18.2	ERTH	1960
MOJAVE	CORPS OF ENGINEERS	SAN BERNARDINO	W FK MOJAVE RIVER	34 20.6	117 14.0	ERTH	1971

NOTE: Effective November 6, 1979, the name of the Bureau of Reclamation was changed to Water and Power Resources Service.

NAME OF DAM	NAME OF OWNER/OPERATOR	COUNTY	STREAM	LOCATION		TYPE	YEAR COMP
				LAT	LONG		
MONTICELLO	BUREAU OF RECLAMATION	NAPA	PUTAH CREEK	38 30.8	122 06.2	ARCH	1957
NEW HOGAN	CORPS OF ENGINEERS	CALAVERAS	CALAVERAS RIVER	38 09.1	120 48.7	ERTH	1963
NEW MELONES	BUREAU OF RECLAMATION	CALAVERAS	STANISLAUS RIVER	38 53.0	120 31.5	ROCK	1979
NIMBUS	BUREAU OF RECLAMATION	SACRAMENTO	AMERICAN RIVER	38 38.2	121 13.4	GRAV	1955
NORTH FORK	CORPS OF ENGINEERS	PLACER	N FK AMERICAN RIVER	38 56.2	121 01.4	VARA	1939
OAK HILL RESERVOIR	U S ARMY	MONTEREY	TRIB SAN ANTONIO R	36 01.2	121 12.1	ERTH	1962
ONEILL FOREBAY	BUREAU OF RECLAMATION	MERCED	SAN LUIS CREEK	37 06.8	121 03.2	ERTH	1967
ORTEGA	BUREAU OF RECLAMATION	SANTA BARBARA	PICAY CREEK	34 25.6	119 35.8	ERTH	1956
OWENS CREEK	CORPS OF ENGINEERS	MARIPOSA	OWENS CREEK	37 18.9	120 11.1	ERTH	1949
PACKER	FOREST SERVICE	SIERRA	TRIB SALMON CREEK	39 37.4	120 39.2	ERTH	1885
PILGRIM	U S MARINE CORPS	SAN DIEGO	PILGRIM CREEK	33 16.6	117 18.2	ERTH	1973
PINE FLAT	CORPS OF ENGINEERS	FRESNO	KINGS RIVER	36 49.9	119 19.5	GRAV	1954
PRADO	CORPS OF ENGINEERS	RIVERSIDE	SANTA ANA RIVER	33 53.4	117 38.6	ERTH	1961
PROSSER CREEK	BUREAU OF RECLAMATION	NEVADA	PROSSER CREEK	39 22.8	120 08.4	ERTH	1962
PULGAS LAKE DAM	U S MARINE CORPS	SAN DIEGO	PIEDRA DE LUMBRE CR	33 20.6	117 26.2	ERTH	1953
PUTAH DIV	BUREAU OF RECLAMATION	SOLANO	PUTAH CREEK	38 30.0	122 00.2	GRAV	1957
REC DAM EDWARDS AB	U S AIR FORCE	LOS ANGELES	REC DAM EDWARDS AB	34 56.4	117 41.0	ERTH	1960
RED BLUFF DIV	BUREAU OF RECLAMATION	TEHAMA	SACRAMENTO RIVER	40 09.2	122 12.0	GRAV	1964
SALINAS	CORPS OF ENGINEERS	SAN LUIS OBISPO	SALINAS RIVER	35 20.0	120 30.0	VARA	1942
SAN ANTONIO	CORPS OF ENGINEERS	LOS ANGELES	SAN ANTONIO CREEK	34 09.4	117 40.8	ERTH	1956
SAN JACINTO	BUREAU OF RECLAMATION	RIVERSIDE	SAN JACINTO RIVER	33 47.8	116 59.5	ERTH	1947
SAN LUIS	USCE-L.A. COUNTY FCD	MERCED	SAN LUIS CREEK	37 03.5	121 04.5	ERTH	1967
SANTA ANITA DEBRIS	CORPS OF ENGINEERS	LOS ANGELES	SANTA ANITA WASH	34 10.2	118 01.3	ERTH	1960
SANTA FE	CORPS OF ENGINEERS	LOS ANGELES	SAN GABRIEL RIVER	34 06.8	117 58.1	ERTH	1949
SCHOOLHOUSE DEBRIS	USCE-VENTURA COUNTY FCD	VENTURA	SCHOOLHOUSE CANYON	34 19.5	118 27.5	ERTH	1962
SENA TOR WASH	BUREAU OF RECLAMATION	IMPERIAL	SENA TOR WASH	32 53.4	114 28.5	ERTH	1966
SEPULVEDA	CORPS OF ENGINEERS	LOS ANGELES	LOS ANGELES RIVER	34 10.0	118 28.4	ERTH	1941
SHASTA	BUREAU OF RECLAMATION	SHASTA	SACRAMENTO RIVER	40 43.1	122 25.2	GRAV	1945
SLY PARK	BUREAU OF RECLAMATION	EL DORADO	SLY PARK CREEK	38 42.8	120 33.6	ERTH	1955
SMITH LAKE	FOREST SERVICE	PLUMAS	WAPAUNSI CREEK	39 59.0	121 01.0	ERTH	1909
SNAG LAKE	FOREST SERVICE	SIERRA	TRIB SALMON CREEK	39 40.3	120 37.6	ERTH	1885
SNOW LAKE	FOREST SERVICE	TUOLUMNE	TR E FK CHERRY CREEK	38 10.4	119 39.0	GRAV	1935
SPAULDING 3	FOREST SERVICE	MODOC	TRIB TURNER CREEK	41 30.5	121 07.5	ERTH	1965
SPRING CREEK	BUREAU OF RECLAMATION	SHASTA	SPRING CREEK	40 37.8	122 28.6	ERTH	1963
STAMPEDE	BUREAU OF RECLAMATION	SIERRA	LITTLE TRUCKEE RIVER	39 28.2	120 06.2	ERTH	1970
STEWART CANYON DEB	USCE-L.A. COUNTY FCD	VENTURA	STEWART WASH	34 27.5	119 15.0	ERTH	1963
STONY GORGE	BUREAU OF RECLAMATION	GLENN	STONY CREEK	39 35.1	122 31.9	GRAV	1928
STOUGH DEBRIS	USCE-L.A. COUNTY FCD	LOS ANGELES	STOUGH CANYON	34 12.0	118 18.2	ERTH	1961
SUCCESS	CORPS OF ENGINEERS	TULARE	TULE RIVER	36 03.5	118 55.1	ERTH	1961
SUMMIT LAKE	FOREST SERVICE	ALPINE	PLEASANT VALLEY CR	38 35.8	119 54.0	ERTH	1927
SUNSET DEBRIS DAM	USCE-L.A. COUNTY FCD	LOS ANGELES	SUNSET CANYON	34 11.7	118 17.7	ERTH	1963
SHAINS HOLE	FOREST SERVICE	LASSEN	BUTTE CREEK	40 40.8	121 16.7	ERTH	1935
SYCAMORE RESERVOIR	U S ARMY	MONTEREY	SYCAMORE CREEK	35 50.0	121 08.0	ERTH	1961
TACHEVAH	CORPS OF ENGINEERS	RIVERSIDE	TACHEVAH CREEK	33 50.0	116 30.3	ERTH	1965
TELEPHONE FLAT	FOREST SERVICE	MODOC	TRIB BOLES CREEK	41 46.7	120 41.3	ERTH	1900
TERMINUS	CORPS OF ENGINEERS	TULARE	KAWEAH RIVER	36 25.0	119 00.2	ERTH	1962
TRINITY	BUREAU OF RECLAMATION	TRINITY	TRINITY RIVER	40 48.1	122 45.7	ERTH	1962
TWITCHELL	BUREAU OF RECLAMATION	SAN LUIS OBISPO	CUYAMA RIVER	34 59.0	120 19.0	ERTH	1958
UPPER SALMON LAKE	FOREST SERVICE	SIERRA	TRIB SALMON CREEK	39 39.3	120 38.9	ROCK	1885
VERDUGO WASH DEBRIS	USCE-L.A. COUNTY FCD	LOS ANGELES	VERDUGO WASH	34 12.4	118 14.5	ERTH	1935
WALKER MINE TAILINGS	FOREST SERVICE	PLUMAS	DOLLY CREEK	39 57.3	120 40.8	ERTH	1900
WEAVER	FOREST SERVICE	NEVADA	EAST FORK CREEK	39 28.1	120 39.7	ROCK	1967
WHISKEYTOWN	BUREAU OF RECLAMATION	SHASTA	CLEAR CREEK	40 35.9	122 32.2	ERTH	1963
WHITTIER NARROWS	CORPS OF ENGINEERS	LOS ANGELES	SAN GABRIEL RIVER	34 01.2	118 03.2	ERTH	1957
WILSON DEBRIS DAM	USCE-L.A. COUNTY FCD	LOS ANGELES	WILSON CANYON	34 19.8	118 26.7	ERTH	1961
WINERY CANYON DEB	USCE-L.A. COUNTY FCD	LOS ANGELES	WINERY CANYON	34 13.9	118 13.3	ERTH	1968
Y MEADOWS	FOREST SERVICE	TUOLUMNE	ROCK CREEK	38 11.5	119 49.8	GRAV	1934

CONVERSION FACTORS

Metric to Customary System of Measurement

<u>Quantity</u>	<u>Metric Unit</u>	<u>Multiply by</u>	<u>To get customary equivalent</u>
Length	millimetres (mm)	0.03937	inches (in)
	centimetres (cm) for snow depth	0.3937	inches (in)
	metres (m)	3.2808	feet (ft)
	kilometres (km)	0.62139	miles (m)
Area	square millimetres (mm ²)	0.00155	square inches (in ²)
	square metres (m ²)	10.764	square feet (ft ²)
	hectares (ha)	2.4710	acres (ac)
	square kilometres (km ²)	0.3861	square miles (mi ²)
Volume	litres (l)	0.26417	gallons (gal)
	megalitres	0.26417	million gallons (10 ⁶ gal)
	cubic metres (m ³)	35.315	cubic feet (ft ³)
	cubic metres (m ³)	1.308	cubic yards (yd ³)
	cubic metres (m ³)	0.0008107	acre-feet (ac-ft)
	cubic dekametres (dam ³)	0.8107	acre-feet (ac-ft)
	cubic hectometres (hm ³)	0.8107	thousands of acre-feet
Flow	cubic kilometres (km ³)	0.8107	millions of acre-feet
	cubic metres per second (m ³ /s)	35.315	cubic feet per second (ft ³ /s)
	litres per minute (l/min)	0.26417	gallons per minute (gal/min)
	litres per day (l/day)	0.26417	gallons per day (gal/day)
	megalitres per day (MI/day)	0.26417	million gallons per day (mgd)
Mass	cubic metres per day (m ³ /day)	0.0008107	acre-feet per day
	kilograms (kg)	2.2046	pounds (lb)
Velocity	tonne (t)	1.1023	tons (short, 2,000 lb)
	metres per second (m/s)	3.2808	feet per second (ft/s)
Power	kilowatts (kW)	1.3405	horsepower (hp)
Pressure	kilopascals (kPa)	0.145054	pounds per square inch (psi)
	kilopascals (kPa)	0.33456	feet head of water
Specific capacity	litres per minute per metre drawdown	0.08052	gallons per minute per foot drawdown
Concentration	milligrams per litre (mg/l)	1.0	parts per million
Electrical conductivity	microsiemens per centimetre (μS/cm)	1.0	micromho per centimetre
Temperature	degrees Celsius (°C)	(1.8 × °C) + 32	degree Fahrenheit (°F)

State of California—Resources Agency
Department of Water Resources
P.O. Box 388
Sacramento
95802



POMONA COLLEGE DOCUMENTS
COLLECTION
THE HONNOLD LIBRARY
CLAREMONT, CA 91711
38

GOVERNMENT DOCUMENT
DEPOSITORY ITEM

