

Calif  
WRD 1.3:17

STATE OF CALIFORNIA  
DEPARTMENT OF WATER RESOURCES

POMONA COLLEGE DOCUMENTS COLLECTION

JUN 13 1958

Bulletin No. 17

HONOLD LIBRARY - CLAREMONT, CALIFORNIA

55

# DAMS

WITHIN JURISDICTION  
OF THE  
STATE OF CALIFORNIA

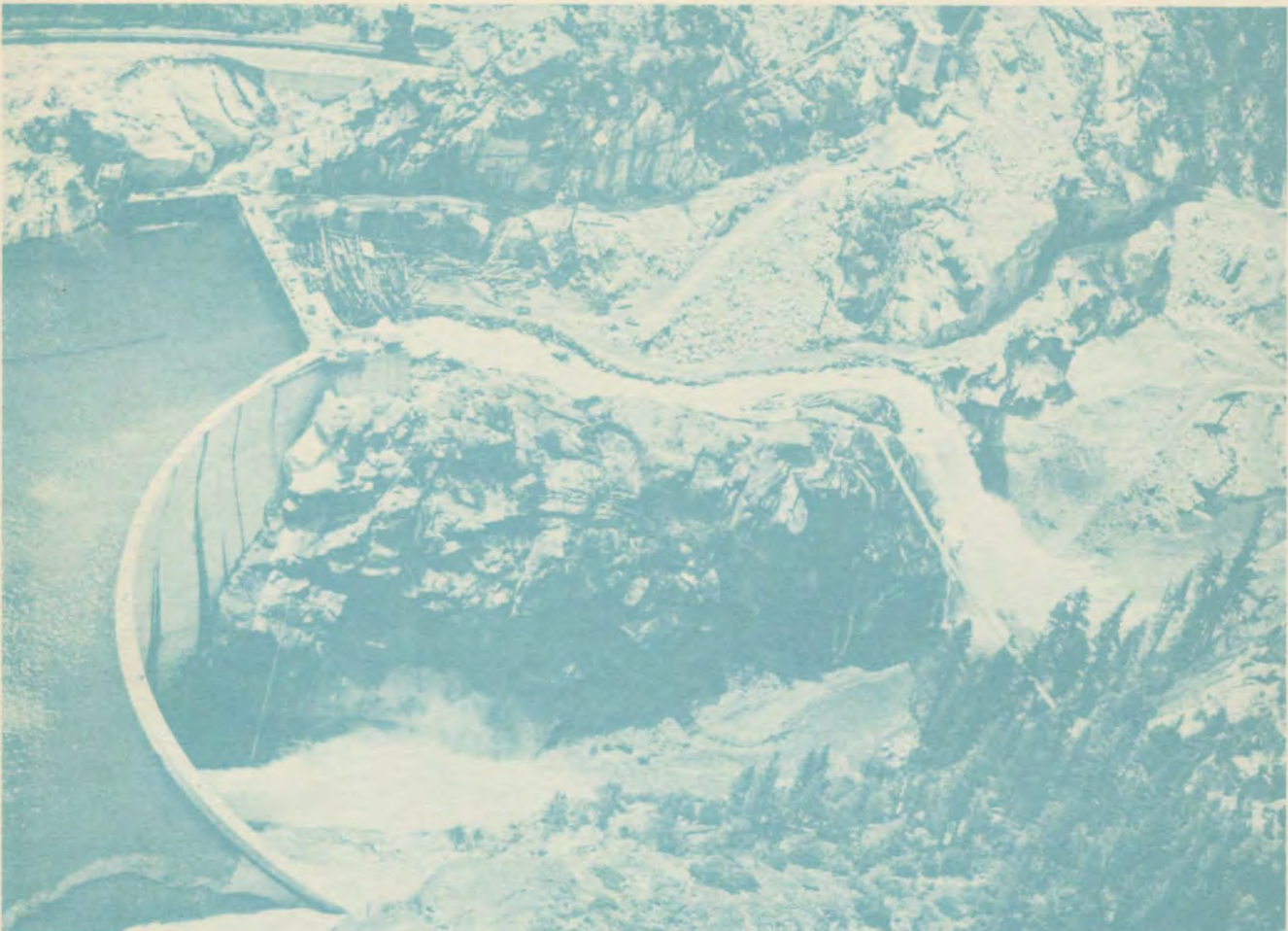

GOODWIN J. KNIGHT  
Governor



HARVEY O. BANKS  
Director of Water Resources

January, 1958

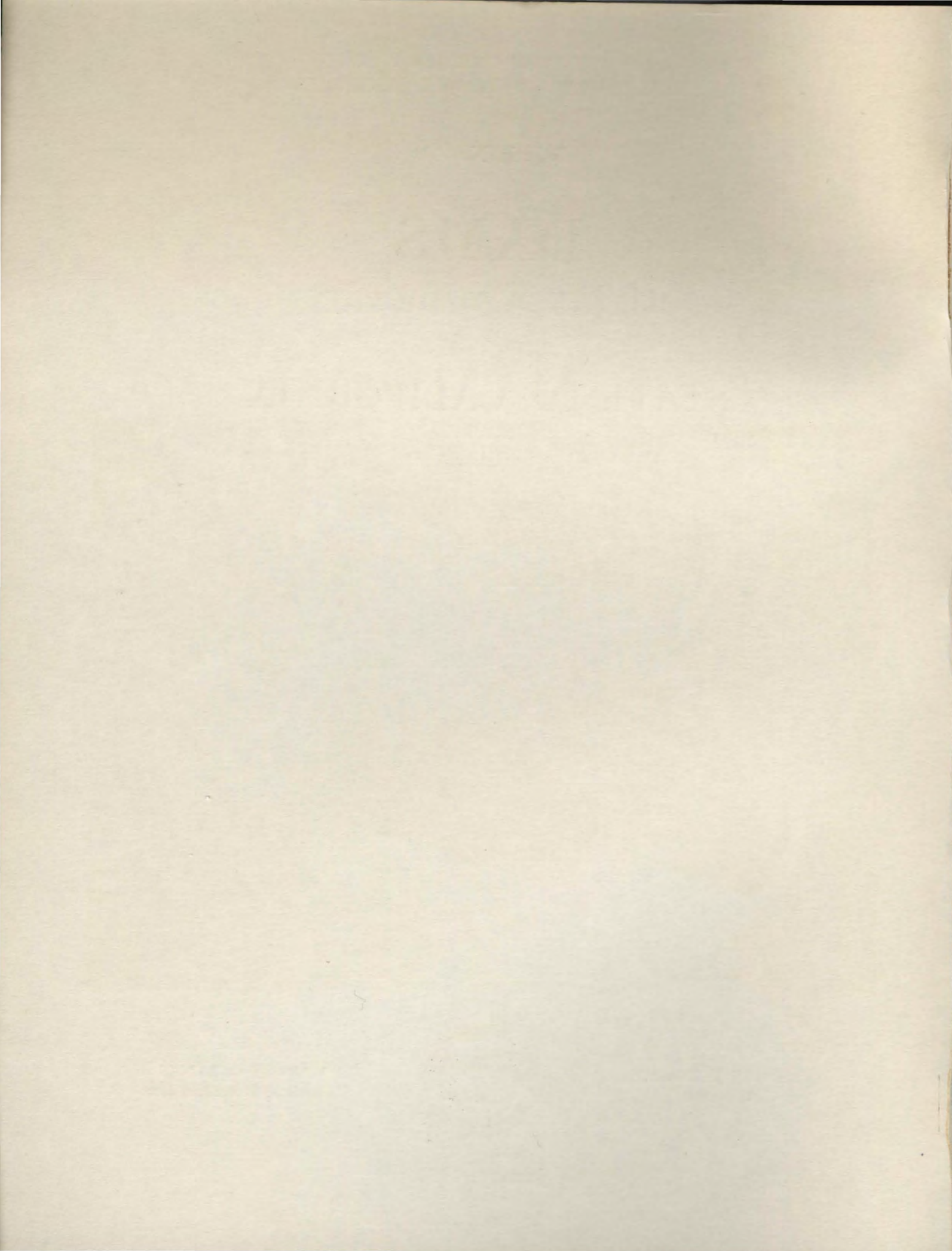

STATE OF CALIFORNIA  
DEPARTMENT OF WATER RESOURCES

Bulletin No. 17

**DAMS**  
WITHIN JURISDICTION  
OF THE  
**STATE OF CALIFORNIA**

GOODWIN J. KNIGHT  
Governor



HARVEY O. BANKS  
Director of Water Resources

January, 1958



## TABLE OF CONTENTS

	Page
ORGANIZATION . . . . .	v
FOREWORD . . . . .	vi
TABULATION OF DAMS WITHIN STATE JURISDICTION BY COUNTIES	
Alameda County . . . . .	2
Alpine County . . . . .	2
Amador County . . . . .	3
Butte County . . . . .	3
Calaveras County . . . . .	4
Colusa County . . . . .	4
Contra Costa County . . . . .	5
El Dorado County . . . . .	5
Fresno County . . . . .	6
Humboldt County . . . . .	7
Inyo County . . . . .	7
Kern County . . . . .	7
Kings County . . . . .	7
Lake County . . . . .	8
Lassen County . . . . .	8
Los Angeles County . . . . .	9
Madera County . . . . .	11
Marin County . . . . .	11
Mariposa County . . . . .	12
Mendocino County . . . . .	12
Merced County . . . . .	12
Modoc County . . . . .	12
Mono County . . . . .	14
Monterey County . . . . .	15
Napa County . . . . .	15
Nevada County . . . . .	16
Orange County . . . . .	17
Placer County . . . . .	17
Plumas County . . . . .	18
Riverside County . . . . .	19
Sacramento County . . . . .	19
San Benito County . . . . .	20
San Bernardino County . . . . .	20
San Diego County . . . . .	20
San Joaquin County . . . . .	22
San Luis Obispo County . . . . .	22
San Mateo County . . . . .	22

## TABLE OF CONTENTS (Continued)

	Page
Santa Barbara County . . . . .	23
Santa Clara County . . . . .	23
Santa Cruz County . . . . .	24
Shasta County . . . . .	24
Sierra County . . . . .	24
Siskiyou County . . . . .	25
Solano County . . . . .	25
Sonoma County . . . . .	26
Stanislaus County . . . . .	26
Tehama County . . . . .	27
Trinity County . . . . .	27
Tulare County . . . . .	27
Tuolumne County . . . . .	27
Ventura County . . . . .	28
Yuba County . . . . .	28
CLASSIFICATION OF DAMS WITHIN STATE JURISDICTION . . . . .	30
DAMS OWNED OR OPERATED BY AGENCIES OF THE FEDERAL GOVERNMENT . . . . .	33
APPENDIX	
Alphabetical List of Dams Within State Jurisdiction . . . . .	39
COVER PHOTO	
Donnells Dam, Stanislaus River, Bob Hooe Photo News Service, Sonora	

## ORGANIZATION

GOODWIN J. KNIGHT . . . . . Governor  
HARVEY O. BANKS . . . . . Director of Water Resources  
M. J. SHELTON . . . . . Deputy Director of Water Resources

## DAM SUPERVISION

WALTER A. BROWN . . . . . Principal Engineer of Dams  
DAVID S. CLEAVINGER . . . . . Supervising Engineer of Dams  
CLIFFORD J. CORTRIGHT . . . . . Supervising Engineer of Dams  
JOHN V. SPIELMAN . . . . . Supervising Engineer of Dams  
DOYLE L. CHRISTENSEN . . . . . Senior Engineer of Dams  
JOHN W. KEYSOR . . . . . Senior Engineer of Dams  
JAMES E. LEY . . . . . Senior Engineer of Dams  
ALFRED M. McCLURE . . . . . Senior Engineer of Dams  
EUGENE V. POE . . . . . Senior Engineer of Dams  
SHELDON S. McEWAN . . . . . Associate Engineer of Dams  
WILLIAM M. VERIGIN . . . . . Associate Engineer of Dams  
GRANT W. WALKER . . . . . Associate Engineer of Dams  
J. FRED CHAIMSON . . . . . Assistant Civil Engineer  
JAMES A. FITZPATRICK . . . . . Assistant Civil Engineer  
ALLEN D. MORRISON . . . . . Assistant Civil Engineer  
WILFRED R. HUNKINS . . . . . Engineering Aid II

\*\*\*\*\*

PAUL L. BARNES . . . . . Chief, Division of Administration  
PORTER A. TOWNER . . . . . Chief Counsel  
ISABEL C. NESSLER . . . . . Coordinator of Reports

ORGANIZATION

GODWIN J. KNIGHT  
HARVEY O. BAKER  
J. J. SHELTON

DAM SUPERVISION

WALTER A. BROWN  
DAVID S. CLEAVINGER  
CLIFFORD J. CORTRIGHT  
JOHN V. SPILMAN  
DOYLE F. CHRISTENSEN  
JOHN W. KEYSON  
JAMES E. LBY  
ALFRED M. McCLURE  
EMERSE V. POE  
SHELTON S. NEVIAN  
WILLIAM W. VERGIN  
GRANT S. WALKER  
LEONARD CHAMBERLAIN  
JAMES A. FITZPATRICK  
ALLEN D. MORRISON  
WILFRED R. HINKINS

\*\*\*\*\*

PAUL I. BARNES  
ROBERT A. TOWNE  
ISABEL C. WESSLER  
Chief, Division of Administration  
Chief Counsel  
Commissioner of Revenue



## FOREWORD

Prior to August 14, 1929, State supervision over dams was exercised either through the State Engineer or the State Railroad Commission. However, this supervision was limited in scope and extended to less than half of the dams in the State. In addition, several Federal offices exercised supervision to various degrees over debris dams, dams owned by the Government and those occupying government rights of way. There were a large number of dams, however, which had no form of supervision, either Federal or State.

In 1928 the failure of a large dam resulted in a major disaster. Because of the potential hazard created by the many water storage projects in the State, the Legislature of 1929 enacted a law governing the supervision of dams in California, Chapter 766, Statutes of 1929, for the purpose of safeguarding life and property. The statute embraces three main features: (a) examination and approval of dams existing prior to the enactment of the Act, (b) approval of plans and specifications and supervision of construction of new dams, and of the enlargement, alteration, repair or removal of dams, (c) supervision over maintenance and operation of all dams insofar as necessary to safeguard life and property.

Under the Statute, as amended, and in 1943 incorporated in the Water Code, jurisdiction is exercised over the construction, enlargement, repair and maintenance, and operation of the dams within the State of California, that are 25 feet or more high, storing more than 15 acre-feet, or are more than six feet high storing 50 acre-feet or more. Dams owned and operated by agencies of the United States are exempt from State jurisdiction.

The State supervision of dams is administered and exercised by the Department of Water Resources. Rules and Regulations Pertaining to Supervision of Dams in California are available on request to the Department of Water Resources.

A list of the dams over which State supervision is exercised has been compiled as of January 1, 1958, and is made available in this publication. This compilation includes significant data concerning the dams. For the most part, the data herein have been supplied by the owners in the applications and plans submitted in accordance with the Water Code. Information found in subsequent letters, publications and tabulations by the owners has also been used when applicable. In some instances the data have been supplied by field survey. The various sources are sometimes in conflict and although the selected data have not been verified in detail as to accuracy, they are believed substantially correct.

This tabulation is being made available for the use of those to whom it may be of value. Any one who can supply missing data or corrections is asked to send such information to the Department of Water Resources, Box 388, Sacramento 2, California, for use in future revisions of this roster.

The dams are grouped by county of location. Where the dam is located in more than one county, it is listed under the county of alphabetical precedence. An alphabetical listing by name of dam, cross referenced as to county of location, is also included. This arrangement will enable the user to locate the dam in which he is interested, knowing either the name or the location by consulting the appropriate listing.

Information regarding each dam is arranged such that data pertaining to the owner, location, reservoir, and drainage area will be found on the left hand pages, and data pertaining to the dam will be found on the right hand pages.

The tabulated values are determined in accordance with the definitions that follow.

Number – assigned by the Department for identification and filing purposes.

Name – as assigned by the owner of the dam on the original application, or as subsequently changed upon written request of the owner.

Stream – as submitted on the application and revised to later editions of United States Geological Survey topographic maps.

Maximum Operating Level – reservoir water surface elevation at highest controlled stage.

Area of Reservoir – area at spillway crest elevation or at maximum operating level if headwater controls are used.

Maximum Storage Capacity – total capacity at maximum operating level and above streambed. Dead storage is included.

Drainage Area – areas less than 0.1 square mile are listed as 0.1 square mile.

Use – use of the water is abbreviated as follows:

D – Domestic

MI – Mining

I – Irrigation

IN – Industrial

P – Power

R – Recreational

M – Municipal

S – Stock Water

Type and Crest Length – applies to main dam only; does not include auxiliary dams.

Height – vertical distance from crest of dam (excluding parapet, if any) to original streambed at downstream toe.

Approximate Yardage – total volume of principal material of dam, including auxiliary dams.

Approximate Cost – cost of the dam and appurtenant works. Includes cost of enlargements, if any. Does not include power plants, access roads, rights of way, reservoir clearing, etc.

Elevation of Crest – U.S.G.S. datum to nearest foot, when available. Otherwise approximate U.S.G.S. datum.

Purpose – purpose of the dam is abbreviated as follows:

S – Storage

FC – Flood control

D – Diversion

DC – Debris control

R – Regulation

A – Multi-purpose

Year Completed – date the original construction was completed.

NS – Not started

UC – Under construction

X – Prior to 1929, exact date unknown

A list of dams in California owned or operated by agencies of the United States is given on pages 33 through 35. Appreciation is expressed to these agencies for their

helpful cooperation in supplying the data concerning these dams which are exempt from State jurisdiction under Division 3 of the Water Code.

There were, as of January 1, 1958, 838 dams within the jurisdiction of the State, many of which are structures of considerable magnitude. The aggregate storage capacity of these dams is approximately 9,146,000 acre-feet and the total cost about \$348,089,000.

It is anticipated that supplements and corrections to this roster will be issued periodically.

Following is a list of abbreviations used:

### Roster Abbreviations

A		F	
AB	Afterbay	F AND G	Fish and Game
AR	Arroyo	FB	Forebay
ASSOC	Associated	FC	Flood Control
ASSN	Association	FCD	Flood Control District
AUTH	Authority	FCWCD	Flood Control and Water Conservation District
C		FK	Fork
CALIF	California	FOUND	Foundation
CAN	Canyon	G	
CARP	Carpenter	GABR	Gabriel
CNTRL	Control	GR	Grove
CO	Company, County	I	
COND	Conduit	ID	Irrigation District
CONGR	Congregational	IMP	Impounding
CONS	Conservation, Consolidated	INC	Incorporated
CORP	Corporation	INDUST	Industry
COTTONWD	Cottonwood	INST	Institute
CR	Creek	IRRIG	Irrigation
D		L	
DEBR	Debris	L	Lake
DEPT	Department	LA	Los Angeles
DEV	Development	L AND L	Land and Livestock
DIST	District	LEM	Lemon
DIV	Diversion, Division	LIT	Little
DR	Drain	LOW	Lower
E			
E	East		
EMBANK	Embankment		
ET AL	And others		
ET UX	And wife		

## Roster Abbreviations (Continued)

	<b>M</b>			<b>S</b>
M	Middle		S	San, South
MDW	Meadow		SALV	Salvation
MID	Middle		SAN FER	San Fernando
MT	Mount		SFK	South Fork
MTN	Mountain		S FRAN	San Francisco
MUD	Municipal Utility District		SL	Slough
MUN	Municipal		SPR	Spring, Springs
MUT	Mutual		STOR	Storage
			STR	Strait
	<b>N</b>			<b>T</b>
N	North		TEL	Telephone
NFK	North Fork		TR	Tributary
NO	Number		TRIB	Tributary
	<b>P</b>			<b>U</b>
PAC	Pacific		U	Upper
PERCOL	Percolating, Percolation		UNIV	University
PH	Power House		UNIVER	University
PP	Power Plant		UPPR	Upper
PR	Pressure			<b>V</b>
PRK	Park		VY	Valley
PUD	Public Utility District			<b>W</b>
	<b>R</b>		W	West
R	River, Rivers		WAT	Water
REC	Recreation		WCD	Water Conservation District
RECL	Reclamation		WD	Water District
REG	Regulator			
REL	Relations			
RES	Reservoir, Resources			
RR	Railway			

DAMS WITHIN JURISDICTION  
OF THE  
STATE OF CALIFORNIA

NAME OF DAM	OWNER	STREAM	SEC	TWP	RANGE	B&M	USE	AREA OF RESERVOIR (Acres)	MAXIMUM STORAGE CAPACITY (Acre-Feet)	DRAINAGE AREA (Sq. Miles)	DAM NUMBER
ALAMEDA COUNTY											
CALAVERAS	CITY COUNTY SAN FRANCISCO	CALAVERAS CREEK	13	5S	1E	MD D "		1450	100000	100	10
LAKE TEMESCAL	EAST BAY REG PARK DIST	TEMESCAL CREEK	18	1S	3W	MD M "		15	485	3.0	29
CENTRAL	EAST BAY MUD	TRIP S FRAN BAY	32	1S	3W	MD D M "		19	485	.1	31
LOWER SAN LEANDRO	EAST BAY MUD	SAN LEANDRO CREEK	30	2S	2W	MD D M "		315	12600	43	31 5
UPPER SAN LEANDRO	EAST BAY MUD	SAN LEANDRO CREEK	16	2S	2W	MD D M "		788	41436	31	31 7
BERRYMAN	EAST BAY MUD	TRIP S FRAN BAY	36	1N	4W	MD D M "		4	69	.1	31 8
PIEDMONT NO 1	EAST BAY MUD	TRIP S FRAN BAY	20	1S	3W	MD D M "		3	56	.1	31 10
PIEDMONT NO 2	EAST BAY MUD	TRIP S FRAN BAY	20	1S	3W	MD D M "		3	60	.1	31 11
SUMMIT	EAST BAY MUD	TRIP WILDCAT CREEK	23	1N	4W	MD D M "		7	117	.1	31 12
THREE J RANCH	PETERSON TRACTOR CO	RANCH GULLY	35	2S	1W	MD I		3	56	.25	590
UPPER EDWARDS	MT VIEW CEMETERY ASSN	CEMETERY CREEK	24	1S	4W	MD I		2	30	.42	591
LOWER EDWARDS	MT VIEW CEMETERY ASSN	CEMETERY CREEK	24	1S	4W	MD I		2	36	.95	591 2
TYSON	TYSON ESTATE	TRIP INDIAN GULCH	33	1S	3W	MD I		1	25	.1	594

ALPINE COUNTY											
TWIN LAKE	PAC GAS AND ELECTRIC CO	TRIP SILVER FORK	18	10N	18E	MD P		620	21581	13	97 59
LOWER BLUE LAKE	PAC GAS AND ELECTRIC CO	BLUE CREEK	30	9N	19E	MD P		157	4300	4.8	97 62
MEADOW LAKE	PAC GAS AND ELECTRIC CO	TRIP FK MOKFLUMNE R	27	9N	18E	MD P		142	5850	5.5	97 63
TWIN LAKES	PAC GAS AND ELECTRIC CO	TRIP FK MOKFLUMNE R	25	9N	18E	MD P		114	1300	.80	97 69
UPPER BLUE LAKE	PAC GAS AND ELECTRIC CO	BLUE CREEK	18	9N	19E	MD P		354	7500	2.7	97 70
ALPINE	PAC GAS AND ELECTRIC CO	TRIP FK STANISLAUS	9	7N	18E	MD D I P		179	4600	4.5	99
UNION	PAC GAS AND ELECTRIC CO	TRIP FK STANISLAUS R	28	7N	18E	MD D I P		197	2000	15	99 5
UTICA	PAC GAS AND ELECTRIC CO	TRIP FK STANISLAUS R	21	7N	18E	MD D I P		250	2400	16	99 6
SCOTT LAKE	█ █ █ █ █ █ █ █ █ █	SCOTT CREEK	2	10N	18E	MD I		30	600	1.0	511
CRATER LAKE	█ █ █ █ █ █ █ █ █ █	CRATER LAKE CR	11	10N	18E	MD I		20	320	2.0	511 2
RED LAKE	█ █ █ █ █ █ █ █ █ █	RED LAKE CREEK	23	10N	18E	MD I		85	900	2.0	511 3
LOST LAKE EAST	█ █ █ █ █ █ █ █ █ █	LOST CREEK	7	9N	19E	MD I		16	250	.10	512
LOST LAKE WEST	█ █ █ █ █ █ █ █ █ █	LOST CREEK	12	9N	18E	MD I		5	50	.30	512 2
KINNEY MEADOWS	ALPINE LAND AND RES CO	TRIP SILVER CREEK	8	8N	20E	MD I		33	900	.75	513
LOWER KINNEY LAKE	ALPINE LAND AND RES CO	TRIP SILVER CREEK	6	8N	20E	MD I		43	920	.75	513 2
LOWER SUNSET	ALPINE LAND AND RES CO	PLEASANT VALLEY CR	22	9N	19E	MD I		41	860	1.6	513 3
TAMARAC LAKE	ALPINE LAND AND RES CO	TRIP PLEASANT VY CR	29	9N	19E	MD I			400	.50	513 5
UPPER KINNEY LAKE	ALPINE LAND AND RES CO	TRIP SILVER CREEK	7	8N	20E	MD I			328	.25	513 6
UPPER SUNSET LAKE	ALPINE LAND AND RES CO	UPPLEASANT VY CR	27	9N	19E	MD I			200	.25	513 7

NAME OF DAM	TYPE OF DAM	PURPOSE	YEAR COMPLETED	CREST LENGTH	HEIGHT	VERT. DIST. FROM DAM CREST TO		THICKNESS OF CREST	APPROXIMATE YARDAGE	APPROXIMATE COST	ELEV. CREST ABOVE SEA LEVEL	DAM NUMBER
						PERM. SPWY.	MAX. OPER. LEVEL					
ALAMEDA COUNTY												
CALAVERAS	HYDRAULIC FILL	S	1925	1200	205	22.4		80	3461000	3888126	775	10
LAKE TEMESCAL	EARTH	S	1869	650	110	13.7		40	262292	446892	438	29
CENTRAL	EARTH	S	1910	925	51	1.1		25	170000	423920	203	31
LOWER SAN LEANDRO	EARTH	S	1892	450	115	18.0		35	622000	1272647	245	31 5
UPPER SAN LEANDRO	HYDRAULIC FILL	S D	1926	660	190	15		75	1248000	1177601	475	31 7
BERRYMAN	EARTH	S	1905	350	40			10	125235	326181	503	31 8
PIEDMONT NO 1	EARTH	S	1903	342	96	2.2		18	30000	37725	774	31 10
PIEDMONT NO 2	EARTH	S	1905	250	52	1.8		15	32290	47807	604	31 11
SUMMIT	EARTH	S	1891	675	21	3.3		30	54893	115620	820	31 12
THREE J RANCH	EARTH	S	1955	416	57	4.5		14	55000	13080	559	590
UPPER EDWARDS	EARTH	S D	1912	300	44	6.0		20	16500	20000	278	591
LOWER EDWARDS	EARTH	S D	1915	240	50	10.5	5	20	16500	20000	257	591 2
TYSON	EARTH	S	1910	200	63	2.2		10		8000	480	594
ALPINE COUNTY												
TWIN LAKE	EARTH	S	1922	1200	71	6.5	3	34	297885	1089750	7960	97 59
LOWER BLUE LAKE	EARTH AND ROCK	S	1903	1050	43	5	2	25	43543	127137	8040	97 62
MEADOW LAKE	ROCK FILL	S	1903	775	73	6.5	1	12	46148	172413	7773	97 63
TWIN LAKES	EARTH AND ROCK	S	1901	1260	22	5.0	2	33	16938	20171	8172	97 69
UPPER BLUE LAKE	EARTH AND ROCK	S	1901	790	31	4.4	3	18	21576	41124	8131	97 70
ALPINE	ROCK FILL	S	1906	346	45	1.5		31	5400	106767	7304	99
UNION	ROCK FILL	S	1902	705	34	1.2		7	6625	20368	6853	99 5
UTICA	GRAVITY	S	1908	330	52			8	20000	34275	6775	99 6
SCOTT LAKE	EARTH	S	1926	390	31	3.5		14	12000	7500	8200	511
CRATER LAKE	EARTH	S	1937	220	36	7.5		12	5000	3884	8000	511 2
RED LAKE	EARTH	S	1924	665	22	6.5	3	15	22000	14000	8000	511 3
LOST LAKE EAST	EARTH AND ROCK	S	1925	240	17	3.3		14	2500	3000	8750	512
LOST LAKE WEST	EARTH AND ROCK	S	1925	200	22	2.5		9	4000	4500	8700	512 2
KINNEY MEADOWS	EARTH	S	1929	335	44	5.0		15	30000	22530	8300	513
LOWER KINNEY LAKE	EARTH	S	1926	370	38	5.0		15			8743	513 2
LOWER SUNSET	EARTH	S	X	420	38	5.0		15			8038	513 3
TAMARAC LAKE	EARTH AND ROCK	S	X	165	20	2.7		6		8000	8000	513 5
UPPER KINNEY LAKE	EARTH	S	X	145	26	3.5		15		4000	8800	513 6
UPPER SUNSET LAKE	EARTH	S	X	70	22	2.5		6		1500	8060	513 7

NAME OF DAM	OWNER	STREAM	SEC	TWP	RANGE	B&M	USE	AREA OF RESERVOIR (Acres)	MAXIMUM STORAGE CAPACITY (Acre-Feet)	DRAINAGE AREA (Sq. Miles)	DAM NUMBER
WET MEADOWS	ALPINE LAND AND RES CO	TR PLEASANT VY CR	27	9N	19E	MD I		33	450	.75	513 8
HEENAN LAKE	██████████	TRIB E FK CARSON R	3	9N	21E	MD I		129	3000	5.5	514
AMADOR COUNTY											
HENDERSON	PRESTON SCHOOL OF INDUST	MULE CREEK	9	6N	10E	MD I P		31	469	1.0	1 10
HENDERSON FOREBAY	PRESTON SCHOOL OF INDUST	TRIB SUTTER CREEK	18	6N	10E	MD I P M		1	30	.1	1 11
PRESTON	STATE OF CALIF YOUTH AUTH	TRIB MULE CREEK	24	6N	9E	MD I		17	268	.38	1 22
PARDEE	EAST BAY MUD	MOKELUMNE RIVER	26	5N	10E	MD M		2134	210000	575	31 4
SILVER LAKE	PAC GAS AND ELECTRIC CO	TRIB SILVER FORK	32	10N	17E	MD P		510	11800	14	97 58
BEAR RIVER	PAC GAS AND ELECTRIC CO	BEAR RIVER	9	8N	16E	MD P		169	6756	28	97 61
SALT SPRINGS	PAC GAS AND ELECTRIC CO	N FK MOKELUMNE R	33	8N	16E	MD P		925	139400	160	97 66
LAKE TABEAUD	PAC GAS AND ELECTRIC CO	JACKSON CREEK	28	6N	12E	MD P		42	1165	20	97 67
TIGER CR REG	PAC GAS AND ELECTRIC CO	TIGER CREEK	8	7N	14E	MD P		14	540	90	97 104
TIGER CR AFTERRAY	PAC GAS AND ELECTRIC CO	N FK MOKELUMNE R	23	7N	13E	MD P		105	3960	360	97 105
ELECTRA DIVERSION	PAC GAS AND ELECTRIC CO	N FK MOKELUMNE R	33	7N	13E	MD I P		7	65	365	97 114
LOWER BEAR RIVER	PAC GAS AND ELECTRIC CO	BEAR RIVER	18	8N	16E	MD D I P		720	48500	32	97 115
GOFFINET	██████████	JACKASS CREEK	16	6N	10E	MD I R		17	197	1.4	470
ARROYO SECO	██████████	TRIB DRY CREEK	21	6N	9E	MD I		83	1332	.37	471
PENN MINING CO	██████████	TRIB MOKELUMNE R	33	5N	10E	MD M I			62	.1	480
JAMESON	██████████	TRIB COSUMNES R	30	8N	11E	MD I		16	102	.27	481
STROHM	STROHM BROTHERS	TRIB JACKSON CREEK	16	5N	10E	MD I S		32	190	.17	482
JOHN ORR	██████████	TRIB JACKSON CREEK	10	5N	9E	MD I R		36	152	.85	483

BUTTE COUNTY											
LAKE WYANDOTTE	ORVILLE WYANDOTTE ID	NORTH HONCUT CREEK	16	19N	5E	MD I		100	1300	50	63
LOST CREEK	ORVILLE WYANDOTTE ID	LOST CREEK	24	20N	7E	MD I		118	5200	31	63 2
CONCOW	THERMALITO TABLE MTN ID	CONCOW CREEK	16	22N	4E	MD D I P		280	8600	15	67
MAGALIA	PARADISE ID	LITTLE BUTTE CREEK	25	23N	3E	MD I		96	3540	11	73
PARADISE	PARADISE ID	LITTLE BUTTE CREEK	18	23N	4E	MD D I		165	6430	8.8	73 2
INTAKE	PAC GAS AND ELECTRIC CO	NORTH FK FEATHER R	36	22N	4E	MD P		42	600	1968	93 2
POE	PAC GAS AND ELECTRIC CO	NORTH FK FEATHER R	32	23N	5E	MD P		52	1150	1950	93 5
DESABLA FOREBAY	PAC GAS AND ELECTRIC CO	TRIB BUTTE CREEK	2	23N	3E	MD P		26	280	.25	97 5
KUNKLE	PAC GAS AND ELECTRIC CO	KUNKLE CREEK	31	22N	4E	MD P		18	253	.25	97 7
PHILBROOK	PAC GAS AND ELECTRIC CO	PHILBROOK CREEK	13	25N	4E	MD P		170	4875	4.9	97 8
ROUND VALLEY	PAC GAS AND ELECTRIC CO	NORTH FK FEATHER R	30	26N	5E	MD P		90	1285	2.2	97 9

NAME OF DAM	TYPE OF DAM	PURPOSE	YEAR COMPLETED	CREST LENGTH	HEIGHT	VERT. DIST. FROM DAM CREST TO		THICKNESS OF CREST	APPROXIMATE YARDAGE	APPROXIMATE COST	ELEV. CREST ABOVE SEA LEVEL	DAM NUMBER
						PERM. SPWY.	MAX. OPER. LEVEL					
WET MEADOWS	EARTH	S	X	500	28	5.0	15	53000	21137	8248	513 8	
HEENAN LAKE	EARTH	S	1929	600	35	4.0	20	35000	25000	7200	514	
AMADOR COUNTY												
HENDERSON	EARTH	S	1923	630	56	4	8	70000	50000	787	1 10	
HENDERSON FOREBAY	EARTH	R	1892	190	40	4	12	22400	15000	624	1 11	
PRESTON	EARTH	S	1949	647	40	5	20	86519	79822	360	1 22	
PARDEE	GRAVITY	S D	1929	1337	345	7.5	16	615000	6240000	575	31 4	
SILVER LAKE	EARTH AND ROCK	S	1876	200	24	12.8	2	5835	32524	7209	97 58	
BEAR RIVER	ROCK FILL	S	1900	748	83	6.5	7	56000	253452	5882	97 61	
SALT SPRINGS	ROCK FILL	S D	1931	1300	285	13	2	3000000	6290721	3960	97 66	
LAKE TABEAUD	EARTH	S R	1901	645	123	6.0	20	374674	231927	1968	97 67	
TIGER CR REG	SLAB AND BUTTRESS	R	1931	470	100	.7	6	13500	654537	3588	97 104	
TIGER CR AFTERRAY	VARIABLE RADIUS ARCH	D R	1931	450	105	20	8	12000	724397	2340	97 105	
ELECTRA DIVERSION	GRAVITY	D	1947	180	44	18.0	12	2800	260990	2045	97 114	
LOWER BEAR RIVER	ROCK FILL	S D	1952	960	239	4.0	20	1310000	4226827	5820	97 115	
GOFFINET	EARTH	S D	1954	585	38	5.5	12	41700	16027	700	470	
ARROYO SECO	EARTH	S D	1957	380	58	5	18	56246	24700	300	471	
PENN MINING CO	EARTH	S	1939	365	31	2.2	12	15000	2500	400	480	
JAMESON	EARTH	S	1951	540	31	5.0	15	21000	9010	1560	481	
STROHM	EARTH	S	NS	1000	50	5	15	62000	23000	120	482	
JOHN ORR	EARTH	S	NS	590	18	4	12	8600	3900	250	483	
BUTTE COUNTY												
LAKE WYANDOTTE	EARTH	S D	1924	900	50	5.0	10	73000	61000	1388	63	
LOST CREEK	VARIABLE RADIUS ARCH	S D	1924	440	111	5.0	4	11100	191300	3117	63 2	
CONCOW	VARIABLE RADIUS ARCH	S	1924	335	94	3.0	6	6311	127000	1970	67	
MAGALIA	HYDRAULIC FILL	S	1918	830	91	12.7	7	180000	183000	2234	73	
PARADISE	EARTH	S	1957	615	145	12	20	481177	1193198	2555	73 2	
INTAKE	GRAVITY	S D	1910	370	61	15	5	38000	775000	925	93 2	
POE	GRAVITY	D	UC	430	62	50		43500	3000000	1390	93 5	
DESABLA FOREBAY	EARTH	R	1903	1035	53	3.0	30	117810	163355	2736	97 5	
KUNKLE	EARTH	R	1907	1040	54	10.2	4	80960	81110	1496	97 7	
PHILBROOK	EARTH	S	1926	850	85	13.7	4	141793	266240	5424	97 8	
ROUND VALLEY	EARTH	S	1877	520	32	4.5	6	27920	35576	5498	97 9	

NAME OF DAM	OWNER	STREAM	SEC	TWP	RANGE	B&M	USE	AREA OF RESERVOIR (Acres)	MAXIMUM STORAGE CAPACITY (Acre-Feet)	DRAINAGE AREA (Sq. Miles)	DAM NUMBER
SUTTER BUTTE DIV	SUTTER BUTTE CANAL ET AL	FEATHER RIVER	33	19N	3E	MD I		60	2000	3640	343
LITTLEFIELD	█ █ █	TRIB FEATHER RIVER	33	21N	4E	MD MI		38	180	.50	344
GRUB FLAT	█ █ █	TRIB FEATHER RIVER	28	21N	4E	MD MI		30	216	.25	344 2
MORGAN	█ █ █	TRIB BUTTE CREEK	4	20N	4E	MD MI		20	130	.50	344 3
CANNON RANCH	█ █ █	OREGON GULCH	4	20N	4E	MD MI		33	176	.32	345
A L CHAFFIN	A L CHAFFIN	TRIB COTTONWOOD CR	12	20N	3E	MD I		25	450	.37	346
LAKE MADRONE	COUNTY OF BUTTE	BERRY CREEK	27	21N	5E	MD R		25	200	15	1004

CALAVERAS COUNTY

HOGAN	CITY OF STOCKTON	CALAVERAS RIVER	31	4N	11E	MD		1910	76000	363	12
GOODWIN	OAKDALE S SAN JOAQUIN ID	STANISLAUS RIVER	10	1S	12E	MD D I		70	500	975	62
MELONES	OAKDALE S SAN JOAQUIN ID	STANISLAUS RIVER	11	1N	13E	MD I P		1843	112500	900	62 2
TULLOCH	OAKDALE S SAN JOAQUIN ID	STANISLAUS RIVER	1	1S	12E	MD I P		1260	68400	987	62 6
BINGHAM	CALAVERAS PUD	RICH GULCH	36	6N	13E	MD D I			775	.25	82
MIDDLE FORK	CALAVERAS PUD	MID FK MOKELUMNE R	9	5N	14E	MD D I M MI		45	1718	.29	82 2
PINE PEAK NO 4	CALAVERAS PUD	TR NFK CALAVERAS R	30	5N	12E	MD D I IN		5	73	.1	82 3
MURPHYS AFTERBAY	PAC GAS AND ELECTRIC CO	ANGELS CREEK	4	3N	14E	MD P I D		2	40	.28	97 11
HUNTERS	PAC GAS AND ELECTRIC CO	MILL CREEK	18	4N	15E	MD D I P		12	200	12	99 2
ROSS	PAC GAS AND ELECTRIC CO	SAN DOMINGO CREEK	14	3N	13E	MD D I P		14	85	1.6	99 3
EMERY	CALAVERAS DEVELOPMENT CO	MC KINNEYS CREEK	35	5N	13E	MD MI		45	400	.62	491
BEVANDA	█ █ █	TRIB CALAVERAS R	4	3N	10E	MD I		10	60	1.0	495
SALT SPRINGS VY	ROCK CREEK WATER DISTRICT	ROCK CREEK	16	2N	11E	MD I MI			10900	.21	496
MASKUS	█ █ █	TRIB MOKELUMNE R	2	4N	10E	MD S		10	60	.25	497
COPPEROPOLIS	█ █ █	PFNEY CREEK	33	2N	12E	MD D I		23	225	1.2	498
WALLACE	M I CROCKER COMPANY	TRIB MOKELUMNE R	15	4N	9E	MD MI		188	3000	1.1	499
MC CARTY	MC CARTY ESTATE	TRIB JOHNNY CREEK	18	2N	12E	MD I S		17	93	.57	500
MOUNTAIN KING	MTN KING MILL AND MINE	CLOVER CREEK	30	2N	12E	MD MI		13	139	1.1	501
CALAVERAS CEMENT	CALAVERAS CEMENT COMPANY	S FK CALAVERAS R	32	4N	12E	MD I		9	57	1.74	502
FLY IN ACRES	FLY IN LODGES INC	MORAN CREEK	32	5N	15E	MD R		9	100	2.4	503
CHRISTENSEN NO 1	NEAL H CHRISTENSEN	STEFLE CREEK	7	3N	12E	MD I		8	69	1.4	504
FERRARIO	█ █ █	TRIB BFAR CREEK	19	4N	10E	MD I		32	250	1.1	506
R N FLOWER	█ █ █ █ █	LITTLE JOHNS CREEK	5	1N	12E	MD I S		57	740	1.3	507

COLUSA COUNTY

YORK HILL	MATT J KEEGAN JR	TRIB BEAR CREEK	18	15N	5W	MD I		17	245	.49	360
-----------	------------------	-----------------	----	-----	----	------	--	----	-----	-----	-----

NAME OF DAM	TYPE OF DAM	PURPOSE	YEAR COMPLETED	CREST LENGTH	HEIGHT	VERT. DIST. FROM DAM CREST TO		THICKNESS OF CREST	APPROXIMATE YARDAGE	APPROXIMATE COST	ELEV. CREST ABOVE SEA LEVEL	DAM NUMBER
						PERM. SPWY.	MAX. OPER. LEVEL					
SUTTER BUTTE DIV	CRIB	D	1908	600	31	11	10		11300	60792	120	343
LITTLEFIELD	EARTH	S	1863	2330	18	2.5		3	27000		1247	344
GRUB FLAT	EARTH	S	1863	600	22	2.0		6	25000	15000	1245	344 2
MORGAN	EARTH	S	1863	1180	20	3.0		6	28000	20000	1250	344 3
CANNON RANCH	EARTH	S	1870	310	18	3.5		9	3700	1500	1300	345
A L CHAFFIN	EARTH	S	1957	475	60	5		13	62000	12000	1000	346
LAKE MADRONE	EARTH	S	1931	370	35	6.5		20	13581	47703	1985	1004
CALAVERAS COUNTY												
HOGAN	VARIABLE RADIUS ARCH	FC	1930	1366	125	16.5		15	120000	1194038	654	12
GOODWIN	TWO ARCHES	D	1912	460	81			4	11178	389000	359	62
MELONES	CONSTANT RADIUS ARCH	S	1926	590	186	17	5	10	92913	1575000	723	62 2
TULLOCH	GRAVITY	S	1957	1940	205	34	5	12	225000	5495346	515	62 6
BINGHAM	EARTH	S D	1882	850	31	5		35	81000	50000	2750	82
MIDDLE FORK	EARTH	S	1939	600	95	15.0		8	160000	89994	3035	82 2
PINE PEAK NO 4	EARTH	S D	1955	558	45	5		12	47000	30000	1275	82 3
MURPHYS AFTERBAY	EARTH	R	1953	250	35	9.0		12	15000	90000	2287	97 117
HUNTERS	CONSTANT RADIUS ARCH	S D	1928	370	43	7.0	.3	4	2000	38000	3205	99 2
ROSS	EARTH AND ROCK	S D	1895	270	45	5.0		3	9150	51195	2000	99 3
EMERY	EARTH	S	1850	425	51	5.5		12	25000	15000	2500	491
BEVANDA	EARTH	S	1925	610	29	4.4		12	21000	21520	400	495
SALT SPRINGS VY	EARTH	S D	1882	2150	46	4.0		10	148685	100000	1178	496
MASKUS	EARTH	S	X	300	24	3.7		10	8000	3000	800	497
COPPEROPOLIS	EARTH AND ROCK	S	1905	660	33	2.0		5	2000	20000	975	498
WALLACE	EARTH AND ROCK	S	1944	800	71	5.6		200	1000000	600	300	499
MC CARTY	EARTH	S	1938	738	17	3.0		12	10000	1800	1150	500
MOUNTAIN KING	EARTH	S	1938	280	30	7.0	5	15	15000	3269	1025	501
CALAVERAS CEMENT	FLASHBOARD AND BUTTRESS	S	1926	247	17			3	300	6615	828	502
FLY IN ACRES	EARTH	S	1953	260	44	8.1	5	14	24500	18270	3804	503
CHRISTENSEN NO 1	EARTH	S D	1951	750	33	5.0		10	26600	8148	1565	504
FERRARIO	EARTH	S	1955	900	28	5		12	44000	12033	352	506
R N FLOWER	EARTH AND ROCK	S	UC	750	37	7		12	22000	20000	879	507
COLUSA COUNTY												
YORK HILL	EARTH	S	1952	670	32	5.3		12	58000	9730	1450	360



NAME OF DAM	OWNER	STREAM	SEC	TWP	RANGE	B&M	USE	AREA OF RESERVOIR (Acres)	MAXIMUM STORAGE CAPACITY (Acre-Feet)	DRAINAGE AREA (Sq. Miles)	DAM NUMBER
REES JONES	S REES JONES	TRIR BEAR CREEK	33	16N	5W	MD I S		10	106	1.4	361
CONTRA COSTA COUNTY											
ANTIOCH	CITY OF ANTIOCH	TRIR SAN JOAQUIN R	36	2N	1E	MD M		55	722	2.2	3
C L TILDEN PARK	EAST BAY REG PARK DIST	WILDCAT CREEK	25	1N	4W	MD R		11	243	1.6	29 2
LAFAYETTE	EAST BAY MUD	LAFAYETTE CREEK	36	1N	3W	MD M			3500	1.4	31 2
SAN PABLO	EAST BAY MUD	SAN PABLO CREEK	12	1N	4W	MD D M		854	43193	32	31 6
MALLARD	CALIF WATER SERVICE CO	TRIR SUISSIN BAY	13	2N	2W	MD D I		213	3113	1.3	581
PORT COSTA	CALIF WATER SERVICE CO	TRIR CARQUINEZ STR	3	2N	3W	MD D I		2	39	4.0	581 2
BLACK HILLS	DIABLO COUNTRY CLUB	TR GREEN VALLEY CR	14	1S	1W	MD I		2	27	8.7	583 2
ST MARYS	ST MARYS COLLEGE	LOS TRAMPAS CREEK	17	1S	2W	MD I R		20	400	3.0	584
LAKE ORINDA	ORINDA COUNTY CLUB	LAUDERWASSER CREEK	34	1N	3W	MD I		19	220	6.0	587
EDWARDS CREEK	CARQUINEZ SCHOOL DIS ETAL	EDWARDS CREEK	5	2N	3W	MD		3	29	1.3	588
PINE CREEK	CONTRA COSTA COUNTY FCWCD	PINE CREEK	32	1N	1W	MD		11	225	4.4	1007

EL DORADO COUNTY											
SMITH LAKE	STATE DEPT FISH AND GAME	TR S FK SILVER CR	26	12N	16E	MD R		9	61	2.5	1 28
SCHMIDEL LAKE	STATE DEPT FISH AND GAME	TR RUBICON RIVER	33	13N	16F	MD R		38	184	7.5	1 29
ROUND LAKE	STATE DEPT FISH AND GAME	UPPER TRUCKEE R	4	10N	18E	MD R		41	300	1.5	1 30
HIGHLAND LAKE	STATE DEPT FISH AND GAME	TRIR RUBICON RIVER	20	13N	16E	MD R		15	88	3.0	1 31
STONY RIDGE LAKE	STATE DEPT FISH AND GAME	MEEKS CREEK	7	13N	17E	MD R		57	315	3.5	1 32
FINNON	STATE DEPT FISH AND GAME	JAY BIRD CREEK	16	11N	11E	MD R		35	400	2.7	1 34
WEBBER CREEK	EL DORADO ID	WEBBER CREEK	18	10N	12E	MD I		45	1275	10	53
BLAKELY	EL DORADO ID	TR S FK AMERICAN R	12	10N	11E	MD M		15	152	1.3	53 2
ECHO LAKE	PAC GAS AND ELECTRIC CO	TR UPPFR TRUCKEE R	1	11N	17E	MD P		338	1900	4.9	97 52
EL DORADO FOREBAY	PAC GAS AND ELECTRIC CO	LONG CANYON	25	11N	12E	MD P		22	400	5.0	97 53
MEDLEY LAKES	PAC GAS AND ELECTRIC CO	TRIB AMERICAN R	30	12N	17E	MD P		630	5350	4.6	97 57
AMERICAN RIVER	PAC GAS AND ELECTRIC CO	S FK AMERICAN R	24	11N	11E	MD P		12	100	48.7	97 116
LOON LAKE	GEORGETOWN DIVIDE PUD	GERLE CREEK	4	13N	15E	MD D I		622	8000	8.1	460
GEORGETOWN CONTRL	GEORGETOWN DIVIDE PUD	CANYON CREEK	5	12N	11E	MD D I		4	50		460 2
BASS LAKE	██████████	CARSON CREEK	31	10N	9E	MD S		88	550	4.0	462
WILLIAMSON NO 1	██████████	TRIR WEBBER CREEK	35	11N	9E	MD I R		20	200	1.2	464
ROCK CREEK	██████████	ROCK CREEK	34	13N	11E	MD D I R MI		3	34	5.4	465
D AGOSTINI	██████████	SPANISH CREEK	35	9N	11E	MD D I R		32	355	5.2	466
BIG CANYON	██████████	BIG CANYON CREEK	20	9N	10E	MD MI		18	300	5.0	469

NAME OF DAM	TYPE OF DAM	PURPOSE	YEAR COMPLETED	CREST LENGTH	HEIGHT	VERT. DIST. FROM DAM CREST TO		THICKNESS OF CREST	APPROXIMATE YARDAGE	APPROXIMATE COST	ELEV. CREST ABOVE SEA LEVEL	DAM NUMBER
						PERM. SPWY.	MAX. OPER. LEVEL					
REES JONES	EARTH	S	1955	790	31	4.5	12	26700	5597	1513	361	
CONTRA COSTA COUNTY												
ANTIOCH	EARTH	S	1935	450	30	5.5	12	22810	15805	168	3	
C L TILDEN PARK	EARTH	S D	1938	355	88	7.7	6	114252	55734	790	29 2	
LAFAYETTE	EARTH	S	1929	1200	126	17.5	200	1762875	1776176	466	31 2	
SAN PABLO	HYDRAULIC FILL	S	1920	1250	170	15	50	2200000	2288564	330	31 6	
MALLARD	EARTH	S	1930	11000	30	3.0	10	410000	358675	36	581	
PORT COSTA	EARTH	S	1890	240	45	3.8	25	21000	13700	105	581 2	
BLACK HILLS	EARTH	S	1880	200	44	6.4	5	9200	10000	644	583 2	
ST MARYS	EARTH	S D	1928	285	55	13.0	7	40000	100000	570	584	
LAKE ORINDA	EARTH	S	1935	360	48	3.0	20	40000	40980	535	587	
EDWARDS CREEK	EARTH	DC	1946	194	33	6.0	12	13888	27368	106	588	
PINE CREEK	EARTH	FC	1956	320	79	10.5	20	84000	76000	449	1007	
EL DORADO COUNTY												
SMITH LAKE	GRAVITY	S		35	8.5	1.5	2	134	4913	8400	1 28	
SCHMIDEL LAKE	GRAVITY	S		29	7.9	1.5	2	36	2385	8000	1 29	
ROUND LAKE	GRAVITY	S		17	9.5	1.5	2	134	6186	8200	1 30	
HIGHLAND LAKE	GRAVITY	S		215	7.8	1.5	2	115	5387	8300	1 31	
STONY RIDGE LAKE	GRAVITY	S		115	7.5	1.5	2	183	9760	8000	1 32	
FINNON	EARTH	S	1905	830	50	3.0	64	104059	113900	2431	1 34	
WEBBER CREEK	TRIPLE ARCH	S	1924	350	89	4.0	3	5600	180000	2275	53	
BLAKELY	HYDRAULIC FILL	S	1875	700	17	5.2	2	12000		2883	53 2	
ECHO LAKE	EARTH AND ROCK	S	1976	320	12	7.4	4	3500	10000	7460	97 52	
EL DORADO FOREBAY	EARTH	R	1923	836	89	7	5	272280	719800	3804	97 53	
MEDLEY LAKES	GRAVITY	S	1923	92	20		3		35000	8210	97 57	
AMERICAN RIVER	CRIB	D	1951	170	51	17.5	13	9000	241542	1710	97 116	
LOON LAKE	GRAVITY	S	1884	650	33	6.0	1	20000	30000	6500	460	
GEORGETOWN CONTRL	EARTH	R	1956	850	36	5	12	19392	6000	3210	460 2	
BASS LAKE	EARTH	S	X	700	22	1.7	16		14500	1240	462	
WILLIAMSON NO 1	EARTH	S	1926	240	42	6.0	12	25000	7000	1399	464	
ROCK CREEK	EARTH	S D	1932	270	35	6.5	12	11674	2000	3313	465	
D AGOSTINI	EARTH	S	1950	710	32	8.5	30	30000	16280	1815	466	
BIG CANYON	EARTH	S D	1935	432	63	9.8	20	35000	45180	1935	469	

NAME OF DAM	OWNER	STREAM	SEC	TWP	RANGE	B&M	USE	AREA OF RESERVOIR (Acres)	MAXIMUM STORAGE CAPACITY (Acre-Feet)	DRAINAGE AREA (Sq. Miles)	DAM NUMBER
BACCHI		BRUSH CREEK	12	11N	9E	MD I		3	25	.67	1461
INDIAN CREEK		INDIAN CREEK	18	10N	10E	MD I		35	457	5.9	1462
JACOBS CREEK		JACOBS CREEK	23	11N	9E	MD I S		42	587	.49	1463
BARNETT		BARNETT CREEK	12	9N	9E	MD I S		17	115	.83	1464
VEERKAMP		TRIB WEBBER CREEK	32	11N	10E	MD I		11	80	.1	1465
GASTALDI		TRIB WEBBER CREEK	33	11N	10E	MD I		6	83	.11	1466
ABRAMS		HASTINGS CREEK	33	12N	9E	MD I		9	110	6.4	1467
VOLO MINING CO	VOLO MINING COMPANY	INDIAN CREEK	21	10N	10E	MD MI		14	148	3.0	1468
HEUSNER LAKE		SAWMILL CREEK	6	9N	10E	MD D I R		12	150	.81	1469
SCHUBIN		TRIB WEBBER CREEK	36	11N	9E	MD D I		14	225	.46	2460
MANHATTAN CREEK		MANHATTAN CREEK	22	12N	10E	MD D I R		10	110	1.3	2461
NIEGEL		HASTINGS CREEK	21	12N	9E	MD D I		7	145	.33	2462
AEREE		TRIB PILOT CREEK	31	12N	9E	MD D I		6	90	.52	2463
WARREN HOLLISTER		DEER CREEK	33	10N	9E	MD I		42	460	2.0	2464
DE BACCO	MENOTTI DE BACCO	TRIB DEER CREEK	5	9N	9E	MD I R		19	225	.28	2465

FRESNO COUNTY

REYNOLDS WEIR	LAGUNA ID	TRIB KINGS RIVER	23	17S	21E	MD I			260	1600	80
BALCH DIV	PAC GAS AND ELECTRIC CO	N FORK KINGS RIVER	3	12S	27E	MD P		35	1225	234	95
BALCH AFTERBAY	PAC GAS AND ELECTRIC CO	N FORK KINGS RIVER	12	12S	26E	MD P		4	125	242	95 2
WISHON	PAC GAS AND ELECTRIC CO	N FORK KINGS RIVER	1	11S	27E	MD P		1000	128000	174	97 118
COURTRIGHT	PAC GAS AND ELECTRIC CO	HELMS CREEK	12	10S	27E	MD P		1440	102500	39	97 119
BEAR CREEK DIV	SOUTHERN CALIF EDISON CO	BEAR CREEK	12	7S	27E	MD P		13	103	54	104
BIG CREEK NO 4	SOUTHERN CALIF EDISON CO	BIG CREEK	28	8S	25E	MD P		3	100	107	104 4
BIG CREEK NO 5	SOUTHERN CALIF EDISON CO	BIG CREEK	26	8S	24E	MD P		3	42	125	104 5
BIG CREEK NO 6	SOUTHERN CALIF EDISON CO	SAN JOAQUIN RIVER	27	8S	24E	MD P		29	993	1195	104 6
FLORENCE LAKE	SOUTHERN CALIF EDISON CO	S FK SAN JOAQUIN R	36	7S	27E	MD P		962	64406	170	104 9
HUNTINGTON LAKE	SOUTHERN CALIF EDISON CO	BIG CREEK	14	8S	25E	MD P		1441	88834	79	104 10
MONO CREEK DIV	SOUTHERN CALIF EDISON CO	MONO CREEK	35	6S	27E	MD P		7	45	92	104 12
SHAVER LAKE	SOUTHERN CALIF EDISON CO	STEVENSON CREEK	13	9S	24E	MD P		2177	135283	30	104 18
BIG CREEK NO 7	SOUTHERN CALIF EDISON CO	SAN JOAQUIN RIVER	15	9S	23E	MD P		465	35000	1292	104 22
VERMILION VALLEY	SOUTHERN CALIF EDISON CO	MONO CREEK	25	6S	27E	MD D P		1890	125000	91	104 23
PORTAL PH FOREBAY	SOUTHERN CALIF EDISON CO	TR SFK SAN JOAQUIN	18	7S	27E	MD P		20	325	4.9	104 24
HUME LAKE	STATE DEPT F AND G LEASEE	TEN MILE CREEK	14	13S	28E	MD R		85	1410	25	692
SEQUOIA LAKE	Y M C A CONFERENCE	MILL FLAT CREEK	1	14S	27E	MD R			3000	3.9	693
STINSON WEIR	STINSON CANAL IRRIG CO	TRIB KINGS RIVER	11	17S	18E	MD I			50		696

NAME OF DAM	TYPE OF DAM	PURPOSE	YEAR COMPLETED	CREST LENGTH	HEIGHT	VERT. DIST. FROM DAM CREST TO		THICKNESS OF CREST	APPROXIMATE YARDAGE	APPROXIMATE COST	ELEV. CREST ABOVE SEA LEVEL	DAM NUMBER
						PERM. SPWY.	MAX. OPER. LEVEL					
BACCHI	EARTH	S D	1946	350	33	3.5		15	8000	1320	875	1461
INDIAN CREEK	EARTH	S	1946	685	36	6.5	4.5	16	35142	22258	1006	1462
JACOBS CREEK	EARTH	S	1948	350	48	5.1		14	39500	12474	1200	1463
BARNETT	EARTH	S D	1947	688	18	5		10	20244	9569	1307	1464
VEERKAMP	EARTH	S	1949	410	23	4.7		10	12980	2666	1626	1465
GASTALDI	EARTH	S D	1951	525	36	3.4		12	13000	11475	1600	1466
ABRAMS	EARTH	S	1950	285	37	9.5		6	22000	11800	1000	1467
VOLO MINING CO	EARTH	S D	UC	335	35	5.0		10	16237	5141	1460	1468
HEUSNER LAKE	EARTH	S	1951	585	39	5.0		16	39000	14778	1350	1469
SCHUBIN	EARTH	S D	1952	425	55	5.0		12	57000	21376	1300	2460
MANHATTAN CREEK	EARTH	S	1952	350	32	5.0		14	22000	14166	2040	2461
NIEGEL	EARTH	S	1951	420	61	5.0		15	51000	15139	1360	2462
AEREE	EARTH	S	1951	905	35	5.0		15	34200	10840	1150	2463
WARREN HOLLISTER	EARTH	S	1951	1800	29	5.0		15	97800	33427	1240	2464
DE BACCO	EARTH	S	1952	700	32	4.0		11	30000	13157	1175	2465
FRESNO COUNTY												
REYNOLDS WEIR	FLASHBOARD AND BUTTRESS	D	1928	130	13	2				12600	261	80
BALCH DIV	VARIABLE RADIUS ARCH	D	1927	388	118	10		6	13800	558100	4098	95
BALCH AFTERBAY	CONSTANT RADIUS ARCH	R	1928	175	91	20		6	7973	250000	1686	95 2
WISHON	ROCK FILL	S D	UC	3350	261	11		20	3700000	12000000	6550	97 118
COURTRIGHT	ROCK FILL	S	UC	850	292	4		20	1450000	5500000	8174	97 119
BEAR CREEK DIV	CONSTANT RADIUS ARCH	D	1927	241	55	6		4	1405	66260	7350	104
BIG CREEK NO 4	CONSTANT RADIUS ARCH	D	1913	220	80	9.0		9	6940	121783	4805	104 4
BIG CREEK NO 5	CONSTANT RADIUS ARCH	D	1921	153	58	11		7	3800	220034	2939	104 5
BIG CREEK NO 6	CONSTANT RADIUS ARCH	D	1923	485	140	20		8	19900	1033449	2250	104 6
FLORENCE LAKE	MULTIPLE ARCH	S D	1926	3106	149	13.5	1	1	56576	2980001	7329	104 9
HUNTINGTON LAKE	GRAVITY	S D	1917	1310	170	9	4	6	116800	3583003	6954	104 10
MONO CREEK DIV	CONSTANT RADIUS ARCH	D	1927	112	50	10		4	1446	74186	7360	104 12
SHAVER LAKE	GRAVITY	S D	1927	2169	180	1		6	282000	3926916	5371	104 18
BIG CREEK NO 7	GRAVITY	S D	1951	893	238	40.5	10	14	239489	7524630	1414	104 22
VERMILION VALLEY	EARTH	S	1954	4234	167	16	8	20	4200000	7582307	7650	104 23
PORTAL PH FOREBAY	EARTH	R	1955	792	65	5		20	155000	172929	7185	104 24
HUME LAKE	MULTIPLE ARCH	S	1909	650	50	3		3		90000	5299	692
SEQUOIA LAKE	EARTH AND ROCK	S	1888	225	47	6		25	12000	30000	5400	693
STINSON WEIR	FLASHBOARD AND BUTTRESS	D	X	256	14	11.5	4		460	20600	208	696

NAME OF DAM	OWNER	STREAM	SEC	TWP	RANGE	B&M	USE	AREA OF RESERVOIR (Acres)	MAXIMUM STORAGE CAPACITY (Acre-Feet)	DRAINAGE AREA (Sq. Miles)	DAM NUMBER
WELDON NO 2		LITTLE DRY CREEK	8	11S	23E	MD I		13	124	.30	697
HUMBOLDT COUNTY											
SWEASEY	CITY OF EUREKA	MAD RIVER	16	5N	2E	H D M		130	3000	399	26
ARCATA	CITY OF ARCATA	JOLLY GIANT CREEK	27	6N	1E	H D M		2	46	.25	27
BIG LAGOON	HAMMOND LUMBER COMPANY	BIG LAGOON	19	9N	1E	H IN		78	780	1.4	203
ADDISON	RODDISCRAFT INC	ROULDER CREEK	6	4N	3E	H IN		7	85	19	204
BENBOW	BENBOW HOTEL COMPANY	S FORK EEL RIVER	36	4S	3E	H P R		123	1060	437	205
INYO COUNTY											
BIG PINE CR NO 2	CITY OF LOS ANGELES	BIG PINE CREEK	33	9S	32E	MD I P		35	1071	7.5	6 11
HAIWEE	CITY OF LOS ANGELES	ROSE VALLEY	2	21S	37E	MD D I M		1804	58525	89	6 24
TINEMAHA	CITY OF LOS ANGELES	OWENS RIVER	25	10S	34E	MD D M		2098	16405	1915	6 26
PLEASANT VALLEY	CITY OF LOS ANGELES	OWENS RIVER	24	6S	31E	MD P V		115	3825	574	6 45
HILLSIDE	CALIF ELECTRIC POWER CO	S FORK BISHOP CR	15	9S	31E	MD I P		180	13368	13	100
LONGLEY	CALIF ELECTRIC POWER CO	MC GEE CREEK	2	8S	30E	MD I		10	70	1.6	100 2
SABRINA	CALIF ELECTRIC POWER CO	MID FK BISHOP CR	31	8S	31E	MD I P		186	7350	15	101
BISHOP CREEK	CALIF ELECTRIC POWER CO	MID FK BISHOP CR	16	8S	31E	MD P		15	115	29	101 2
NORTH LAKE	CALIF ELECTRIC POWER CO	NORTH FK BISHOP CR	30	8S	31E	MD I P		22	48	11	101 7
KERN COUNTY											
DIVERSION NO 1	SOUTHERN CALIF EDISON CO	KERN RIVER	5	28S	31E	MD P		10	15	2260	104 2
BUENA VISTA		KERN RIVER	32	30S	25E	MD I		24000	205000	373	732
TEJON STORAGE 1	TEJON RANCH COMPANY	TRIB EL PASO CREEK	31	11N	18W	SB I S		54	700	1.3	734
TEJON STORAGE 2	TEJON RANCH COMPANY	TRIB TEJON CREEK	20	11N	17W	SB I S		40	860	1.0	734 2
KINGS COUNTY											
PEOPLES WEIR	PEOPLES DITCH COMPANY	KINGS RIVER	1	17S	22E	MD I		40	120	1600	79
ISLAND WEIR	LAGUNA ID	NORTH FORK KINGS R	10	18S	20E	MD I			230	1600	80 2
CRESCENT WEIR	ZALDA RECL DISTRICT 801	ZALDA CREEK	11	18S	19E	MD I			50	1600	84
LOWER EMPIRE WEIR	TULARE LAKE CANAL COMPANY	SOUTH FORK KINGS R	20	20S	20E	MD I			1400	1742	720
EMPIRE WEIR NO 1	STRATFORD ID ET AL	SOUTH FORK KINGS R	36	19S	19E	MD I			50		721
LEMOORE DIV WEIR	LEMOORE CANAL IRRIG CO	KINGS RIVER	29	17S	21E	MD I			50		722

NAME OF DAM	TYPE OF DAM	PURPOSE	YEAR COMPLETED	CREST LENGTH	HEIGHT	VERT. DIST. FROM DAM CREST TO		THICKNESS OF CREST	APPROXIMATE YARDAGE	APPROXIMATE COST	ELEV. CREST ABOVE SEA LEVEL	DAM NUMBER
						PERM. SPWY.	MAX. OPER. LEVEL					
WELDON NO 2	EARTH	S	UC	1185	30	4	16	37040	9600	979	697	
HUMBOLDT COUNTY												
SWEASEY	VARIABLE RADIUS ARCH	S	1938	260	105	30	15		1062955	230	26	
ARCATA	EARTH	S	1937	160	50	5	17	18000	39505	455	27	
BIG LAGOON	EARTH	S	1947	3700	19	7.5	3	48000	67748	21	203	
ADDISON	GRAVITY	S	1946	92	43	6	4		22965	402	204	
BENBOW	SLAB AND BUTTRESS	S	1937	283	44	25.6	15	1850	77934	374	205	
INYO COUNTY												
BIG PINE CR NO 2	ROCK FILL	S	X	50	14	7	10		149800	10036	6 11	
HAIWEE	HYDRAULIC FILL	S	1913	1555	81	16	68	598747	355000	3774	6 24	
TINEMAHA	EARTH	S R	1928	5800	32	9.5	43	495900	672500	3882	6 26	
PLEASANT VALLEY	EARTH	R	1956	510	87	11	20	403000	1641250	4409	6 45	
HILLSIDE	ROCK FILL	S	1910	650	81	6	4	74759	325595	9708	100	
LONGLEY	ROCK FILL	S	1910	120	27	2	4	3150	8848	10671	100 2	
SABRINA	ROCK FILL	S	1908	900	70	6	10	47023	257219	9089	101	
BISHOP CREEK	EARTH	R	1908	443	34	5	4	9631	62174	8055	101 2	
NORTH LAKE	EARTH AND ROCK	S	1904	109	15	6	3	770	8541	9197	101 7	
KERN COUNTY												
DIVERSION NO 1	GRAVITY	D	1906	204	28		7	6372	93914	1910	104 2	
BUENA VISTA	EARTH	S	1890	33000	12	4	20	695700	350000	300	732	
TEJON STORAGE 1	EARTH	S	1946	580	32	6	12	46500	24400	881	734	
TEJON STORAGE 2	EARTH	S	1956	1100	67	5	20	116600	104000	1620	734 2	
KINGS COUNTY												
PEOPLES WEIR	FLASHBOARD AND BUTTRESS	D	1936	530	23	7		1570	69855	290	79	
ISLAND WEIR	FLASHBOARD AND BUTTRESS	D	1926	224	13	5			14000	236	80 2	
CRESCENT WEIR	SLAB AND BUTTRESS	D	X	327	16	6.5		550	30000	216	84	
LOWER EMPIRE WEIR	FLASHBOARD AND BUTTRESS	D	1938	164	14	14	1	460	14170	203	720	
EMPIRE WEIR NO 1	FLASHBOARD AND BUTTRESS	D	1906	77	18	15		160	7000	208	721	
LEMOORE DIV WEIR	FLASHBOARD AND BUTTRESS	D	1924	192	21	14.8			32000	250	722	

NAME OF DAM	OWNER	STREAM	SEC	TWP	RANGE	B&M	USE	AREA OF RESERVOIR (Acres)	MAXIMUM STORAGE CAPACITY (Acre-Feet)	DRAINAGE AREA (Sq. Miles)	DAM NUMBER
LAST CHANCE WEIR	LAST CHANCE DITCH CO	KINGS RIVER	26	17S	21E	MD I			50		723
LAKE COUNTY											
SCOTT	PAC GAS AND ELECTRIC CO	SOUTH FEE RIVER	14	18N	10W	MD P		2003	93724	283	97 101
CLEAR LAKE IMP	CLEAR LAKE WATER COMPANY	CACHE CREEK	6	12N	6W	MD I		43000	420000	420	391
DETERT LAKE	WOODLAND FARMS INC	TRIB BUCKSNORT CR	9	10N	6W	MD I		120	1700	9.0	392
PETERS	██████████	TRIB BEN MOORE CR	12	13N	11W	MD I		11	112	.32	393
ALLEN	██████████	TRIB KELSEY CREEK	33	13N	9W	MD I		11	85	.80	394
LASSEN COUNTY											
TULE LAKE	STATE DEPT OF NATURAL RES	CEDAR CREEK	33	38N	14E	MD I R		2650	39500	80	1 20
INDIAN OLE	PAC GAS AND ELECTRIC CO	HAMILTON CREEK	13	28N	8E	MD P		5800	24800	158	97 113
WARD LAKE	GIBSON LAND COMPANY	TRIB SUSAN RIVER	5	29N	14E	MD I		60	350	2.0	227 2
ROUND VALLEY	██████████	ROUND VALLEY CREEK	30	31N	12E	MD I S		400	5000	10	228
RED ROCK NO 1	██████████	RED ROCK CREEK	22	36N	16E	MD D I		488	9560	44	230
RED ROCK NO 3	██████████	TR COLD SPRING CR	4	35N	16E	MD I		460	2100	2.0	230 3
NELSON	██████████	DRY CREEK	24	38N	12E	MD I S		150	1000	5.0	231
SILVA FLAT	██████████	JUNIPER CREEK	10	36N	9E	MD I		815	3900	20	232
COYOTE FLAT	██████████	COYOTE CREEK	31	36N	9E	MD I		293	5250	30	233
CARIBOU LAKE	██████████	SUSAN RIVER	35	31N	7E	MD I		85	606	2.0	234
HOG FLAT	LASSEN IRRIGATION COMPANY	TRIB SUSAN RIVER	25	30N	9E	MD I		1000	8000	11	236
LAKE LEAVITT	LASSEN IRRIGATION COMPANY	TRIB SUSAN RIVER	15	29N	13E	MD I		2560	12100	5.0	236 2
MCCOY FLAT	LASSEN IRRIGATION COMPANY	SUSAN RIVER	23	30N	9E	MD I		1800	17290	110	236 3
WESTWOOD MILLPOND	WERSHAW AND WEISZ	ROBBERS CREEK	8	28N	9E	MD I		112	660	53	237 3
MILLPOND	FRUIT GROWERS SUPPLY CO	TRIB SUSAN RIVER	32	30N	12E	MD I		25	200	.25	237 6
BUCKHORN	JAMES L HUMPHREY ESTATE	BUCKHORN CREEK	31	35N	17E	MD I S		300	2000	20	238
SHUGRU	██████████	TRIB SUSAN RIVER	19	29N	13E	MD I		33	195	.62	239
SPOONER	ROCKY HILL INC	TRIB ASH CREEK	30	37N	12E	MD D I		625	3123	7.0	241 2
ANTELOPE	N H MONROE AND F MCARTHUR	MADLINE PLAINS	3	34N	13E	MD S		300	1500	4.0	242
MITCHELL	██████████	MADLINE PLAINS	13	35N	11E	MD I S		144	480	5.0	243
LONG CANYON	██████████	LONG CANYON CREEK	7	31N	13E	MD I S		21	129	6.0	244
HORSE LAKE	NOPELLINI CONSTRUCTION CO	SNOWSTORM CREEK	34	33N	14E	MD R		34	193	1.2	245
MADLINE	██████████	TR MADLINE PLAIN	10	37N	13E	MD I S		75	400	6.0	246
COON CAMP	██████████	COON CREEK	14	33N	13E	MD I S		69	548	1.2	249
FREDONIA	██████████	TRIB PINE CREEK	20	33N	13E	MD I		20	300	4.0	249 2

NAME OF DAM	TYPE OF DAM	PURPOSE	YEAR COMPLETED	CREST LENGTH	HEIGHT	VERT. DIST. FROM DAM CREST TO		THICKNESS OF CREST	APPROXIMATE YARDAGE	APPROXIMATE COST	ELEV. CREST ABOVE SEA LEVEL	DAM NUMBER
						PERM. SPWY.	MAX. OPER. LEVEL					
LAST CHANCE WEIR	FLASHBOARD AND BUTTRESS	D	1919	175	22	19				35000	255	723
LAKE COUNTY												
SCOTT	GRAVITY	S	1921	815	120	20	10	13	107599	2434353	1827	97 101
CLEAR LAKE IMP	GRAVITY	S	1914	260	32		2	4		117773	1328	391
DETERT LAKE	EARTH	S D	1928	1000	40	6.2		8	75000	100000	1082	392
PETERS	EARTH	S D	1940	465	32	5.0		10	35000	21444	2521	393
ALLEN	EARTH	S	1955	220	29	5.0		14	8000	7478	105	394
LASSEN COUNTY												
TULE LAKE	EARTH	S	1904	1100	16	7		12			5524	1 20
INDIAN OLE	FLASHBOARD AND BUTTRESS	S	1924	264	26	3.4				30037	4962	97 113
WARD LAKE	EARTH	S	1889	800	23	5.0		55	2250	4000	4200	227 2
ROUND VALLEY	EARTH AND ROCK	S	1892	220	45	5.5		15		10000	5000	228
RED ROCK NO 1	EARTH	S	1937	455	63	7		8			5600	230
RED ROCK NO 3	EARTH	S	1910	480	32	3		10		6000	5400	230 3
NELSON	EARTH	S	1900	215	18	4.0		8	5700	4000	5400	231
SILVA FLAT	EARTH	S	1926	1250	11	3.0		7		6000	5400	232
COYOTE FLAT	EARTH	S D	1928	205	50	7.5		12	19000	27470	4807	233
CARIBOU LAKE	EARTH	S	1928	250	12	3.0		5		1000	6600	234
HOG FLAT	EARTH	S	1891	1760	15	3.0		12		10000	5500	236
LAKE LEAVITT	EARTH	S	1891	8800	18	3.5		12		30000	4100	236 2
MCCOY FLAT	EARTH	S	1891	650	21	9.0	3	18		17500	5542	236 3
WESTWOOD MILLPOND	EARTH	S	1914	4300	12	5.0	2	14	53000	56807	5074	237 3
MILLPOND	EARTH	S	1920	2600	19	3.0		10		20000	4010	237 6
BUCKHORN	EARTH	S	1904	295	35	5.0		4		4000	5950	238
SHUGRU	EARTH	S D	X	1075	19	4.0		12			4200	239
SPOONER	EARTH	S	1906	450	17	4.5		10		-000	5500	241 2
ANTELOPE	EARTH	S	1918	1185	15	5.0		12		12000	5300	242
MITCHELL	EARTH	S D	1924	215	12	1.0		10	600	750	5550	243
LONG CANYON	EARTH	S	1916	950	18	4.0		8		4000	5400	244
HORSE LAKE	EARTH	S	1912	1200	23	5.2		10	4000	5000	5200	245
MADLINE	EARTH	S	1900	345	22	5.0		12	8000	1200	5325	246
COON CAMP	EARTH	S	1900	1175	24	5.0		10	36700	13832	5171	249
FREDONIA	EARTH	S	1914	180	27	2.0		6		5000	5600	249 2

NAME OF DAM	OWNER	STREAM	SEC	TWP	RANGE	B&M	USE	AREA OF RESERVOIR (Acres)	MAXIMUM STORAGE CAPACITY (Acre-Feet)	DRAINAGE AREA (Sq. Miles)	DAM NUMBER
BRANHAM FLAT		BRANHAM CREEK	9	33N	13E	MD I		125	1200	8.0	249 3
EMERSON	C E EMERSON INC	TRIB SUSAN RIVER	16	29N	12E	MD I		30	200	.25	255
PECONOM		ANTELOPE VALLEY	23	30N	12E	MD I S		41	173	9.0	1228
JOHNSTON	JOHNSTON AND CHAPPIUS	DRY CREEK	36	30N	13E	MD S		15	70	4.0	1229
CRAMER	F V WOOD AND GEO BANTLEY	TRIB HORSE LAKE	9	32N	13E	MD I		500	3000	2.0	1230
PETES VALLEY	F V WOOD	PETES CREEK	13	31N	13E	MD D I		48	500	18	1230 2
GERIG		PIT RIVER	3	38N	7E	MD I			110	1893	1231
MARDIS BARRY		TRIB SUSAN RIVER	33	30N	12E	MD I		29	113	3.0	1232
MENDIBOURE		VAN LOAN CR	8	36N	14E	MD I		16	700	16	1234
PARMAN		DOWNING CREEK	3	25N	16E	MD I		3	42	4.0	1235
SMOKE CREEK	HOLLAND LIVESTOCK RANCH	SMOKE CREEK	24	32N	17E	MD I		88	1200	140	1236
SOWVLEN		ASH CREEK	31	38N	12E	MD I S		122	719	14	1237
MALLERY	MILTON A MALLERY	LASSEN CREEK	22	29N	12E	MD D I		26	260	8.0	1238
ELKINS AND LANE	JOHN T AND AMY G BATH	TRIB ASH CREEK	6	37N	11E	MD I		74	412	7.0	1241
ALBAUGH	J E ALBAUGH	TRIB PIT RIVER	13	38N	8E	MD I S		48	227	1.0	1242
CHACE VALLEY		TRIB BUTTE CREEK	12	38N	9E	MD I S		30	92	1.5	1243
NINE SPRINGS		TR BULL RUN SLOUGH	18	38N	7E	MD I		44	208	2.7	1245
SPAULDING		CANYON CREEK	4	35N	15E	MD I		18	147	5.6	1246
MYERS		TRIB ASH CREEK	17	38N	9E	MD I		34	279	1.6	1247

LOS ANGELES COUNTY

BURBANK NO 4	CITY OF BURBANK	TRIB LOS ANGELES R	1	1N	14W	SB M			21	.1	4 4
BRAND PARK	CITY OF GLENDALE	TRIB LOS ANGELES R	8	1N	13W	SB M			32	.1	5
10TH AND WESTERN	CITY OF GLENDALE	TRIB LOS ANGELES R	7	1N	13W	SB M			46		5 4
CHEVY CHASE	CITY OF GLENDALE	SYCAMORE CREEK	13	1N	13W	SB M			46	.70	5 5
DIEDERICH RES	CITY OF GLENDALE		16	1N	13W	SB M		7	174	.1	5 6
GLENOAKS 968 RES	CITY OF GLENDALE		23	1N	13W	SB M		1	28	.1	5 7
ASCOT	CITY OF LOS ANGELES	TRIB LOS ANGELES R	24	1S	13W	SB M D		7	219	.1	6
BUENA VISTA	CITY OF LOS ANGELES	TRIB LOS ANGELES R	22	1S	13W	SB D M		2	36	.1	6 2
BELLEVUE	CITY OF LOS ANGELES	TRIB BALLONA CREEK	18	1S	13W	SB D M		5	107		6 3
CHATSWORTH	CITY OF LOS ANGELES	TRIB LOS ANGELES R	25	2N	17W	SB D M		607	9886	5.4	6 4
DRY CANYON	CITY OF LOS ANGELES	DRY CANYON CREEK	35	5N	16W	SB D I P M		59	751	4.5	6 5
ELYSIAN	CITY OF LOS ANGELES	TRIB LOS ANGELES R	15	1S	13W	SB D M		6	168	.1	6 6
ENCINO	CITY OF LOS ANGELES	ENCINO CREEK	24	1N	16W	SB D I M		80	2960	1.4	6 7
FAIRMONT	CITY OF LOS ANGELES	ANTELOPE VALLEY	12	7N	15W	SB D I M		172	7507	2.6	6 8
HIGHLAND	CITY OF LOS ANGELES	TRIB ARROYO SECO	6	1S	12W	SB D M		4	63	.1	6 12

NAME OF DAM	TYPE OF DAM	PURPOSE	YEAR COMPLETED	CREST LENGTH	HEIGHT	VERT. DIST. FROM DAM CREST TO		THICKNESS OF CREST	APPROXIMATE YARDAGE	APPROXIMATE COST	ELEV. CREST ABOVE SEA LEVEL	DAM NUMBER
						PERM. SPWY.	MAX. OPER. LEVEL					
BRANHAM FLAT	EARTH	S	1880	200	20	3.0		8		4000	5600	249 3
EMERSON	EARTH	S	X	1375	22	2.0		8		3500	4300	255
PECONOM	EARTH	S	1920	470	15	5		10			4600	1228
JOHNSTON	EARTH	S	1938	300	20	5.0		12	3806	1200	4150	1229
CRAMER	EARTH	S	1910	800	13	3.3		7		4000	5063	1230
PETES VALLEY	EARTH	S	1954	1455	25	5.0		8	29000	9162	4100	1230 2
GERIG	FLASHBOARD AND BUTTRESS	S	1939	74	14.5	10.8	2			980	4176	1231
MARDIS BARRY	EARTH	S	1941	600	15	3.5		10	6300	4044	4010	1232
MENDIBOURE	EARTH	S	1949	700	25	4.0		10	23000	6932	6021	1234
PARMAN	EARTH	S D	1947	480	55	9.0		10	47000	19138	4475	1235
SMOKE CREEK	EARTH	S D	1949	1750	34	7.5	4	12	125400	23366	4600	1236
SOWVLEN	EARTH	S D	1952	455	24	6.0		10	13300	14742	5400	1237
MALLERY	EARTH	S	NS	440	43	6.5		12	59000	9560	4200	1238
ELKINS AND LANE	EARTH	S	1953	400	22	6.1		12	11430	7395	5100	1241
ALBAUGH	EARTH	S D	1953	835	18	4.0		12	16100	5703	4300	1242
CHACE VALLEY	EARTH	S	1955	910	15	4		10	13600	2396	4450	1243
NINE SPRINGS	EARTH	S	1953	3600	16	4.5		10	32000	7872	4200	1245
SPAULDING	EARTH	S	1954	930	28	5		13	18300	11450	5200	1246
MYERS	EARTH	S	UC	1740	30.8	4.3		13	34500	12710	4200	1247
LOS ANGELES COUNTY												
BURBANK NO 4	EARTH	S	1928	380	35	1		14	8000	91357	898	4 4
BRAND PARK	EARTH	S	1930	230	96	1.7		14	50000	129000	970	5
10TH AND WESTERN	EARTH	S	1924		28	1.0		10	28315	105000	725	5 4
CHEVY CHASE	EARTH	S	1927		35	1		10	24600	227000	968	5 5
DIEDERICH RES	EARTH	S	1950	565	60	4.0		15	250840	306928	728	5 6
GLENOAKS 968 RES	EARTH	S	1949	220	62	4.0		24	70870	129006	972	5 7
ASCOT	EARTH	S	1926	420	73	6		20	105522	132000	625	6
BUENA VISTA	EARTH	S	1902	200	25	3		60	8000	90100	381	6 2
BELLEVUE	EARTH	S	1894	320	44	2		18		77136	382	6 3
CHATSWORTH	EARTH	S	1918	2700	44	11		21	739304	1189928	900	6 4
DRY CANYON	HYDRAULIC FILL	S R	1912	510	67	7		20	164900	177137	1514	6 5
ELYSIAN	EARTH	S	1903	480	72	4.0		20			466	6 6
ENCINO	EARTH	S	1924	980	120	7		20	501406	341075	1025	6 7
FAIRMONT	HYDRAULIC FILL	S	1912	4300	121	9		16	696300	627500	3043	6 8
HIGHLAND	EARTH	S	1909	185	12	1.5		8	6000	34459	621	6 12

NAME OF DAM	OWNER	STREAM	SEC	TWP	RANGE	B&M	USE	AREA OF RESERVOIR (Acres)	MAXIMUM STORAGE CAPACITY (Acre-Feet)	DRAINAGE AREA (Sq. Miles)	DAM NUMBER
IVANHOE	CITY OF LOS ANGELES	TRIB BALLONA CREEK	8	1S	13W	SB D M		8	180		6 13
LOWER FRANKLIN	CITY OF LOS ANGELES	FRANKLIN CANYON	12	1S	15W	SB D P M		32	1031	12	6 14
LOW SAN FERNANDO	CITY OF LOS ANGELES	SAN FERNANDO CREEK	5	2N	15W	SB M		448	20518	14	6 15
DRINKWATER	CITY OF LOS ANGELES	TR SA FRANCISQUITO	11	5N	16W	SB P M			92	1	6 16
MULHOLLAND	CITY OF LOS ANGELES	WEID CANYON	3	1S	14W	SB D M		82	4036	10	6 17
ROWENA	CITY OF LOS ANGELES	TRIB BALLONA CREEK	5	1S	13W	SB D M		6	96	1	6 18
SAWTELLE PR BREAK	CITY OF LOS ANGELES	TRIB BALLONA CREEK	22	1S	15W	SB D M		7	108	33	6 21
SILVER LAKE	CITY OF LOS ANGELES	TRIB BALLONA CREEK	8	1S	13W	SB D M		78	2020	50	6 23
STONE CANYON	CITY OF LOS ANGELES	STONE CANYON CREEK	9	1S	15W	SB D M		140	9750	730	6 25
UPPER FRANKLIN	CITY OF LOS ANGELES	FRANKLIN CANYON	1	1S	15W	SB D M		8	118	53	6 27
UPPR SAN FERNANDO	CITY OF LOS ANGELES	SAN FERNANDO CREEK	31	3N	15W	SB D M		78	1848	53	6 28
UPPER HOLLYWOOD	CITY OF LOS ANGELES	WEID CANYON	34	1N	14W	SB D		8	196	37	6 29
BOUQUET CANYON	CITY OF LOS ANGELES	BOUQUET CREEK	29	6N	14W	SB M		628	36505	14	6 31
SAN FER DIKE A	CITY OF LOS ANGELES	SAN FERNANDO CREEK	30	3N	15W	SB		8	70	35	6 37
SAN FER DIKE B	CITY OF LOS ANGELES	SAN FERNANDO CREEK	30	3N	15W	SB		40	600	75	6 38
CHANNEL DIV DIKE	CITY OF LOS ANGELES	STORM DR CHANNEL	30	3N	15W	SB		10	143	76	6 39
BALDWIN HILLS	CITY OF LOS ANGELES		8	2S	14W	SB M		20	897		6 40
EAGLE ROCK	CITY OF LOS ANGELES		25	1N	13W	SB M		7	254	1	6 41
GREEN VERDUGO	CITY OF LOS ANGELES		15	2N	14W	SB M		3	99	1	6 43
UPPER STONE CAN	CITY OF LOS ANGELES		35	1N	15W	SB M		14	478	66	6 44
GREENLEAF	CITY OF WHITTIER	TRIB SAN GABRIEL R	16	2S	11W	SB D I M		1	20	33	18
WHITTIER NO 4	CITY OF WHITTIER	TRIB SAN GABRIEL R	16	2S	11W	SB D I M			32	1	18 2
BIG DALTON	LOS ANGELES COUNTY FCD	BIG DALTON CREEK	15	1N	9W	SB		26	953	43	32
BIG SANTA ANITA	LOS ANGELES COUNTY FCD	TRIB RIO HONDO	10	1N	11W	SB D I M		17	728	11	32 2
DEVILS GATE	LOS ANGELES COUNTY FCD	ARROYO SECO	7	1N	12W	SB		153	2504	32	32 3
VERDUGO WASH DEBR	LOS ANGELES COUNTY FCD	VERDUGO CREEK	4	1N	13W	SB		4	66	16	32 4
COGSWELL	LOS ANGELES COUNTY FCD	W FK SAN GABRIEL R	19	2N	10W	SB D I P		160	10915	41	32 5
BIG TUJUNGA NO 1	LOS ANGELES COUNTY FCD	BIG TUJUNGA CREEK	1	2N	13W	SB D M		84	4236	82	32 6
LIVE OAK	LOS ANGELES COUNTY FCD	LIVE OAK CREEK	32	1N	8W	SB		12	228	23	32 7
PACOIMA	LOS ANGELES COUNTY FCD	PACOIMA CREEK	19	3N	14W	SB		68	4714	28	32 8
PUDDINGSTONE	LOS ANGELES COUNTY FCD	WALNUT CREEK	15	1S	9W	SB		490	17190	32	32 9
SAN DIMAS	LOS ANGELES COUNTY FCD	SAN DIMAS CREEK	24	1N	9W	SB I		16	1042	16	32 10
SAWPIT	LOS ANGELES COUNTY FCD	SAWPIT CREEK	13	1N	11W	SB		9	322	33	32 12
SIERRA MADRE	LOS ANGELES COUNTY FCD	LIT SANTA ANITA CR	16	1N	11W	SB M		2	43	24	32 13
THOMPSON CREEK	LOS ANGELES COUNTY FCD	THOMPSON CREEK	27	1N	8W	SB		345	612	37	32 15
PUDDINGSTONE DIV	LOS ANGELES COUNTY FCD	SAN DIMAS CREEK	36	1N	9W	SB		16	112	18	32 16
BIG DALTON LOWER	LOS ANGELES COUNTY FCD	BIG DALTON	15	1N	9W	SB		1	18	43	32 18

NAME OF DAM	TYPE OF DAM	PURPOSE	YEAR COMPLETED	CREST LENGTH	HEIGHT	VERT. DIST. FROM DAM CREST TO		THICKNESS OF CREST	APPROXIMATE YARDAGE	APPROXIMATE COST	ELEV. CREST ABOVE SEA LEVEL	DAM NUMBER
						PERM. SPWY.	MAX. OPER. LEVEL					
IVANHOE	EARTH	S	1906	479	20	7		40		30460	458	6 13
LOWER FRANKLIN	HYDRAULIC FILL	S D	1922	500	103	6.6		20	272350	243000	586	6 14
LOW SAN FERNANDO	HYDRAULIC FILL	S	1918	2080	142	10		24	2826986	1326422	1144	6 15
DRINKWATER	EARTH	S R	1923	448	105	5		26	107000	120000	2060	6 16
MULHOLLAND	GRAVITY	S	1924	933	195	35		16	303000	1220587	756	6 17
ROWENA	EARTH	S	1911	1950	29	1		14	48000	64137	457	6 18
SAWTELLE PR BREAK	EARTH	S R	1924	400	34	4		10	29110	187600	430	6 21
SILVER LAKE	HYDRAULIC FILL	S	1907	985	52	5		20	105134	185664	458	6 23
STONE CANYON	EARTH	S	1925	1150	185	10		30	2217000	4637727	875	6 25
UPPER FRANKLIN	EARTH	S	1915	260	55	5.5		20	34830	28657	860	6 27
UPPR SAN FERNANDO	HYDRAULIC FILL	S D	1921	1740	82	8.5		20	572300	280206	1219	6 28
UPPER HOLLYWOOD	EARTH	S R	1933	368	87	5.5		20	155400	214908	763	6 29
BOUQUET CANYON	EARTH	S	1934	1180	190	15		50	2966000	2108621	3008	6 31
SAN FER DIKE A	EARTH	FC	1940	1070	28	5		15	37500	28060	1245	6 37
SAN FER DIKE B	EARTH	FC	1940	2953	36	11		15	170000	49291	1231	6 38
CHANNEL DIV DIKE	EARTH	FC	1940	390	43	8		20	40000	38816	1190	6 39
BALDWIN HILLS	EARTH	S R	1951	730	157	5.0		66	859000	1728132	482	6 40
EAGLE ROCK	EARTH	S R	1953	495	112	6		20	322000	627457	963	6 41
GREEN VERDUGO	EARTH	S	1953	452	117	5.0		20	97000	502133	1405	6 43
UPPER STONE CAN	EARTH	S	1954	475	110	5.2		20	331000	488430	935	6 44
GREENLEAF	EARTH	S	1921	320	25	1		25	11500	64000	465	18
WHITTIER NO 4	EARTH	S	1931	190	55	2		60	34500	104652	464	18 2
BIG DALTON	MULTIPLE ARCH	FC	1929	480	148	5			45049	911000	1711	32
BIG SANTA ANITA	VARIABLE RADIUS ARCH	S	1927	612	225	12		7	76184	1208000	1325	32 2
DEVILS GATE	GRAVITY	FC	1920	252	103	16		23	34000	464350	1070	32 3
VERDUGO WASH DEBR	EARTH	DC	1935	327	25	11		15	20000	225070	1131	32 4
COGSWELL	ROCK FILL	S FC	1935	620	280	20			1200000	3849996	2405	32 5
BIG TUJUNGA NO 1	VARIABLE RADIUS ARCH	S FC	1931	510	204	8		8	108250	973077	2304	32 6
LIVE OAK	GRAVITY	FC	1922	278	70	3		6	11735	173254	1500	32 7
PACOIMA	VARIABLE RADIUS ARCH	FC	1929	570	365	65		10	226110	2524013	2015	32 8
PUDDINGSTONE	EARTH	FC	1928	2700	147	12		25	864328	930000	982	32 9
SAN DIMAS	GRAVITY	FC	1922	300	120	8		11	41286	564620	1470	32 10
SAWPIT	CONSTANT RADIUS ARCH	FC	1927	522	147	6.5		8	56239	638000	1375	32 12
SIERRA MADRE	CONSTANT RADIUS ARCH	DC	1928	200	70	6.5		4	3800	108320	1175	32 13
THOMPSON CREEK	EARTH	FC	1928	1500	66	13		14	340000	241645	1648	32 15
PUDDINGSTONE DIV	EARTH	FC	1928	825	84	11		15	73983	185443	1164	32 16
BIG DALTON LOWER	GRAVITY	FC DC	1926	162	30	3		4	4718	118430	1600	32 18

NAME OF DAM	OWNER	STREAM	SEC	TWP	RANGE	B&M	USE	AREA OF RESERVOIR (Acres)	MAXIMUM STORAGE CAPACITY (Acre-Feet)	DRAINAGE AREA (Sq. Miles)	DAM NUMBER
SAN GABRIEL NO 1	LOS ANGELES COUNTY FCD	SAN GABRIEL RIVER	6	1N	9W	SB		560	43825	203	32 19
EATON WASH	LOS ANGELES COUNTY FCD	EATON WASH	13	1N	12W	SB		54	661	9.5	32 20
RUBIO DIV DEBRIS	LOS ANGELES COUNTY FCD	RUBIO CREEK	3	1N	12W	SB		3	36	1.7	32 21
PALOS VERDES RES	METROPOLITAN WATER DIST	TRIB LA HARBOR	33	4S	14W	SB M		27	1100	1.0	35 4
MORRIS	METROPOLITAN WATER DIST	SAN GABRIEL RIVER	13	1N	10W	SB D M		420	35171	210	35 5
LITTLEROCK	LITTLEROCK PALMDALE ID	LITTLEROCK CREEK	27	5N	11W	SB I		104	4300	63	57
HAROLD	PALMDALE ID	TR ANTELOPE VALLEY	3	5N	12W	SB D I		288	6575	7.0	57 2
MALIBOU LAKE CLUB	MALIBOU L MOUNTAIN CLUB	TRIUNFO CREEK	3	1S	18W	SB D R		55	500	64	771
CENTURY	FOX REALTY CORP OF CALIF	TRIUNFO CREEK	11	1S	18W	SB R		7	70	72	772
MALIBU	MALIBU WATER COMPANY	MALIBU CREEK	19	1S	17W	SB D I		5	76	109	773
TWIN LAKES PARK	TWIN LAKES PARK COMPANY	DEVILS CREEK	7	2N	16W	SB R		3	30	8.8	774 2
PORTER ESTATE	B F PORTER ESTATE	TRIB LOS ANGELES R	9	2N	16W	SB I		16	213	.86	775
WRIGLEY	SANTA CATALINA ISLAND CO	HAYPRESS CREEK	32	9S	14W	SB D M		4	70	.1	778
THOMPSON	SANTA CATALINA ISLAND CO	MIDDLE RANCH CREEK	33	9S	15W	SB D		15	300	7.5	778 2
HAYPRESS	SANTA CATALINA ISLAND CO	HAYPRESS CREEK	32	9S	14W	SB D		3	21	.16	778 3
PATRICK	SANTA CATALINA ISLAND CO	TR GRAND CANYON CR	32	9S	14W	SB D		5	15	.1	778 4
LUSE	J W WISDA ET AL	TR TOPANGA CANYON	7	1S	16W	SB I M		3	45	.22	784

MADERA COUNTY

CRANE VALLEY STOR	PAC GAS AND ELECTRIC CO	N FK SAN JOAQUIN R	25	7S	22E	MD P		1165	45410	55	95 3
NO 1 FOREBAY	PAC GAS AND ELECTRIC CO	TR NFK SAN JOAQUIN	8	9S	23E	MD P		9	69	.1	95 4
NO 3 FOREBAY	PAC GAS AND ELECTRIC CO	TR NFK SAN JOAQUIN	11	8S	22E	MD P		4	20	.1	95 6
KERCKHOFF DIV	PAC GAS AND ELECTRIC CO	SAN JOAQUIN RIVER	24	9S	22E	MD P		160	4300	1530	95 8
NO 2 RESERVOIR	PAC GAS AND ELECTRIC CO	N FK SAN JOAQUIN R	12	8S	22E	MD P			200	61	95 12
SIERRA VISTA	SIERRA VISTA MUT WATER CO	CHOWCHILLA RIVER	13	9S	15E	MD I			90	274	681
MENDOTA DIVERSION	CENTRAL CALIFORNIA ID	SAN JOAQUIN RIVER	19	13S	15E	MD D I M			3000	1640	683

MARIN COUNTY

ALPINE	MARIN MUN WATER DISTRICT	LAGUNITAS CREEK	16	1N	7W	MD D M		224	9210	11	33
LAGUNITAS	MARIN MUN WATER DISTRICT	LAGUNITAS CREEK	11	1N	7W	MD D M		22	341	1.8	33 2
PHOENIX LAKE	MARIN MUN WATER DISTRICT	PHOENIX GULCH	6	1N	6W	MD D M		23	612	2.2	33 3
BELVEDERE	MARIN MUN WATER DISTRICT	TRIB WIDOW REED CR	30	1N	6W	MD D M		2	23	.1	33 4
BON TEMPE	MARIN MUN WATER DISTRICT	LAGUNITAS CREEK	11	1N	7W	MD D I M		130	4000	2.7	33 6
PETERS	MARIN MUN WATER DISTRICT	LAGUNITAS CREEK	23	2N	8W	MD M		265	16500	22	33 7
NOVATO CREEK	N MARIN COUNTY WATER DIST	NOVATO CREEK	9	3N	7W	MD D M		245	4430	8.4	88

NAME OF DAM	TYPE OF DAM	PURPOSE	YEAR COMPLETED	CREST LENGTH	HEIGHT	VERT. DIST. FROM DAM CREST TO		THICKNESS OF CREST	APPROXIMATE YARDAGE	APPROXIMATE COST	ELEV. CREST ABOVE SEA LEVEL	DAM NUMBER
						PERM. SPWY.	MAX. OPER. LEVEL					
SAN GABRIEL NO 1	EARTH AND ROCK	S FC	1938	1520	320	28		40	9455211	16837778	1481	32 19
EATON WASH	EARTH	FC DC	1936	1545	63	14.5		15	334700	955621	902	32 20
RUBIO DIV DEBRIS	EARTH	DC	1944	780	55	16		20	139950	208922	1624	32 21
PALOS VERDES RES	EARTH	S	1939	2150	82	5.5		20	935000	830192	330	35 4
MORRIS	GRAVITY	S D	1935	750	245	23		20	513956	4807142	1175	35 5
LITTLEROCK	MULTIPLE ARCH	S D	1924	576	124	14			25200	522000	3264	57
HAROLD	EARTH	S	1891	2800	32	5		10		75000	2826	57 2
MALIBOU LAKE CLUB	CONSTANT RADIUS ARCH	S	1923	190	35	9		3	900	23000	719	771
CENTURY	CONSTANT RADIUS ARCH	S	1913	149	44	5.0	3	2	1550	19950	661	772
MALIBU	CONSTANT RADIUS ARCH	S	1925	175	102	7.8		3	4200	152927	335	773
TWIN LAKES PARK	GRAVITY	D	1910	85	50	4.5		8	1000	7700	1200	774 2
PORTER ESTATE	EARTH	S	1888	310	41	10		8	21000	10000	1066	775
WRIGLEY	EARTH	S	1930	190	47	5		24	22300	20147	1432	778
THOMPSON	HYDRAULIC FILL	S	1925	270	82	10.0		8	6500	90000	650	778 2
HAYPRESS	EARTH	S	1932	125	29	4.8		10	6570	4817	1331	778 3
PATRICK	EARTH	S	1932	150	59	4.0		15	14900	6281	1387	778 4
LUSE	EARTH	S D	1944	350	44	4.0		20	20000	13500	1141	784

MADERA COUNTY

CRANE VALLEY STOR	EARTH AND ROCK	S	1910	1880	145	14.6	4	40	907000	1450000	3380	95 3
NO 1 FOREBAY	EARTH	S	1896	1572	18	2.5		10	15000	20000	2402	95 4
NO 3 FOREBAY	EARTH	R	1906	450	30	4.6		20	19726	15000	3224	95 6
KERCKHOFF DIV	VARIABLE RADIUS ARCH	D	1920	495	106	23.2	9	10	22000	812500	994	95 8
NO 2 RESERVOIR	CONSTANT RADIUS ARCH	S	1917	113	30	6		3	636	20000	2820	95 12
SIERRA VISTA	EARTH	D	X	350	12	9.3	3	12	3350	3000	141	681
MENDOTA DIVERSION	FLASHBOARD AND BUTTRESS	D R	1917	485	23	22.5	3	16	2417	150000	168	683

MARIN COUNTY

ALPINE	GRAVITY	S D	1917	524	134	8		15	59368	1076208	654	33
LAGUNITAS	EARTH	S	1872	433	48	7.5	5	12	85000	96500	791	33 2
PHOENIX LAKE	HYDRAULIC FILL	S	1908	320	90	6.6	6	25	83000	80000	190	33 3
BELVEDERE	EARTH	S	1905	300	48	1.1		7	25000	35000	587	33 4
BON TEMPE	EARTH	S D	1949	1160	96	6.0		23	499500	535438	723	33 6
PETERS	EARTH	S	1954	700	188	12.5		40	936261	2192687	367	33 7
NOVATO CREEK	EARTH	S D	1951	650	71	10		10	590922	525142	205	88

NAME OF DAM	OWNER	STREAM	SEC	TWP	RANGE	B&M	USE	AREA OF RESERVOIR (Acres)	MAXIMUM STORAGE CAPACITY (Acre-Foot)	DRAINAGE AREA (Sq. Miles)	DAM NUMBER
VONSEN	██████████	TRIB SAN ANTONIO	19	4N	7W	MD I S		9	70	.20	430
DOLCINI	A T AND A C DOLCINI	SALMON CREEK	25	4N	8W	MD I S		8	70	.21	431
MARIPOSA COUNTY											
EXCHEQUER	MERCED ID	MERCED RIVER	13	4S	15E	MD I P		2720	289000	1027	58 2
STOCKTON CREEK	MARIPOSA PUD	STOCKTON CREEK	14	5S	18E	MD M		17	381	5.4	672
GREEN VALLEY	██████████	SMITH CREEK	12	2S	16E	MD I		26	245	.59	673
MC MAHON	██████████	MAXWELL CREEK	3	3S	16E	MD I		26	375	18	674
HENDRICKS	██████████	TRIB HORSE CREEK	4	7S	19E	MD I		13	130	1.2	675
METZGER	██████████	DUTCH CREEK	33	2S	17E	MD I F		8	75	1.0	676
MENDOCINO COUNTY											
MENDOCINO MIDDLE	MENDOCINO STATE HOSPITAL	MIDDLE CREEK	25	15N	12W	MD I		2	27	3.7	1 3
MENDOCINO 3 UPPER	MENDOCINO STATE HOSPITAL	MIDDLE CREEK	25	15N	12W	MD I		5	85	3.5	1 4
VAN ARSDALE	PAC GAS AND ELECTRIC CO	SOUTH EEL RIVER	30	18N	11W	MD P		163	700	345	97 102
VAN ARSDALE	PAC GAS AND ELECTRIC CO	SOUTH EEL RIVER	30	18N	11W	MD					97 102
MORRIS	PAC GAS AND ELECTRIC CO	JAMES CREEK	33	18N	13W	MD D M		46	835	7.5	97 111
RIDGEWOOD	WELCH AND WELCH	FORSYTHE CREEK	18	17N	13W	MD I		32	334	4.8	382
RICE CREEK	MENDOCINO LUMBER COMPANY	RICE CREEK	34	17N	14W	MD IN		5	78	8.0	383
MCNAB	E SCOTT AND M CHAMBERS	MC NAB CREEK	28	14N	12W	MD I		7	96	2.8	384
BEVANS CREEK	██████████	BEVANS CREEK	24	17N	12W	MD I		8	215	2.6	387
MERCED COUNTY											
CROCKER DIVERSION	MERCED ID	MERCED RIVER	7	5S	15E	MD I		56	300	1045	58
LAKE YOSEMITE	MERCED ID	TRIB SAN JOAQUIN R	33	6S	14E	MD I		500	7000	4.9	58 3
MERCED FALLS	PAC GAS AND ELECTRIC CO	MERCED RIVER	4	5S	15E	MD P		111	900	1040	95 10
KELSEY	H G KELSEY JR	TRIB S FORK, DRY CR	31	4S	15E	MD I		116	1000	1.1	662
MODOC COUNTY											
BIG SAGE	HOT SPRING VALLEY ID	RATTLESNAKE CREEK	7	43N	12E	MD I		5270	77000	107	55
WEST VALLEY	SOUTH FORK ID	WEST VALLEY CREEK	18	39N	14E	MD I		940	17700	1.42	78
PINE CREEK	CALIF OREGON POWER CO	TRIB PINE CREEK	1	41N	13E	MD P		26	168	.50	91 4
MCBRIEN	WILLIAM HAGGE	PIT RIVER	27	42N	11E	MD I S		700	1000	1087	110

NAME OF DAM	TYPE OF DAM	PURPOSE	YEAR COMPLETED	CREST LENGTH	HEIGHT	VERT. DIST. FROM DAM CREST TO		THICKNESS OF CREST	APPROXIMATE YARDAGE	APPROXIMATE COST	ELEV. CREST ABOVE SEA LEVEL	DAM NUMBER
						PERM. SPWY.	MAX. OPER. LEVEL					
VONSEN	EARTH	S	1951	402	35	5.0		10	24700	9458	175	430
DOLCINI	EARTH	S	1949	434	35	4.3		10	27961	6500	300	431
MARIPOSA COUNTY												
EXCHEQUER	GRAVITY	S	1926	960	305	17	3	12	350000	5116073	710	58 2
STOCKTON CREEK	EARTH	S	1950	305	75	11.7		8	80000	132865	2305	672
GREEN VALLEY	EARTH	S	1957	1040	33			14	90000	14000	3200	673
MC MAHON	EARTH	S	1957	650	45	10		17	63900	18454	1650	674
HENDRICKS	EARTH	S	1957	340	31	4		10	16400	5000	1400	675
METZGER	EARTH	S FC	1956	510	305	5.5		13	21000	6400	3030	676
MENDOCINO COUNTY												
MENDOCINO MIDDLE	GRAVITY	S D	1908	119	35	3.3		4		12000	877	1 3
MENDOCINO 3 UPPER	GRAVITY	S D	1915	254	49	1.0		5		56400	937	1 4
VAN ARSDALE	GRAVITY	S D	1907	290	52		4.7	4	40000	25000	1488	97 102
VAN ARSDALE	EARTH			225	67	26.5	21.8	10			1515	97 102
MORRIS	CONSTANT RADIUS ARCH	S D	1927	143	62	10		3	800	65500	1564	97 111
RIDGEWOOD	HYDRAULIC FILL	S	1929	230	41	9.5		10	18500	25188	1313	382
RICE CREEK	FLASHBOARD AND BUTTRESS	S	1915	146	38					5000	450	383
MCNAB	EARTH	S D	1947	830	40	6.5		6	46500	15064	647	384
BEVANS CREEK	EARTH AND ROCK	S D	1955	460	51	10	5	10	42000	34989	1000	387
MERCED COUNTY												
CROCKER DIVERSION	GRAVITY	D	1910	725	22	9.5			6224	71660	307	58
LAKE YOSEMITE	EARTH	S	1888	4750	53	4		18	348392	164989	255	58 3
MERCED FALLS	GRAVITY	D	1910	640	34	15	6	10	5300	136436	350	95 10
KELSEY	EARTH	S	1929	900	28	5.6		14	25000	10000	390	662
MODOC COUNTY												
BIG SAGE	EARTH	S	1921	680	45	9		10	64500	110908	4907	55
WEST VALLEY	EARTH AND ROCK	S	1936	305	63	12.7		35	42800	141584	4775	78
PINE CREEK	EARTH	S	1910	218	13	3		5	23000	12000	5300	91 4
MCBRIEN	FLASHBOARD AND BUTTRESS	D	1880	74	12	12	1			1200	4600	110



NAME OF DAM	OWNER	STREAM	SEC	TWP	RANGE	B&M	USE	AREA OF RESERVOIR (Acres)	MAXIMUM STORAGE CAPACITY (Acre-Feet)	DRAINAGE AREA (Sq. Miles)	DAM NUMBER
PICKERING LUMBER S X	LOYOLA UNIVERSITY FOUND PELISSA AND HALE	TRIB PIT RIVER	16	42N	12E	MD IN		72	500	.50	111
HUFFMAN ANTELOPE	PELISSA AND HALE	TRIB PIT RIVER	6	42N	11E	MD I		330	4225	12	112
TAYLOR CREEK NO 1	WHALEY LAND AND CATTLE	CLOVER SWALE	11	43N	10E	MD I		332	1550	36	112 2
JANES FLAT A AND C	BIDART BROTHERS INC	TAYLOR CREEK	8	39N	7E	MD D I		77	1500	42	114
EVERLY	I C AND R V EVERLY	MOSQUITO CREEK	25	47N	10E	MD I		155	1400	60	121
DAVIS CR ORCHARDS	DAVIS CR ORCHARD CO	S FORK WILLOW CR	35	46N	10E	MD I S		210	800	120	122 2
BAYLEY RESERVOIR	H C CATTLE CO ET AL	BEAN FLAT	26	47N	12E	MD I			1700	20	125
BIG DOBE NORTH		EWING CREEK	30	45N	14E	MD I		290	1200	12	127
BIG DOBE SOUTH		CROOKS CANYON	32	40N	12E	MD D I		328	2390	33	128 3
MUD LAKE	A	TR RATTLESNAKE CR	22	44N	12E	MD I		17	6530	17	129
KELLY AND GREINER GRAVEN	E L STULL AND F BALLARD	TR RATTLESNAKE CR	26	44N	12E	MD I		800	3860	28	129 2
LITTLE JUNIPER	FITZHUGH CREEK RANCH	TR RATTLESNAKE CR	20	43N	13E	MD I S		160	300	1.0	129 5
PLUM CANYON	L C PORTER AND C BAILEY	TRIB PIT RIVER	21	43N	13E	MD I		57	1923	3.0	133
DORRIS	G B A D AND H M DORRIS	TRIB CANYON CREEK	23	40N	11E	MD I		214	1917	1.0	134
INGALS SWAMP	G B DORRIS AND P S DORRIS	LITTLE JUNIPER CR	4	40N	13E	MD I		160	1370	22	136
WOODS PLACE	G B DORRIS AND P S DORRIS	PLUM CANYON CREEK	32	42N	14E	MD I S		27	180	3.0	139
PAYNE		STOCKDILL SLOUGH	8	42N	13E	MD I		1060	11100	6.0	141
C		INGALS SWAMP	27	45N	11E	MD I S		120	650	11	141 2
M		TRIB S FK PIT R	10	41N	12E	MD S		37	140	3.0	141 3
FAIRCHILDS		TRIB S FK PIT R	15	41N	13E	MD I		256	2850	4.0	143
CUMMINGS RES NO 1		ANTELOPE PLAINS	13	44N	10E	MD I S		160	1450	11	145 2
DUNCAN		TRIB FAIRCHILD MDW	13	44N	9E	MD I S		280	1000	3.0	145 3
RYE GRASS SWALE		TRIB FAIRCHILD MDW	12	43N	9E	MD I S		640	900	6.0	145 5
WHITE		W FK ROCK CREEK	1	42N	11E	MD I		80	400	1.0	148
MECKFESSEL		TRIB PIT RIVER	33	43N	9E	MD I S		353	2575	11	149 2
TORSON		TRIB CANYON CREEK	25	41N	11E	MD I		50	530	14	150
KRAMER		TRIB PIT RIVER	23	41N	10E	MD I S		55	290	3.0	151
ROBERTS	BIG VALLEY MUT WATER CO	PIT RIVER	1	41N	10E	MD I		80	160	1160	151 2
ENQUIST		TOMS CREEK	16	41N	10E	MD I		92	1140	17	153
DANHAUSER		WIDOW VALLEY CREEK	30	39N	7E	MD I S		20	345	18	156 6
UPPER PASTURE		TRIB PIT RIVER	11	39N	7E	MD I		640	5500	11	157 2
J L PORTER		TR OLIVERS CANYON	24	47N	12E	MD I S		42	185	2.0	158
UPPER PORTER		TRIB S FK PIT R	8	41N	13E	MD I		208	1216	15	161
JAMES PORTER		YANKEE JIM SLOUGH	3	41N	13E	MD I		50	250	5.0	161 2
		TRIB PARKER CREEK	12	42N	13E	MD I		21	110	.20	162
		MID FK PARKER CR	28	42N	15E	MD I		16	130	.50	162 2
		TRIB PARKER CREEK	1	42N	13E	MD I		19	106	.1	162 3

NAME OF DAM	TYPE OF DAM	PURPOSE	YEAR COMPLETED	CREST LENGTH	HEIGHT	VERT. DIST. FROM DAM CREST TO		THICKNESS OF CREST	APPROXIMATE YARDAGE	APPROXIMATE COST	ELEV. CREST ABOVE SEA LEVEL	DAM NUMBER
						PERM. SPWY.	MAX. OPER. LEVEL					
PICKERING LUMBER S X	EARTH	S	1932	8160	22	2.0		10	83750	22194	4372	111
HUFFMAN ANTELOPE	EARTH	S	1917	650	45	8.5		12		20000	4600	112
TAYLOR CREEK NO 1	EARTH	S D	1922	1027	15	5.7		15	8500	3500	4800	112 2
JANES FLAT A AND C	EARTH	S D	1952	1000	34	6.6	5	15	30000	29839	4200	114
EVERLY	EARTH	S	1918	750	18	3.0		10	9180	7500	5100	121
DAVIS CR ORCHARDS	EARTH	S	1923	1200	13	4.0		9			5000	122 2
BAYLEY RESERVOIR	EARTH	S	1910	900	14	4.0		8		5500	4800	125
BIG DOBE NORTH	EARTH	S	1910	950	16	4.5		18	21000	2200	4800	127
BIG DOBE SOUTH	EARTH	S	1954	710	20	6		12	23500	21969	5500	128 3
MUD LAKE	EARTH	S	1912	365	9	3.0		9	7500	3000	5000	129
KELLY AND GREINER GRAVEN	EARTH AND ROCK	S	1912	2640	11	3.0		7		10000	5000	129 2
LITTLE JUNIPER	EARTH	S	1912	1750	11	3.0		6		8000	4900	129 5
PLUM CANYON	EARTH	S	1926	1750	11	3.0		6		5000	4950	133
DORRIS	EARTH	S	1923	580	12	2.0		5	10000	11968	5200	134
INGALS SWAMP	EARTH	S	1917	1630	15	3.0		12		36304	4800	136
WOODS PLACE	EARTH	S D	1926	1530	22	5.0		12		36304	4800	136
PAYNE	EARTH	S	1913	225	22	3.0		5	3000	600	4990	139
C	EARTH	S	1925	4300	25	5.0		15	106500	38860	4360	141
M	EARTH	S	1918	470	13	2.7		8	7000	3000	5000	141 2
FAIRCHILDS	EARTH	S	1918	865	11	2.5		6	8000	800	4360	141 3
CUMMINGS RES NO 1	EARTH	S	1937	865	11	2.5		6	9000		5000	143
DUNCAN	EARTH	S	1928	5000	12	3.5		6	9000		5000	143
RYE GRASS SWALE	EARTH	S	1911	850	19	3.0		7	7630	7000	5000	145 2
WHITE	EARTH	S	1912	800	10	2.5		6	8150	5000	5050	145 3
MECKFESSEL	FLASHBOARD AND BUTTRESS	D	1912	800	10	2.5		6	8150	5000	5000	145 5
TORSON	EARTH	S	1914	1200	20	2.5		10		8000	5000	145 5
KRAMER	EARTH AND ROCK	S D	1912	1300	11	3.8		10		4000	5100	148
ROBERTS	EARTH	S	1912	1300	11	3.8		10		4000	5100	148
ENQUIST	EARTH	S	1912	1300	11	3.8		10		4000	5100	148
DANHAUSER	EARTH	S	1912	1300	11	3.8		10		4000	5100	148
UPPER PASTURE	EARTH	S	1919	900	19	4.0		15	22520	7700	4900	149 2
J L PORTER	EARTH	S	1923	45	22	5.0		8	7910	5298	4860	150
UPPER PORTER	EARTH	S	1923	45	22	5.0		8	7910	5298	4860	150
JAMES PORTER	EARTH	S	1918	400	16	3.0		10	3000	2320	5484	151
		D	X	52	7					1000	4300	151 2
		S	1898	300	49	5.0		17		6000	4850	153
		S D	1937	325	25	6		14	9756	7758	4200	156 6
		S D	1905	680	16	4.0		8	20000	4000	4160	157 2
		S	1919	475	12	2.8		6	2150	2636	4400	158
		S D	1890	3200	14	4.0		8			4400	161
		S	X	1100	15	4.0	3	5		4000	4400	161 2
		S	X	790	14	1.5		16	24720	2750	5000	162
		S	1914	410	13					2000	6600	162 2
		S	1928	1240	21	4.3		12	20000	5299	4600	162 3

NAME OF DAM	OWNER	STREAM	SEC	TWP	RANGE	B&M	USE	AREA OF RESERVOIR (Acres)	MAXIMUM STORAGE CAPACITY (Acre-Feet)	DRAINAGE AREA (Sq. Miles)	DAM NUMBER
LOOKOUT	LOOKOUT DAM COMPANY	PIT RIVER	23	39N	7E	MD I S			430	2427	164
THOMAS BRILES	██████████	MULKEY CREEK	4	45N	14E	MD I			209	1.0	171
MOWICH	██████████	TRIB PIT RIVER	12	41N	9E	MD I		36	113	.25	172
CARPENTER WILSON	██████████	COOLEY GULCH	12	41N	9E	MD I		17	93	3.0	172 2
HALLS MEADOWS	██████████	COUNCH CREEK	23	44N	14E	MD I		137	581	1.0	173
CLARKE	██████████	TRIB N FK PIT R	5	44N	14E	MD I		12	70	.1	174
LEONARD JOHNSON	██████████	DRY CREEK	24	44N	13E	MD D I		23	120	5.0	178
DONOVAN	██████████	RYE GRASS SWALE	10	41N	11E	MD I S		131	593	35	179
LINDAUER CONCRETE	██████████	PIT RIVER	29	42N	11E	MD I S		415	550	1150	1110
POISON SPRING RES	██████████	ROCK CREEK	33	46N	17E	MD I		370	3750	48	1113
HINES BROTHERS	HINES BROTHERS	TRIB PIT RIVER	27	40N	7E	MD I		40	200	.95	1114
MILLER	██████████	TRIB PIT RIVER	28	41N	8E	MD I		25	182	.14	1115
BIG JOHNSON	██████████	TRIB LOST RIVER	6	47N	7E	MD I		65	410	4.1	1116
YOUNGMAN TONEY	██████████	TRIB UPPER LAKE	32	47N	16E	MD I		13	177	.28	1117

MONO COUNTY

GRANT LAKE	CITY OF LOS ANGELES	RUSH CREEK	15	1S	26E	MD M		1095	47525	60	6 33
LONG VALLEY	CITY OF LOS ANGELES	OWENS RIVER	19	4S	30E	MD D P		5280	183465	437	6 34
WALKER LAKE	CITY OF LOS ANGELES	WALKER CREEK	7	1S	26E	MD D I P		87	540	6.2	6 35
SARDINE LAKE	CITY OF LOS ANGELES	WALKER CREEK	15	1S	25E	MD D I		19	385	1.6	6 36
UPPER GORGE PP	CITY OF LOS ANGELES	OWENS RIVER	5	5S	31E	MD P		2	26	457	6 42
BRIDGEPORT	WALKER RIVER ID	EAST WALKER RIVER	34	6N	25E	MD I		3000	42455	360	70 2
RUSH CR MEADOWS	CALIF ELECTRIC POWER CO	RUSH CREEK	14	2S	25E	MD I P		176	4970	15	101 5
LUNDY LAKE	CALIF ELECTRIC POWER CO	MILL CREEK	16	2N	25E	MD I P		130	3820	20	101 6
GEM LAKE	CALIF ELECTRIC POWER CO	RUSH CREEK	30	2S	26E	MD I P		275	17604	22	103
AGNEW LAKE	CALIF ELECTRIC POWER CO	RUSH CREEK	20	2S	26E	MD I P		40	851	23	103 2
SADDLEBAG	CALIF ELECTRIC POWER CO	LEE VINING CREEK	6	1N	25E	MD I P		325	11138	4.5	103 4
TIOGA LAKE	CALIF ELECTRIC POWER CO	LEE VINING CREEK	19	1N	25E	MD I P		81	1386	3.3	103 5
RHINEDOLLAR	CALIF ELECTRIC POWER CO	LEE VINING CREEK	20	1N	25E	MD I P		68	745	18	103 6
TWIN LAKE UPPER	██████████	ROBINSON CREEK	5	3N	24E	MD I S D		300	1500	33	531
TWIN LAKE LOWER	██████████	ROBINSON CREEK	33	4N	24E	MD D I S		440	2000	36	531 2
DEXTER CREEK	██████████	DEXTER CREEK	12	1S	29E	MD I		87	1110	30	532
GREEN LAKE	SIERRA CONSOL MINES INC	GREEN CREEK	22	3N	24E	MD MI		94	400	4.0	536 3
BLACK RESERVOIR	L AND A AND F SETTLEMAYER	BLACK CREEK	20	6N	23E	MD I		21	185	1.0	538
LOBDEL LAKE	W SIMPSON AND A ROSASCHI	DESERT CREEK	20	7N	24E	MD I		48	640	.15	539
POORE LAKE	██████████	POORE CREEK	2	5N	22E	MD I		94	1200	2.6	539 2

NAME OF DAM	TYPE OF DAM	PURPOSE	YEAR COMPLETED	CREST LENGTH	HEIGHT	VERT. DIST. FROM DAM CREST TO		THICKNESS OF CREST	APPROXIMATE YARDAGE	APPROXIMATE COST	ELEV. CREST ABOVE SEA LEVEL	DAM NUMBER
						PERM. SPWY.	MAX. OPER. LEVEL					
LOOKOUT	FLASHBOARD AND BUTTRESS	S D R	1930	70	14	12	4			2000	4185	164
THOMAS BRILES	EARTH	S	1910	345	23	4.4		11		3500	5300	171
MOWICH	EARTH	S	1937	1800	16	4.0		10	42254	2832	4000	172
CARPENTER WILSON	EARTH	S D	1948	985	21	4.0		35	30000	5075	4300	172 2
HALLS MEADOWS	EARTH	S	1948	1120	15	3.5		14	12620	5300	6110	173
CLARKE	EARTH	S	1939	810	17	3.0		10	15095	2816	4850	174
LEONARD JOHNSON	EARTH	S	1948	720	18	4.0		12	9400		4750	178
DONOVAN	EARTH	S	1953	1900	30	5.5		13	50000	11322	4315	179
LINDAUER CONCRETE	FLASHBOARD AND BUTTRESS	S D	1920	49	12	6.5	3.5			2100	4310	1110
POISON SPRING RES	EARTH	S	UC	480	34	6		16	31500	13800	5200	1113
HINES BROTHERS	EARTH	S	1955	1660	14	4		10	14400	5850	4175	1114
MILLER	EARTH	S	NS	480	15	4		11	4000	3800	4300	1115
BIG JOHNSON	EARTH	S	NS	1900	15.5	3		10	32545	6000	4600	1116
YOUNGMAN TONEY	EARTH	S	NS	560	47	3.7		16	28000	10000	5000	1117
MONO COUNTY												
GRANT LAKE	EARTH	S	1940	700	93	15		57	490000	1100983	7145	6 33
LONG VALLEY	EARTH	S	1940	595	126	14		30		2263143	6796	6 34
WALKER LAKE	EARTH	S	X	310	10	4.2		10		2000	7939	6 35
SARDINE LAKE	ROCK FILL	S	X	60	9	2.5		4		500	9900	6 36
UPPER GORGE PP	GRAVITY	D	1953	37	44	10		10	3672	795880	5992	6 42
BRIDGEPORT	EARTH	S	1924	900	73	9.5		15	132000	180000	6469	70 2
RUSH CR MEADOWS	CONSTANT RADIUS ARCH	S	1925	463	50	3		2	3078	188967	9413	101 5
LUNDY LAKE	EARTH AND ROCK	S D	1911	690	45	5		30	65909	178266	7808	101 6
GEM LAKE	MULTIPLE ARCH	S D	1917	688	75	5		5	20612	795941	9053	103
AGNEW LAKE	MULTIPLE ARCH	S D	1916	278	30	3		5	713	30400	8495	103 2
SADDLEBAG	ROCK FILL	S	1921	590	33	3		8	16354	257117	10093	103 4
TIOGA LAKE	ROCK FILL	S	1928	270	15	4		8	3175	51092	9657	103 5
RHINEDOLLAR	ROCK FILL	S D	1927	430	17	5		8	3366	176125	9500	103 6
TWIN LAKE UPPER	EARTH AND ROCK	S	1905	160	14	5.5		15		3000	7100	531
TWIN LAKE LOWER	ROCK FILL	S	1888	240	16	5.5		2		6000	7079	531 2
DEXTER CREEK	EARTH	S D	1929	1931	29	3		12	72944	19000	6730	532
GREEN LAKE	CRIB	S	1898	210	8			10	460	1974	9000	536 3
BLACK RESERVOIR	EARTH	S	1905	1330	18.2	2.8		28		4458	7028	538
LOBDEL LAKE	EARTH	S	1948	3460	27	5.0		8	121000	39950	9223	539
POORE LAKE	EARTH	S	1900	400	23	5.0		15	11000		7361	539 2

NAME OF DAM	OWNER	STREAM	SEC	TWP	RANGE	B&M	USE	AREA OF RESERVOIR (Acres)	MAXIMUM STORAGE CAPACITY (Acre-Feet)	DRAINAGE AREA (Sq. Miles)	DAM NUMBER	
MONTEREY COUNTY												
SAN CLEMENTE	CALIF WATER AND TEL CO	CARMEL RIVER	24	17S	2E	MD D			2154	155	642	
FOREST LAKE	CALIF WATER AND TEL CO	TRIB PACIFIC OCEAN	27	15S	1W	MD D M		428	.1	642	2	
PACIFIC GROVE	CALIF WATER AND TEL CO	TRIB PACIFIC OCEAN	24	15S	1W	MD D		76	.16	642	3	
LOS PADRES	CALIF WATER AND TEL CO	CARMEL RIVER	8	18S	3E	MD D M		67	3000	45	642	4
BLACK ROCK CREEK	MONTEREY GAME STOCK ASSN	N FK BLACK ROCK CR	32	17S	2E	MD R		30	3.4	643		
NAPA COUNTY												
LAKE CAMILLE	NAPA STATE HOSPITAL	TRIB TULUCAY CREEK	13	5N	4W	MD I		3	22000	.1	1	5
LAKE MARIE	NAPA STATE HOSPITAL	TRIB TULUCAY CREEK	19	5N	3W	MD D I		326	1.2	1	6	
VETERANS HOME	VETERANS HOME OF CALIF	TRIB NAPA RIVER	2	6N	5W	MD I M		2	39	.35	1	14
RECTOR CREEK	STATE DEPT OF FINANCE	RECTOR CREEK	19	7N	4W	MD D I		90	4400	11	1	21
MILLIKEN	CITY OF NAPA	MILLIKEN CREEK	7	6N	3W	MD M		50	2000	11	7	
EASTSIDE RES	CITY OF NAPA	TRIB NAPA RIVER	35	6N	4W	MD D		1	28	.1	7	2
CONN CREEK DAM	CITY OF NAPA	CONN CREEK	1	7N	5W	MD D I M		850	30000	50	7	3
TERMINAL STORAGE	CITY OF NAPA	TRIB NAPA RIVER	2	5N	4W	MD M		5	92		7	4
LAKE CURRY	CITY OF VALLEJO	GORDON VALLEY CR	19	6N	2W	MD M		419	10700	17	14	
ST HELENA UPPER	CITY OF ST HELENA	YORK CREEK	26	8N	6W	MD M		3	40	2.3	16	
ST HELENA LOWER	CITY OF ST HELENA	TRIB NAPA RIVER	35	8N	6W	MD M		12	208	.18	16	2
KIMBALL CREEK	CITY OF CALISTOGA	KIMBALL CREEK	23	9N	7W	MD M		14	344	3.4	83	
CRYSTAL		TRIB CRYSTAL CREEK	20	8N	5W	MD I R		8	105	.13	410	
CATACOULA	HUMAN REL RESEARCH FOUND	MAXWELL CREEK	12	8N	5W	MD I		16	183	.71	411	
NEWTON DAM NO 3		TRIB ANGWIN CREEK	36	9N	6W	MD I R		6	75	.31	413	
RED LAKE		TRIB ANGWIN CREEK	31	9N	5W	MD I R		3	34	.1	413	2
WHITE HEAD		TRIB ANGWIN CREEK	31	9N	5W	MD I		5	82	.1	413	3
HENNE		ANGWIN BRANCH	31	9N	5W	MD D I R		11	160	.91	413	4
DEER LAKE		TRIB ANGWIN CREEK	36	9N	6W	MD D I R		11	201	.26	413	5
DUVALL		TRIB POPE CREEK	12	9N	6W	MD D I		12	130	.97	414	
LA HERRADURA		TRIB CONN CREEK	28	8N	5W	MD I		5	110	.40	415	
MOSKOWITE		TRIB CAPELL CREEK	16	7N	3W	MD I		28	472	.92	416	
SCOTTS CANYON		TRIB CARNEROS CR	12	5N	5W	MD D S		3	58	.15	417	
DICK WEEK		TRIB POPE CREEK	10	9N	5W	MD D I		18	430	1.1	418	
TIMBERHILL LAKE		TRIB MILLIKEN CR	17	6N	3W	MD I		11	190	.51	419	
OLSON		LEDGEWOOD CREEK	33	6N	2W	MD I		13	200	.45	1410	
LAKE CYNTHIA		TRIB SODA CREEK	23	6N	4W	MD I		12	97	.65	1411	

NAME OF DAM	TYPE OF DAM	PURPOSE	YEAR COMPLETED	CREST LENGTH	HEIGHT	VERT. DIST. FROM DAM CREST TO		THICKNESS OF CREST	APPROXIMATE YARDAGE	APPROXIMATE COST	ELEV. CREST ABOVE SEA LEVEL	DAM NUMBER	
						PERM. SPWY.	MAX. OPER. LEVEL						
MONTEREY COUNTY													
SAN CLEMENTE	VARIABLE RADIUS ARCH	S	1921	300	83	10		7	7070	300000	535	642	
FOREST LAKE	EARTH	S	1892	1150	60	1.5		12		125000	285	642	2
PACIFIC GROVE	EARTH	S	1882	750	20	1.0		18		30000	240	642	3
LOS PADRES	EARTH	S D	1949	570	148	18.0		12	463130	1553684	1058	642	4
BLACK ROCK CREEK	EARTH AND ROCK	S	1925	100	48	9.0	3	8	10000	23000	2200	643	
NAPA COUNTY													
LAKE CAMILLE	EARTH	S	1880	600	30	1.7		24	22000	22000	128	1	5
LAKE MARIE	EARTH	S	1908	454	60	10.5		9	75000	100000	850	1	6
VETERANS HOME	EARTH	S	1908	320	47	3.5		8		22439	300	1	14
RECTOR CREEK	EARTH	S	1946	890	162	10		30	1339500	1303866	380	1	21
MILLIKEN	CONSTANT RADIUS ARCH	S	1924	680	110			4	19320	223024	923	7	
EASTSIDE RES	GRAVITY	R	1883	215	42			6	1500		125	7	2
CONN CREEK DAM	EARTH	S	1948	700	116	14		20	500000	571680	330	7	3
TERMINAL STORAGE	EARTH	S	1948	760	49	1.5		10	43000	102885	152	7	4
LAKE CURRY	EARTH	S D	1926	572	107	15	10	15	272000	300000	392	14	
ST HELENA UPPER	EARTH	S D	1900	140	50	3		12	12670	13000	620	16	
ST HELENA LOWER	EARTH	S	1878	856	50	4.7	2	10	30000		418	16	2
KIMBALL CREEK	EARTH	S D	1939	325	65	10	6	15	91000	147005	585	83	
CRYSTAL	EARTH	S	1952	475	50	3.0		12	49600	29370	585	410	
CATACOULA	EARTH	S	1953	330	37	5.0		12	29000	10668	925	411	
NEWTON DAM NO 3	EARTH	S D	1938	350	31	4.0	2	9	9000	1425	1900	413	
RED LAKE	EARTH	S D	1941	320	36	2.2		7	9200	3177	1800	413	2
WHITE HEAD	EARTH	S	1948	235	31	3		9	6500	7538	1801	413	3
HENNE	EARTH	S	UC	640	55	5		10	65000	9750	1800	413	4
DEER LAKE	EARTH	S	UC	570	51	4		10	54000	10000	2000	413	5
DUVALL	EARTH	S D	1940	810	33	5.5	3	8	28600	11781	758	414	
LA HERRADURA	EARTH	S D	1948	285	72	5.6		10	38000	13512	500	415	
MOSKOWITE	EARTH	S	1951	800	47	5		18	77600	29146	852	416	
SCOTTS CANYON	EARTH	S D	1948	320	55	5.0		20	26300	21152	435	417	
DICK WEEK	EARTH	S	1955	610	38	5.0		12	21500	6000	650	418	
TIMBERHILL LAKE	EARTH	S D	1951	462	55	5.0		18	42200	21208	1000	419	
OLSON	EARTH	S	1955	646	45	5.0		16	88000	22260	290	1410	
LAKE CYNTHIA	EARTH	S	1955	695	22	4.0		14	14800	4400	37	1411	

NAME OF DAM	OWNER	STREAM	SEC	TWP	RANGE	B&M	USE	AREA OF RESERVOIR (Acres)	MAXIMUM STORAGE CAPACITY (Acre-Feet)	DRAINAGE AREA (Sq. Miles)	DAM NUMBER
POTTER		TRIB CARNEROS CR	19	5N	4W	MD I		25	245	.40	1412
ROBERT L MATHESON	A MATHESON	ELDER CREEK	26	8N	4W	MD I		12	90	1.7	1413
LAKE LA VERNE		TRIB CAPELL CREEK	8	7N	3W	MD I		4	71	.1	1414
WILOTH		TRIB POPE CREEK	8	9N	5W	MD I		9	140	.14	1416
LAKE NAZ		TRIB NAPA RIVER	4	7N	5W	MD I		16	118	.16	1418
BURNS		TRIB SWARTZ CREEK	11	9N	6W	MD I		4	40	.1	1419
B J ROBINSON		TULOCAY CREEK	8	5N	3W	MD I		4	48	.23	2410
THOMPSON		TRIB SUISUN CREEK	36	6N	3W	MD I R		2	24	.1	2411

NEVADA COUNTY

BIG DOWNEY LAKE	STATE DEPT FISH AND GAME	GRANITE CREEK	26	18N	12E	MD R		15	162	.40	1 24
BOWMAN ROCKFILL	NEVADA IRRIGATION DIST	TRIB CANYON CREEK	8	18N	12E	MD					61 2
BOWMAN ARCH	NEVADA IRRIGATION DIST	CANYON CREEK	5	18N	12E	MD D I M MI		825	68000	29	61 2
DEER CR DIVERSION	NEVADA IRRIGATION DIST	DEER CREEK	10	16N	9E	MD D I MI		56	1400	20	61 3
FRENCH LAKE	NEVADA IRRIGATION DIST	CANYON CREEK	17	18N	13E	MD D I P M MI		337	12500	5.6	61 6
MILTON DIVERSION	NEVADA IRRIGATION DIST	MIDDLE FK YUBA R	12	19N	12E	MD D I P M MI			270	42	61 7
COMBIE	NEVADA IRRIGATION DIST	BEAR RIVER	2	13N	8E	MD D I		360	9000	130	61 9
SAWMILL LAKE	NEVADA IRRIGATION DIST	CANYON CREEK	11	18N	12E	MD D I P M MI		114	3040	18	61 10
ISLAND LAKE	NEVADA IRRIGATION DIST	TRIB CANYON CREEK	27	18N	12E	MD D I P M MI		70	330	.31	61 12
WEAVER LAKE	NEVADA IRRIGATION DIST	TRIB MID FK YUBA R	32	19N	12E	MD D I P M MI		100	700	.54	61 16
JACKSON LAKE	NEVADA IRRIGATION DIST	JACKSON CREEK	31	19N	13E	MD D I P M MI		53	1000	.58	61 17
SCOTTS FLAT	NEVADA IRRIGATION DIST	DEER CREEK	11	16N	9E	MD D I P M MI		530	27400	20	61 18
YUBA RESERVOIR	NEVADA IRRIGATION DIST	LIT GREENHORN CR	29	16N	9E	MD D I		7	63	.1	61 19
BLUE LAKE	PAC GAS AND ELECTRIC CO	TRIB RUCKER CREEK	9	17N	12E	MD P		63	1123	.24	97 12
CULBERTSON	PAC GAS AND ELECTRIC CO	TRIB TEXAS CREEK	15	18N	12E	MD P		70	850	.41	97 17
DRUM AFTERBAY	PAC GAS AND ELECTRIC CO	BEAR RIVER	17	16N	11E	MD P		9	275	12	97 19
FULLER LAKE	PAC GAS AND ELECTRIC CO	JORDAN CREEK	17	17N	12E	MD P		68	1130	.55	97 21
LAKE FORDYCE	PAC GAS AND ELECTRIC CO	FORDYCE CREEK	34	18N	13E	MD P		696	46662	30	97 28
LAKE SPAULDING	PAC GAS AND ELECTRIC CO	S FORK YUBA RIVER	20	17N	12E	MD P		674	74488	120	97 29
LAKE SPAULDING 2	PAC GAS AND ELECTRIC CO	S FORK YUBA RIVER	21	17N	12E	MD					97 29
LAKE SPAULDING 3	PAC GAS AND ELECTRIC CO	S FORK YUBA RIVER	16	17N	12E	MD					97 29
LAKE STERLING	PAC GAS AND ELECTRIC CO	STERLING CREEK	10	17N	13E	MD P		112	1648	1.0	97 30
LAKE VAN NORDEN	PAC GAS AND ELECTRIC CO	SOUTH YUBA RIVER	23	17N	14E	MD P		382	5874	12	97 33
LOWER FEELEY LAKE	PAC GAS AND ELECTRIC CO	TRIB FALL CREEK	29	18N	12E	MD P		17	184	.85	97 35
LOWER LINDSEY	PAC GAS AND ELECTRIC CO	TRIB TEXAS CREEK	20	18N	12E	MD P		29	320	.60	97 36
MEADOW LAKE	PAC GAS AND ELECTRIC CO	TRIB FORDYCE CREFK	27	18N	13E	MD P		250	4800		97 40

NAME OF DAM	TYPE OF DAM	PURPOSE	YEAR COMPLETED	CREST LENGTH	HEIGHT	VERT. DIST. FROM DAM CREST TO PERM. SPWY.	MAX. OPER. LEVEL	THICKNESS OF CREST	APPROXIMATE YARDAGE	APPROXIMATE COST	ELEV. CREST ABOVE SEA LEVEL	DAM NUMBER
POTTER	EARTH	S	1953	625	26	5		12	32275	14431	140	1412
ROBERT L MATHESON	EARTH	S	1954	390	31	5.5		10	20600	10296	1000	1413
LAKE LA VERNE	EARTH	S	1956	255	47	5		20	24800	13755	855	1414
WILOTH	EARTH	S	1955	897	42	5		14	42000	28410	700	1416
LAKE NAZ	EARTH	S	1955	755	26	4		16	19125	8912	75	1418
BURNS	EARTH	S	1956	365	35	3		16	23500	4000	850	1419
B J ROBINSON	EARTH	S	1957	764	46	5		16	26500	9275	380	2410
THOMPSON	EARTH	S	UC	400	37	5		15	22000	8000	300	2411
NEVADA COUNTY												
BIG DOWNEY LAKE	GRAVITY	S	1954	25	12			1	330	16469	7000	1 24
BOWMAN ROCKFILL	ROCK FILL	S	1927	700	171	9.8		15	300000	680000	5567	61 2
BOWMAN ARCH	CONSTANT RADIUS ARCH			400	108	5.8		5	22400	245000		61 2
DEER CR DIVERSION	VARIABLE RADIUS ARCH	D DC	1928	334	92	5.4		4	6700	150000	2902	61 3
FRENCH LAKE	ROCK FILL	S	1859	200	100	5.0		15		150636	6664	61 6
MILTON DIVERSION	CONSTANT RADIUS ARCH	D	1928	286	32	5		3	1400	26000	5695	61 7
COMBIE	VARIABLE RADIUS ARCH	S D DC	1928	762	85	10		7	21443	211164	1610	61 9
SAWMILL LAKE	ROCK FILL	S	1910	384	50	5		5	11250		5780	61 10
ISLAND LAKE	ROCK FILL	S	X	93	14	2.6		8	1100	4500	6800	61 12
WEAVER LAKE	ROCK FILL	S	X	90	23	2		19	2200	6500	5700	61 16
JACKSON LAKE	EARTH	S	X	755	22	4		6	5700		6600	61 17
SCOTTS FLAT	EARTH	S	1948	722	140	12	10	30	630000	1061465	3050	61 18
YUBA RESERVOIR	EARTH	S	1950	880	28	4.5	3	10	30670		3135	61 19
BLUE LAKE	EARTH AND ROCK	S	1870	230	23	4		20	2550	6834	5964	97 12
CULBERTSON	EARTH AND ROCK	S	1872	258	19	4		18	2700	3580	6708	97 17
DRUM AFTERBAY	CONSTANT RADIUS ARCH	R	1924	324	80	7	2	7	5966	199445	3385	97 19
FULLER LAKE	EARTH	S	1870	365	36	1.7		7	7250	8893	5379	97 21
LAKE FORDYCE	ROCK FILL	S	1926	965	140	17	3	10	416645	1870390	6481	97 28
LAKE SPAULDING	VARIABLE RADIUS ARCH	S D	1913	800	275	15		10	191772	2353676	5014	97 29
LAKE SPAULDING 2	GRAVITY			360	25			16	2492			97 29
LAKE SPAULDING 3	GRAVITY			800	55			5	14006			97 29
LAKE STERLING	ROCK FILL	S	1877	225	25	6.2	1	5	1500	10000	6700	97 30
LAKE VAN NORDEN	EARTH	S	1916	1637	27	6.0	3	8	56430	78161	6770	97 33
LOWER FEELEY LAKE	EARTH AND ROCK	S	1870	150	17	4		5		1075	6936	97 35
LOWER LINDSEY	EARTH AND ROCK	S	1870	486	17	3.5	3	6	1908	5553	6508	97 36
MEADOW LAKE	EARTH AND ROCK	S	1864	1020	37	4		5	39644	110305	7252	97 40

NAME OF DAM	OWNER	STREAM	SEC	TWP	RANGE	B&M	USE	AREA OF RESERVOIR (Acres)	MAXIMUM STORAGE CAPACITY (Acres-Feet)	DRAINAGE AREA (Sq. Miles)	DAM NUMBER
MIDDLE LINDSEY	PAC GAS AND ELECTRIC CO	TRIR TEXAS CREEK	21	18N	12E	MD P		21	103	.13	97 41
RUCKER LAKE	PAC GAS AND ELECTRIC CO	RUCKER CREEK	8	17N	12E	MD P		68	620	1.4	97 44
UPPER FEELEY	PAC GAS AND ELECTRIC CO	TRIR FALL CREEK	28	18N	12E	MD P		54	780	.70	97 45
UPPER ROCK LAKE	PAC GAS AND ELECTRIC CO	TR S FK YUBA R	15	18N	12E	MD P		20	207	.19	97 48
WHITE ROCK LAKE	PAC GAS AND ELECTRIC CO	TRIR NORTH CREEK	22	18N	14E	MD P		92	578	1.1	97 49
INDEPENDENCE	SIERRA PAC POWER CO	INDEPENDENCE CREEK	35	19N	15E	MD D P		725	18500	7.5	105 6
DONNER LAKE	██████████	DONNER CREEK	18	17N	16E	MD I P		960	11000	13	301
LAKE VERA	AGNES RAY	ROCK CREEK	25	17N	8E	MD R			136	12	303
LAKE ANGELA	CENTRAL PACIFIC RR CO	TRIR S FK YUBA R	16	17N	15E	MD D I		15	215	.21	311
CRYSTAL LAKE	CENTRAL PACIFIC RR CO	TRIR S FK YUBA R	24	17N	12E	MD D I		14	200	1.4	311 2
PINE GROVE	MINONA MINING CO	TRIR YUBA RIVER	19	17N	8E	MD MI		9	250	.32	312 2
BELLETT	VINCENT BELLETT	TRIR SHADY CREEK	2	17N	8E	MD I		5	90	1.3	317
GROVER	FRED J GROVER	SWEETLAND CREEK	17	17N	8E	MD D I R			200	2.5	318

ORANGE COUNTY

SANTIAGO CREEK	SERRANO CARP ID IRVINE CO	SANTIAGO CREEK	33	4S	8W	SB I		650	25000	63	75
YORBA	ANAHEIM UNION WATER CO	TRIR SANTA ANA R	34	3S	9W	SB I		87	1200	1.1	791
TUFFREE	ANAHEIM UNION WATER CO	TRIR SANTA ANA R	24	3S	10W	SB I		10	79	.1	791 2
SETTLING BASIN	ANAHEIM UNION WATER CO	TRIR SANTA ANA R	27	3S	9W	SB I		3	64	.1	791 3
LAMBERT	THE IRVINE COMPANY	TRIR NEWPORT BAY	34	5S	8W	SB I		20	174	.20	793
PETERS CANYON	THE IRVINE COMPANY	PETERS CANYON	31	4S	8W	SB I		69	1090	1.7	793 2
BONITA CANYON	THE IRVINE COMPANY	BONITA CREEK	20	6S	9W	SB I		20	295	4.0	793 4
LAGUNA	THE IRVINE COMPANY	TRIR SAN DIEGO BAY	19	6S	8W	SB I		22	300	1.0	793 5
SAND CANYON	THE IRVINE COMPANY	SAND CANYON	14	6S	9W	SB I		51	960	6.4	793 6
SAN JOAQUIN FC	THE IRVINE COMPANY	TRIR NEWPORT BAY	18	6S	9W	SB		545	4500	99	793 7
SYPHON CANYON	THE IRVINE COMPANY	TRIR NEWPORT BAY	29	5S	8W	SB I		27	500	.29	793 9
VEEH	██████████	TRIR NEWPORT BAY	29	6S	8W	SB I		18	220	2.1	796
HARVILL NO 2	██████████	TRIR SANTA ANA R	32	3S	8W	SB I R S		2	22	.44	798
HARVILL NO 1	██████████	TRIR SANTA ANA R	32	3S	8W	SB I		2	24	.1	798 2

PLACER COUNTY

CAMP FAR WEST	CAMP FAR WEST ID	BEAR RIVER	21	14N	6E	MD I		200	5000	262	52
CHRISTIAN VALLEY	PAC GAS AND ELECTRIC CO	SOUTH FORK DRY CR	26	13N	8E	MD P		9	110	2.3	97 15
CLOVER VALLEY	PAC GAS AND ELECTRIC CO	TRIR ANTELOPE CR	28	12N	7E	MD I		4	29	1.2	97 16
DRUM FOREBAY	PAC GAS AND ELECTRIC CO	TRIR BEAR RIVER	16	16N	11E	MD P		17	444		97 20

NAME OF DAM	TYPE OF DAM	PURPOSE	YEAR COMPLETED	CREST LENGTH	HEIGHT	VERT. DIST. FROM DAM CREST TO		THICKNESS OF CREST	APPROXIMATE YARDAGE	APPROXIMATE COST	ELEV. CREST ABOVE SEA LEVEL	DAM NUMBER
						PERM. SPWY.	MAX. OPER. LEVEL					
MIDDLE LINDSEY	EARTH AND ROCK	S	1870	372	9	2.5	2	5	310	811	6705	97 41
RUCKER LAKE	EARTH AND ROCK	S	1871	765	20	4		5	2246	5176	5500	97 44
UPPER FEELEY	EARTH AND ROCK	S	1870	186	22	4		6	895	2606	6996	97 45
UPPER ROCK LAKE	EARTH AND ROCK	S	1855	230	20	2.6		4	468	2224	6985	97 48
WHITE ROCK LAKE	EARTH AND ROCK	S	1850	285	19	4		5	1948	11185	7752	97 49
INDEPENDENCE	EARTH	S	1939	847	31	6.5	3	12	8749	31796	6952	105 6
DONNER LAKE	SLAB AND BUTTRESS	S	1927	45	16	1.5		15		4900	5937	301
LAKE VERA	SLAB AND BUTTRESS	S	1926	275	16			2		4000	2371	303
LAKE ANGELA	GRAVITY	S D	1924	697	22	2		2			7194	311
CRYSTAL LAKE	GRAVITY	S D	1920	300	9	1.3	1	2	917	14660	5895	311 2
PINE GROVE	EARTH	S	1911	555	44	4.4	3	8	130000	60000	1969	312 2
BELLETT	EARTH	S D	1950	312	54	5.5		18	23000	17666	2470	317
GROVER	EARTH	S	UC	450	40	7		15	37000	16500	1900	318
ORANGE COUNTY												
SANTIAGO CREEK	EARTH	S	1933	1425	136	20		10	789000	741289	810	75
YORBA	EARTH	S	1907	920	45	6		12	110000	53188	311	791
TUFFREE	EARTH	S	1900	700	15	3.0		8	2900	2000	310	791 2
SETTLING BASIN	EARTH	S	1947	560	41	6	3	10	32109	15964	370	791 3
LAMBERT	EARTH	S	1929	1040	17	5.0		12	15538	7800	475	793
PETERS CANYON	EARTH	S R	1932	580	54	8.0		10	111100	60379	538	793 2
BONITA CANYON	EARTH	S	1938	331	51	8.0		10	43000	38978	151	793 4
LAGUNA	EARTH	S	1938	575	40	6.0		10	45000	20230	269	793 5
SAND CANYON	EARTH	S	1941	861	50	8.5		10	134787	38126	202	793 6
SAN JOAQUIN FC	EARTH	FC	1947	1189	24	10		12	83648	54316	30	793 7
SYPHON CANYON	EARTH	R	1949	843	59	7	1	10	145000	49964	385	793 9
VEEH	EARTH	S	1936	417	36	3.0		10	22060	13074	254	796
HARVILL NO 2	EARTH	S	1941	222	49	5.0		13	21604	6684	475	798
HARVILL NO 1	EARTH	S	1942	271	45	5.0		10	18250	5261	490	798 2
PLACER COUNTY												
CAMP FAR WEST	GRAVITY	S	1928	365	62	11	1	5	12000	166978	198	52
CHRISTIAN VALLEY	ROCK FILL	R	1916	222	33	5	3	8	5920	57325	1357	97 15
CLOVER VALLEY	EARTH	R	1909	180	35	5.7	3	6	6726	12136	654	97 16
DRUM FOREBAY	EARTH	R	1913	2620	53	4.4		12	281514	380219	4766	97 20

NAME OF DAM	OWNER	STREAM	SEC	TWP	RANGE	B&M	USE	AREA OF RESERVOIR (Acres)	MAXIMUM STORAGE CAPACITY (Acres-Feet)	DRAINAGE AREA (Sq. Miles)	DAM NUMBER
HALSEY FOREBAY	PAC GAS AND ELECTRIC CO	TRIB DRY CREEK	13	13N	8E	MD P		17	185		97 23
KELLY LAKE	PAC GAS AND ELECTRIC CO	TR N FK AMERICAN R	25	17N	12E	MD D I		24	360	.50	97 24
KIDD LAKE DAM	PAC GAS AND ELECTRIC CO	TR S FORK YUBA R	29	17N	14E	MD P		89	1492	.50	97 25
LAKE ALTA	PAC GAS AND ELECTRIC CO	TR N FK AMERICAN R	35	16N	10E	MD D I		23	270	.1	97 26
LAKE ARTHUR	PAC GAS AND ELECTRIC CO	SOUTH FORK DRY CR	19	13N	9E	MD D I		7	94	1.6	97 27
LAKE THEODORE	PAC GAS AND ELECTRIC CO	SOUTH FORK DRY CR	18	13N	9E	MD D I		21	344	.70	97 31
LAKE VALLEY	PAC GAS AND ELECTRIC CO	TR N FK AMERICAN R	35	17N	12E	MD I P		312	8127	4.7	97 32
LOWER PEAK LAKE	PAC GAS AND ELECTRIC CO	TRIB S FK YUBA R	30	17N	14E	MD P		33	494	.89	97 37
MAMMOTH	PAC GAS AND ELECTRIC CO	TRIB DRY CREEK	12	11N	7E	MD I		11	115	.1	97 39
ROCK CREEK	PAC GAS AND ELECTRIC CO	ROCK CREEK	28	13N	8E	MD P		98	550	2.4	97 43
UPPER PEAK LAKE	PAC GAS AND ELECTRIC CO	TRIB S FK YUBA R	32	17N	14E	MD P		85	1607	.66	97 47
LAKE MARY	CENTRAL PACIFIC RR CO	TRIB S FK YUBA R	20	17N	15E	MD D I		18	172	.26	311 3
PUTTS LAKE	CENTRAL PACIFIC RR CO	BLUE CANYON CREEK	36	17N	11E	MD D I		34	249	.14	311 4
CAMPBELLS UPPER	CENTRAL PACIFIC RR CO	TRIB S FK YUBA R	30	17N	13E	MD D I		7	87	.1	311 6
KOKILA	H E WENTSCH AND T J KELLY	TRIB MINERS RAVINE	34	11N	7E	MD I		9	54	.12	320
COLUMBIAN	██████████	TRIB AUBURN RAVINE	16	12N	7E	MD I		11	132	.50	321
BALDWIN	NORTH FORK DITCH COMPANY	TRIB STRAP RAVINE	14	10N	7E	MD I		27	305	.50	324 2
MORNING STAR	MCGEACHIN GOLD MINING CO	SHIRTTAIL CANYON	17	15N	11E	MD D P M			2200	1.4	325
QUAIL LAKE	E N KETTENHOFEN	TRIB LAKE TAHOE	12	14N	16E	MD D I P		14	70	.1	326
BOOLE	SOCIETY OF JESUS	TRIB AMERICAN R	9	13N	9E	MD D I R		9	76	.27	1320
SPR VY RANCH	██████████	TRIB CAMPBELL CR	4	14N	9E	MD I		6	60	.19	1321

PLUMAS COUNTY

BUTT VALLEY	PAC GAS AND ELECTRIC CO	BUTT CREEK	13	26N	7E	MD I P		1600	49768	75	93
LAKE ALMANOR	PAC GAS AND ELECTRIC CO	N FK FEATHER RIVER	28	27N	8E	MD I P		28257	1308000	503	93 3
CRESTA	PAC GAS AND ELECTRIC CO	N FK FEATHER RIVER	2	23N	5E	MD P		62	4400	1820	93 6
ROCK CREEK	PAC GAS AND ELECTRIC CO	N FK FEATHER RIVER	26	25N	6E	MD P		80	4660	1700	93 7
RUCKS DIVERSION	PAC GAS AND ELECTRIC CO	BUCKS CREEK	29	24N	7E	MD I P		136	5843	31	94
BUCKS CREEK	PAC GAS AND ELECTRIC CO	BUCKS CREEK	33	24N	7E	MD I P		8	103000	28	94 2
GRIZZLY CREEK FB	PAC GAS AND ELECTRIC CO	GRIZZLY CREEK	34	24N	6E	MD I P		38	1112	13	94 3
LOWER THREE LAKES	PAC GAS AND ELECTRIC CO	MILK RANCH CREEK	5	24N	7E	MD I P		40	513	1.0	94 4
CARIBOU AFTERBAY	PAC GAS AND ELECTRIC CO	NORTH FK FEATHER R	26	26N	7E	MD P		42	2400	6.6	97 120
BIDWELL LAKE	CLARA BIDWELL ESTATE	NORTH CANYON CREEK	15	26N	9E	MD D I R		400	4800	14	273
SILVER LAKE	MEADOW VALLEY LUMBER CO	SILVER CREEK	1	24N	7E	MD I		120	650	1.0	274
GOLD LAKE	MEADOW VALLEY LUMBER CO	TRIB SPANISH CREEK	18	24N	8E	MD IN		22	100	.25	274 2
PORTOLANE	SIERRA NATURAL ICE CO	MID FK FEATHER R	36	23N	13E	MD I		20	120	669	276

NAME OF DAM	TYPE OF DAM	PURPOSE	YEAR COMPLETED	CREST LENGTH	HEIGHT	VERT. DIST. FROM DAM CREST TO		THICKNESS OF CREST	APPROXIMATE YARDAGE	APPROXIMATE COST	ELEV. CREST ABOVE SEA LEVEL	DAM NUMBER
						PERM. SPWY.	MAX. OPER. LEVEL					
HALSEY FOREBAY	EARTH	R	1916	1167	42	5	2	10	131940	168860	1819	97 23
KELLY LAKE	EARTH	S	1928	500	21	4.4	2	3	8000	3000	5910	97 24
KIDD LAKE DAM	EARTH AND ROCK	S	1855	430	40	3.2		13	10620	49010	6772	97 25
LAKE ALTA	EARTH	R	1862	955	22	1.6		5	20827	32267	3398	97 26
LAKE ARTHUR	EARTH	R	1909	290	44	6.3		8	21653	38738	1494	97 27
LAKE THEODORE	EARTH	S R	1896	402	40	6.2		3	29718	38872	1595	97 31
LAKE VALLEY	EARTH	S	1911	940	74	5.0	2	8	131900	203648	5853	97 32
LOWER PEAK LAKE	EARTH AND ROCK	S	1860	655	32	3.3	3	6	3791	12672	6586	97 37
MAMMOTH	EARTH	R	1851	2360	23	3.2	.7	6	43038	115326	716	97 39
ROCK CREEK	MULTIPLE ARCH	R	1916	1080	33	3		1	4303	144750	1303	97 43
UPPER PEAK LAKE	EARTH AND ROCK	S	1850	290	37	4		5	6575	26530	6611	97 47
LAKE MARY	EARTH	S D	1926	600	25	3.0		18	11590	22358	7026	311 3
PUTTS LAKE	EARTH	S D	1916	1025	19	6.4	3	10	8647	12569	5361	311 4
CAMPBELLS UPPER	GRAVITY	S D	1911	54	11	1.5		1	880	1834	6324	311 6
KOKILA	EARTH	S D	1951	625	18	3.5		12	8000	4205	400	320
COLUMBIAN	EARTH	S	1895	600	53	4.2		4	3000	5000	600	321
BALDWIN	EARTH	S R	1929	1850	41	6.3	3	6	80201	53215	394	324 2
MORNING STAR	HYDRAULIC FILL	S	1870	835	44	5.5	2	18	480000	50000	4100	325
QUAIL LAKE	EARTH AND ROCK	S	1926	70	12	3.5	.5	25	500	3000	6705	326
BOOLE	EARTH	S D	1951	180	28	5.0		10	16600	7133	1900	1320
SPR VY RANCH	EARTH	S D	NS	350	39	4		16	25300	10000	2160	1321

PLUMAS COUNTY

BUTT VALLEY	HYDRAULIC FILL	S D	1924	1370	74	12		25	440500	388000	4144	93
LAKE ALMANOR	HYDRAULIC FILL	S D	1927	1250	130	15		75	1532800	2632000	4515	93 3
CRESTA	GRAVITY	S D	1949	367	103	37	9	15	51500	4066465	1680	93 6
ROCK CREEK	GRAVITY	S D	1950	550	120	42	14	15	152000	5562933	2220	93 7
BUCKS DIVERSION	VARIABLE RADIUS ARCH	S D	1928	385	86	7		6	18420	746080	5029	94
BUCKS CREEK	ROCK FILL	S	1928	1220	122	13		12	372195	2359492	5168	94 2
GRIZZLY CREEK FB	VARIABLE RADIUS ARCH	S D	1928	516	87	5.0		6	16800	651910	4321	94 3
LOWER THREE LAKES	ROCK FILL	S	1928	560	30	5.7		10	5170	86340	6080	94 4
CARIBOU AFTERBAY	EARTH AND ROCK	R	UC	500	164	24		20	500000	2000000	2995	97 120
BIDWELL LAKE	EARTH AND ROCK	S	1865	280	35	6.0	4	12	40000	25000	4470	273
SILVER LAKE	EARTH AND ROCK	S	1906	620	21	3.5		6	7136	2000	6000	274
GOLD LAKE	ROCK FILL	S	1906	90	9			6	429	1000	6200	274 2
PORTOLANE	SLAB AND BUTTRESS	S	1924	500	8	2.0		1	700	10000	4828	276

NAME OF DAM	OWNER	STREAM	SEC	TWP	RANGE	B&M	USE	AREA OF RESERVOIR (Acres)	MAXIMUM STORAGE CAPACITY (Acre-Feet)	DRAINAGE AREA (Sq. Miles)	DAM NUMBER
EUREKA LAKE	██████ A ██████	EUREKA CREEK	23	22N	11E	MD P M		42	400	.64	283
GRASS LAKE	FEATHER R IMPROVEMENT CO	LITTLE JAMISON CR	36	22N	11E	MD D I P M I R		30	180	3.1	284
JAMISON LAKE	FEATHER R IMPROVEMENT CO	LITTLE JAMISON CR	1	21N	11E	MD I P M I R		100	500	1.2	284 3
GRIZZLY CREEK	██████ ██████	GRIZZLEY CREEK	20	23N	14E	MD D I P M R		11	140	50	285
TAYLOR LAKE	██████ ██████	TRIB INDIAN CREEK	35	27N	11E	MD I		36	380	.36	288
LONG LAKE	CALIFORNIA FRUIT EXCHANGE	GRAY EAGLE CREEK	6	21N	12E	MD D I P		141	1478	1.1	289

RIVERSIDE COUNTY

MATHEWS	METROPOLITAN WATER DIST	TRIB CAJALCO CREEK	12	4S	6W	SB M D		3190	230000	40	35
FAIRMOUNT PARK	CITY OF RIVERSIDE	TRIB SANTA ANA R	14	2S	5W	SB R		40	200	22	81
HOLE	FRANK H AYRES AND SON	TRIB SANTA ANA R	36	2S	6W	SB I		14	275	35	813
MOCKING BIRD	GAGE CANAL COMPANY	MOCKINGBIRD CANYON	21	3S	5W	SB I		57	1000	12	814
ALVORD	RIVERSIDE WATER COMPANY	TRIB TEMESCAL CR	23	3S	6W	SB I		7	36	.1	815
LAKE HEMET	LAKE HEMET WATER COMPANY	S FK SAN JACINTO R	7	6S	3E	SB D I		470	14000	67	817
LITTLE LAKE	LAKE HEMET WATER COMPANY	TRIB SAN JACINTO R	19	5S	1E	SB I		11	90	.12	817 2
RAILROAD CANYON	TEMESCAL WATER COMPANY	SAN JACINTO RIVER	2	6S	4W	SB I		680	15200	718	818
LEE LAKE	TEMESCAL WATER COMPANY	TEMESCAL CREEK	7	5S	5W	SB I		70	1100	54	818 2
TIERRA	ELLSWORTH M STATLER	SALT CREEK	5	6S	3W	SB I		30	155	2.5	821
EL CASCO	J S HASKELL AND SONS	SAN TIMOTEO CREEK	20	2S	2W	SB I		13	143	.1	822
HALL MILL	COUNTY OF RIVERSIDE	E FK INDIAN CREEK	21	4S	2E	SB R		4	40	1.5	826
FOSTER	IDYLLWILD WATER COMPANY	LILY CREEK	12	5S	2E	SB D		6	56	.90	827
VAIL	VAIL COMPANY	TEMECULA CREEK,	10	8S	1W	SB D I		1078	51000	319	828
WOODCREST	RIVERSIDE COUNTY FCWCD	WOODCREST CREEK	14	3S	5W	SB		25	420	5.6	1003
HARRISON STREET	RIVERSIDE COUNTY FCWCD	HARRISON CREEK	29	3S	5W	SB		14	210	2.0	1003 2
ALESSANDRO	RIVERSIDE COUNTY FCWCD	ALESSANDRO CREEK	12	3S	5W	SB		17	370	5.2	1003 3
PRENDA	RIVERSIDE COUNTY FCWCD	PRENDA CREEK	14	3S	5W	SB		13	143	2.0	1003 4
SYCAMORE	RIVERSIDE COUNTY FCWCD	SYCAMORE CANYON	31	2S	4W	SB		59	1150	15	1003 5
PIGEON PASS	RIVERSIDE COUNTY FCWCD	PIGEON PASS CREEK	36	2S	4W	SB		80	912	7.7	1003 6

SACRAMENTO COUNTY

MT STONEMAN	FOLSOM STATE PRISON	TRIB AMERICAN R	25	10N	7E	MD D I		2	33	.1	1 16
GRANLEES	COSUMNES IRRIGATION ASSN	COSUMNES RIVER	35	8N	8E	MD D I		30	75	535	451
DAILY	GEO D AND JENNIE KYBURZ	TRIB ALDER CREEK	21	9N	8E	MD S		15	80	.43	452
WILLOW HILL	NATONAS WATER COMPANY	TRIB AMERICAN R	12	9N	7E	MD I M I		13	125	.1	453 2
BLODGETT	██████ ██████ ██████	LAGUNA CREEK	28	8N	7E	MD I S R		50	374	2.0	454

NAME OF DAM	TYPE OF DAM	PURPOSE	YEAR COMPLETED	CREST LENGTH	HEIGHT	VERT. DIST. FROM DAM CREST TO		THICKNESS OF CREST	APPROXIMATE YARDAGE	APPROXIMATE COST	ELEV. CREST ABOVE SEA LEVEL	DAM NUMBER
						PERM. SPWY.	MAX. OPER. LEVEL					
EUREKA LAKE	EARTH	S	1866	480	27	6.0	15			10000	6200	283
GRASS LAKE	EARTH AND ROCK	S	1893	275	15	6.5	10			3000	5917	284
JAMISON LAKE	EARTH AND ROCK	S	1902	150	19	7.0	10			3500	6326	284 3
GRIZZLY CREEK	SLAB AND BUTTRESS	S D	X	175	37	3.0	3	1716	42900	5052	5052	285
TAYLOR LAKE	EARTH	S	1929	170	14	3.0	20	825	2000	7000	7000	288
LONG LAKE	ROCK FILL	S	1938	110	12	3.0	10	230	1330	6531	6531	289
RIVERSIDE COUNTY												
MATHEWS	EARTH	S	1938	7310	218	13	60	14710000	16027211	1420	1420	35
FAIRMOUNT PARK	EARTH	S	1923	800	12	3	40	28000	15000	793	793	81
HOLE	EARTH	S	1922	220	43	8.3	14	28800	50000	740	740	813
MOCKING BIRD	EARTH	S	1914	1525	70	15.0	22	140000	105000	1010	1010	814
ALVORD	HYDRAULIC FILL		1920	972	33	4.5	9	50000	19408	784	784	815
LAKE HEMET	GRAVITY	S	1895	324	135	2.5	7	32320	213000	4336	4336	817
LITTLE LAKE	EARTH	S R	1891	310	16	2.0	9	5300	3300	1790	1790	817 2
RAILROAD CANYON	VARIABLE RADIUS ARCH	S	1928	590	94	10.0	5	15964	268500	1390	1390	818
LEE LAKE	EARTH	S	1923	520	47	16	15		125000	1153	1153	818 2
TIERRA	EARTH	S	1931	375	24	2.5	10	11500	3500	1450	1450	821
EL CASCO	EARTH	S	1879	1200	19	3.0	10	11500	9590	1892	1892	822
HALL MILL	EARTH	S	1949	310	40	7.6	40	16000	42298	5331	5331	826
FOSTER	EARTH	S	1945	277	38	7.0	12	21157	37465	5812	5812	827
VAIL	VARIABLE RADIUS ARCH	S D	1949	788	152	9	4	30360	998320	1479	1479	828
WOODCREST	EARTH	FC	1954	900	44	6.2	14	85000	58528	1122	1122	1003
HARRISON STREET	EARTH	FC	1954	760	50	5.5	16	55000	52302	1123	1123	1003 2
ALESSANDRO	EARTH	FC	1956	470	66	8.0	16	80000	87457	1146	1146	1003 3
PRENDA	EARTH	FC	1954	1313	44	6.0	16	85340	46310	1242	1242	1003 4
SYCAMORE	EARTH	FC	1956	620	63	10.0	16	95000	94084	1013	1013	1003 5
PIGEON PASS	EARTH	FC	UC	2915	36	6	16	143000	90000	1699	1699	1003 6
SACRAMENTO COUNTY												
MT STONEMAN	EARTH	S	1937	420	43	3	12	24000	17000	475	475	1 16
GRANLEES	GRAVITY	D	1921	364	17	4	3	1200	10000	159	159	451
DAILY	EARTH	S	1870	550	18	4	3		3300	300	300	452
WILLOW HILL	EARTH	S	X	240	30	3.6	4	4452	3337	300	300	453 2
BLODGETT	EARTH	S	1939	990	19	4.3	11	24500	5870	165	165	454

NAME OF DAM	OWNER	STREAM	SEC	TWP	RANGE	B&M	USE	AREA OF RESERVOIR (Acres)	MAXIMUM STORAGE CAPACITY (Acre-Feet)	DRAINAGE AREA (Sq. Miles)	DAM NUMBER
VAN VLECK MILLS	S L AND G K VAN VLECK	TRIB ARKANSAS CR	14	7N	8E	MD I		30	210	1.3	456
SCHNEIDER		TRIB COSUMNES R	33	8N	8E	MD I S		23	195	.33	457
HAMEL	RICHARD HAMEL AND SON	TRIB ARKANSAS CR	9	7N	8E	MD I S		21	126	.33	458
		TRIB DRY CREEK	12	5N	8E	MD I S		35	350	1.1	459
SAN BENITO COUNTY											
HAWKINS		N FK VIBORAS CR	21	11S	6E	MD I		22	575	5.0	651
PAICINES	HOLLISTER ID	TRIB TRES PINOS CR	11	14S	6E	MD I			4500	1.3	652
J V DE LAVEAGA		TRIB QUIEN SABE CR	27	12S	7E	MD I			514	.15	653
PERCOLATION AREA		TR LOS MUERTOS CR	34	12S	7E	MD I		102	430	1.0	653 2
VESSEY		TR TEQUISQUITA SL	18	12S	5E	MD I		30	258	1.4	654
HERNANDEZ	SAN BENITO COUNTY FCWCD	SAN BENITO R	1	18S	10E	MD I R		590	18000	88	656
SAN BERNARDINO COUNTY											
DEVILS CAN DYKE 1	CITY OF SAN BERNARDINO	DEVILS CANYON CONE	7	1N	4W	SB M		13	79	6.0	17 2
GENE WASH	METROPOLITAN WATER DIST	GENE WASH	32	3N	27E	SB M		224	6300	5.9	35 2
COPPER BASIN	METROPOLITAN WATER DIST	COPPER BASIN	11	2N	26E	SB M		427	22000	8.2	35 3
LAKE GREGORY	CREST FOREST COUNTY WD	HUSTON CREEK	23	2N	4W	SB D I R		92	2300	2.8	36
SMALL CANYON	SAN BERNARDINO CO FCD	SMALL CANYON	28	1N	3W	SB		1	20	.88	87
DESILTING BASIN 3	SAN BERNARDINO CO FCD	CUCAMONGA CREEK	29	1N	7W	SB D I		5	54	1.3	87 2
DESILTING BASIN 6	SAN BERNARDINO CO FCD	CUCAMONGA CREEK	32	1N	7W	SB		31	250	1.3	87 3
WIGGINS NO 2	SAN BERNARDINO CO FCD	DEVIL CREEK	7	1N	4W	SB		10	48	6.2	87 4
LITTLE MOUNTAIN	SAN BERNARDINO COUNTY FCD	DEVIL CANYON CREEK	21	1N	4W	SB		23	150	5.2	87 5
GLEN MARTIN		MOUNTAIN HOME CR	28	1N	1W	SB D R		2	33	.30	800
CHINO RANCH NO 1	W B SCOTT INVESTMENT CO	BREA CANYON CREEK	14	2S	9W	SB I		17	125	1.8	801
CHINO RANCH NO 3	W B SCOTT INVESTMENT CO	BREA CANYON	23	2S	9W	SB I		2	18	3.9	801 3
CEDAR LAKE	FIRST CONGR CHURCH OF LA	TALMADGE CREEK	25	2N	1W	SB R		3	30	.50	802
BEAR VALLEY	BEAR VALLEY MUT WATER CO	BEAR CREEK	22	2N	1W	SB I R		2600	72400	38	803
GREEN VALLEY	GREEN VALLEY MUT WATER CO	GREEN VALLEY CREEK	22	2N	2W	SB R		22	250	1.2	804
LAKE ARROWHEAD	LOS ANGELES TURF CLUB INC	LITTLE BEAR CREEK	14	2N	3W	SB D I P R		780	47000	6.8	805
RANCHO CIELITO	ROLLING RIDGE RANCH	TRIB CHINO CREEK	22	2S	8W	SB I		23	110	.80	808
SAN DIEGO COUNTY											
BARRETT	CITY OF SAN DIEGO	COTTONWOOD CREEK	22	17S	3E	SB D M		794	44863	249	8

NAME OF DAM	TYPE OF DAM	PURPOSE	YEAR COMPLETED	CREST LENGTH	HEIGHT	VERT. DIST. FROM DAM CREST TO		THICKNESS OF CREST	APPROXIMATE YARDAGE	APPROXIMATE COST	ELEV. CREST ABOVE SEA LEVEL	DAM NUMBER
						PERM. SPWY.	MAX. OPER. LEVEL					
VAN VLECK	EARTH	S	1950	1310	20	4	12	23900	8265	204	456	
MILLS	EARTH	S	1952	1050	23	4.5	12	20000	16876	166	457	
SCHNEIDER	EARTH	S	1941	455	22	3.4	16	10200	2000	210	458	
HAMEL	EARTH	S D	1925	380	22	5	7	14000		160	459	
SAN BENITO COUNTY												
HAWKINS	HYDRAULIC FILL	S	1928	350	72	9	60	57000	22500	675	651	
PAICINES	EARTH	S	1912	2500	29	5.7	15	48000		701	652	
J V DE LAVEAGA	EARTH	S	1940	1050	28	3.5	20	75000	18132	1668	653	
PERCOLATION AREA	EARTH	S	1951	5000	12	5	12	75000	34729	1617	653 2	
VESSEY	EARTH	S D	1945	502	20	5	15	18668	10710	250	654	
HERNANDEZ	EARTH	S	UC	950	120	15	28	500000	1265000	2410	656	
SAN BERNARDINO COUNTY												
DEVILS CAN DYKE 1	ROCK FILL	S D	1934	3290	15	3	12	33339	5442	1635	17 2	
GENE WASH	VARIABLE RADIUS ARCH	S	1937	383	136	10	5	14000	391966	746	35 2	
COPPER BASIN	VARIABLE RADIUS ARCH	S	1938	265	190	10	5	19050	635412	1038	35 3	
LAKE GREGORY	EARTH	S	1938	430	90	13	40	154000	144212	4530	36	
SMALL CANYON	EARTH	DC	1956	245	68	8	15	43000	102000	1825	87	
DESILTING BASIN 3	ROCK FILL	FC DC	1934	1444	19	3	10	25000	13928	1714	87 2	
DESILTING BASIN 6	ROCK FILL	FC	1937	5300	22	3	10	156000	59167	1573	87 3	
WIGGINS NO 2	EARTH	FC	UC	1390	19	2	12	38060	99150	1534	87 4	
LITTLE MOUNTAIN	EARTH	FC	NS	2100	28	11.1	12	59000	202823	1326	87 5	
GLEN MARTIN	EARTH	S	1950	302	75	6.0	10	48390	35742	5636	800	
CHINO RANCH NO 1	EARTH	S	1918	460	22	4.0	12	15500	14274	959	801	
CHINO RANCH NO 3	MULTIPLE ARCH	S	1918	80	27	1.0	6	200	6000	850	801 3	
CEDAR LAKE	VARIABLE RADIUS ARCH	S	1928	220	28	2.0	2	650	17000	7101	802	
BEAR VALLEY	MULTIPLE ARCH	S	1911	360	80	6.5	75	4684	149355	6746	803	
GREEN VALLEY	TRIPLE ARCH	S	1925	425	56	3.0	2	1500	60000	6750	804	
LAKE ARROWHEAD	HYDRAULIC FILL	S	1922	720	190	9.6	140	1300000	500000	5116	805	
RANCHO CIELITO	EARTH	S	1912	1000	18	1.5	10	6000	6000	640	808	
SAN DIEGO COUNTY												
BARRETT	GRAVITY	S	1922	750	161	10	15	139569	1650000	1617	8	



NAME OF DAM	OWNER	STREAM	SEC	TWP	RANGE	B & M	USE	AREA OF RESERVOIR (Acres)	MAXIMUM STORAGE CAPACITY (Acre-Feet)	DRAINAGE AREA (Sq. Miles)	DAM NUMBER
CHOLLAS	CITY OF SAN DIEGO	TRIB LAS CHOYAS CR	35	16S	2W	SB D M		16	328	.1	8 2
LAKE HODGES	CITY OF SAN DIEGO	SAN DIEGUITO RIVER	18	13S	2W	SB D M		1317	33550	303	8 3
SAVAGE	CITY OF SAN DIEGO	OTAY RIVER	18	18S	1E	SB D M		1132	56326	99	8 4
MORENA	CITY OF SAN DIEGO	COTTONWOOD CREEK	14	17S	4E	SB M		1475	50206	114	8 5
SAN DIEGUITO	CITY OF SAN DIEGO	TRIB ESCONDIDO CR	16	13S	3W	SB D I M		75	1131	1.6	8 6
EL CAPITAN	CITY OF SAN DIEGO	SAN DIEGO RIVER	7	15S	2E	SB M		1580	116452	190	8 7
UPPER OTAY	CITY OF SAN DIEGO	PROCTOR VALLEY CR	36	17S	1W	SB D M		139	2825	13	8 8
SAN VICENTE	CITY OF SAN DIEGO	SAN VICENTE CREEK	31	14S	1E	SB D M		1069	90234	75	8 9
SUTHERLAND	CITY OF SAN DIEGO	SANTA YSABEL CREEK	21	12S	2E	SB M		550	29000	53	8 10
RED MOUNTAIN RES	FALLBROOK PUD	RECHE CREEK	15	9S	3W	SB D I M		7	146	.26	37
CUYAMACA	HELIX IRRIGATION DISTRICT	BOULDER CREEK	5	14S	4E	SB D I		930	11600	12	56
EUCALYPTUS	HELIX IRRIGATION DISTRICT	TRIB ALVARADO CAN	17	16S	1W	SB D I		3	26	.13	56 3
MOUNT HELIX	HELIX IRRIGATION DISTRICT	TRIB ALVARADO CAN	21	16S	1W	SB D I		11	190	.16	56 4
MURRAY	HELIX IRRIGATION DISTRICT	CHAPPAREL CANYON	13	16S	2W	SB D I		200	6085	3.7	56 5
GROSSMONT	HELIX IRRIGATION DISTRICT	TRIB ALVARADO CAN	16	16S	1W	SB D M		19	348	.24	56 6
PECHSTEIN	VISTA IRRIGATION DISTRICT	AGUA HEDIONDA CR	27	11S	3W	SB D I		10	195	32	69
HENSHAW	VISTA IRRIGATION DISTRICT	SAN LUIS REY RIVER	10	11S	2E	SB I		6020	203581	205	69 2
ENCINITAS	SAN DIEGUITO ID	S ENCINITAS CREEK	23	13S	4W	SB D I		11	186	.50	85
LAKE WOHLFORD	ESCONDIDO MUTUAL WATER CO	ESCONDIDO CREEK	5	12S	1W	SB D I P		247	7500	8.1	834
FAIRBANKS	██████████	TR SAN DIEGUITO R	34	13S	3W	SB I		16	100	1.5	836
CORTE MADERA	RANCHO CORTE MADERA INC	TR PINE VALLEY CR	16	16S	4E	SB R		69	325	2.5	837
CROUCH	██████████	TR S LAS CHOYAS VY	3	17S	2W	SB D		3	40	.1	839
SWEETWATER MAIN	CALIF WATER AND TEL CO	SWEETWATER RIVER	17	17S	1W	SB D I M IN			27689	182	840
LAKE LOVELAND	CALIF WATER AND TEL CO	SWEETWATER RIVER	17	16S	2E	SB D I M IN		475	27700	98	840 3
JUDSON	CALIF WATER AND TEL CO	TRIB OTAY RIVER	11	18S	2W	SB D I		35	650	.19	840 4
HENRY JR	██████████	SKYE VALLEY	2	17S	3E	SB I R		22	196	9.1	841
MARY JOE	██████████	SKYE VALLEY	2	17S	3E	SB I R		11	135	9.3	841 2
UPPER 4 S	██████████	LA JOLLA VALLEY	32	13S	2W	SB I		10	63	1.9	842
WUEST	██████████	MC CAIN CREEK	22	17S	7E	SB R		30	280	29	844
MONTE VISTA RANCH	██████████	TR SWEETWATER R	31	16S	1E	SB D I		1	21	.10	845
FRASER LAKE	CARLSBAD MUT WATER CO	CALAVERA CREEK	34	11S	4W	SB D I		35	520	3.6	847
SAN MARCOS	██████████	SAN MARCOS	29	12S	3W	SB D I		54	480	29	848
AGUA TIBIA	BRADFORD BROS INC	TR SAN LUIS REY R	29	9S	1W	SB I		4	62	.1	849
CAMPO LAKE	A A LIPPNER	CAMPO CREEK	16	18S	5E	SB R		5	63	77	850
SURR	F W SCRIPPS ESTATE	SURR CREEK	32	14S	2W	SB I		9	80	.97	852
SAN MARCOS	SAN MARCOS COUNTY WD	TR SAN MARCOS CR	23	12S	3W	SB D I		13	320	.50	854

NAME OF DAM	TYPE OF DAM	PURPOSE	YEAR COMPLETED	CREST LENGTH	HEIGHT	VERT. DIST. FROM DAM CREST TO		THICKNESS OF CREST	APPROXIMATE YARDAGE	APPROXIMATE COST	ELEV. CREST ABOVE SEA LEVEL	DAM NUMBER
						PERM. SPWY.	MAX. OPER. LEVEL					
CHOLLAS	EARTH	R	1901	565	46	4	10	63426	131000	432	8 2	
LAKE HODGES	MULTIPLE ARCH	S	1918	729	131	15	15	18128	630612	330	8 3	
SAVAGE	GRAVITY	S	1919	750	145	7.5	15	83000	744828	492	8 4	
MORENA	ROCK FILL	S	1895	550	167	10	20	335300	1302292	3049	8 5	
SAN DIEGUITO	MULTIPLE ARCH	S R	1918	650	51	1		2435	160000	250	8 6	
EL CAPITAN	HYDRAULIC FILL	S	1934	1170	217	20	26	2679680	3124908	770	8 7	
UPPER OTAY	CONSTANT RADIUS ARCH	S	1901	283	77	5	4	3300	80000	555	8 8	
SAN VICENTE	GRAVITY	S D	1943	940	199	9	20	309000	2696661	659	8 9	
SUTHERLAND	MULTIPLE ARCH	S D	1954	1020	162	17	2	51500	3004296	2074	8 10	
RED MOUNTAIN RES	EARTH	S	1949	650	60	8	20	84300	50853	1100	37	
CUYAMACA	EARTH	S D	1887	665	40	5.7	10	31729	35000	4641	56	
EUCALYPTUS	EARTH	S	1890	275	30	3.5	10	7000	2500	644	56 3	
MOUNT HELIX	EARTH	S	1927	615	47	5	12	50200	49384	850	56 4	
MURRAY	MULTIPLE ARCH	S	1918	864	107	2	3	8224	125000	540	56 5	
GROSSMONT	EARTH	S	1890	975	45	4	20	87878	165559	660	56 6	
PECHSTEIN	EARTH	S	1926	480	61	4.5	15	85892	56942	834	69	
HENSHAW	HYDRAULIC FILL	S	1923	650	123	13	20	500000	1000000	2740	69 2	
ENCINITAS	EARTH	S D	1947	570	53	4.0	15	72000	75503	245	85	
LAKE WOHLFORD	HYDRAULIC FILL	S	1924	422	100	5.0	18	156300	154000	1479	834	
FAIRBANKS	GRAVITY	S	1927	194	36	2.0	4	1560	24600	142	836	
CORTE MADERA	EARTH	S	1919	200	16	8.5	7	3500	7634	3942	837	
CROUCH	EARTH	S	1929	300	45	5.0	35	19262	10000	270	839	
SWEETWATER MAIN	GRAVITY	S D	1888	700	108	9	13	53773	640000	244	840	
LAKE LOVELAND	VARIABLE RADIUS ARCH	S D	1945	614	198	13.5	8	67000	2000000	1368	840 3	
JUDSON	EARTH	S	1937	690	65	5.0	10	89826	48809	225	840 4	
HENRY JR	VARIABLE RADIUS ARCH	S	1929	249	33	3.0	3	2295	35000	2470	841	
MARY JOE	VARIABLE RADIUS ARCH	S	1930	246	30	2.0	4	2500	36910	2576	841 2	
UPPER 4 S	CONSTANT RADIUS ARCH	S	1927	246	28	2.0	4	1600	25000	536	842	
WUEST	EARTH	S	1928	350	50	8.5	13	20000	2500	3500	844	
MONTE VISTA RANCH	EARTH	S	1932	380	60	5.0	10	18000	4000	417	845	
FRASER LAKE	EARTH	S	1940	490	61	6	14	85000	68329	227	847	
SAN MARCOS	VARIABLE RADIUS ARCH	S D	1946	290	52	10	4	1571	61558	494	848	
AGUA TIBIA	EARTH	S	1947	1053	35	2.6	15	40000	19418	1175	849	
CAMPO LAKE	EARTH	S	1948	260	40	12	16	7600	8600	2440	850	
SURR	EARTH AND ROCK	S	1892	198	31	3.0	6			616	852	
SAN MARCOS	EARTH	S	NS	400	80	10	15	149500	89400	835	854	

NAME OF DAM	OWNER	STREAM	SEC	TWP	RANGE	B&M	USE	AREA OF RESERVOIR (Acres)	MAXIMUM STORAGE CAPACITY (Acre-Feet)	DRAINAGE AREA (Sq. Miles)	DAM NUMBER
SAN JOAQUIN COUNTY											
WOODBRIDGE DIV	WOODBRIDGE ID	WOKELUMNE RIVER	35	4N	6E	MD I R		474	2464	667	71
GILMORE	GREFNLAW GRUPE	TRIB MORMON SLOUGH	9	2N	9E	MD I		52	550	4.8	571
DAVIS NO 2	FRED PODESTO	TRIB CALAVERAS R	6	2N	9E	MD I		151	1400	7.5	572 2
SAN LUIS OBISPO COUNTY											
ATASCADERO PARK	COUNTY OF SAN LUIS OBISPO	TRIB ATASCADERO CR	22	28S	12E	MD R		30	250	.90	740
NACIMIENTO	MONTEREY COUNTY FCWCD	TRIB SALINAS RIVER	15	25S	10E	MD D I M R		5370	350000	324	1008
SAN MATEO COUNTY											
LOWER CRYSTAL SPR	CITY COUNTY SAN FRANCISCO	SAN MATEO CREEK	1	5S	5W	MD D M		1492	54000	25	10 6
PILARCITOS	CITY COUNTY SAN FRANCISCO	PILARCITOS CREEK	33	4S	5W	MD D M		109	3100	3.8	10 8
SAN ANDREAS	CITY COUNTY SAN FRANCISCO	SAN ANDREAS CREEK	16	4S	5W	MD D M		550	18500	4.4	10 10
UPPER CRYSTAL SPR	CITY COUNTY SAN FRANCISCO	LAGUNA CREEK	12	5S	5W	MD D M		800	15500	9.0	10 16
BEAR GULCH	CALIF WATER SERVICE CO	TRIB S FRAN BAY	8	6S	4W	MD D		25	672	.20	581 6
LYNDA LAKE	LYNDA L IMPROVEMENT ASSN	TRIB S FRAN BAY	25	5S	4W	MD R		4	42	.28	600
KENT NO 2	██████████	GREEN OAKS CREEK	29	9S	4W	MD I		13	132	1.0	601
LAKE LUCERNE	MR AND MRS DOMENIC MUZZI	AR DE LOS FRIJOLES	21	8S	5W	MD I		45	455	4.7	602
BEAN HOLLOW NO 2	MR AND MRS DOMENIC MUZZI	AR DE LOS FRIJOLES	26	8S	5W	MD I		43	600	1.4	602 2
BEAN HOLLOW NO 3	MR AND MRS DOMENIC MUZZI	AR DE LOS FRIJOLES	26	8S	5W	MD I		36	461	1.2	602 3
JOHNSTON	HARRY AND CHAS JOHNSTON	ARROYO LEON	32	5S	5W	MD I		5	30	7.6	605 2
LAKE ELIZABETH	HUMPHREY ESTATES INC	TRIB CASCADE CREEK	20	9S	4W	MD I		18	113	.83	607 3
MC MAHON GULCH	██████████	MC MAHON CREEK	12	5S	6W	MD I		1	20	.45	608
BURLINGAME	██████████	TRIB S FRAN BAY	23	4S	5W	MD I		3.8	91	.20	611
EMERALD L 1 LOWER	EMERALD LAKE COUNTRY CLUB	TRIB S FRAN BAY	25	5S	4W	MD R		3.8	45	.25	612
SEARSVILLE	LELAND STANFORD JR UNIV	CORTE MADERA CREEK	18	6S	3W	MD I		90	952	15	614
DIANDA	I ██████████	DENNISTON CREEK	2	5S	6W	MD I		6	30	3.5	615
CROCKER	PROVIDENT SECURITIES CO	SOUTH SANCHEZ CR	23	4S	5W	MD I		2	34	.26	616
NOTRE DAME	COLLEGE OF NOTRE DAME	REFMONT CREEK	9	5S	4W	MD I		8	120	.50	619
COASTWAYS	MARY DE FREMERY ATKINS	TRIB ANO NUEVO CR	28	9S	4W	MD I		9	100	.12	1600
POMPONIO RANCH	██████████	POMPONIO CREEK	29	7S	4W	MD I S		13	256	.54	1601
HUNTINGTON PRK CR	CONSOLIDATED LANDS INC	HUNTINGTON PARK CR	5	4S	5W	MD		4	69	.62	1602
SAN BRUNO CREEK	CONSOLIDATED LANDS INC	SAN BRUNO CREEK	32	3S	5W	MD		5	44	1.3	1602 2
RICKEY	██████████	PETERS CREEK	22	7S	3W	MD I S		4	47	.23	1603

NAME OF DAM	TYPE OF DAM	PURPOSE	YEAR COMPLETED	CREST LENGTH	HEIGHT	VERT. DIST. FROM DAM CREST TO		THICKNESS OF CREST	APPROXIMATE YARDAGE	APPROXIMATE COST	ELEV. CREST ABOVE SEA LEVEL	DAM NUMBER
						PERM. SPWY.	MAX. OPER. LEVEL					
SAN JOAQUIN COUNTY												
WOODBRIDGE DIV	FLASHBOARD AND BUTTRESS	S D	1910	240	31	5.5				40550	48	71
GILMORE	EARTH	S	1918	1080	28	6.0		12	40000	20000	170	571
DAVIS NO 2	EARTH	S D	1955	1653	26	4		18	98919	34625	144	572 2
SAN LUIS OBISPO COUNTY												
ATASCADERO PARK	EARTH	S	1918	500	19	5.5		20	20000	10000	916	740
NACIMIENTO	EARTH	S FC	1957	1630	210	2.5		30	3270000	4600000	825	1008
SAN MATEO COUNTY												
LOWER CRYSTAL SPR	GRAVITY	S	1888	600	140	9		40	157200	2231600	289	10 6
PILARCITOS	EARTH	S	1866	520	90	15.7		25	371200	523800	700	10 8
SAN ANDREAS	EARTH	S	1870	727	97	10		20	540000	782200	456	10 10
UPPER CRYSTAL SPR	EARTH	S	1877	520	90	34.5		31	221000	198400	292	10 16
BEAR GULCH	EARTH	S	1896	730	61	5		14	156000	162308	231	581 6
LYNDA LAKE	EARTH	S	1926	250	31	5.5	3	26	10000	8500	395	600
KENT NO 2	EARTH	S	1936	515	30	7.7	3	10	18224	7158	107	601
LAKE LUCERNE	EARTH	S	1923	346	21	5.3		23	15343	27073	19	602
BEAN HOLLOW NO 2	EARTH	S	1938	325	31	5.0		10	17328	17170	165	602 2
BEAN HOLLOW NO 3	EARTH	S	1939	405	40	5.0		10	25900	11858	196	602 3
JOHNSTON	GRAVITY	S	1919	132	27	2.0		2	190	5000	92	605 2
LAKE ELIZABETH	EARTH	S	1926	1000	25	5.0		15	21904	6500	202	607 3
MC MAHON GULCH	EARTH	S	1924	450	55	5.0		10		6500	200	608
BURLINGAME	EARTH	S D	1876	400	84	4.0		12	46960	30000	308	611
EMERALD L 1 LOWER	EARTH	S	X	280	57	5.0	4	20	19200	18200	272	612
SEARSVILLE	GRAVITY	S	1890	260	68	4.5		3	16000	320000	338	614
DIANDA	EARTH	S	1913	310	32	5.5	3	8	1800	3000	103	615
CROCKER	EARTH	S	1890	200	45	4.7		13	11000	20000	294	616
NOTRE DAME	EARTH	S	X	210	50	4.0		12	50000	25500	365	619
COASTWAYS	EARTH	S	1951	1000	60	5.0		12	20000	19500	117	1600
POMPONIO RANCH	EARTH	S	1952	245	63	7.0		15	35820	58432	574	1601
HUNTINGTON PRK CR	EARTH	DC	1957	580	61	4.5		30	50000	35000	188	1602
SAN BRUNO CREEK	EARTH	DC	1957	600	34	6		14	16000	16230	171	1602 2
RICKEY	EARTH	S	1951	200	64	6		15	16700	8252	104	1603

NAME OF DAM	OWNER	STREAM	SEC	TWP	RANGE	B&M	USE	AREA OF RESERVOIR (Acres)	MAXIMUM STORAGE CAPACITY (Acre-Feet)	DRAINAGE AREA (Sq. Miles)	DAM NUMBER
SANTA BARBARA COUNTY											
GIBRALTAR	CITY OF SANTA BARBARA	SANTA YNEZ RIVER	14	5N	27W	SB D M		415	15000	210	11
SHEFFIELD	CITY OF SANTA BARBARA	SYCAMORE CREEK	10	4N	27W	SB M		8	138	.11	11 2
RUELL	MONTECITO CO WATER DIST	TR TORO CANYON CR	11	4N	26W	SB D M		5	172	.1	34
JUNCAL	MONTECITO CO WATER DIST	SANTA YNEZ RIVER	28	5N	25W	SB D I M		160	7064	14	34 2
JUNCAL	MONTECITO CO WATER DIST	SANTA YNEZ RIVER	28	5N	25W	SB					34 2
LA PATERA	THE SHERMAN P STOW CO	LA PATERA DEPRESS	7	4N	28W	SB I		35	478	.26	751
RANCHO DEL CIERVO	RANCHO DEL CIERVO	TRIB SAN JOSE CR	33	5N	28W	SB I		8	182	.42	752
DOS PUEBLOS	SIGNAL OIL AND GAS CO	TR DOS PUEBLOS CR	7	4N	29W	SB D I		18	389	1.3	754
CORRALES	RHODEN INVESTMENT COMPANY	CORRALES CANYON	13	7N	30W	SB I		14	303	3.7	755

SANTA CLARA COUNTY											
CHERRY FLAT	CITY OF SAN JOSE	PENITENCIA CREEK	21	6S	2E	MD R		25	500	2.5	24
COYOTE PERCOL	SANTA CLARA VALLEY WCD	COYOTE CREEK	16	8S	2E	MD I		30	72	227	72
COYOTE	SANTA CLARA VALLEY WCD	COYOTE CREEK	29	9S	4E	MD I		688	27770	116	72 2
CALERO	SANTA CLARA VALLEY WCD	CALERO CREEK	6	9S	2E	MD I		325	9300	7.5	72 3
ALMADEN	SANTA CLARA VALLEY WCD	ALMADEN CREEK	11	9S	1E	MD I		62	2000	12	72 4
GUADALUPE	SANTA CLARA VALLEY WCD	GUADALUPE CREEK	32	8S	1E	MD I		75	3500	6.2	72 5
VASONA PERCOL	SANTA CLARA VALLEY WCD	LOS GATOS CREEK	10	8S	1W	MD I			660	42	72 6
STEVENS CREEK	SANTA CLARA VALLEY WCD	STEVENS CREEK	27	7S	2W	MD I		95	4000	17	72 7
LEXINGTON	SANTA CLARA VALLEY WCD	LOS GATOS CREEK	29	8S	1W	MD I		450	25000	38	72 8
ANDERSON	SANTA CLARA VALLEY WCD	COYOTE RIVER	10	9S	3E	MD D I IN		980	75000	193	72 9
NORTH FORK	PACHECO PASS WATER DIST	PACHECO CREEK	22	10S	6E	MD D I		197	6150	69	77
FELT LAKE	LELAND STANFORD JR UNIVER	TR LOS TRANCOS CR	22	6S	3W	MD D I			900	.20	614 2
LAGUNITA	LELAND STANFORD JR UNIVER	TRIB S FRAN BAY	10	6S	3W	MD I R			260	.60	614 3
GRANT COMPANY 2	GRANT RANCH	ARROYO AGUAGUE	2	7S	2E	MD I		44	600	.40	621 2
LAKE RANCH	SAN JOSE WATER WORKS	REARDSLEY CREEK	23	8S	2W	MD D M			337	.70	622
LOWER HOWELL	SAN JOSE WATER WORKS	RUNDELL CREEK	31	8S	1W	MD D			153	.16	622 2
UPPER HOWELL	SAN JOSE WATER WORKS	RUNDELL CREEK	31	8S	1W	MD D			243	.13	622 3
WILLIAMS	SAN JOSE WATER WORKS	LOS GATOS CREEK	30	9S	1E	MD D			160	5.7	622 4
AUSTRIAN	SAN JOSE WATER WORKS	LOS GATOS CREEK	24	9S	1W	MD D		96	6200	10	622 13
KUHN	CHAS B AND GEO B KUHN	TRIB DRY CREEK	27	7S	2E	MD I		5	85	.1	624
SELVAGE NO 2	██████████	TRIB LLAGAS CREEK	22	10S	3E	MD I		2	24	.17	625
PEABODY	██████████	TRIB LLAGAS CREEK	23	10S	4E	MD I		5	76	.72	627
DE BELL	██████████	TRIB BODFISH CREEK	3	11S	8E	MD I		8	120	1.0	628

NAME OF DAM	TYPE OF DAM	PURPOSE	YEAR COMPLETED	CREST LENGTH	HEIGHT	VERT. DIST. FROM DAM CREST TO		THICKNESS OF CREST	APPROXIMATE YARDAGE	APPROXIMATE COST	ELEV. CREST ABOVE SEA LEVEL	DAM NUMBER
						PERM. SPWY.	MAX. OPER. LEVEL					
SANTA BARBARA COUNTY												
GIBRALTAR	CONSTANT RADIUS ARCH	S D	1920	600	165	23	2	7	75000	1725078	1402	11
SHEFFIELD	EARTH	S	1925	752	28	3		658	54740	93957	658	11 2
RUELL	HYDRAULIC FILL	S	1927	550	102	50.		15	143754	183960	930	34
JUNCAL	VARIABLE RADIUS ARCH	S D	1930	410	140	60		6	40000	582365	2230	34 2
JUNCAL	MULTIPLE ARCH			475	40			1	4438			34 2
LA PATERA	EARTH	S	1932	1921	31	2.5		20	36700	27918	60	751
RANCHO DEL CIERVO	EARTH	S	1938	758	65	4.0		10	86700	20752	300	752
DOS PUEBLOS	EARTH	S	1946	448	78	10		20	120000	145078	162	754
CORRALES	EARTH	S D	NS	410	70	5		20	83600	10000	195	755
SANTA CLARA COUNTY												
CHERRY FLAT	EARTH	S	1936	230	60	8.0		14	63726	75059	1700	24
COYOTE PERCOL	FLASHBOARD AND BUTTRESS	S	1934	204	24	16			335	18570	238	72
COYOTE	EARTH AND ROCK	S	1936	980	140	26		60	1130000	787327	803	72 2
CALERO	EARTH	S	1935	845	94	7.5		20	525000	276972	490	72 3
ALMADEN	EARTH	S D	1936	500	110	8		20	250000	300828	615	72 4
GUADALUPE	EARTH	S	1935	695	142	10		20	500000	291986	627	72 5
VASONA PERCOL	EARTH	S D	1935	980	32	10		20	61000	119356	305	72 6
STEVENS CREEK	EARTH	S	1935	1080	120	8.0		20	386000	319214	545	72 7
LEXINGTON	EARTH	S	1953	810	205	17		40	2081818	2494878	667	72 8
ANDERSON	EARTH AND ROCK	S	1950	1200	235	15		20	3250000	2335613	640	72 9
NORTH FORK	EARTH	S	1939	600	100	12		20	325000	247400	483	77
FELT LAKE	EARTH	S	1930	590	67	8.5	5	15	106975	118834	367	614 2
LAGUNITA	EARTH	S	1900	2500	15	3.0		7	14000	14000	134	614 3
GRANT COMPANY 2	EARTH	S	1927	80	27	3.0		12	16050	9000	1596	621 2
LAKE RANCH	EARTH	S	1877	160	38	4.5		20	5000	4800	1809	622
LOWER HOWELL	EARTH	S	1877	475	38	2.5		18	29600	23000	1387	622 2
UPPER HOWELL	EARTH	S	1878	640	36	5.0		20	31460	29700	1412	622 3
WILLIAMS	GRAVITY	S	1895	87	70	1.1		10	2335	31000	1222	622 4
AUSTRIAN	EARTH	S	1950	700	185	15	13	20	1610453	1372032	1160	622 13
KUHN	EARTH	S	1947	312	67	4.0		10	34130	10980	500	624
SELVAGE NO 2	EARTH	S	1948	440	42	6.0		16	27333	20334	400	625
PEABODY	EARTH	S	1950	295	63	5.5		15	24000	5682	650	627
DE BELL	EARTH	S	1952	616	53	6.0		18	58835	30045	493	628

NAME OF DAM	OWNER	STREAM	SEC	TWP	RANGE	B&M	USE	AREA OF RESERVOIR (Acres)	MAXIMUM STORAGE CAPACITY (Acre-Feet)	DRAINAGE AREA (Sq. Miles)	DAM NUMBER
HIGUERA		SOUTH CALFRA CREEK	32	5S	1E	MD I		5	81	.1	629
ELMER J CHFSBRO	S SANTA CLARA VALLEY WCD	LLAGAS CREEK	30	9S	3E	MD D I		265	7500	19	1006
UVAS	S SANTA CLARA VALLEY WCD	UVAS CREEK	18	10S	3E	MD D I		280	10000	30	1006 2
SANTA CRUZ COUNTY											
SEMPERVIRENS	DIV OF REACHES AND PARKS	SEMPERVIRENS CREEK	32	8S	3W	MD D		3	78	.36	1 23
COWELL	CITY OF SANTA CRUZ	TRIB PACIFIC OCEAN	10	11S	2W	MD M		6	175	.50	23
MILL CREEK	LOCKHED AIRCRAFT CORP	MILL CREEK	29	9S	3W	MD I		12	223	.90	630
SHASTA COUNTY											
ANDERSON COTTONWOOD	ANDERSON COTTONWOOD I D	SACRAMENTO RIVER	35	32N	5W	MD I			100	6860	51
MISSELRECK	HAPPY VALLEY WATER CO	N FK COTTONWOOD CR	31	31N	7W	MD I		113	4800	12	54 2
COLEMAN FOREBAY	PAC GAS AND ELECTRIC CO	TRIB BATTLE CREEK	32	30N	2W	MD P		12	73	.1	97 87
MACUMBER	PAC GAS AND ELECTRIC CO	NORTH BATTLE CREEK	15	31N	2E	MD P		85	425	25	97 94
NORTH BATTLE CR	PAC GAS AND ELECTRIC CO	NORTH BATTLE CREEK	20	32N	3E	MD P		76	1016	3.0	97 96
PIT NO 3	PAC GAS AND ELECTRIC CO	PIT RIVER	30	37N	3E	MD P		1265	40600	4747	97 98
PIT NO 1	PAC GAS AND ELECTRIC CO	FALL RIVER	25	37N	4E	MD P			50	676	97 99
PIT NO 4	PAC GAS AND ELECTRIC CO	PIT RIVER	8	36N	2E	MD P		106	2000	4747	97 100
PIT NO 5 DIV	PAC GAS AND ELECTRIC CO	PIT RIVER	9	36N	1E	MD P		32	390	4885	97 107
PIT 5 COND EMBANK	PAC GAS AND ELECTRIC CO	SUGAR PINE CREEK	5	36N	1E	MD P		48	1147	.86	97 108
HAT CR NO 2 DIV	PAC GAS AND ELECTRIC CO	HAT CREEK	29	36N	4E	MD P		89	620	2980	97 109
PIT NO 1 FOREBAY	PAC GAS AND ELECTRIC CO	FALL RIVER	25	37N	4E	MD P		225	2800	4747	97 110
FALSE LAKE	C O AND MARY A PELLETIER	N FK JENNEY CREEK	4	31N	5W	MD I		18	100	.40	223
REESE RESERVOIR		TRIB TADPOLE CREEK	20	31N	5W	MD I M		20	98	1.0	225
JAMES MONTGOMERY		FLAT CREEK	19	31N	5W	MD I		11	65	11	1220
NULL		ROCK CREEK	16	30N	2E	MD D I R		9	188	15	1221
ROSS		TRIB STILLWATER CR	10	32N	4W	MD I		37	709	.91	1222
ROSS NO 2		TRIB STILLWATER CR	10	32N	4W	MD I		22	243	.30	1222 2
ASH CREEK	STRAWBERRY INST OF CALIF	ASH CREEK	8	30N	1W	MD I		15	321	4.5	1223
SIERRA COUNTY											
PALEN		ANTELOPE CREEK	21	21N	15E	MD I		12	146	11	290
ALDABE		LONG VALLEY CREEK	6	20N	18E	MD I		9	140	12	291
UPPER SALMON LAKE	SIERRA BUTTES WATER CO	TRIB N FK YUBA R	29	21N	12E	MD MI		38	389	1.0	294

NAME OF DAM	TYPE OF DAM	PURPOSE	YEAR COMPLETED	CREST LENGTH	HEIGHT	VERT. DIST. FROM DAM CREST TO		THICKNESS OF CREST	APPROXIMATE YARDAGE	APPROXIMATE COST	ELEV. CREST ABOVE SEA LEVEL	DAM NUMBER
						PERM. SPWY.	MAX. OPER. LEVEL					
HIGUERA	EARTH	S	1953	525	44	5		15	45000	23447	195	629
ELMER J CHESBRO	EARTH AND ROCK	S FC	1955	690	95	10		22	430000	535038	535	1006
UVAS	EARTH AND ROCK	S	UC	1100	117.5	12.5		22	800000	900000	500	1006 2
SANTA CRUZ COUNTY												
SEMPERVIRENS	EARTH	S	1951	260	52	8.0		12	46572	85164	1233	1 23
COWELL	EARTH	S	1890	280	50	5.0		30	30000	29105	430	23
MILL CREEK	CRIB	S	1889	250	73	16.3		40		40000	1360	630
SHASTA COUNTY												
ANDERSON COTTONWOOD	FLASHBOARD AND BUTTRESS	D	1917	455	20	15	5	9		24088	490	51
MISSELRECK	HYDRAULIC FILL	S D	1920	470	110	10.5		20	725000	339480	2200	54 2
COLEMAN FOREBAY	EARTH	R	1911	2600	20	3.0		11		54874	870	97 87
MACUMBER	EARTH AND ROCK	S	1907	2425	27	7		8	14240	28132	4100	97 94
NORTH BATTLE CR	ROCK FILL	S	1909	439	46	5.0	.5	22	25576	153115	5246	97 96
PIT NO 3	GRAVITY	S D	1925	494	120	18	12	10	81352	1458665	2770	97 98
PIT NO 1	GRAVITY	D	1922	600	15	13	3	1	1739	140091	3327	97 99
PIT NO 4	SLAB AND BUTTRESS	D R	1927	415	74	30.5	16		42675	1283117	2458	97 100
PIT NO 5 DIV	GRAVITY	D	1943	320	52	37	11	44	20000	2355634	2056	97 107
PIT 5 COND EMBANK	EARTH	R	1943	2825	61	4		15	722000	1178948	2046	97 108
HAT CR NO 2 DIV	GRAVITY	S D	1942	120	19	3.7		10	8400	102939	2980	97 109
PIT NO 1 FOREBAY	EARTH	S D	1947	520	40	20	5	20	50368	385330	3330	97 110
FALSE LAKE	EARTH	S	1851	600	21	3.3		14		5000	750	223
REESE RESERVOIR	EARTH	S	1876	350	26	3.0		14		4000	900	225
JAMES MONTGOMERY	EARTH	S	1869	240	24	5		18	7000	6983	850	1220
NULL	EARTH	S	1954	400	54	7.0	6	12	36000	18786	3206	1221
ROSS	EARTH	S	1957	740	30	5		12	50000	7450	730	1222
ROSS NO 2	EARTH	S D	1957	760	29	5		12	45000	6825	725	1222 2
ASH CREEK	EARTH	S	NS	380	56	4		18	60000	32000	2005	1223
SIERRA COUNTY												
PALEN	EARTH	S	1951	260	25	5.5		14	38000	12272	5000	290
ALDABE	EARTH	S D	1951	500	37	6.5		15	30700	12938	5200	291
UPPER SALMON LAKE	ROCK FILL	S D	1885	70	13	3.5		6	140	500	6652	294

NAME OF DAM	OWNER	STREAM	SEC	TWP	RANGE	B&M	USE	AREA OF RESERVOIR (Acres)	MAXIMUM STORAGE CAPACITY (Acre-Feet)	DRAINAGE AREA (Sq. Miles)	DAM NUMBER
LOWER SALMON LAKE	SIERRA BUTTES WATER CO	TRIB N FK YUBA R	28	21N	12E	MD P			270	1.2	294 2
U SARDINE LAKE	SIERRA BUTTES WATER CO	TRIB N FK YUBA R	9	20N	12E	MD P		60	1435	1.5	294 3
PACKER LAKE	SIERRA BUTTES WATER CO	TRIB N FK YUBA R	5	20N	12E	MD P		12	70	.40	294 6
CLEVELAND	ARISOTA CORPORATION	ROCK CREEK	8	20N	9E	MD HI		11	70	3.3	296 2

SISKIYOU COUNTY

SHASTA RIVER	MONTAGUE WATER CONS DIST	SHASTA RIVER	25	43N	5W	MD I		1850	72000	139	60
COPCO NO 1	CALIF OREGON POWER CO	KLAMATH RIVER	29	48N	4W	MD P		1000	77000	4300	91
COPCO NO 2	CALIF OREGON POWER CO	KLAMATH RIVER	30	48N	4W	MD P		5	55	4300	91 2
CAMPBELL LAKE	R A FOLENDORF	SHACKLEFORD CREEK	34	43N	11W	MD I		35	350	1.0	180
RAY SOULE RES	RAY SOULE	TR LITTLE SHASTA R	24	45N	5W	MD I		13	132	3.0	182
WEED	INTERNATIONAL PAPER CO	BEAUGHAN CREEK	36	42N	5W	MD I		19	164	.1	183
PRUETT		TRIB YREKA CREEK	11	44N	7W	MD I		40	113	1.0	184
EARL B FIOCK		TR LITTLE SHASTA R	1	44N	6W	MD I		108	1000	.50	187
EARL B FIOCK NO 2		TRIB SHASTA RIVER	6	44N	5W	MD I		304	2249	1.0	187 2
EARL B FIOCK NO 3		TR LITTLE SHASTA R	6	44N	5W	MD I		69	618	3.0	187 3
GEORGE FIOCK NO 1		TRIB SHASTA RIVER	3	44N	6W	MD I		38	223	.18	189
FIOCK NO 2		TRIB SHASTA RIVER	35	45N	6W	MD I		40	318	.50	189 2
SHELLEY		WEBB GULCH	22	45N	5W	MD I		27	364	2.4	1180
CLOAK LAKE		TRIB SHASTA RIVER	20	44N	5W	MD I		28	110	.12	1181
DWIGHT HAMMOND		TRIB SHASTA RIVER	22	41N	5W	MD I		58	348	.94	1182

SOLANO COUNTY

PENNSYLVANIA CR	STATE DIV OF HIGHWAYS	PENNSYLVANIA CR	22	5N	2W	MD		32	160	1.7	1 33
LAKE MADIGAN	CITY OF VALLEJO	WILD HORSE CREEK	4	5N	3W	MD M		93	1744	1.5	14 2
LAKE FREY	CITY OF VALLEJO	WILD HORSE CREEK	9	5N	3W	MD M		62	1075	3.1	14 3
FLEMING HILL NO 2	CITY OF VALLEJO	TRIB NAPA RIVER	6	3N	3W	MD D M		2	34	.1	14 4
SWANZY LAKE	CITY OF VALLEJO	TRIB CARQUINEZ STR	30	3N	3W	MD I		4	107	.1	14 5
LAKE CHABOT	CITY OF VALLEJO	TRIB NAPA RIVER	6	3N	3W	MD D I		140	1430	7.3	14 6
SUISUN MUNICIPAL	CITY OF SUISUN CITY	TRIB SUISUN CREEK	12	5N	3W	MD M		10	169	.25	21
LAKE HERMAN	CALIF PACIFIC UTILITY CO	SULPHUR SPRINGS CR	24	3N	3W	MD D I M		110	2210	10	442
PADDY	CALIF PACIFIC UTILITY CO	PADDY CREEK	13	3N	3W	MD D I M		10	156	2.0	442 2
MANGELS		TR GREEN VALLEY CR	31	5N	2W	MD I		13	276	.53	445
HARRIS		TR JAMESON CANYON	10	4N	3W	MD D I		7	40	.71	446
GREEN VALLEY LAKE		DUG ROAD GULCH	21	5N	3W	MD I		11	150	.71	447

NAME OF DAM	TYPE OF DAM	PURPOSE	YEAR COMPLETED	CREST LENGTH	HEIGHT	VERT. DIST. FROM DAM CREST TO		THICKNESS OF CREST	APPROXIMATE YARDAGE	APPROXIMATE COST	ELEV. CREST ABOVE SEA LEVEL	DAM NUMBER
						PERM. SPWY.	MAX. OPER. LEVEL					
LOWER SALMON LAKE	EARTH AND ROCK	S	1885	360	16	4.0	6	6	1575	2000	6523	294 2
U SARDINE LAKE	EARTH AND ROCK	S	1885	180	26	6.0	17	17	4444	7000	6048	294 3
PACKER LAKE	EARTH AND ROCK	S	1885	90	11	2.2	6	6	600	500	6500	294 6
CLEVELAND	EARTH	S	1880	145	20	5.1	1	6		3000	4300	296 2
SISKIYOU COUNTY												
SHASTA RIVER	HYDRAULIC FILL	S	1928	1247	96	23	29	29	700000	641373	2828	60
COPCO NO 1	GRAVITY	S D	1922	415	132	19.5	5	9	70312	1544000	2613	91
COPCO NO 2	GRAVITY	D	1925	148	37	20	2	9	6960	534000	2493	91 2
CAMPBELL LAKE	EARTH AND ROCK	S	1929	90	18	3	6	6			5900	180
RAY SOULE RES	EARTH	S	1953	1100	28	4.4	10	10	49000	9202	2857	182
WEED	EARTH	S	1917	2150	13	2.0	42	42	59000	15000	3533	183
PRUETT	EARTH	S	1860	800	14	4	12	12			2870	184
EARL B FIOCK	EARTH	S	1949	1110	18	3.0	8	8	50000	9000	2525	187
EARL B FIOCK NO 2	EARTH	S	NS	648	29	4.0	10	10	55960	11300	2625	187 2
EARL B FIOCK NO 3	EARTH	S	NS	480	25	4	10	10	14592	8000	2579	187 3
GEORGE FIOCK NO 1	EARTH	S	1954	725	19	3.0	12	12	18000	3827	2530	189
FIOCK NO 2	EARTH	S	1946	890	14	3.0	9	9	12000	8000	2538	189 2
SHELLEY	EARTH	S	1952	1700	27	4.0	8	8	79478	13209	2810	1180
CLOAK LAKE	EARTH	S	UC	436	16	4	12	12	11580	5700	2600	1181
DWIGHT HAMMOND	EARTH	S	NS	720	25	4	14	14	27214	7667	3750	1182
SOLANO COUNTY												
PENNSYLVANIA CR	EARTH	FC	NS	3100	14	2.8	12	12	35000	46766	48	1 33
LAKE MADIGAN	EARTH	S	1908	690	89	5.0	15	15	100000	81800	1383	14 2
LAKE FREY	EARTH	S	1894	575	80	12	16	16		111695	1207	14 3
FLEMING HILL NO 2	EARTH	S	1912	570	35	2.5	40	40	37000	14650	214	14 4
SWANZY LAKE	EARTH	S	1931	375	86	3.7	15	15	84400	120020	265	14 5
LAKE CHABOT	HYDRAULIC FILL	S D	1870	370	35	7.5	6	92	75000		85	14 6
SUISUN MUNICIPAL	EARTH	S	1898	450	59	6.0	3	8			750	21
LAKE HERMAN	EARTH	S	1905	700	50	6.0	12	12	117300	131456	122	442
PADDY	EARTH	S	1885	270	46	5.5	5	12	42100	24061	215	442 2
MANGELS	EARTH	S	1944	385	54	5.0	20	20	46800	13367	150	445
HARRIS	EARTH	S	1954	548	41	4.5	10	10	29300	5274	230	446
GREEN VALLEY LAKE	EARTH	S	1956	330	40	5.9	14	14	30500	11959	1085	447

NAME OF DAM	OWNER	STREAM	SEC	TWP	RANGE	B&M	USE	AREA OF RESERVOIR (Acres)	MAXIMUM STORAGE CAPACITY (Acre-Feet)	DRAINAGE AREA (Sq. Miles)	DAM NUMBER
SONOMA COUNTY											
FFRN LAKE	SONOMA STATE HOME	TRIR SONOMA CREEK	21	6N	6W	MD I		14	241	.25	1 13
SUTTENFIELD	SONOMA STATE HOME	SONOMA CREEK	22	6N	6W	MD D I		24	600	.12	1 18
GREEOTT		TRIR WINDSOR CREEK	6	8N	8W	MD I		11	100	.1	420
AXELL		TRIR FRANZ CREEK	20	9N	8W	MD I		12	155	.17	421
LAKE RALPHINE	CITY OF SANTA ROSA	TRIR SANTA ROSA CR	18	7N	7W	MD D I IN		21	418	.15	422
TOWIBALYLA		TRIR FRANZ CREEK	17	9N	7W	MD I		14	300	.16	424
SLEEPY HOLLOW 2	S K HERZOG COMPANY INC	TRIR PETALUMA CR	35	4N	6W	MD I		5	104	.80	426
MALLACOMES		FOOTE CREEK	7	9N	7W	MD I		12	179	.11	428
LAWLER	CALIF WATER SERVICE CO	NORTH CREEK	12	5N	7W	MD D M		10	190	.50	581 3
HEALDSBURG REC	COUNTY OF SONOMA	RUSSIAN RIVER	28	9N	9W	MD R		25	125	803	1002
SALINGER	J M SALINGER	TRIR MARK WEST CR	34	8N	8W	MD I		4	45	.35	1420
FOUNTAINGROVE		TRIR MARK WEST CR	2	7N	8W	MD I		33	470	.34	1421
DONDVAN		TRIR WINDSOR CREEK	5	8N	8W	MD I		4	68	.18	1422
LOWREY NO 1		TRIR CARRIGER CR	31	5N	6W	MD I		16	82	.14	1424
DINA BOB LAKE		TRIR FRANZ CREEK	24	9N	8W	MD I		12	97	.35	1426
LAGUNITA		TRIR WINDSOR CREEK	1	8N	9W	MD I		8	133	.23	1427
ASTI	ITALIAN SWISS COLONY	TRIR RUSSIAN RIVER	4	10N	10W	MD I		8	100	.23	1428
HEDGPETH	EL RANCHO SETO SENDERO	OAK BASIN CREEK	16	9N	12W	MD I		22	520	.83	1429
AZALEA	FRED AND ALBERT GERHARDT	N FORK LANCEL CR	23	7N	10W	MD I		8	85	.40	2420
ANNADEL NO 1	ANNADEL FARMS	SPRING CREEK	28	7N	7W	MD I		35	395	.17	2421
SILVER SHOON		SANTA ROSA CREEK	24	7N	7W	MD I		9	110	.11	2422
NORTON NO 2		TRIR DRY CREEK	7	9N	9W	MD I		12	102	.22	2423 2
LYTTON	SALV ARMY BOYS GIRLS HOME	TRIR RUSSIAN RIVER	8	9N	9W	MD I		31	410	.52	2424
GAMBONINI	S G GAMBONINI	TR PETALUMA CREEK	22	4N	6W	MD I		8	120	.41	2425
SEQUOIA	GEO P FREUND	TRIR SALMON CREEK	12	6N	10W	MD I		4	87	.30	2426

STANISLAUS COUNTY											
MODESTO	CITY OF MODESTO	TUOLUMNE RIVER	33	3S	9E	MD R			670		25
DALLAS WARNER	MODESTO ID	TRIR TUOLUMNE R	20	3S	12E	MD I		3800	27000	14	59
RODDEN LAKE	OAKDALE ID	LESNINI CREEK	28	1S	11E	MD D I		44	380	1.5	62 3
WOODWARD	SOUTH SAN JOAQUIN ID	SIMMONS CREEK	9	1S	10E	MD I		2427	35000	10	66
LA GRANGE	TURLOCK AND MODESTO ID	TUOLUMNE RIVER	16	3S	14E	MD I		58	500	1548	68 2
OWEN RESERVOIR	TURLOCK ID	TRIR TUOLUMNE R	1	4S	12E	MD I		3267	49000	11	68 3
RAWSON LAKE NO 1	TURLOCK ID	TRIR TUOLUMNE R	30	3S	14E	MD I P		144	960	17	68 4

NAME OF DAM	TYPE OF DAM	PURPOSE	YEAR COMPLETED	CREST LENGTH	HEIGHT	VERT. DIST. FROM DAM CREST TO		THICKNESS OF CREST	APPROXIMATE YARDAGE	APPROXIMATE COST	ELEV. CREST ABOVE SEA LEVEL	DAM NUMBER
						PERM. SPWY.	MAX. OPER. LEVEL					
SONOMA COUNTY												
FFRN LAKE	EARTH	S	1921	300	40	4		18		60000	595	1 13
SUTTENFIELD	EARTH	S	1938	965	83	60		10	239184	188654	291	1 18
GREEOTT	EARTH	S	1951	170	40	50		10	8770	5956	350	420
AXELL	EARTH	S	1952	355	43	50		12	29500	10853	243	421
LAKE RALPHINE	EARTH	S	1882	700	35	20		14	70000	64500	253	422
TOWIBALYLA	EARTH	S	UC	480	59	50		18	73800	18300	239	424
SLEEPY HOLLOW 2	EARTH	S	1942	600	45	57		14	56154	15292	100	426
MALLACOMES	EARTH	S	1951	940	55	60		14	64000	32064	500	428
LAWLER	EARTH	S D	1910	1150	38	3.5		25	30400	46000	1012	581 3
HEALDSBURG REC	FLASHBOARD AND BUTTRESS	S	1953	330	15	9.0	1			169215	81	1002
SALINGER	EARTH	S	1952	285	43	50		12	12500	7071	375	1420
FOUNTAINGROVE	EARTH	S	1953	500	38	4		15	59000	20477	475	1421
DONDVAN	EARTH	S	1953	295	39	4.2		16	19700	10543	425	1422
LOWREY NO 1	EARTH	S	1954	210	19	4.0		10	2332	5319	1900	1424
DINA BOB LAKE	EARTH	S	1955	635	33	4		14	28000	12314	400	1426
LAGUNITA	EARTH	S	1954	308	49	4.3		16	30000	13799	185	1427
ASTI	EARTH	S	1955	900	34	4		16	18000	10253	400	1428
HEDGPETH	EARTH	S	1954	265	65	5		20	40000	15000	655	1429
AZALEA	EARTH	S	1955	140	44	6		14	7750	8739	625	2420
ANNADEL NO 1	EARTH	S	1956	400	52	4		18	35000	11000	640	2421
SILVER SHOON	EARTH	S	1955	180	43	4		16	21000	8360	500	2422
NORTON NO 2	EARTH	S	1956	430	28	5.8		14	18800	13287	200	2423 2
LYTTON	EARTH	S	1956	275	31	3.5		14	21000	11812	200	2424
GAMBONINI	EARTH	S	UC	590	30	5		14	32000	11000	100	2425
SEQUOIA	EARTH	S	NS	370	56	5		18	44050	21000	310	2426
STANISLAUS COUNTY												
MODESTO	FLASHBOARD AND BUTTRESS	S	1934	248	16	4				9840	57	25
DALLAS WARNER	EARTH	S	1911	1235	36	5		20	55000	225000	215	59
RODDEN LAKE	EARTH	R	1916	320	40	21.6	5	5	10655		248	62 3
WOODWARD	HYDRAULIC FILL	S R	1918	3100	65	5		20	523000	225000	215	66
LA GRANGE	GRAVITY	D	1894	280	131			20	39741	558262	294	68 2
OWEN RESERVOIR	EARTH	R	1915	196	46	4		20	92700	139749	233	68 3
RAWSON LAKE NO 1	EARTH	D	1896	1075	16	2		16	25000	20000	254	68 4

NAME OF DAM	OWNER	STREAM	SEC	TWP	RANGE	B&M	USE	AREA OF RESERVOIR (Acres)	MAXIMUM STORAGE CAPACITY (Acre-Feet)	DRAINAGE AREA (Sq. Miles)	DAM NUMBER
FOREBAY	TURLOCK ID	MC DONALD CREEK	20	3S	14E	MD I P MI		25	159	13	68 6
TEHAMA COUNTY											
GERBER	MRS O F HALL	TRIB BURCH CREEK	33	24N	4W	MD S		18	250	.46	261
MUNN RANCH	DALE E BORROR	TRIB SACRAMENTO R	12	25N	3W	MD S		20	115	1.0	264
TRINITY COUNTY											
LOWER STUARTS FK	LA GRANGE PLACER MINES	STUARTS FORK CREEK	3	36N	10W	MD MI		18	500	3.0	212
TULARE COUNTY											
LADY FRANKLIN	SOUTHERN CALIF EDISON CO	EAST FORK KAWEAH R	25	17S	31E	MD P		30	467	1.3	104 11
CRYSTAL LAKE	SOUTHERN CALIF EDISON CO	EAST FORK KAWEAH R	13	17S	31E	MD P		12	162	.25	104 19
UPPER MONARCH	SOUTHERN CALIF EDISON CO	EAST FORK KAWEAH R	13	17S	31E	MD P		17	314	1.02	104 20
ELK BAYOU	ELK BAYOU DITCH CO INC	ELK BAYOU	36	20S	24E	MD I			60	9.00	711
TUOLUMNE COUNTY											
LOWER RUCK LAKE	STATE DEPT FISH AND GAME	RUCK MEADOW CREEK	24	4N	20E	MD R		48	360	5.8	1 25
RIGELW LAKE	STATE DEPT FISH AND GAME	EAST FK CHERRY CR	35	4N	21E	MD R		55	470	.60	1 26
HIGH EMIGRANT L	STATE DEPT FISH AND GAME	NORTH FK CHERRY CR	11	4N	21E	MD R		9	67	.50	1 27
EARLY INTAKE	CITY COUNTY SAN FRANCISCO	TUOLUMNE RIVER	11	1S	18E	MD D P M		7	115	4.88	9
LAKE ELEANOR	CITY COUNTY SAN FRANCISCO	ELEANOR CREEK	3	1N	19E	MD D P M		948	27800	7.9	9 2
MOCCASIN LOWER	CITY COUNTY SAN FRANCISCO	MOCCASIN CREEK	34	1S	15E	MD P M		29	525	2.6	9 4
O SHAUGHNESSY	CITY COUNTY SAN FRANCISCO	TUOLUMNE RIVER	16	1N	20E	MD D P M		1960	360000	4.59	9 5
PRIEST	CITY COUNTY SAN FRANCISCO	RATTLESNAKE CREEK	31	1S	16E	MD R P M		63	2350		9 6
CHERRY VALLEY	CITY COUNTY SAN FRANCISCO	CHERRY CREEK	5	1N	19E	MD R I P M		1765	268000	11.4	9 7
BEARDSLEY	OAKDALE S SAN JOAQUIN ID	N FK STANISLAUS R	14	4N	17E	MD I P		720	97500	3.05	62 4
DONNELLS	OAKDALE S SAN JOAQUIN ID	N FK STANISLAUS R	35	5N	18E	MD I P		430	64500	2.24	62 5
BEARDSLEY AB	OAKDALE S SAN JOAQUIN ID	N FK STANISLAUS R	15	4N	17E	MD I P		26	320	3.05	62 7
DON PEDRO	TURLOCK AND MODESTO ID	TUOLUMNE RIVER	35	2S	14E	MD I P		3100	289000	15.00	68
KINCAID	PAC GAS AND ELECTRIC CO	TRIB CURTIS CREEK	9	1N	15E	MD I		8	50	1.0	97 72
LYONS	PAC GAS AND ELECTRIC CO	S FK STANISLAUS R	24	3N	16E	MD I P		170	5508	6.8	97 73
MAIN STRAWBERRY	PAC GAS AND ELECTRIC CO	S FK STANISLAUS R	15	4N	18E	MD P		300	18600	2.7	97 74
PHOENIX	PAC GAS AND ELECTRIC CO	SULLIVAN CREEK	28	2N	15E	MD I		65	850	2.3	97 78

NAME OF DAM	TYPE OF DAM	PURPOSE	YEAR COMPLETED	CREST LENGTH	HEIGHT	VERT. DIST. FROM DAM CREST TO		THICKNESS OF CREST	APPROXIMATE YARDAGE	APPROXIMATE COST	ELEV. CREST ABOVE SEA LEVEL	DAM NUMBER
						PERM. SPWY.	MAX. OPER. LEVEL					
FOREBAY	EARTH	S	1872	220	25	7.0		9	6100	3500	396	68 6
TEHAMA COUNTY												
GERBER	EARTH	S	1917	840	33	3.1		12	17000	8500	451	261
MUNN RANCH	EARTH	S	1916	900	13	3.0		5	8500	4500	226	264
TRINITY COUNTY												
LOWER STUARTS FK	ROCK FILL	S	1908	280	21			3		10000	6500	212
TULARE COUNTY												
LADY FRANKLIN	GRAVITY	S	1905	400	21	1.0		9		24376	10327	104 11
CRYSTAL LAKE	GRAVITY	S	1903	94	16	1.2		2		2549	10788	104 19
UPPER MONARCH	GRAVITY	S	1905	263	22	1.3		5		15180	10638	104 20
ELK BAYOU	EARTH	D	1903	104	26	5.5		17		5000	271	711
TUOLUMNE COUNTY												
LOWER RUCK LAKE	GRAVITY	S	1931	41	9.5	1.5		3	153	6421	7900	1 25
RIGELW LAKE	GRAVITY	S	1931	85	11	1.5		2	356	15141	9600	1 26
HIGH EMIGRANT L	GRAVITY	S		56	8	1.3		2	64	2283	9700	1 27
EARLY INTAKE	CONSTANT RADIUS ARCH	D	1925	262	56	15		6	16564	500000	2356	9
LAKE ELEANOR	MULTIPLE ARCH	S	1918	1260	61	4		1	11640	320000	4661	9 2
MOCCASIN LOWER	EARTH AND ROCK	R	1930	720	60	16.0		28	130000	617339	927	9 4
O SHAUGHNESSY	GRAVITY	S	1923	900	312	16	5	24	662605	10873498	3812	9 5
PRIEST	EARTH AND ROCK	R	1923	1000	168	5		20	734326	1000000	2245	9 6
CHERRY VALLEY	EARTH AND ROCK	S D	1956	2630	315	15		40	7000000	10303631	4715	9 7
BEARDSLEY	EARTH AND ROCK	S	1957	820	278	37	8	30	3000000	6598675	3405	62 4
DONNELLS	VARIABLE RADIUS ARCH	S	1957	744	291	19	1	6	200000	7092869	4917	62 5
BEARDSLEY AB	CRIB	R	1957	230	57	24.7		10	612000	383000	3135	62 7
DON PEDRO	GRAVITY	S	1923	1040	278	13	4	16	296552	3097419	609	68
KINCAID	EARTH	R	1960	500	25	4.0		9	3145	5613	2016	97 72
LYONS	VARIABLE RADIUS ARCH	S	1932	518	117	12.8	7	7	12000	393646	4227	97 73
MAIN STRAWBERRY	ROCK FILL	S	1916	612	140	8.5	2	15	330000	985000	5620	97 74
PHOENIX	EARTH	R	1880	795	33	17.0	2	10	28836	36490	2388	97 78

NAME OF DAM	OWNER	STREAM	SEC	TWP	RANGE	B&M	USE	AREA OF RESERVOIR (Acres)	MAXIMUM STORAGE CAPACITY (Acre-Feet)	DRAINAGE AREA (Sq. Miles)	DAM NUMBER
RELIEF	PAC GAS AND ELECTRIC CO	RELIEF CREEK	13	5N	20E	MD P		228	15122	28	97 80
SAN DIEGO	PAC GAS AND ELECTRIC CO	TRIB MORMON CREEK	13	2N	14E	MD I		5	40	.1	97 82
STANISLAUS FB	PAC GAS AND ELECTRIC CO	TRIB STANISLAUS R	5	3N	15E	MD P		16	320	.10	97 83
SPICERS MEADOWS	PAC GAS AND ELECTRIC CO	HIGHLAND CREEK	3	6N	18E	MD D I P		222	4062	44	99 4
TWAIN HARTE	TWAIN HARTE REALTY CO	TRIB SULLIVAN CR	17	2N	16E	MD R		12	129	1.0	551
THOLUMME LOG POND	WEST SIDE LUMBER COMPANY	TURNBACK CREEK	8	1N	16E	MD IN		16	120	6.5	553
STANDARD LOG POND	PICKERING LUMBER COMPANY	N FORK CURTIS CR	3	1N	15E	MD IN		9	71	2.4	554

VENTURA COUNTY

ROUND MOUNTAIN	CAMARILLO STATE HOSPITAL	LONG CANYON CREEK	22	1N	21W	SB			92	.16	1 17
MATILIJA	VENTURA COUNTY FCD	MATILIJA CREEK	29	5N	23W	SB D I		124	7000	55	86
RUNKLE	VENTURA COUNTY FCD	TRIB ARROYO SIMI	23	2N	18W	SB I		7	100	1.6	86 3
RECLAMATION	NORTH AMERICAN AVIATION	TRIB BELL CANYON	30	2N	17W	SB IN		6	71	.79	760
DENNISON	DENNISON RANCH COMPANY	LION CANYON CREEK	8	4N	22W	SB I			60	6.8	761
ANOLA	██████████	TRIB SANTA ANA CR	7	4N	23W	SB D I		2	30	.1	762
SHELL OIL COMPANY	SHELL OIL COMPANY INC	TRIB VENTURA RIVER	30	3N	23W	SB IN		6	125	.1	763 2
TAYLOR NO 2	SHELL OIL COMPANY INC	TRIB VENTURA RIVER	20	3N	23W	SB IN		12	440	63	763 3
CATCH BASIN NO 3	TIDE WATER ASSOC OIL CO	HALL CANYON	25	3N	23W	SB IN		9	248	2.3	764 3
LAKE SHERWOOD	L SHERWOOD COUNTRY CLUB	TRIUNFO CREEK	27	1N	19W	SB D R		184	2694	16	765
LAKE ELEANOR	THE ALBERTSON COMPANY	ELEANOR CREEK	27	1N	19W	SB R		9	104	1.2	767
MEINERS OAKS	MEINERS OAKS COUNTY WD	TRIB VENTURA RIVER	3	4N	23W	SB D M		1	15	.1	768
EL RANCHO COLA	██████████	COYOTE CREEK	23	4N	24W	SB I		15	340	15	769
SANTA FELICIA	UNITED WCD	PIRU CREEK		4N	18W	SB D I P M IN	1240	100000	422	1005	
SINALOA	SINALOA RANCH	DAK CANYON	17	2N	18W	SB I R		15	200	3.5	1760

YUBA COUNTY

UNION	NEVADA IRRIGATION DIST	TRIB YUBA RIVER	34	16N	6E	MD I		11	90	.40	61 11
MULLARDS BAR	PAC GAS AND ELECTRIC CO	N FORK YUBA RIVER	24	18N	7E	MD P		515	31489	486	97
COLGATE HEAD	PAC GAS AND ELECTRIC CO	N FORK YUBA RIVER	25	18N	7E	MD P		8	40	488	97 2
LAKE FRANCIS	PAC GAS AND ELECTRIC CO	DOBBS CREEK	5	17N	7E	MD P		105	1905	6.8	97 3
LOS VERJELS	YUBA INVESTMENT COMPANY	DRY CREEK	34	18N	6E	MD I		80	1830	46	334

NAME OF DAM	TYPE OF DAM	PURPOSE	YEAR COMPLETED	CREST LENGTH	HEIGHT	VERT. DIST. FROM DAM CREST TO		THICKNESS OF CREST	APPROXIMATE YARDAGE	APPROXIMATE COST	ELEV. CREST ABOVE SEA LEVEL	DAM NUMBER
						PERM. SPWY.	MAX. OPER. LEVEL					
RELIEF	ROCK FILL	S	1910	505	142	10.0	2	10	136984	850402	7340	97 80
SAN DIEGO	EARTH	R	1860	155	39	2.3		20	5713	4980	1998	97 82
STANISLAUS FB	EARTH	R	1908	1000	60	3.5		10	109275	114800	2560	97 83
SPICERS MEADOWS	GRAVITY	S	1929	366	56			3	6650	55000	6422	99 4
TWAIN HARTE	MULTIPLE ARCH	S	1928	325	36	1.0		8	1197	37956	3500	551
THOLUMME LOG POND	GRAVITY	S	1912	450	22	13.3	.5	2	10293	102000	2600	553
STANDARD LOG POND	SLAB AND BUTTRESS	S	1919	283	27	6.3	.3		4892	82000	2200	554
VENTURA COUNTY												
ROUND MOUNTAIN	EARTH	FC	1927	240	10			35		10000	40	1 17
MATILIJA	VARIABLE RADIUS ARCH	S D	1949	620	163	13		8	51000	2373340	1138	86
RUNKLE	EARTH	S FC	1949	250	41	9.2		15	33500	51005	1201	86 3
RECLAMATION	EARTH	S	NS	201	38	10		20	34500	85000	1718	760
DENNISON	SLAB AND BUTTRESS	S D	1929	135	32	4.0			760	8000	1250	761
ANOLA	EARTH	S	1924	313	38	4.0		6	16000	20000	800	762
SHELL OIL COMPANY	EARTH	S	1926	375	78	1.0		16	108000	39796	444	763 2
TAYLOR NO 2	EARTH	S	1954	530	115	4.2		15	197411	107000	450	763 3
CATCH BASIN NO 3	EARTH	S	1941	310	60	9		20	53500	44365	484	764 3
LAKE SHERWOOD	CONSTANT RADIUS ARCH	S	1904	350	44	1		4		200000	954	765
LAKE ELEANOR	CONSTANT RADIUS ARCH	S	1881	140	37	1		4	600	2000	985	767
MEINERS OAKS	EARTH	S D	1950	280	32	4		16	10500	18430	909	768
EL RANCHO COLA	EARTH	S	1951	366	53	15.5		20		140583	506	769
SANTA FELICIA	EARTH	S	1955	1275	200	20		30	3700000	5048172	1075	1005
SINALOA	EARTH	S D	1925	800	30	5		30			790	1760
YUBA COUNTY												
UNION	EARTH	S	X	770	34	7.0		10	85000	50000	998	61 11
MULLARDS BAR	VARIABLE RADIUS ARCH	S D	1924	520	193	17.5		6	48876	821900	1589	97
COLGATE HEAD	GRAVITY	S D	1904	175	47	6.5	1	10	5295	128951	1377	97 2
LAKE FRANCIS	HYDRAULIC FILL	S	1901	1300	77	7		11	289760	182980	1650	97 3
LOS VERJELS	MULTIPLE ARCH	S	1915	310	56	4.0		1	1364	65000	1355	334



## CLASSIFICATION OF DAMS WITHIN STATE SUPERVISION

TYPES	NUMBER OF DAMS	HEIGHT IN FEET					CAPACITY IN ACRE-FEET						ELEVATION IN FEET ABOVE SEA LEVEL				
		6-24	25-49	50-99	100-149	150-UP	15-49	50-99	100-999	1,000- 9,999	10,000- 99,999	100,000 & OVER	0-499	500- 2,999	3,000- 4,999	5,000 6,999	7,000- UP
Gravity	72	21	15	11	13	12	8	10	23	12	13	6	13	34	3	8	14
Constant Radius Arch	25		8	11	4	2	3	3	13	4	1	1	1	17	3	1	3
Variable Radius Arch	30		3	8	9	10	1		4	17	8		2	20	5	2	1
Multiple Arch	19		4	9	5	1	1		6	6	6		3	7	3	3	3
Earth	529	137	230	128	23	11	57	73	283	83	27	6	154	223	69	62	21
Earth & Rock	57	25	18	5	3	6	2	5	22	19	8	1	1	14	8	21	13
Rock Fill	39	14	8	5	5	7		3	10	12	10	4		5	2	19	13
Hydraulic Fill	30	1	4	12	8	5	1		7	10	8	4	6	18	5	1	
Flashboard & Buttress	22	19	3					7	10	4	1		15	1	6		
Slab & Buttress	10	4	4	1	1			3	4	2	1		2	4	2	2	
Crib	5	1	1	3					4	1			1	2	1		1
TOTALS	838	222	298	193	71	54	73	104	386	170	83	22	198	345	107	119	69

DAMS OWNED OR OPERATED  
BY AGENCIES OF THE  
FEDERAL GOVERNMENT

NAME OF DAM	COUNTY	STREAM	SEC.	TWP	RANGE	B&M	USE	AREA OF RESERVOIR (Acres)	MAXIMUM STORAGE CAPACITY (Acre-Feet)	DRAINAGE AREA (Sq. Miles)
BUREAU OF RECLAMATION										
ROCA	NEVADA	LITTLE TRUCKEE R	28	10N	17E	MD I		9800	41200	100
CACHUMA	SANTA BARBARA	SANTA YNEZ RIVER	19	4N	29W	SR I M		32500	210000	421
CAMP CR DIVERSION	EL DORADO	CAMP CREEK	10	10N	13E	MD I			500	31
CARPINTERIA	SANTA BARBARA	CARPINTERIA CREEK	28	4N	25W	SR			40	
CASITAS	VENTURA	COYOTE CREEK	6	3N	23W	SR I M D R		26500	250000	39
CLEAR LAKE	MODOC	LOST RIVER	8	47N	8E	MD I		248000	527000	540
EAST PARK	COLUSA	LITTLE STONY CREEK	3	17N	6W	MD I		18200	51000	102
FOLSOM	SACRAMENTO	AMERICAN RIVER	24	10N	7E	MD		114500	1000000	1875
FRIANT	FRESNO	SAN JOAQUIN RIVER	5	11S	21E	MD I		49000	520500	1650
GLEN ANNE	SANTA BARBARA	WFR GLEN ANNIE CAN	35	5N	29W	SR		160	470	
IMPERIAL	IMPERIAL	COLORADO RIVER	9	15S	24E	SR			85000	187000
KESWICK	SHASTA	SACRAMENTO RIVER	21	32N	5W	MD		5400	23800	
LAGUNA	IMPERIAL	COLORADO RIVER	35	15S	23E	SR				
LAKE TAHOE	PLACER	TRUCKEE RIVER	6	15N	17E	MD I P R		120000	732000	519
LAURO	SANTA BARBARA	TRIP MISSION CREEK	5	4N	27W	SR		210	622	
LEWISTON	TRINITY	TRINITY RIVER	8	33N	8W	I M D P R		5100	14000	713
MARTINEZ	CONTRA COSTA	GRAYSON CREEK		2N	2W	MD		130	265	
MONTICELLO	NAPA	PUTAH CREEK	29	8N	2W	MD I			1600000	605
NIMBUS	SACRAMENTO	AMERICAN RIVER	16	9N	7E	MD I P			8760	
NORTH DIVERSION	GLENN	STONY CREEK	1	22N	4W	MD I			80	
ORTEGA	SANTA BARBARA	RICAY CREEK	15	4N	26W	SR			60	
PARKER	SAN BERNARDINO	COLORADO RIVER	3	2N	27E	SR P M		251000	717000	178000
PALO VERDE DIV	RIVERSIDE	COLORADO RIVER	19	5S	24E	SR I R				
PUTAH CREEK DIV	SOLANO	PUTAH CREEK	32	8N	1W	MD I R		1250		39
RAINBOW DIVERSION	COLUSA	STONY CREEK	35	18N	7W	MD I				65
ROBLES DIVERSION	VENTURA	VENTURA RIVER	33	5N	23W	SR I M D R				74
SHASTA	SHASTA	SACRAMENTO RIVER	15	33N	5W	MD I P		295000	4492700	6600
SLY PARK	EL DORADO	SLY PARK CREEK	17	10N	13E	MD		400	41033	16
STONY GORGE	GLENN	STONY CREEK	16	20N	6W	MD I		12750	50200	301
TRINITY	TRINITY	TRINITY RIVER	15	34N	8W	I M D P R		164000	2500000	688
TWITCHELL	SANTA BARBARA	CHYAMA RIVER	35	11N	33W	SR I M D R			250000	1135
WHISKEYTOWN	TRINITY	CLEAR CREEK	28	32N		I M D P R		32500	250000	201
CALIF DEBRIS COMMISSION										
ENGLEBRIGHT	NEVADA	YUBA RIVER	14	15N	6E	MD		8150	70000	1110

NAME OF DAM	TYPE OF DAM	PURPOSE	YEAR COMPLETED	CREST LENGTH	HEIGHT	VERT. DIST. FROM DAM CREST TO		THICKNESS OF CREST	APPROXIMATE YARDAGE	APPROXIMATE COST	ELEV. CREST ABOVE SEA LEVEL
						PERM. SPWY.	MAX. OPER. LEVEL				
BUREAU OF RECLAMATION											
ROCA	EARTH	S	1939	1629	100	23		35	911900	960000	5612
CACHUMA	EARTH AND ROCK	A	1953	2975	275	46	16	40	6639620	10035667	766
CAMP CR DIVERSION	GRAVITY	D	1953	70	20	9			664	640500	3567
CARPINTERIA	EARTH	A	1954	1540	23	1.5			39242	393326	385
CASITAS	EARTH	S D R FC	UC	2060	285	18			9417000	9620000	585
CLEAR LAKE	EARTH AND ROCK	S FC	1910	840	28	12	9	20	63400	114600	4552
EAST PARK	GRAVITY	S	1910	266	90	3	2	10	15745	217915	1202
FOLSOM	GRAVITY	A	1956	9600	340	62.5	14.5		1200000	51640000	480
FRIANT	GRAVITY	S FC	1947	3488	270	22	4	20	2135000	20814222	582
GLEN ANNE	EARTH	A	1953	240	102	17			321832	958598	402
IMPERIAL	SLAB AND BUTTRESS		1940	3475	40	16		12	136574	7551800	197
KESWICK	GRAVITY		1950	1046	119	55.5	8	20	197000	7620051	596
LAGUNA	EARTH AND ROCK		1909	4780	11			25	486800	1921492	152
LAKE TAHOE	SLAB AND BUTTRESS	S	1913	109	14	4		11	430	159000	6233
LAURO	EARTH	A	1952	540	110	18			495741	977088	567
LEWISTON	EARTH	A UC		715	70	35.5	8		320000	2500000	1910
MARTINEZ	EARTH	A	1947	1200	38	6			221925	395761	72
MONTICELLO	CONSTANT RADIUS ARCH	A UC		1000	302	16	16		332000		456
NIMBUS	GRAVITY	A	1955	1093	76	29.6	7		120189	6463000	132
NORTH DIVERSION	GRAVITY	D	1954	375	12	5	3		650	4264	318
ORTEGA	EARTH	A	1954	386	21	1.4			148070	871483	461
PARKER	VARIABLE RADIUS ARCH	S FC	1938	856	85	55	5	39	380000	8805000	455
PALO VERDE DIV	EARTH AND ROCK	D R	UC	1466	73	37	12.5		193000	2200000	296
PUTAH CREEK DIV	GRAVITY	D R	1957	900	21	13	5		5720	790000	136
RAINBOW DIVERSION	CONSTANT RADIUS ARCH		1914	271	28	9.3		4	1777	31070	1298
ROBLES DIVERSION	EARTH AND ROCK	D	UC	598	14	9.5	4.5		63050	515000	765
SHASTA	GRAVITY	A	1949	3460	487	40.5	12	30	6541000	80762208	1078
SLY PARK	EARTH AND ROCK	A	1955	760	190	11		35	1129615	3284211	3482
STONY GORGE	SLAB AND BUTTRESS	S	1928	868	120	25.6	6	1	43140	1149674	847
TRINITY	EARTH	A UC		2440	465	25			33180000	59400000	2395
TWITCHELL	EARTH	S R FC DC	UC	1800	218	40.5			5800000	7700000	692
WHISKEYTOWN	EARTH AND ROCK	A UC		2150	278	18			4143000	11000000	1228
CALIF DEBRIS COMMISSION											
ENGLEBRIGHT	VARIABLE RADIUS ARCH	DC	1941	1142	260	15		21	365000	3800000	542

NAME OF DAM	COUNTY	STREAM	SEC.	TWP	RANGE	B&M	USE	AREA OF RESERVOIR (Acres)	MAXIMUM STORAGE CAPACITY (Acres-Feet)	DRAINAGE AREA (Sq. Miles)
NORTH FORK	PLACER	N FK AMERICAN R	31	13N	9E	MD		2790	14600	343
CORPS OF ENGINEERS										
AUBURN	LOS ANGELES	AUBURN CANYON CR.	17	1N	11W	SB				21
RAILEY	LOS ANGELES	RAILEY CANYON CR	17	1N	11W	SB				58
BEAR	MARIPOSA	BEAR CREEK	33	5S	16E	MD		2650	7700	72
RIG DRY CREEK	FRESNO	RIG DRY CREEK	22	12S	21E	MD		15300	16250	86
BREA	ORANGE	BREA CREEK	21	3S	10W	SB		2250	4090	23
BURNS	MERCED	BURNS CREEK	25	4S	15E	MD		6700	6800	74
CARBON CANYON	ORANGE	CARBON CANYON CR	17	35N	9W	SB		2370	7220	193
CARTER	LOS ANGELES	CARTER CANYON CR	17	1N	11W	SB				11
CHORRO CREEK	SAN LUIS OBISPO	CHORRO CREEK	9	30S	12E	MD			220	35
FARMINGTON	SAN JOAQUIN	LITTLEJOHN CREEK	25	1N	9E	MD		41000	52000	212
FULLERTON	ORANGE	FULLERTON CREEK	24	3S	10W	MD		950	600	5
HANSEN	LOS ANGELES	RIG TUJUNGA	18	2N	14W	MD		10900	35800	147
ISABELLA	KERN	KERN RIVER	19	26S	33E	MD		114000	570000	2075
LOPEZ	LOS ANGELES	PACOMA WASH		2N	15W	MD		290	240	34
MARIPOSA	MARIPOSA	MARIPOSA CREEK	30	7S	17E	MD		5100	15000	107
OWENS CREEK	MARIPOSA	OWENS CREEK	23	7S	16E	MD		1750	3600	26
PINE FLAT	FRESNO	KINGS RIVER	2	13S	24E	MD		59700	1000000	1542
PRADO	RIVERSIDE	SANTA ANA RIVER	20	3S	7W	SB		88500	223000	2264
RUSSIAN RIVER RES	MENDOCINO	EAST FK RUSSIAN R		16N	12W	MD		19600	122500	105
SALINAS	SAN LUIS OBISPO	SALINAS RIVER	8	30S	14E	MD M		7900	26000	113
SAN ANTONIO	LOS ANGELES	SAN ANTONIO CREEK	23	1N	8W	SB		1390	9110	27
SANTA FE	LOS ANGELES	SAN GABRIEL	6	1S	10W	SB		12500	33000	231
SAWPIT	LOS ANGELES	SAWPIT WASH	13	1N	11W	SB				63
SEPULVEDA	LOS ANGELES	LOS ANGELES RIVER	17	1N	15W	SB		19000	17400	155
SUCCESS	TULARE	TULE RIVER	35	21S	28E	MD I		24500	80000	388
TERMINOUS	TULARE	KAVEAH RIVER	25	17S	27E	MD I		19450	150000	560
WHITTIER NARROWS	LOS ANGELES	S GABR RID HONDO R	4	2S	11W	SB		25000	35000	554
FOREST SERVICE										
BEAR LAKE	TUOLUMNE	LILY CREEK	26	4N	19E	MD R		160	250	22
BIGLOW	TUOLUMNE	EAST FK CHERRY CR	35	4N	21E	MD		590	460	6
BROWNS BARRIER	LOS ANGELES	ARROYO SECO	13	2N	12W	SB			645	14

NAME OF DAM	TYPE OF DAM	PURPOSE	YEAR COMPLETED	CREST LENGTH	HEIGHT	VERT. DIST. FROM DAM CREST TO		THICKNESS OF CREST	APPROXIMATE YARDAGE	APPROXIMATE COST	ELEV. CREST ABOVE SEA LEVEL
						PERM. SPWY.	MAX. OPER. LEVEL				
NORTH FORK	VARIABLE RADIUS ARCH		DC	1939	620	147	7	9	29000	714000	718
CORPS OF ENGINEERS											
AUBURN	EARTH	FC	1954	542	20	8			27000	122000	1283
RAILEY	EARTH	FC	1950	585	40	11			31000	122000	1166
BEAR	EARTH	FC	1950	1830	92	21			493000	560000	434
RIG DRY CREEK	EARTH	FC	1948	20000	40	10			1390000	1240000	435
BREA	EARTH		1942	1800	90	16		20	680472	967238	295
BURNS	EARTH	FC	1950	4074	55	19.5		20	432000	570000	319
CARBON CANYON	EARTH	FC	UC	2610	99	21			1500000	5820000	499
CARTER	EARTH	FC	1950	165	30	7			13000	103000	1245
CHORRO CREEK	EARTH		1941	500	80	15		20	100000	200000	610
FARMINGTON	EARTH	FC	1951	7800	58	17.5		20	1480000	1685000	174
FULLERTON	EARTH		1941	575	47	17		15	114700	373146	307
HANSEN	EARTH		1940	9050	97	27		30	12900000	9384568	1087
ISABELLA	EARTH	A	1953	1650	185	28		20	4750000	7490000	2633
LOPEZ	EARTH	FC	1954	1300	50	26			228000	391000	1292
MARIPOSA	EARTH	FC	1948	1330	88	22		20	643000	665000	455
OWENS CREEK	EARTH	FC	1949	790	75	14.5		20	261000	365000	422
PINE FLAT	GRAVITY	A	1954	1820	430	53.5	16	32	200000	31040000	970
PRADO	EARTH	FC	1941	2280	106	23		30	3130000	6049461	566
RUSSIAN RIVER RES	EARTH	A	UC	3500	160	19			5000000	9000000	784
SALINAS	VARIABLE RADIUS ARCH	S	1942	368	130	24		8	60000	3933233	1325
SAN ANTONIO	EARTH	FC	1956	3850	160	22			5250000	4900000	2260
SANTA FE	EARTH	FC	1949	24100	92	17		30	11950000	10430870	514
SAWPIT	EARTH	FC	1954	520	74	18			200000	390000	1000
SEPULVEDA	EARTH	FC	1941	15300	57	25		30	2400000	4309060	725
SUCCESS	EARTH	A	NS	3490	142	39			5560000	7200000	692
TERMINOUS	EARTH AND ROCK	A	NS	2375	250	56			7000000	12000000	750
WHITTIER NARROWS	EARTH	FC	1955	14960	56	39	10		3453000	9900000	239
FOREST SERVICE											
BEAR LAKE	GRAVITY	S	1933	40	10	1			21		8300
BIGLOW	GRAVITY		1931	141	8			1		650	9600
BROWNS BARRIER	ARCH		1943	210	60					118180	1745

NAME OF DAM	COUNTY	STREAM	SEC.	TWP	RANGE	B & M	USE	AREA OF RESERVOIR (Acres)	MAXIMUM STORAGE CAPACITY (Acre-Feet)	DRAINAGE AREA (Sq. Miles)
BUCK LAKE	TUOLUMNE	BUCK MEADOW CREEK	24	4N	20E	MD		480	360	58
EMIGRANT LAKE	TUOLUMNE	EAST FK CHERRY CREEK	30	4N	21E	MD		2130	1491	11
EMIGRANT MEADOW L	TUOLUMNE	TR E FK CHERRY CR	15	4N	21E	MD R		230	160	23
FALLEN LEAF LAKE	EL DORADO	TAYLOR CREEK	2	12N	17E	MD R		14100	6400	16
HERRING CREEK	TUOLUMNE	HERRING CREEK	30	5N	19E	MD			180	11
HORSE MEADOW	TUOLUMNE	EAST FK CHERRY CR	34	4N	21E	MD R		200	75	58
LEIGHTON LAKE	TUOLUMNE	TR E FK CHERRY CR	3	3N	20E	MD R		550	420	9
LILLIAN LAKE	MADERA	WEST FK GRANITE CR	20	4S	24E	MD R		370	169	2
LONG LAKE A TO D	TUOLUMNE	WEST FK CHERRY CR	27	4N	20E	MD		630	520	4
LOWER BUCK LAKE	TUOLUMNE	BUCK MEADOW CREEK	35	4N	20E	MD R		500	470	46
MC CLURE	MADERA	EAST FK GRANITE CR	25	3S	24E	MD R		170	143	1
SNOW LAKE	TUOLUMNE	TR E FK CHERRY CR	25	4N	21E	MD R		500	450	14
Y MEADOW	TUOLUMNE	LILY CREEK	24	4N	19E	MD R		110	180	1
OFFICE OF INDIAN AFFAIRS										
HEAD GATE ROCK LAUER	SAN BERNARDINO	COLORADO RIVER	18	1N	26E	SP				
	MODOC	TR E FK PIT R	15	44N	13E	MD		5000	900	6

NAME OF DAM	TYPE OF DAM	PURPOSE	YEAR COMPLETED	CREST LENGTH	HEIGHT	VERT. DIST. FROM DAM CREST TO		THICKNESS OF CREST	APPROXIMATE YARDAGE	APPROXIMATE COST	ELEV. CREST ABOVE SEA LEVEL
						PERM. SPWY.	MAX. OPER. LEVEL				
BUCK LAKE	GRAVITY		1931	41	8			1	44	700	7900
EMIGRANT LAKE	MASONRY GRAVITY		1931	37	7			1	21	600	8800
EMIGRANT MEADOW L	GRAVITY		1931	41	6.5				42	601	9350
FALLEN LEAF LAKE	GRAVITY	S	1934	265	12.5	7			635	24498	6382
HERRING CREEK	GRAVITY		1957	114	26					16830	7300
HORSE MEADOW	GRAVITY		1933	22	10				17	1768	8275
LEIGHTON LAKE	EARTH AND ROCK		1925	18	8	1			12	175	8500
LILLIAN LAKE	GRAVITY		1953	130	7	1			85	14000	8505
LONG LAKE A TO D	GRAVITY		1931	92	8					600	8400
LOWER BUCK LAKE	GRAVITY		1931	54	54	11.8			107	998	8370
MC CLURE	GRAVITY		1953	90	9	1			85	15000	9856
SNOW LAKE	GRAVITY		1934	35	10				40	3034	9425
Y MEADOW	GRAVITY		1933	75	24	2			360	4389	8300
OFFICE OF INDIAN AFFAIRS											
HEAD GATE ROCK LAUER	EARTH		1941	1300	45			40	750000	1890000	400
	EARTH AND ROCK		1885	830	14	3.5		12		5000	5200



APPENDIX

ALPHABETICAL LIST OF DAMS  
WITHIN JURISDICTION  
OF THE  
STATE OF CALIFORNIA

DAM NO.		NAME OF DAM	COUNTY
5	4	10TH AND WESTERN	LOS ANGELES
122	2	A AND C	MODOC
346		A L CHAFFIN	BUTTE
1467		ABRAMS	EL DORADO
204		ADDISON	HUMBOLDT
2463		AEREE	EL DORADO
103	2	AGNEW LAKE	MONO
849		AGUA TIBIA	SAN DIEGO
1242		ALBAUGH	LASSEN
291		ALDABE	SIERRA
1003	3	ALESSANDRO	RIVERSIDE
394		ALLEN	LAKE
72	4	ALMADEN	SANTA CLARA
33		ALPINE	MARIN
99		ALPINE	ALPINE
815		ALVORD	RIVERSIDE
97	11.6	AMERICAN RIVER	EL DORADO
72	9	ANDERSON	SANTA CLARA
51		ANDERSON COTTONWD	SHASTA
2421		ANNADEL NO 1	SONOMA
762		ANOLA	VENTURA
242		ANTELOPE	LASSEN
3		ANTIOCH	CONTRA COSTA
27		ARCATA	HUMBOLDT
471		ARROYO SECO	AMADOR
6		ASCOT	LOS ANGELES
1223		ASH CREEK	SHASTA
1428		ASTI	SONOMA
740		ATASCADERO PARK	SAN LUIS OBISPO
622	13	AUSTRIAN	SANTA CLARA
421		AXELL	SONOMA
2420		AZALEA	SONOMA
2410		B J ROBINSON	NAPA
1461		BACCHI	EL DORADO
95	2	BALCH AFTERBAY	FRESNO
95		BALCH DIV	FRESNO
324	2	BALDWIN	PLACER
6	40	BALDWIN HILLS	LOS ANGELES
1464		BARNETT	EL DORADO
8		BARRETT	SAN DIEGO



DAM NO.		NAME OF DAM	COUNTY
462		BASS LAKE	EL DORADO
128	3	BAYLEY RESERVOIR	MODOC
602	2	BEAN HOLLOW NO 2	SAN MATEO
602	3	BEAN HOLLOW NO 3	SAN MATEO
104		BEAR CREEK DIV	FRESNO
581	6	BEAR GULCH	SAN MATEO
97	61	BEAR RIVER	AMADOR
803		BEAR VALLEY	SAN BERNARDINO
62	4	BEARDSLEY	TUOLUMNE
62	7	BEARDSLEY AB	TUOLUMNE
317		BELLETT	NEVADA
6	3	BELLEVEUE	LOS ANGELES
33	4	BELVEDERE	MARIN
205		BENBOW	HUMBOLDT
31	8	BERRYMAN	ALAMEDA
495		BEVANDA	CALAVERAS
387		BEVANS CREEK	MENDOCINO
273		BIDWELL LAKE	PLUMAS
469		BIG CANYON	EL DORADO
104	4	BIG CREEK NO 4	FRESNO
104	5	BIG CREEK NO 5	FRESNO
104	6	BIG CREEK NO 6	FRESNO
104	22	BIG CREEK NO 7	FRESNO
32		BIG DALTON	LOS ANGELES
32	18	BIG DALTON LOWER	LOS ANGELES
129		BIG DOBE NORTH	MODOC
129	2	BIG DOBE SOUTH	MODOC
1	24	BIG DOWNEY LAK F	NEVADA
1116		BIG JOHNSON	MODOC
203		BIG LAGOON	HUMBOLDT
6	11	BIG PINE CR NO 2	INYO
55		BIG SAGE	MODOC
32	2	BIG SANTA ANITA	LOS ANGELES
32	6	BIG TUJUNGA NO 1	LOS ANGELES
1	26	BIGELOW LAKE	TUOLUMNE
82		BINGHAM	CALAVERAS
101	2	BISHOP CREEK	INYO
583	2	BLACK HILLS	CONTRA COSTA
538		BLACK RESERVOIR	MONO
643		BLACK ROCK CREEK	MONTEREY

DAM NO.		NAME OF DAM	COUNTY
53	2	BLAKELY	EL DORADO
454		BLODGETT	SACRAMENTO
97	12	BLUE LAKE	NEVADA
33	6	BON TEMPE	MARIN
793	4	BONITA CANYON	ORANGE
1320		BOOLE	PLACER
6	31	BOUQUET CANYON	LOS ANGELES
61	2	BOWMAN ARCH	NEVADA
61	2	BOWMAN ROCKFILL	NEVADA
5		BRAND PARK	LOS ANGELES
249	3	BRANHAM FLAT	LASSEN
70	2	BRIDGEPORT	MONO
238		BUCKHORN	LASSEN
94	2	BUCKS CREEK	PLUMAS
94		BUCKS DIVERSION	PLUMAS
34		BUELL	SANTA BARBARA
6	2	BUENA VISTA	LOS ANGELES
732		BUENA VISTA	KERN
97		BULLARDS BAR	YUBA
4	4	BURBANK NO 4	LOS ANGELES
611		BURLINGAME	SAN MATEO
1419		BURNS	NAPA
93		BUTT VALLEY	PLUMAS
145	2	C	MODOC
29	2	C L TILDEN PARK	CONTRA COSTA
10		CALAVERAS	ALAMEDA
502		CALAVERAS CEMENT	CALAVERAS
72	3	CALERO	SANTA CLARA
52		CAMP FAR WEST	PLACER
180		CAMPBELL LAKE	SISKIYOU
311	6	CAMPBELLS UPPER	PLACER
850		CAMPO LAKE	SAN DIEGO
345		CANNON RANCH	BUTTE
97	120	CARIBOU AFTERBAY	PLUMAS
234		CARIBOU LAKE	LASSEN
172	2	CARPENTER WILSON	MODOC
411		CATACOULA	NAPA
764	3	CATCH BASIN NO 3	VENTURA
802		CEDAR LAKE	SAN BERNARDINO
31		CENTRAL	ALAMEDA

DAM NO.		NAME OF DAM	COUNTY
772		CENTURY	LOS ANGELES
1243		CHACE VALLEY	LASSEN
6	39	CHANNEL DIV DIKE	LOS ANGELES
6	4	CHATSWORTH	LOS ANGELES
24		CHERRY FLAT	SANTA CLARA
9	7	CHERRY VALLEY	TUOLUMNE
5	5	CHEVY CHASE	LOS ANGELES
801		CHINO RANCH NO 1	SAN BERNARDINO
801	3	CHINO RANCH NO 3	SAN BERNARDINO
8	2	CHOLLAS	SAN DIEGO
504		CHRISTENSEN NO 1	CALAVERAS
97	15	CHRISTIAN VALLEY	PLACER
174		CLARKE	MODOC
391		CLEAR LAKE IMP	LAKE
296	2	CLEVELAND	SIERRA
1181		CLOAK LAKE	SISKIYOU
97	16	CLOVER VALLEY	PLACER
1600		COASTWAYS	SAN MATEO
32	5	COGSWELL	LOS ANGELES
97	87	COLEMAN FOREBAY	SHASTA
97	2	COLGATE HEAD	YUBA
321		COLUMBIAN	PLACER
61	9	COMBIE	NEVADA
67		CONCOW	BUTTE
7	3	CONN CREEK DAM	NAPA
249		COON CAMP	LASSEN
91		COPCO NO 1	SISKIYOU
91	2	COPCO NO 2	SISKIYOU
35	3	COPPER BASIN	SAN BERNARDINO
498		COPPEROPOLIS	CALAVERAS
755		CORRALES	SANTA BARBARA
837		CORTE MADERA	SAN DIEGO
97	119	COURTRIGHT	FRESNO
23		COWELL	SANTA CRUZ
72	2	COYOTE	SANTA CLARA
233		COYOTE FLAT	LASSEN
72		COYOTE PERCOL	SANTA CLARA
1230		CRAMER	LASSEN
95	3	CRANE VALLEY STOR	MADERA
511	2	CRATER LAKE	ALPINE

DAM NO.		NAME OF DAM	COUNTY
84		CRESCENT WEIR	KINGS
93	6	CRESTA	PLUMAS
616		CROCKER	SAN MATEO
58		CROCKER DIVERSION	MERCED
839		CROUCH	SAN DIEGO
410		CRYSTAL	NAPA
104	19	CRYSTAL LAKE	TULARE
311	2	CRYSTAL LAKE	NEVADA
97	17	CULBERTSON	NEVADA
148		CUMMINGS RES NO 1	MODOC
56		CUYAMACA	SAN DIEGO
466		D'AGOSTINI	EL DORADO
452		DAILY	SACRAMENTO
59		DALLAS WARNER	STANISLAUS
161		DANHAUSER	MODOC
127		DAVIS CR ORCHARDS	MODOC
572	2	DAVIS NO 2	SAN JOAQUIN
68	4	DAWSON LAKE NO 1	STANISLAUS
2465		DE BACCO	EL DORADO
628		DE BELL	SANTA CLARA
61	3	DEER CR DIVERSION	NEVADA
413	5	DEER LAKE	NAPA
761		DENNISON	VENTURA
97	5	DESABLA FOREBAY	BUTTE
87	2	DESILTING BASIN 3	SAN BERNARDINO
87	3	DESILTING BASIN 6	SAN BERNARDINO
392		DESSERT LAKE	LAKE
17	2	DEVILS CAN DYKE 1	SAN BERNARDINO
32	3	DEVILS GATE	LOS ANGELES
532		DEXTER CREEK	MONO
615		DIANDA	SAN MATEO
418		DICK WEEK	NAPA
5	6	DIEDERICH RES	LOS ANGELES
1426		DINA BOB LAKE	SONOMA
104	2	DIVERSION NO 1	KERN
431		DOLCINI	MARIN
68		DON PEDRO	TUOLUMNE
62	5	DONNELLS	TUOLUMNE
301		DONNER LAKE	NEVADA
179		DONOVAN	MODOC

DAM NO.		NAME OF DAM	COUNTY
1 4 2 2		DONOVAN	SONOMA
1 4 1		DORRIS	MODOC
7 5 4		DOS PUEBLOS	SANTA BARBARA
6	1 6	DRINKWATER	LOS ANGELES
9 7	1 9	DRUM AFTERBAY	NEVADA
9 7	2 0	DRUM FOREBAY	PLACER
6	5	DRY CANYON	LOS ANGELES
1 4 9	2	DUNCAN	MODOC
2 6 4		DUNN RANCH	TEHAMA
4 1 4		DUVALL	NAPA
1 1 8 2		DWIGHT HAMMOND	SISKIYOU
6	4 1	EAGLE ROCK	LOS ANGELES
1 8 7		EARL B FIOCK	SISKIYOU
1 8 7	2	EARL B FIOCK NO 2	SISKIYOU
1 8 7	3	EARL B FIOCK NO 3	SISKIYOU
9		EARLY INTAKE	TUOLUMNE
7	2	EASTSIDE RES	NAPA
3 2	2 0	EATON WASH	LOS ANGELES
9 7	5 2	ECHO LAKE	EL DORADO
5 8 8		EDWARDS CREEK	CONTRA COSTA
8	7	EL CAPITAN	SAN DIEGO
8 2 2		EL CASCO	RIVERSIDE
9 7	5 3	EL DORADO FOREBAY	EL DORADO
7 6 9		EL RANCHO COLA	VENTURA
9 7	1 1 4	ELECTRA DIVERSION	AMADOR
7 1 1		ELK BAYOU	TULARE
1 2 4 1		ELKINS AND LANE	LASSEN
1 0 0 6		ELMER J CHESBRO	SANTA CLARA
6	6	ELYSIAN	LOS ANGELES
6 1 2		EMERALD L 1 LOWER	SAN MATEO
2 5 5		EMERSON	LASSEN
4 9 1		EMERY	CALAVERAS
7 2 1		EMPIRE WEIR NO 1	KINGS
8 5		ENCINITAS	SAN DIEGO
6	7	ENCINO	LOS ANGELES
1 5 8		ENQUIST	MODOC
5 6	3	EUCALYPTUS	SAN DIEGO
2 8 3		EUREKA LAKE	PLUMAS
1 2 5		EVERLY	MODOC
5 8	2	EXCHEQUER	MARIPOSA

DAM NO.		NAME OF DAM	COUNTY
836		FAIRBANKS	SAN DIEGO
145	5	FAIRCHILDS	MODOC
	6	FAIRMONT	LOS ANGELES
	8	FAIRMOUNT PARK	RIVERSIDE
81		FAIRMOUNT PARK	RIVERSIDE
223		FALSE LAKE	SHASTA
614	2	FELT LAKE	SANTA CLARA
	1	FERN LAKE	SONOMA
	13	FERN LAKE	SONOMA
506		FERRARIO	CALAVERAS
	1	FINNON	EL DORADO
	34	FINNON	EL DORADO
189	2	FIOCK NO 2	SISKIYOU
	14	FLEMING HILL NO 2	SOLANO
	4	FLEMING HILL NO 2	SOLANO
104	9	FLORENCE LAKE	FRESNO
503		FLY IN ACRES	CALAVERAS
	68	FOREBAY	STANISLAUS
	6	FOREBAY	STANISLAUS
642	2	FOREST LAKE	MONTEREY
	827	FOSTER	RIVERSIDE
1421		FOUNTAINGROVE	SONOMA
847		FRASER LAKE	SAN DIEGO
249	2	FREDONIA	LASSEN
	61	FRENCH LAKE	NEVADA
	97	FULLER LAKE	NEVADA
	21	FULLER LAKE	NEVADA
2425		GAMBONINI	SONOMA
1466		GASTALDI	EL DORADO
103		GEM LAKE	MONO
	35	GENE WASH	SAN BERNARDINO
	2	GENE WASH	SAN BERNARDINO
189		GEORGE FIOCK NO 1	SISKIYOU
460	2	GEORGETOWN CONTRL	EL DORADO
261		GERBER	TEHAMA
1231		GERIG	LASSEN
	11	GIBRALTAR	SANTA BARBARA
	571	GILMORE	SAN JOAQUIN
800		GLEN MARTIN	SAN BERNARDINO
	5	GLENOAKS 968 RES	LOS ANGELES
	7	GLENOAKS 968 RES	LOS ANGELES
470		GOFFINET	AMADOR
274	2	GOLD LAKE	PLUMAS
	62	GOODWIN	CALAVERAS
451		GRANLEES	SACRAMENTO
621	2	GRANT COMPANY 2	SANTA CLARA
	6	GRANT LAKE	MONO
	33	GRANT LAKE	MONO
284		GRASS LAKE	PLUMAS

DAM NO.		NAME OF DAM	COUNTY
134		GRAVEN	MODOC
536	3	GREEN LAKE	MONO
673		GREEN VALLEY	MARIPOSA
804		GREEN VALLEY	SAN BERNARDINO
447		GREEN VALLEY LAKE	SOLANO
6	43	GREEN VERDUGO	LOS ANGELES
18		GREENLEAF	LOS ANGELES
420		GREEOTT	SONOMA
285		GRIZZLY CREEK	PLUMAS
94	3	GRIZZLY CREEK FB	PLUMAS
56	6	GROSSMONT	SAN DIEGO
318		GROVER	NEVADA
344	2	GRUB FLAT	BUTTE
72	5	GUADALUPE	SANTA CLARA
6	24	HAIWEE	INYO
826		HALL MILL	RIVERSIDE
173		HALLS MEADOWS	MODOC
97	23	HALSEY FOREBAY	PLACER
459		HAMEL	SACRAMENTO
57	2	HAROLD	LOS ANGELES
446		HARRIS	SOLANO
1003	2	HARRISON STREET	RIVERSIDE
798	2	HARVILL NO 1	ORANGE
798		HARVILL NO 2	ORANGE
97	109	HAT CR NO 2 DIV	SHASTA
651		HAWKINS	SAN BENITO
778	3	HAYPRESS	LOS ANGELES
1002		HEALDSBURG REC	SONOMA
1429		HEDGPETH	SONOMA
514		HEENAN LAKE	ALPINE
1	10	HENDERSON	AMADOR
1	11	HENDERSON FOREBAY	AMADOR
675		HENDRICKS	MARIPOSA
413	4	HENNE	NAPA
841		HENRY JR	SAN DIEGO
69	2	HENSHAW	SAN DIEGO
656		HERNANDEZ	SAN BENITO
1469		HEUSNER LAKE	EL DORADO
1	27	HIGH EMIGRANT L	TUOLUMNE
6	12	HIGHLAND	LOS ANGELES

DAM NO.		NAME OF DAM	COUNTY
1	31	HIGHLAND LAKE	EL DORADO
629		HIGUERA	SANTA CLARA
100		HILLSIDE	INYO
1114		HINES BROTHERS	MODOC
236		HOG FLAT	LASSEN
12		HOGAN	CALAVERAS
813		HOLE	RIVERSIDE
245		HORSE LAKE	LASSEN
112	2	HUFFMAN ANTELOPE	MODOC
692		HUME LAKE	FRESNO
99	2	HUNTERS	CALAVERAS
104	10	HUNTINGTON LAKE	FRESNO
1602		HUNTINGTON PRK CR	SAN MATEO
105	6	INDEPENDENCE	NEVADA
1462		INDIAN CREEK	EL DORADO
97	113	INDIAN OLE	LASSEN
141	2	INGALS SWAMP	MODOC
93	2	INTAKE	BUTTE
61	12	ISLAND LAKE	NEVADA
80	2	ISLAND WEIR	KINGS
6	13	IVANHOE	LOS ANGELES
162		J L PORTER	MODOC
653		J V DE LAVEAGA	SAN BENITO
61	17	JACKSON LAKE	NEVADA
1463		JACOBS CREEK	EL DORADO
1220		JAMES MONTGOMERY	SHASTA
162	3	JAMES PORTFR	MODOC
481		JAMESON	AMADOR
284	3	JAMISON LAKE	PLUMAS
121		JANES FLAT	MODOC
483		JOHN ORR	AMADOR
605	2	JOHNSTON	SAN MATEO
1229		JOHNSTON	LASSEN
840	4	JUDSON	SAN DIEGO
34	2	JUNCAL	SANTA BARBARA
34	2	JUNCAL	SANTA BARBARA
133		KELLY AND GREINER	MODOC
97	24	KELLY LAKE	PLACER
662		KELSEY	MERCED
601		KENT NO 2	SAN MATEO



DAM NO.		NAME OF DAM	COUNTY
95	8	KERCKHOFF DIV	MADERA
97	25	KIDD LAKE DAM	PLACER
83		KIMBALL CREEK	NAPA
97	72	KINCAID	TUOLUMNE
513		KINNEY MEADOWS	ALPINE
320		KOKILA	PLACER
156	6	KRAMER	MODOC
624		KUHN	SANTA CLARA
97	7	KUNKLE	BUTTE
68	2	LA GRANGE	STANISLAUS
415		LA HERRADURA	NAPA
751		LA PATERA	SANTA BARBARA
104	11	LADY FRANKLIN	TULARE
31	2	LAFAYETTE	CONTRA COSTA
793	5	LAGUNA	ORANGE
614	3	LAGUNITA	SANTA CLARA
1427		LAGUNITA	SONOMA
33	2	LAGUNITAS	MARIN
93	3	LAKE ALMANOR	PLUMAS
97	26	LAKE ALTA	PLACER
311		LAKE ANGELA	NEVADA
805		LAKE ARROWHEAD	SAN BERNARDINO
97	27	LAKE ARTHUR	PLACER
1	5	LAKE CAMILLE	NAPA
14	6	LAKE CHABOT	SOLANO
14		LAKE CURRY	NAPA
1411		LAKE CYNTHIA	NAPA
9	2	LAKE ELEANOR	TUOLUMNE
767		LAKE ELEANOR	VENTURA
607	3	LAKE ELIZABETH	SAN MATEO
97	28	LAKE FORDYCE	NEVADA
97	3	LAKE FRANCIS	YUBA
14	3	LAKE FREY	SOLANO
36		LAKE GREGORY	SAN BERNARDINO
817		LAKE HEMET	RIVERSIDE
442		LAKE HERMAN	SOLANO
8	3	LAKE HODGES	SAN DIEGO
1414		LAKE LA VERNE	NAPA
236	2	LAKE LEAVITT	LASSEN
840	3	LAKE LOVELAND	SAN DIEGO

DAM NO.		NAME OF DAM	COUNTY
602		LAKE LUCERNE	SAN MATEO
14	2	LAKE MADIGAN	SOLANO
1004		LAKE MADRONE	BUTTE
1	6	LAKE MARIE	NAPA
311	3	LAKE MARY	PLACER
1418		LAKE NAZ	NAPA
587		LAKE ORINDA	CONTRA COSTA
422		LAKE RALPHINE	SONOMA
622		LAKE RANCH	SANTA CLARA
765		LAKE SHERWOOD	VENTURA
97	29	LAKE SPAULDING	NEVADA
97	29	LAKE SPAULDING	NEVADA
97	29	LAKE SPAULDING	NEVADA
97	30	LAKE STERLING	NEVADA
97	67	LAKE TABEAUD	AMADOR
29		LAKE TEMESCAL	ALAMEDA
97	31	LAKE THEODORE	PLACER
97	32	LAKE VALLEY	PLACER
97	33	LAKE VAN NORDEN	NEVADA
303		LAKE VERA	NEVADA
834		LAKE WOHLFORD	SAN DIEGO
63		LAKE WYANDOTTE	BUTTE
58	3	LAKE YOSEMITE	MERCED
793		LAMBERT	ORANGE
723		LAST CHANCE WEIR	KINGS
581	3	LAWLER	SONOMA
818	2	LEE LAKE	RIVERSIDE
722		LEMOORE DIV WEIR	KINGS
178		LEONARD JOHNSON	MODOC
72	8	LEXINGTON	SANTA CLARA
1110		LINDAUER CONCRETE	MODOC
136		LITTLE JUNIPER	MODOC
817	2	LITTLE LAKE	RIVERSIDE
87	5	LITTLE MOUNTAIN	SAN BERNARDINO
344		LITTLEFIELD	BUTTE
57		LITTLEROCK	LOS ANGELES
32	7	LIVE OAK	LOS ANGELES
539		LOBDEL LAKE	MONO
244		LONG CANYON	LASSEN
289		LONG LAKE	PLUMAS

DAM NO.		NAME OF DAM	COUNTY
6	34	LONG VALLEY	MONO
100	2	LONGLEY	INYO
164		LOOKOUT	MODOC
460		LOON LAKE	EL DORADO
642	4	LOS PADRES	MONTEREY
334		LOS VERJELS	YUBA
63	2	LOST CREEK	BUTTE
512		LOST LAKE EAST	ALPINE
512	2	LOST LAKE WEST	ALPINE
6	15	LOW SAN FERNANDO	LOS ANGELES
97	11.5	LOWER BEAR RIVER	AMADOR
97	62	LOWER BLUE LAKE	ALPINE
1	25	LOWER BUCK LAKE	TUOLUMNE
10	6	LOWER CRYSTAL SPR	SAN MATEO
591	2	LOWER EDWARDS	ALAMEDA
720		LOWER EMPIRE WEIR	KINGS
97	35	LOWER FEELEY LAKE	NEVADA
6	14	LOWER FRANKLIN	LOS ANGELES
622	2	LOWER HOWELL	SANTA CLARA
513	2	LOWER KINNEY LAKE	ALPINE
97	36	LOWER LINDSEY	NEVADA
97	37	LOWER PEAK LAKE	PLACER
294	2	LOWER SALMON LAKE	SIERRA
31	5	LOWER SAN LEANDRO	ALAMEDA
212		LOWER STUARTS FK	TRINITY
513	3	LOWER SUNSET	ALPINE
94	4	LOWER THREE LAKES	PLUMAS
1424		LOWREY NO 1	SONOMA
101	6	LUNDY LAKE	MONO
784		LUSE	LOS ANGELES
600		LYNDA LAKE	SAN MATEO
97	73	LYONS	TUOLUMNE
2424		LYTTON	SONOMA
145	3	M	MODOC
97	94	MACUMBER	SHASTA
246		MADELINE	LASSEN
73		MAGALIA	BUTTE
97	74	MAIN STRAWBERRY	TUOLUMNE
771		MALIBOU LAKE CLUB	LOS ANGELES
773		MALIBU	LOS ANGELES

DAM NO.		NAME OF DAM	COUNTY
428		MALLACOMES	SONOMA
581		MALLARD	CONTRA COSTA
1238		MALLERY	LASSEN
97	39	MAMMOTH	PLACER
445		MANGELS	SOLANO
2461		MANHATTAN CREEK	EL DORADO
1232		MARDIS BARRY	LASSEN
841	2	MARY JOE	SAN DIEGO
497		MASKUS	CALAVERAS
35		MATHEWS	RIVERSIDE
86		MATILIJA	VENTURA
500		MC CARTY	CALAVERAS
674		MC MAHON	MARIPOSA
608		MC MAHON GULCH	SAN MATEO
110		MCBRIEN	MODOC
236	3	MCCOY FLAT	LASSEN
384		MCNAB	MENDOCINO
97	40	MEADOW LAKE	NEVADA
97	63	MEADOW LAKE	ALPINE
151	2	MECKFESSEL	MODOC
97	57	MEDLEY LAKES	EL DORADO
768		MEINERS OAKS	VENTURA
62	2	MELONES	CALAVERAS
1234		MENDIBOURE	LASSEN
1	4	MENDOCINO 3 UPPER	MENDOCINO
1	3	MENDOCINO MIDDLE	MENDOCINO
683		MENDOTA DIVERSION	MADERA
95	10	MERCED FALLS	MERCED
676		METZGER	MARIPOSA
82	2	MIDDLE FORK	CALAVERAS
97	41	MIDDLE LINDSEY	NEVADA
630		MILL CREEK	SANTA CRUZ
1115		MILLER	MODOC
7		MILLIKEN	NAPA
237	6	MILLPOND	LASSEN
457		MILLS	SACRAMENTO
61	7	MILTON DIVERSION	NEVADA
54	2	MISSELBECK	SHASTA
243		MITCHELL	LASSEN
9	4	MOCCASIN LOWER	TUOLUMNE

DAM NO.		NAME OF DAM	COUNTY
814		MOCKING BIRD	RIVERSIDE
25		MODESTO	STANISLAUS
104	12	MONO CREEK DIV	FRESNO
845		MONTE VISTA RANCH	SAN DIEGO
8	5	MORENA	SAN DIEGO
344	3	MORGAN	BUTTE
325		MORNING STAR	PLACER
35	5	MORRIS	LOS ANGELES
97	111	MORRIS	MENDOCINO
416		MOSKOWITE	NAPA
56	4	MOUNT HELIX	SAN DIEGO
501		MOUNTAIN KING	CALAVERAS
172		MOWICH	MODOC
1	16	MT STONEMAN	SACRAMENTO
129	5	MUD LAKE	MODOC
6	17	MULHOLLAND	LOS ANGELES
97	117	MURPHYS AFTERBAY	CALAVERAS
56	5	MURRAY	SAN DIEGO
1247		MYERS	LASSEN
1008		NACIMIENTO	SAN LUIS OBISPO
231		NELSON	LASSEN
413		NEWTON DAM NO 3	NAPA
2462		NIEGEL	EL DORADO
1245		NINE SPRINGS	LASSEN
95	4	NO 1 FOREBAY	MADERA
95	12	NO 2 RESERVOIR	MADERA
95	6	NO 3 FOREBAY	MADERA
97	96	NORTH BATTLE CR	SHASTA
77		NORTH FORK	SANTA CLARA
101	7	NORTH LAKE	INYO
2423	2	NORTON NO 2	SONOMA
619		NOTRE DAME	SAN MATEO
88		NOVATO CREEK	MARIN
1221		NULL	SHASTA
9	5	O SHAUGHNESSY	TUOLUMNE
1410		OLSON	NAPA
68	3	OWEN RESERVOIR	STANISLAUS
642	3	PACIFIC GROVE	MONTEREY
294	6	PACKER LAKE	SIERRA
32	8	PACOIMA	LOS ANGELES

DAM NO.		NAME OF DAM	COUNTY
442	2	PADDY	SOLANO
652		PAICINES	SAN BENITO
290		PALEN	SIERRA
35	4	PALOS VERDES RES	LOS ANGELES
73	2	PARADISE	BUTTE
31	4	PARDEE	AMADOR
1235		PARMAN	LASSEN
778	4	PATRICK	LOS ANGELES
143		PAYNE	MODOC
627		PEABODY	SANTA CLARA
69		PECHSTEIN	SAN DIEGO
1228		PECONOM	LASSEN
480		PENN MINING CO	AMADOR
1	33	PENNSYLVANIA CR	SOLANO
79		PEOPLES WEIR	KINGS
653	2	PERCOLATION AREA	SAN BENITO
33	7	PETERS	MARIN
393		PETERS	LAKE
793	2	PETERS CANYON	ORANGE
1230	2	PETES VALLEY	LASSEN
97	8	PHILBROOK	BUTTE
97	78	PHOENIX	TUOLUMNE
33	3	PHOENIX LAKE	MARIN
111		PICKERING LUMBER	MODOC
31	10	PIEDMONT NO 1	ALAMEDA
31	11	PIEDMONT NO 2	ALAMEDA
1003	6	PIGEON PASS	RIVERSIDE
10	8	PILARCITOS	SAN MATEO
91	4	PINE CREEK	MODOC
1007		PINE CREEK	CONTRA COSTA
312	2	PINE GROVE	NEVADA
82	3	PINE PEAK NO 4	CALAVERAS
97	108	PIT 5 COND EMBANK	SHASTA
97	99	PIT NO 1	SHASTA
97	110	PIT NO 1 FOREBAY	SHASTA
97	98	PIT NO 3	SHASTA
97	100	PIT NO 4	SHASTA
97	107	PIT NO 5 DIV	SHASTA
6	45	PLEASANT VALLEY	INYO
139		PLUM CANYON	MODOC

DAM NO.		NAME OF DAM	COUNTY
93	5	POE	BUTTE
1113		POISON SPRING RES	MODOC
1601		POMPONIO RANCH	SAN MATEO
539	2	POORE LAKE	MONO
581	2	PORT COSTA	CONTRA COSTA
104	24	PORTAL PH FOREBAY	FRESNO
775		PORTER ESTATE	LOS ANGELES
276		PORTOLANE	PLUMAS
1412		POTTER	NAPA
1003	4	PRENDA	RIVERSIDE
1	22	PRESTON	AMADOR
9	6	PRIEST	TUOLUMNE
184		PRUETT	SISKIYOU
32	9	PUDDINGSTONE	LOS ANGELES
32	16	PUDDINGSTONE DIV	LOS ANGELES
311	4	PUTTS LAKE	PLACER
326		QUAIL LAKE	PLACER
507		R N FLOWER	CALAVERAS
818		RAILROAD CANYON	RIVERSIDE
808		RANCHO CIELITO	SAN BERNARDINO
752		RANCHO DEL CIERVO	SANTA BARBARA
182		RAY SOULE RES	SISKIYOU
760		RECLAMATION	VENTURA
1	21	RECTOR CREEK	NAPA
413	2	RED LAKE	NAPA
511	3	RED LAKE	ALPINE
37		RED MOUNTAIN RES	SAN DIEGO
230		RED ROCK NO 1	LASSEN
230	3	RED ROCK NO 3	LASSEN
361		REES JONES	COLUSA
225		REESE RESERVOIR	SHASTA
97	80	RELIEF	TUOLUMNE
80		REYNOLDS WEIR	FRESNO
103	6	RHINEDOLLAR	MONO
383		RICE CREEK	MENDOCINO
1603		RICKEY	SAN MATEO
382		RIDGEWOOD	MENDOCINO
1413		ROBERT L MATHESON	NAPA
157	2	ROBERTS	MODOC
93	7	ROCK CREEK	PLUMAS

DAM NO.		NAME OF DAM	COUNTY
97	43	ROCK CREEK	PLACER
465		ROCK CREEK	EL DORADO
62	3	RODDEN LAKE	STANISLAUS
99	3	ROSS	CALAVERAS
1222		ROSS	SHASTA
1222	2	ROSS NO 2	SHASTA
1	30	ROUND LAKE	EL DORADO
1	17	ROUND MOUNTAIN	VENTURA
97	9	ROUND VALLEY	BUTTE
228		ROUND VALLEY	LASSEN
6	18	ROWENA	LOS ANGELES
32	21	RUBIO DIV DEBRIS	LOS ANGELES
97	44	RUCKER LAKE	NEVADA
86	3	RUNKLE	VENTURA
101	5	RUSH CR MEADOWS	MONO
150		RYE GRASS SWALE	MODOC
112		S X	MODOC
101		SABRINA	INYO
103	4	SADDLEBAG	MONO
1420		SALINGER	SONOMA
97	66	SALT SPRINGS	AMADOR
496		SALT SPRINGS VY	CALAVERAS
10	10	SAN ANDREAS	SAN MATEO
1602	2	SAN BRUNO CREEK	SAN MATEO
642		SAN CLEMENTE	MONTEREY
97	82	SAN DIEGO	TUOLUMNE
8	6	SAN DIEGUITO	SAN DIEGO
32	10	SAN DIMAS	LOS ANGELES
6	37	SAN FER DIKE A	LOS ANGELES
6	38	SAN FER DIKE B	LOS ANGELES
32	19	SAN GABRIEL NO 1	LOS ANGELES
793	7	SAN JOAQUIN FC	ORANGE
848		SAN MARCOS	SAN DIEGO
854		SAN MARCOS	SAN DIEGO
31	6	SAN PABLO	CONTRA COSTA
8	9	SAN VICENTE	SAN DIEGO
793	6	SAND CANYON	ORANGE
1005		SANTA FELICIA	VENTURA
75		SANTIAGO CREEK	ORANGE
6	36	SARDINE LAKE	MONO



DAM NO.		NAME OF DAM	COUNTY
8	4	SAVAGE	SAN DIEGO
61	10	SAWMILL LAKE	NEVADA
32	12	SAWPIT	LOS ANGELES
6	21	SAWTELLE PR BREAK	LOS ANGELES
1	29	SCHMIDEL LAKE	EL DORADO
458		SCHNEIDER	SACRAMENTO
2460		SCHUBIN	EL DORADO
97	101	SCOTT	LAKE
511		SCOTT LAKE	ALPINE
417		SCOTTS CANYON	NAPA
61	18	SCOTTS FLAT	NEVADA
614		SEARSVILLE	SAN MATEO
625		SELVAGE NO 2	SANTA CLARA
1	23	SEMPERVIRENS	SANTA CRUZ
2426		SEQUOIA	SONOMA
693		SEQUOIA LAKE	FRESNO
791	3	SETTLING BASIN	ORANGE
60		SHASTA RIVER	SISKIYOU
104	18	SHAVER LAKE	FRESNO
11	2	SHEFFIELD	SANTA BARBARA
763	2	SHELL OIL COMPANY	VENTURA
1180		SHELLEY	SISKIYOU
239		SHUGRU	LASSEN
32	13	SIERRA MADRE	LOS ANGELES
681		SIERRA VISTA	MADERA
232		SILVA FLAT	LASSEN
6	23	SILVER LAKE	LOS ANGELES
97	58	SILVER LAKE	AMADOR
274		SILVER LAKE	PLUMAS
2422		SILVER SHOON	SONOMA
1760		SINALOA	VENTURA
426		SLEEPY HOLLOW 2	SONOMA
87		SMALL CANYON	SAN BERNARDINO
1	28	SMITH LAKE	EL DORADO
1236		SMOKE CREEK	LASSEN
1237		SOWLEN	LASSEN
1246		SPAULDING	LASSEN
99	4	SPICERS MEADOWS	TUOLUMNE
241	2	SPOONER	LASSEN
1321		SPR VY RANCH	PLACER

DAM NO.		NAME OF DAM	COUNTY
16	2	ST HELENA LOWER	NAPA
16		ST HELENA UPPER	NAPA
584		ST MARYS	CONTRA COSTA
554		STANDARD LOG POND	TUOLUMNE
97	83	STANISLAUS FB	TUOLUMNE
72	7	STEVENS CREEK	SANTA CLARA
696		STINSON WEIR	FRESNO
672		STOCKTON CREEK	MARIPOSA
6	25	STONE CANYON	LOS ANGELES
1	32	STONY RIDGE LAKE	EL DORADO
482		STROHM	AMADOR
21		SUISUN MUNICIPAL	SOLANO
31	12	SUMMIT	ALAMEDA
852		SURR	SAN DIEGO
8	10	SUTHERLAND	SAN DIEGO
1	18	SUTTENFIELD	SONOMA
343		SUTTER BUTTE DIV	BUTTE
14	5	SWANZY LAKE	SOLANO
26		SWEASEY	HUMBOLDT
840		SWEETWATER MAIN	SAN DIEGO
1003	5	SYCAMORE	RIVERSIDE
793	9	SYPHON CANYON	ORANGE
513	5	TAMARAC LAKE	ALPINE
114		TAYLOR CREEK NO 1	MODOC
288		TAYLOR LAKE	PLUMAS
763	3	TAYLOR NO 2	VENTURA
734		TEJON STORAGE 1	KERN
734	2	TEJON STORAGE 2	KERN
7	4	TERMINAL STORAGE	NAPA
171		THOMAS BRILES	MODOC
778	2	THOMPSON	LOS ANGELES
2411		THOMPSON	NAPA
32	15	THOMPSON CREEK	LOS ANGELES
590		THREE J RANCH	ALAMEDA
821		TIERRA	RIVERSIDE
97	105	TIGER CR AFTERBAY	AMADOR
97	104	TIGER CR REG	AMADOR
419		TIMBERHILL LAKE	NAPA
6	26	TINEMAHA	INYO
103	5	TIOGA LAKE	MONO

DAM NO.		NAME OF DAM	COUNTY
153		TORSON	MODOC
424		TOWIBALYLA	SONOMA
791	2	TUFFREE	ORANGE
	1 20	TULE LAKE	LASSEN
	62 6	TULLOCH	CALAVERAS
553		TUOLUMNE LOG POND	TUOLUMNE
551		TWAIN HARTE	TUOLUMNE
	97 59	TWIN LAKE	ALPINE
531	2	TWIN LAKE LOWER	MONO
531		TWIN LAKE UPPER	MONO
	97 69	TWIN LAKES	ALPINE
774	2	TWIN LAKES PARK	LOS ANGELES
594		TYSON	ALAMEDA
294	3	U SARDINE LAKE	SIERRA
	61 11	UNION	YUBA
	99 5	UNION	ALPINE
842		UPPER 4 S	SAN DIEGO
	97 70	UPPER BLUE LAKE	ALPINE
	10 16	UPPER CRYSTAL SPR	SAN MATEO
591		UPPER EDWARDS	ALAMEDA
	97 45	UPPER FEELEY	NEVADA
	6 27	UPPER FRANKLIN	LOS ANGELES
	6 42	UPPER GORGE PP	MONO
	6 29	UPPER HOLLYWOOD	LOS ANGELES
622	3	UPPER HOWELL	SANTA CLARA
513	6	UPPER KINNEY LAKE	ALPINE
104	20	UPPER MONARCH	TULARE
	8 8	UPPER OTAY	SAN DIEGO
161	2	UPPER PASTURE	MODOC
	97 47	UPPER PEAK LAKE	PLACER
162	2	UPPER PORTER	MODOC
	97 48	UPPER ROCK LAKE	NEVADA
294		UPPER SALMON LAKE	SIERRA
	31 7	UPPER SAN LEANDRO	ALAMEDA
	6 44	UPPER STONE CAN	LOS ANGELES
513	7	UPPER SUNSET LAKE	ALPINE
	6 28	UPPR SAN FERNANDO	LOS ANGELES
	99 6	UTICA	ALPINE
1006	2	UVAS	SANTA CLARA
828		VAIL	RIVERSIDE

DAM NO.		NAME OF DAM	COUNTY
97	102	VAN ARSDALE	MENDOCINO
97	102	VAN ARSDALE	MENDOCINO
456		VAN VLECK	SACRAMENTO
72	6	VASONA PERCOL	SANTA CLARA
796		VEEH	ORANGE
1465		VEERKAMP	EL DORADO
32	4	VERDUGO WASH DEBR	LOS ANGELES
104	23	VERMILION VALLEY	FRESNO
654		VESSEY	SAN BENITO
1	14	VETERANS HOME	NAPA
1468		VOLO MINING CO	EL DORADO
430		VONSEN	MARIN
6	35	WALKER LAKE	MONO
499		WALLACE	CALAVERAS
227	2	WARD LAKE	LASSEN
2464		WARREN HOLLISTER	EL DORADO
61	16	WEAVER LAKE	NEVADA
53		WEBBER CREEK	EL DORADO
183		WEED	SISKIYOU
697		WELDON NO 2	FRESNO
78		WEST VALLEY	MODOC
237	3	WESTWOOD MILLPOND	LASSEN
513	8	WET MEADOWS	ALPINE
151		WHITE	MODOC
413	3	WHITE HEAD	NAPA
97	49	WHITE ROCK LAKE	NEVADA
18	2	WHITTIER NO 4	LOS ANGELES
87	4	WIGGINS NO 2	SAN BERNARDINO
622	4	WILLIAMS	SANTA CLARA
464		WILLIAMSON NO 1	EL DORADO
453	2	WILLOW HILL	SACRAMENTO
1416		WILOTH	NAPA
97	118	WISHON	FRESNO
71		WOODBRIIDGE DIV	SAN JOAQUIN
1003		WOODCREST	RIVERSIDE
141	3	WOODS PLACE	MODOC
66		WOODWARD	STANISLAUS
778		WRIGLEY	LOS ANGELES
844		WUEST	SAN DIEGO
791		YORBA	ORANGE
360		YORK HILL	COLUSA
1117		YOUNGMAN TONEY	MODOC
61	19	YUBA RESERVOIR	NEVADA



